MORRILL MEMORIAL LIBRARY-NORWOOD
3 2405 00071 9891

For Reference

Not to be taken

from this library

MORRILL MEMORIAL LIBRARY
NORWOOD, MASS. 02062

Digitized by the Internet Archive
in 2018 with funding from
Boston Public Library

https://archive.org/details/norwoodannualrep1981norw

NORWOOD COLLECTION

1981

ANNUAL REPORT

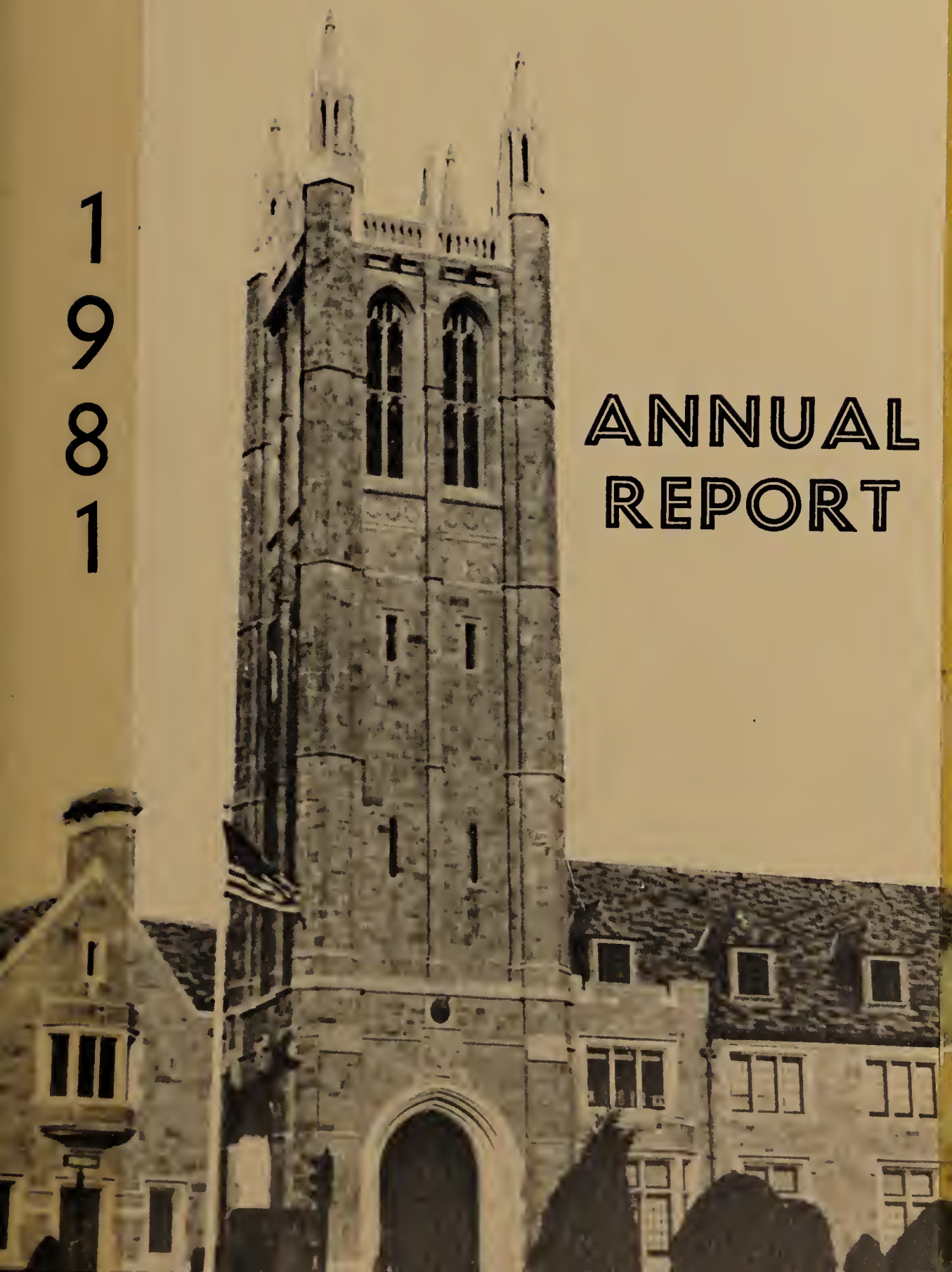

140 - 214

ONE HUNDRED AND EIGHTY-FIRST

REPORT

OF THE

TOWN OFFICIALS

NORWOOD COLLECTION
974.4
NORWOOD
c.3

TOWN OF NORWOOD

MASSACHUSETTS

FOR THE YEAR ENDING DECEMBER 31

1981

MORRILL MEMORIAL LIBRARY

BOARD OF SELECTMEN (Front Row — Left to Right): Selectman Thomas A. Riolo, *Chairman* John F. Kinnaly, Selectman William J. Plasko, Selectman William F. Butters. (Second Row — Left to Right): Selectman Walter J. Dempsey, *General Manager* John J. Carroll, *Town Counsel* Justin C. Barton, *Administrative Assistant* Ruth E. McCann, *Assistant General Manager* Bernard S. Cooper, *Assistant Clerk* Mildred E. Smith.

ORGANIZATIONAL CHART

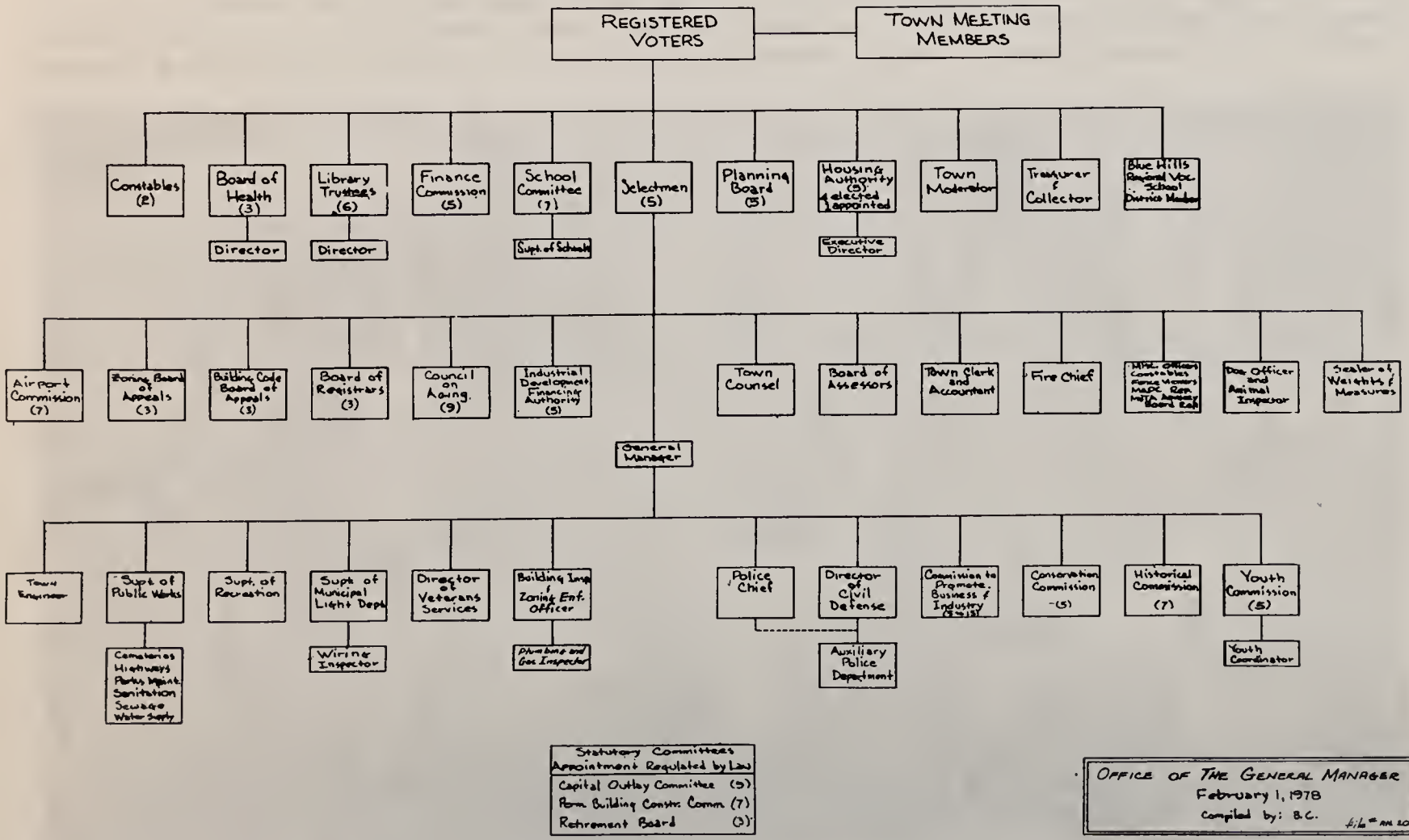

Statutory Committees Appointment Regulated by Law	
Capital Outlay Committee	(5)
Perm. Building Constr. Comm.	(7)
Retirement Board	(3)

Office of The General Manager
February 1, 1978
Compiled by: B.C.

TOWN OFFICIALS

ELECTED

Board of Selectmen
John F. Kinnally, 1983, Chairman
Walter J. Dempsey, 1982
William F. Butters, 1983
William J. Plasko, 1984
Thomas A. Riolo, 1984

Town Treasurer and Collector
Joseph F. McDonough

Finance Commission
Joseph R. Adakonis, 1983, Chairman
E. Peter Bamber, 1982
Norman E. Rickard, 1983
William J. Collins, 1982
Thomas DiFrancia, 1984

School Committee
William F. Pudsey, 1982, Chairman
Rudith Berkowitz, 1983
William F. Egan, 1982
Charles C. Sarace, 1984
Joseph Pentowski, 1983
Richard Joseph, 1983
Margery H. McKenna, 1984

Board of Health
Mary Jane O'Donnell, 1982, Chairman
Henry T. McAuliffe, 1983
Patricia Anne Talbot, 1984

Board of Trustees, Morrill Memorial Library
Stuart R. Plumer, 1982, Chairman
Roger C. MacLeod, 1983
Esther Cook Pearson, 1982
George M. Ruboy, 1983
Eleanor H. Monahan, 1984
Eileen B. Sullivan, 1984

Planning Board
E. William Bamber, 1986, Chairman
Alfred P. Porro, Jr., 1982
Paul J. Donahue, 1985
Thomas F. Cavanaugh, 1983
Richard J. Wisgirda, 1984

Norwood Housing Authority
Edmund R. McGrath, 1984, Chairman
John C. Adelmann, 1986
Margaret Harte, 1986
Phyllis A. McDonough, 1983
John L. Griffin, 1985

Town Moderator
Robert C. Capasso, 1982

APPOINTED

General Manager
John J. Carroll

Town Clerk and Accountant
Robert M. Thornton

Superintendent of Schools
Dr. Louis J. Taris

Superintendent of Municipal Light Department
William J. Kates

Superintendent of Public Works Department
Paul E. Wollenhaupt

Town Engineer
Walter R. Ryan, Appointed 2.1.81

Chief of Police
George J. DiBlasi, Appointed 11.2.81

Chief of Fire Department & Forest Warden
Thomas J. Barry

Morrill Memorial Library Director
Carl J. Himmelsbach

Superintendent of Recreation
Robert Ivatts

Building Inspector
John E. Grover

Gas & Plumbing Inspectors
James J. Capaldo
Joseph Jacobs

Director of Veterans Services
George Thomas

Director of Public Health
Bartley J. King

Public Health Nurses

Norma Herig Anna Tobin Eleanor Barker

Animal Control Officer

Frank Rodak

Board of Assessors

James J. Drummey, 1982, Chairman

Frederick B. Sheehan, 1981 George T. Mahoney, 1983

Board of Registrars

Alonzo F. Swift, Jr., 1982, Chairman

Russell S. Finbow, 1984 Stephen F. Connolly, 1983

Contributory Retirement Board

Thomas J. Collins, Chairman

Clement A. Riley Robert M. Thornton

Fence Viewers

Peter J. Folan Antonio Fruci Stanley L. Skowronski

Director of Civil Defense

Bernard S. Cooper

Sealer of Weights & Measures

Frederick F. Brown

Zoning Board of Appeals

Philip W. Riley, 1982, Chairman

John J. DiSangro, 1983 Joseph J. Randall, 1984

Zoning Board of Appeal—Associate Members

Emilie M. Moses, 1983 Joseph R. Olshan, 1984 Francis J. Hopcroft, 1982

Building Code Board of Appeal

John E. Reardon, 1981 Fred deWysocki, 1982

Michael J. Thomas, 1983

Alternates: Albert H. Bonfatti, 1982
John B. Sweeney, 1983

Airport Commission

Wilfred C. Chesebrough, 1982, Chairman

Pauline M. Grasso, 1982
Walter R. Ryan, 1983
Walter J. Grady, 1983
Charles J. McLaughlin, 1983
Edwin I. Ofgant, Jr., 1984

Commission to Promote Business and Industry

George T. Mahoney, 1982, Acting Chairman

Albert P. Nelson, 1982
James J. Drummey, 1986
Ernest G. Paciorkowski, 1986
John F. Toomey, 1985

Conservation Commission

Bettina S. Cottrell, 1984, Chairman

John R. Perry, 1982
James Trask, 1983
Marjorie Bilotta, 1983
Theodore R. Trilling, 1983
Clement A. Riley, 1983
Maurice S. Baker, 1984

Permanent Building Construction Committee

John Rennie, 1982, Chairman

Ernest G. Paciorkowski, 1982
John J. Egan, 1983
Roger M. Pelletier, 1983
Phillip C. Swain, 1984
Cornelius J. Mahoney, 1984
William A. Ward, 1984

Recreation Advisory Committee

Alfred H. Doherty, Chairman

Agazio Gugliotta
Joan M. Geraghty
Phyllis Spiro

Robert Ivatts, Ex Officio
Joseph L. Moody, Vets Ex Officio
Domenic J. Fruci, Liaison, Ex Officio

Council on Aging

George H. Shackley, Jr., 1983, Chairman

Mary E. Wynn, 1983
Julia Rogers, 1984
Margaret M Amirault, 1985
Judith A. Knight, R.N., 1985
C. Francis Dolaher, 1985
Margaret M. Fitzgerald, 1985
William W. Buckman, 1985

Youth Commission

Maureen Kenny, Youth Coordinator

James Balnis
Russell Lowe
Dominic Fruci
Rosemary Sullivan

Students:

Eileen Parise Jay Petrie Ray Goulet Susan Daniel

REPORT OF

TOWN CLERK and ACCOUNTANT

ABSTRACTS OF

RECORDS OF TOWN MEETINGS

AND

VITAL STATISTICS

TOWN CLERK AND ACCOUNTANT'S STATEMENT TO THE BOARD OF SELECTMEN

The Honorable Board of Selectmen:

The annual report of the Town Clerk and Accountant for fiscal year 1981 is hereby submitted.

Included in this report is a summary of the major activities that transpired in the office of the Town Clerk and Accountant during fiscal 1981.

TOWN CLERK'S REPORT

The following represents a summary of some of the significant events in the Town Clerk's facet of this department during FY 1981:

Licenses and permits issued:

The issuance of the various licenses and permits through this office resulted in a collection of $36,000 in fees in 1981, an increase of 11% from the $32,000 collected in 1980.

Elections:

A new computerized electronic voting system was put into effect for three elections during FY 1981. This new system has resulted in reporting of final election results on a much more timely basis. In addition, substantial cost savings are realized by the town due to the elimination of wages for election counters and police and custodial overtime pay. Factory Mutual Engineering Company of Norwood has also helped the town realize savings in this area by donating the use of their computer and personnel to assist in tabulating the election results.

A complete reporting on the results of the three elections held in FY 1981 is included hereunder.

Census and voter registration:

Our census workers are now obtaining the required legal information on all Norwood residents for the purpose of having more complete census data available on an annual basis. Complete computerized listings of all Norwood residents and registered voters are now available and are updated throughout the year.

The results of the 1981 census revealed that there are currently 30,032 residents of the town.

Updated voter registration information reveals a total of 16,993 registered voters in the town.

Town Meetings:

There were three Special Town Meetings held in addition to the Annual Town Meeting during FY 1981. A complete record of the actions taken at these town meetings is recorded hereunder.

Vital Statistics:

A detailed chronological listing of the births, deaths and marriages recorded in the Town Clerk's office is filed with this report.

A summary of these vital statistics for 1981 compared to the previous year's results in 1980 is as follows:

	1980	1981
Births		
Norwood residents born in Norwood	139	135
Norwood residents born out of town	127	136
Subtotal-Norwood residents	266	271
Non-residents born in Norwood	781	683
Total	1047	954
Deaths		
Norwood residents dying in Norwood	233	203
Norwood residents dying out of town	83	73
Subtotal-Norwood residents	316	276
Non-residents dying in Norwood	446	393
Total	762	669
Marriages		
Total number of marriage certificates	271	268

TOWN ACCOUNTANT'S REPORT

The following represents a summary of some of the significant financial events that transpired in Norwood during FY 1981 as recorded through the Town Accountant's office:

Cash and investments:

The town's financial position improved substantially from FY 1980 to FY 1981. The total cash and investments on hand at June 30, 1981 was $15,600,000, up 4,000,000 from the 1980 level of $11,600,000.An explanation of all of the material changes in financial position is provided in Schedule 1 of the report of the town accountant filed hereunder.

Edison litigation proceeds

In July of 1980, the town of Norwood received $5,385,000 from Boston Edison in settlement of litigation in the S-5 light rate case.

Civic Sale — additional proceeds

In FY 1981, the town received the sum of $400,000 from the Norwood Hospital as an incentive payment for vacating the Civic Center prior to the date originally agreed upon. This $400,000 was in addition to the original proceeds received in FY 1980 from the sale of the Civic to the Hospital of $2,075,000.

Excise tax revenues

Due to the impact of Proposition 2½ legislation, excise tax revenues received by the town in FY 1981 declined by $1,000,000 (from $2,100,000 in 1980 to $1,100,000 in 1981).

Cherry Sheet Aid

Net Cherry Sheet aid from the State also declined in FY 1981. The net state aid dropped from $2,697,000 in 1980 to $2,464,000 in 1981

Chapter 90 Highway Aid

The town was reimbursed $367,000 by the State in FY 1981 for Chapter 90-related highway construction work done by the town.

Interest earned on Surplus Revenue

Total interest earnings in surplus revenue rose dramatically during FY 1981. Total interest earned rose from $660,000 in 1980 to $985,000 in FY 1981 (a 49% increase).

A more complete listing of financial schedules is included in the town accountant's report filed hereunder.

I would like to publicly acknowledge and thank the staff of the office of the Town Clerk and Accountant for their dedication, courtesy and patience in efficiently responding to the many calls, letters and personal requests for public documents, licenses and financial information received during the past year. Special thanks is also extended to the other town departments for their help and cooperation in 1981.

Respectfully submitted

Robert M. Thornton
Town Clerk and Accountant

RECORDS OF TOWN MEETING

Fiscal Year 1980-1981

COMMONWEALTH OF MASSACHUSETTS
WARRANT FOR STATE PRIMARY

(Seal)

TOWN OF NORWOOD

Norfolk, ss.

To either of the Constables of the Town of Norwood, Greetings:

In the name of the Commonwealth you are hereby required to notify and warn the inhabitants of said town who are qualified to vote in Primaries to vote at Precinct A, Oldham School; Precinct B, Aaron Guild Building; Precinct C, Cleveland School; Precinct D, Balch School; Precinct E, Callahan School, Precinct F, Prescott School.

TUESDAY, THE SIXTEENTH DAY OF SEPTEMBER, 1980

from 8:00 o'clock A.M. to 8:00 P.M. for the following purposes:

To cast their votes in the State Primary for the candidates of political parties for the following offices:

REPRESENTATIVE IN CONGRESS for the Ninth Congressional District
COUNCILLOR for Second Councillor District
SENATOR IN GENERAL COURT for Norfolk and Suffolk Senatorial District
REPRESENTATIVE IN GENERAL COURT for Twelfth Norfolk Representative District
TWO COUNTY COMMISSIONERS for Norfolk County
SHERRIFF for Norfolk County

The polls will be open from 8:00 A.M. to 8:00 P.M.

Hereof fail not and make return of this warrant with your doings thereon at the time and place of said meeting.

Given under our hands this nineteenth day of August, A.D. 1980

WILLIAM J. PLASKO
WALTER J. DEMPSEY
MARY J. FOX
MARTIN J. LYDON
JOHN F. KINNALY
Selectmen of Norwood

Norwood, Norfolk, ss. September 5, 1980

By virtue of the within warrant I have posted the same as directed. The posting was completed Friday, September 5, 1980

NICHOLAS J. CONNOLLY
Constable, Town of Norwood

A True Copy.

ATTEST: ROBERT M. THORNTON
Town Clerk and Accountant

COMMONWEALTH OF MASSACHUSETTS

STATE PRIMARY

September 16, 1980

Town of Norwood Norfolk, ss

In pursuance with the foregoing warrant, the inhabitants of the Town qualified to vote in elections, met in the various voting precincts designated for their Districts in Norwood on Tuesday, the sixteenth day of September, 1980 at 8:00 A.M.

The following election officers were sworn by the Warden in each precinct to the faithful performance of their duty:

Precinct A — Oldham School: Waldo H. Nason, Frances L. Blanchot, Mary Hayes, Catherine L. D'Espinosa, A. Evelyn O'Malley, Bartley J. Connolly, Maude Bernier, Albina Grigun, Evelyn D. Lemkin, Edith Buck, Mary Folan, Mary Hemman.

Precinct B — Aaron Guild: Maureen P. MacEachern, Lee A. Griffith, Arlene E. Lindblom, Margaret L. Curran, Margaret Hayes, Mary C. Amirault, Rosemarie R. Fanning, Lida Parker, Anne P. Shannon, Angela Daly, Bridget McTernan, Eileen Woodworth.

Precinct C — Cleveland School: Frances W. Wiggin, Agnes Riley, Janet Webber, Mary Poce, Mary Moynihan, Alice A. Mantho, Herbert Wiggin, Roberta Dunn.

Precinct D — Balch School: Julia A. Lewis, Edward S. Thomas, Iris Falcone, Helen Ivatts, Doris Dauksis, Anne Boulis, Margaret Partridge, Ruth Curran, Alice G. Kelliher, Mae L. Bremer, Harold H. Wilkinson, Jr., Anne Fahrenholt.

Precinct E — Callahan School: Amedio DeFlaminis, Emilie Moses, Nora V. Connolly, Barbara Fleck, Katherine V. Connor, Dorothy Rich, William Galle, Frances A. Phipps.

Precinct F — Prescott School: Thomas A. Riolo, Jean R. Brown, Wilfred Turenne, Harriet H. Gullich, Mildred Galle, Evelyn Jurgelewicz, Henry J. Gullich, Anna Greene.

In accordance with the laws of the Commonwealth of Massachusetts governing elections, the voting precincts designated for their districts were fitted up as polling places, a place railed off and compartments provided for the convenience of voters in marking their ballots, and each compartment was supplied with cards of instruction and other necessary facilities.

Cards of instruction and specimen ballots were posted in five different parts of each polling place outside the rail, The Town Clerk and Accountant delivered to the ballot clerks, sealed packages marked "Official Ballots September 16, 1980" and their receipts therefor.

The Ballot Clerks were provided with duplicate sets of registered voters of the Town, as prepared by the Registrars of Voters for use at this election. They were supplied with the official ballots taken from the package received from the Town Clerk and Accountant and were stationed by the entrances and exits of the polling places with instructions to deliver such ballots only to voters whose names were found and checked on the voting list. The ballot boxes used in elections were opened in public meeting, examined by the wardens and other officials and found to be empty. The registers were then set at zero.

The polls were declared open for the reception of ballots at 8:00 o'clock in the forenoon and were declared closed at 8:00 P.M. At the close of the polls an actual canvass of the ballots showed that twelve hundred and seventy five (1275) votes were cast.

The names checked on the voting list by the ballot clerks at the entrances of each polling place were counted and found to agree, and the total number of names so checked was twelve hundred and seventy five (1275).

The vote is as follows:

DEMOCRATIC PARTY

Representative in Congress
John Joseph Moakley had nine hundred and seventy four (974) votes
Blanks, one hundred and seventy eight (178) votes

Councillor
George F. Cronin, Jr. had two hundred and twenty-three (223) votes
Thomas F. Cavanaugh had seven hundred and seventy-nine (779) votes
Thomas Joseph Donovan had ninety one (91) votes
Blanks, fifty nine (59)

Senator in General Court
Joseph F. Timilty had eight hundred and ninety eight (898) votes
Blanks, two hundred and fifty four (254)

Representative in General Court
Gregory Willian Sullivan had nine hundred and twenty five (925) votes
Blanks, two hundred and twenty seven (227)

County Commissioner
James J. Collins had seven hundred (700) votes
George B. McDonald had five hundred and thirty nine (539) votes
Mary P. Collins had four hundred and forty four (444) votes
Blanks, six hundred and twenty one (621)

Sheriff
Clifford H. Marshall had nine hundred and seven (907) votes
Blanks, two hundred and forty five (245)

REPUBLICAN PARTY

Representative in Congress
Scattering, seven (7)
Blanks, one hundred and sixteen (116)

Councillor
Scattering, five (5)
Blanks, one hundred and eighteen (118)

Senator in General Court
Scattering, five (5)
Blanks, one hundred and eighteen (118)

Representative in General Court
Scattering, five (5)
Blanks, one hundred and eighteen (118)

County Commissioner
Scattering, five (5)
Blanks, two hundred and forty one (241)

Sheriff
Scattering, four (4)
Blanks, one hundred and nineteen (119)

A True Record.

ATTEST: ROBERT M. THORNTON
Town Clerk and Accountant

COMMONWEALTH OF MASSACHUSETTS
TOWN OF NORWOOD

(Seal)

WARRANT FOR STATE ELECTION

Norfolk, ss.

To either of the Constables in the Town of Norwood in said County, Greetings:

In the name of the Commonwealth you are hereby required to notify and warn the inhabitants of said town who are qualified to vote in elections to vote at Precinct A, Oldham School; Precinct B, Aaron Guild Building; Precinct C, Cleveland School; Precinct D, Balch School; Precinct E, Callahan School; Precinct F, Prescott School on

TUESDAY, THE FOURTH DAY OF NOVEMBER, 1980

From 7:00 A.M. to 8:00 P.M. for the following purpose:

To cast their votes in the State Election for the election of candidates for the following offices:

ELECTORS OF PRESIDENT AND VICE PRESIDENT, Commonwealth of Massachusetts

REPRESENTATIVE IN CONGRESS for Ninth Congressional District

COUNCILLOR for Second Councillor District

SENATOR IN GENERAL COURT for Norfolk and Suffolk Senatorial District

REPRESENTATIVE IN GENERAL COURT for Twelfth Norfolk Representative District

TWO COUNTY COMMISSIONERS for Norfolk County

SHERIFF for Norfolk County

and to vote on the following questions:

QUESTION NO. 1

Proposed Amendment to the Constitution

Do you approve of the adoption of an amendment to the Constitution summarized below, which was approved by the General Court in joint sessions of the House of Representatives and the Senate on September 7. 1977, by a vote of 262-1, and on May 28, 1980) by a vote of 192-0?

YES_____
NO _____

Summary

The proposed amendment would add a new article to the state Constitution which would prohibit discrimination against handicapped people. It would provide that no otherwise qualified handicapped individual could, on the sole basis of that handicap, be excluded from participation in, denied the benefits of, or subjected to discrimination in any program or activity.

QUESTION NO. 2

Law Proposed by Initiative Petition

Do you approve of a law summarized below, which was disapproved by the House of Representatives on May 2, 1980 by a vote of 5-146, and on which no vote was taken by the Senate before May 7, 1980?

YES_____
NO _____

Summary

The proposed law would limit certain taxes, and change laws relating to school budgets and compulsory binding arbitration. It would impose a limit on state and local taxes on real estate and personal property equal to 2½% of the full and fair cash value of the property being taxed. If a locality currently imposes a tax greater than 2½% of that cash value, the tax would have to be decreased by 15% each year until the 2½% level is reached. If a locality currently imposes a tax of less that 2½%, it would not be allowed to increase the tax rate. In either situation, a city or town could raise its limit by a ⅔ local vote at a general election.

The proposed law would provide that the total taxes on real estate and personal property imposed by the state or by localities could never be increased by more than 2½% of the total taxes imposed for the preceding year, unless two thirds of the voters agreed to the increase at a general election.

It would further provide that no law or regulation which imposed additional costs on a city or town, or a law granting or increasing tax exemptions, would be effective unless the state agrees to assume the added cost. A division of the State Auditor's Department would determine the financial effect of laws and regulations on the various localities.

The proposal would limit the amount of money required to be appropriated for public schools to that amount voted upon by the local appropriating authority. It would also repeal the law which provides for compulsory binding arbitration when labor negotiations concerning police and fire personnel come to an impasse. In addition, the petition would provide that no county, district, or authority could impose any annual increase in costs on a locality of greater than 4% of the total of the year before.

The proposed law would also reduce the maximum excise tax rate on motor vehicles from $66 per thousand to $25 per thousand, and it would allow a state income tax deduction equal to one half of the rent paid for the taxpayer's principal place of residence.

QUESTION NO. 3

Law Proposed by Initiative Petition

Do you approve of a law summarized below, which was disapproved by the House of Representatives on May 6, 1980, by a vote of 2-147, and on which no vote was taken by the Senate before May 7, 1980?

YES _____

NO _____

Summary

The proposed law would limit local property taxes and state taxes and would provide for increased state aid for local educational purposes.

The act would limit local property taxes in the years 1981 through 1984 to the amount levied in the previous year increased by the percentage increase in personal income of the residents of the Commonwealth during the previous year. The local property tax limit could be exceeded to offset decreases in local aid, to cover shortages for prior years and to pay court judgments. Pension and retirement allowances, payments to other governmental units, principal and interest on any indebtedness, unemployment compensation, amounts required to be raised as a condition of a state or federal grant, and costs for special education programs would be excluded from the property tax limit.

These local limits would be reduced by any excess taxes actually collected over the tax limit for the preceeding year. The limit would not apply to any municipality having a general tax rate of less than $35 per thousand of equalized valuation. The tax limit could be exceeded by a two-thirds vote of the local appropriating body.

The cost of regional and independent vocational schools would be subject to the same limitations.

The proposed law would also limit state taxes imposed in the years 1981 through 1984 to an amount no greater than that imposed the previous year, increased by the percentage increase in the personal income of Massachusetts residents in the previous year. This state tax limit could be exceeded only to increase local aid or to assume other costs approved by a two-thirds vote of the state legislature. The amounts necessary to pay principal and interest on state indebtedness, pensions, retirement allowances, unemployment compensation, and court judgments, and money required to be raised as a condition of a federal grant would not be subject to the state tax limit. The total amount of local aid for any year which could be subject to legislative appropriation could not be less than the total amount of aid for the preceding year increased by half the increase in collected state taxes during that preceding year. The state tax limit would be reduced by any excess taxes actually collected over the tax limit for the preceding year.

The proposed law would also require, subject to legislative appropriation, a gradual increase in the percentage of local educational costs paid by the Commonwealth to a level of 50% in 1984. The proposal would also require, again subject to legislative appropriation, that school

aid paid by the Commonwealth in any year between 1981 through 1984 must be at least 15% greater than that provided in 1980.

QUESTION NO. 4

Referendum on an Existing Law

Do you approve of a law summarized below, which was approved by the House of Representatives on November 1, 1979 by a vote of 83-62, and which was approved by the Senate on November 1, 1979?

YES_____
NO _____

Summary

The law provides for increases in the salaries of members of the legislature and the constitutional officers of the Commonwealth. The law increases salaries of members of the legislature by an annual amount varying from $1,853 to $17,923. The size of the raise conferred on a particular individual depends upon his position within the legislature. The law has the effect of setting the base salary for a legislator at $20,335, but under the law legislative salaries range as high as the approximately $55,920 paid to the President of the Senate and the Speaker of the House of Representatives.

The salaries of the constitutional officers are increased either by $20,000 in the case of the Governor, or $10,000 in all other cases. The law raises the annual salary of the Governor to $60,000, that of the Attorney General to $47,500, and the salaries of the Lieutenant Governor, Secretary of the Commonwealth, Treasurer and Receiver General, and the Auditor to $40,000.

The law also amends the statutes pertaining to the organization of the offices of the Secretaries of Administration and Finance and of Human Services and to the compensation of senior officials within those offices. It gives the Secretaries of Administration and Finance and of Human Services greater flexibility in establishing positions and setting salaries for those under their supervision.

QUESTION NO. 5

Proposed Amendment of the Constitution

Do you approve of the adoption of an amendment to the Constitution summarized below, which was approved by the General Court in joint sessions of the House of Representatives and the Senate on November 30, 1977, by a vote of 257-8, and on September 18, 1980 by a vote of 179-6?

YES_____
NO _____

Summary

The proposed amendment would limit the power of the legislature to impose certain costs on cities and towns. It would provide that any law which imposes additional costs upon two or more cities or towns by regulating the compensation, hours, status, conditions, or benefits of

municipal employment would not be effective within a municipality until it accepts the law by vote or appropriation of money. Local acceptance would not be required if the legislature either passed the law by a two-thirds vote, or provided, during the same session in which the law was enacted, that the additional costs would be assumed by the Commonwealth.

QUESTION NO. 6

Proposed Amendment of the Constitution

Do you approve of the adoption of an amendment to the Constitution summarized below, which was approved by the General Court in joint sessions of the House of Representatives and the Senate on September 7, 1977, by a vote of 264-0, and on September 19, 1980, by a vote of 162-0?

YES_____
NO _____

Summary

The proposed amendment would change the procedure by which the Legislature declares a measure to be an emergency law, making it effective when it is signed by the Governor. The amendment would allow the Legislature to make such a declaration by a voice vote, rather than by a recorded vote, as now required. The amendment would maintain the existing option allowing for a formal roll call vote.

The polls shall be opened at 7:00 o'clock in the forenoon and shall be kept open until 8:00 o'clock in the afternoon when they shall be closed.

And you are directed to serve this warrant by posting attested copies thereof in ten public places in this town seven days at least before the time and day of said meeting. Hereof fail not and make due return of this warrant with your doings thereon to the Selectmen on or before the day and time of said meeting.

Given under our hands at Norwood this twenty-first day of October, A.D. 1980

A true copy. Attest:

WILLIAM J. PLASKO
WALTER J. DEMPSEY
MARY J. FOX
JOHN F. KINNALY
Selectmen of Norwood

Norwood, Norfolk, ss October 27, 1980

By virtue of the within warrant I have posted the same as directed. The posting was completed Friday, October 24, 1980.

NICHOLAS J. CONNOLLY
Constable, Town of Norwood

A True Record.

ATTEST: ROBERT M. THORNTON
Town Clerk and Accountant

COMMONWEALTH OF MASSACHUSETTS

STATE ELECTION

(Seal)

NOVEMBER 4, 1980

Norfolk, ss.

In pursuance with the foregoing warrant, the inhabitants of the Town of Norwood qualified to vote in elections met in the various voting precincts designated for their districts in Norwood on Tuesday, the fourth day of November 1980, at 7:00 o'clock in the forenoon.

The following election officers were sworn by the Warden in each Precinct to the faithful performance of their duty.

Precinct A — Oldham School: Jean R. Brown, Frances A. Phipps, Mary Hayes, Catherine L. D'Espinosa, Mary E. Foley, A. Evelyn O'Malley, S. Maude Bernier, Edith Buck, Albina Grigun, Evelyn, D. Lemkin, Bartley J. Connolly, Carol Cote, Claire Groh.

Precinct B — Aaron Guild: Maureen P. MacEachern, Lee A. Griffith, Arlene E. Lindblom, Margaret L. Curran, Margaret Hayes, Mary C. Amirault, Rosemarie R. Fanning, Lida Parker, Anne. P. Shannon, Angela Daly, Bridget McTernan, Helen Aherne, Marguerite L. Conley.

Precinct C — Cleveland School: Frances W. Wiggin, Agnes Riley, Janet Webber, Mary Poce, Mary Moynihan, Alice Mantho, Herbert Wiggin, Roberta Dunn, Mary A. Marsh.

Precinct D — Balch School: Julia A. Lewis, Edward S. Thomas, Iris Falcone, Helen Ivatts, Doris Dauksis, Anne Boulis, Margaret Partridge, Ruth Curran, Alice G. Kelliher, Mae L. Bremer, Harold H. Wilkinson, Jr., Anne Fahrenholt, Floreen Thomas.

Precinct E — Callahan School: Amedio DeFlaminis, Emilie Moses, Martha Connolly, Barbara Fleck, Katherine V. Connor, Dorothy Rich, William Galle, Evelyn Jurgelewicz, Mary G. Groh.

Precinct F — Prescott School: Thomas A. Riolo, Waldo Nason, Wilfred Turenne, Harriet H. Gullich, Mildred Galle, Vera Kozak, Henry J. Gullich, Anna Greene, Mary L. Sullivan.

In accordance with the laws of the Commonwealth of Massachusetts governing elections, the voting precincts designated for their districts were fitted up as polling places, a place railed off and compartments provided for the convenience of voters in marking their ballots, and each compartment was supplied with cards of instruction and other necessary facilities.

Cards of instruction and specimen ballots were posted in five different parts of each polling place outside the rail. The Town Clerk and Accountant delivered to the ballot clerks, sealed packages marked "Official Ballots November 4, 1980" and their receipts therefor.

The Ballot Clerks were provided with duplicate sets of registered voters of the Town, as prepared by the Registrars of Voters for use at this election. They were supplied with the official ballots taken from the package received from the Town Clerk and Accountant and were stationed

by the entrances and exits of the polling places with instructions to deliver such ballots only to voters whose names were found and checked on the voting list. The ballot boxes used in elections were opened in public meeting, examined by the wardens and other officials and found to be empty. The registers were then set at zero.

The polls were declared open for the reception of ballots at 8:00 o'clock in the forenoon and were declared closed at 8:00 P.M. At the close of the polls an actual canvass of the ballots showed that fifteen thousand and ninety one (15,091) votes were cast.

The names checked on the voting list by the ballot clerks at the entrances of each polling place were counted and found to agree, and the total number of names so checked was fifteen thousand and ninety one (15,091).

The vote is as follows:

ELECTORS OF PRESIDENT AND VICE PRESIDENT

ANDERSON AND LUCEY had twenty two hundred and thirty eight (2238) votes
CARTER AND MONDALE had fifty nine hundred and forty two (5942) votes
CLARK AND KOCH had one hundred and sixteen (116) votes
DEBERRY AND ZIMMERMAN had fourteen (14) votes
REAGAN AND BUSH had sixty four hundred and seventy nine (6479) votes
COMMONER AND HARRIS had five (5) votes
SCATTERING, four (4)
BLANKS, two hundred and ninety three (293)

REPRESENTATIVE IN CONGRESS

JOHN JOSEPH MOAKLEY had ninety nine hundred and fifty eight (9958) votes
SCATTERING, two (2)
BLANKS, fifty one hundred and twenty nine (5129)

COUNCILLOR

GEORGE F. CRONIN, JR. had eighty eight hundred and seventy three (8873) votes
BLANKS, sixty two hundred and sixteen (6216)

SENATOR IN GENERAL COURT

JOSEPH F. TIMILTY had ten thousand five hundred and sixteen (10,516) votes
SCATTERING, one (1)
BLANKS, forty five hundred and seventy two (4572)

REPRESENTATIVE IN GENERAL COURT

GREGORY WILLIAM SULLIVAN had ten thousand seven hundred and twenty two (10,772) votes
SCATTERING, three (3)
BLANKS, forty three hundred and sixty four (4364)

COUNTY COMMISSIONER

JAMES J. COLLINS had ninety two hundred and six (9206) votes
GEORGE B. McDONALD had eighty hundred and ten (8010) votes
BLANKS, twelve thousand nine hundred and sixty two (12,962)

SHERIFF

CLIFFORD H. MARSHALL had ninety nine hundred and five (9905) votes
SCATTERING, one (1)
BLANKS, fifty one hundred and eighty three (5183)

QUESTION NO. 1
Proposed Amendment to the Constitution

YES	9165
NO	4699
BLANKS	1225

QUESTION NO. 2
Law Proposed by Initiative Petition

YES	9036
NO	5493
BLANKS	560

QUESTION NO. 3
Law Proposed by Initiative Petition

YES	4728
NO	9104
BLANKS	1257

QUESTION NO. 4
Referendum on an Existing Law

YES	1513
NO	12,410
BLANKS	1166

QUESTIN NO. 5
Proposed Amendment to the Constitution

YES	8758
NO	4200
BLANKS	2131

QUESTION NO. 6
Proposed Amendment to the Constitution

YES	3504
NO	8833
BLANKS	2752

VOTE BY PRECINCTS

PRECINCT A

Electors of President and Vice President

ANDERSON AND LUCEY had three hundred and eighty (380) votes
CARTER AND MONDALE had ten hundred and sixty five (1065) votes
CLARK AND KOCH had fourteen (14) votes
DEBERRY AND ZIMMERMAN had four (4) votes
REAGAN AND BUSH had ten hundred and eighty three (1083) votes
SCATTERING, two (2)
BLANKS, fifty nine (59)

Representative in Congress

JOHN JOSEPH MOAKLEY had seventeen hundred and fifty six (1756) votes
BLANKS, eight hundred and fifty (850)

Councillor

GEORGE F. CRONIN, JR. had fifteen hundred and fifty seven (1557) votes
BLANKS, ten hundred and forty nine (1049)

Senator in General Court

JOSEPH F. TIMILTY had eighteen hundred and forty (1840) votes
BLANKS, seven hundred and sixty six (766)

Representative in General Court

GREGORY WILLIAM SULLIVAN had eighteen hundred and seventy two (1872) votes
BLANKS, seven hundred and thirty four (734)

County Commissioner

JAMES J. COLLINS had sixteen hundred and thirty seven (1637) votes
GEORGE B. McDONALD had fourteen hundred and seven (1407) votes
BLANKS, twenty one hundred and sixty eight (2168)

Sheriff

CLIFFORD H. MARSHALL had seventeen hundred and nineteen (1719) votes
BLANKS, eight hundred and eighty seven (887)

Question No. 1

YES, twenty three hundred and ninety (2390)
NO, two hundred and sixteen (216)

Question No. 2

YES, fifteen hundred and twenty seven (1527)
NO, nine hundred and eighty (980)
BLANKS, ninety nine (99)

Question No. 3

YES, eight hundred and six (806)
NO, fifteen hundred and seventy two (1572)
BLANKS, two hundred and twenty eight (228)

Question No. 4

YES, two hundred and forty two (242)
NO, twenty one hundred and sixty four (2164)
BLANKS, two hundred (200)

Question No. 5

YES, fifteen hundred and twenty five (1525)
NO, seven hundred and thirty seven (737)
BLANKS, three hundred and forty four (344)

Question No. 6

YES, six hundred and ten (610)
NO, fifteen hundred and thirteen (1513)
BLANKS, four hundred and eighty three (483)

PRECINCT B

Electors of President and Vice President

ANDERSON AND LUCEY had four hundred and thirty one (431) votes
CARTER AND MONDALE had ten hundred and thirteen (1013) votes
CLARK AND KOCH had seventeen (17) votes
DEBERRY AND ZIMMERMAN had none
REAGAN AND BUSH had ten hundred and ninety three (1093) votes
COMMONER AND HARRIS had four (4) votes
SCATTERING, two (2)
BLANKS, sixty three (63)

Representative in Congress

JOHN JOSEPH MOAKLEY had sixteen hundred and seventy four (1674) votes
SCATTERING, one (1)
BLANKS, nine hundred and forty seven (947)

Councillor

GEORGE F. CRONIN, JR. had fifteen hundred and forty three (1543) votes
BLANKS, ten hundred and seventy nine (1079)

Senator in General Court

JOSEPH F. TIMILTY had seventeen hundred and ninety nine (1799) votes
SCATTERING, one (1)
BLANKS, eight hundred and twenty two (822)

Representative in General Court

GREGORY WILLIAM SULLIVAN had eighteen hundred and seventy nine (1879) votes
SCATTERING, one (1)
BLANKS, seven hundred and forty two (742)

County Commissioner

JAMES J. COLLINS had sixteen hundred and seven (1607) votes
GEORGE B. McDONALD had thirteen hundred and ninety (1390) votes
BLANKS, twenty two hundred and forty seven (2247)

Sheriff

CLIFFORD H. MARSHALL had seventeen hundred and thirty four (1734) votes
SCATTERING, one (1)
BLANKS, eight hundred and eighty seven (887)

Question No. 1

YES, fifteen hundred and ninety seven (1597)
NO, eight hundred and thirty eight (838)
BLANKS, one hundred and eighty seven (187)

Question No. 2

YES, fifteen hundred and thirty eight (1538)
NO, nine hundred and ninety one (991)
BLANKS, ninety three (93)

Question No. 3

YES, eight hundred and eighteen (818)
NO, fifteen hundred and ninety four (1594)
BLANKS, two hundred and ten (210)

Question No. 4

YES, two hundred and fifty seven (257)
NO, twenty one hundred and seventy nine (2179)
BLANKS, one hundred and eighty six (186)

Question No. 5

YES, fifteen hundred and twenty five (1525)
NO, seven hundred and forty one (741)
BLANKS, three hundred and fifty six (356)

Question No. 6

YES, six hundred and forty (640)
NO, fifteen hundred and six (1506)
BLANKS, four hundred and seventy six (476)

PRECINCT C

Electors of President and Vice President

ANDERSON AND LUCEY had four hundred and fifty three (453) votes
CARTER AND MONDALE had eight hundred and seventy one (871) votes
CLARK AND KOCH had thirty (30) votes
DEBERRY AND ZIMMERMAN had four (4) votes
REAGAN AND BUSH had eleven hundred and ninety eight (1198) votes
COMMONER AND HARRIS had one (1) vote
BLANKS, thirty two (32)

Representative in Congress

JOHN JOSEPH MOAKLEY had sixteen hundred and seventy one (1671) votes
SCATTERING, one (1) votes
BLANKS, nine hundred and seventeen (917)

Councillor

GEORGE F. CRONIN, JR. had fourteen hundred and fifty eight (1458) votes
BLANKS, eleven hundred and thirty one (1131)

Senator in General Court

JOSEPH F. TIMILTY had seventeen hundred and forty one (1741) votes
BLANKS, eight hundred and forty eight (848)

Representative in General Court

GREGORY WILLIAM SULLIVAN had seventeen hundred and seventy five (1775) votes
SCATTERING, two (2)
BLANKS, eight hundred and twelve (812)

County Commissioner

JAMES J. COLLINS had fourteen hundred and sixty eight (1468) votes
GEORGE B. McDONALD had twelve hundred and seventy nine (1279) votes
BLANKS, twenty four hundred and thirty one (2431)

Sheriff

CLIFFORD H. MARSHALL had fifteen hundred and sixty two (1562) votes
BLANKS, ten hundred and twenty seven (1027)

Question No. 1

YES, fifteen hundred and sixty nine (1569)
NO, eight hundred and forty (840)
BLANKS, one hundred and eighty (180)

Question No. 2

YES, fifteen hundred and thirty nine (1539)
NO, nine hundred and fifty (950)
BLANKS, one hundred (100)

Question No. 3

YES, eight hundred eight (808)
NO, fifteen hundred and eighty nine (1589)
BLANKS, one hundred and ninety two (192)

Question No. 4

YES, three hundred and thirty one (331)
NO, twenty hundred and seventy (2070)
BLANKS, one hundred and eighty eight (188)

Question No. 5

YES, sixteen hundred and twenty one (1621)
NO, six hundred and thirty (630)
BLANKS, three hundred and thirty eight (338)

Question No. 6

YES, five hundred and ninety two (592)
NO, fifteen hundred and ninety three (1593)
BLANKS, four hundred and four (404)

PRECINCT D

Electors of President and Vice President

ANDERSON AND LUCEY had three hundred and forty three (343) votes
CARTER AND MONDALE had twelve hundred and forty four (1244) votes
CLARK AND KOCH had twenty (20) votes
DEBERRY AND ZIMMERMAN had five (5) votes
REAGAN AND BUSH had eleven hundred and twenty two (1122) votes
BLANKS, eighty three (83)

Representative in Congress

JOHN JOSEPH MOAKLEY had eighteen hundred and thirty one (1831) votes
BLANKS, nine hundred and eighty six (986)

Councillor

GEORGE F. CRONIN, JR. had sixteen hundred and forty four (1644) votes
BLANKS, eleven hundred and seventy three (1173)

Senator in General Court

JOSEPH F. TIMILTY had nineteen hundred and ninety three (1993) votes
BLANKS, eight hundred and twenty four (824)

Representative in General Court

GREGORY WILLIAM SULLIVAN had twenty hundred and seventeen (2017) votes
BLANKS, eight hundred (800)

County Commissioner

JAMES J. COLLINS had seventeen hundred and twenty seven (1727) votes
GEORGE B. McDONALD had fifteen hundred and twenty six (1526) votes
BLANKS, twenty three hundred and eighty one (2381)

Sheriff

CLIFFORD H. MARSHALL had eighteen hundred and ninety nine (1899) votes
BLANKS, nine hundred and eighteen (918)

Question No. 1

YES, sixteen hundred and fifty three (1653)
NO, eight hundred and sixty five (865)
BLANKS, two hundred and ninety nine (299)

Question No. 2

YES, seventeen hundred and twenty nine (1729)
NO, nine hundred and forty two (942)
BLANKS, one hundred and forty six (146)

Question No. 3

YES, eight hundred and eighty three (883)
NO, sixteen hundred and fifty three (1653)
BLANKS, two hundred and eighty one (281)

Question No. 4

YES, two hundred and forty nine (249)
NO, twenty two hundred and ninety three (2293)
BLANKS, two hundred and seventy five (275)

Question No. 5

YES, fifteen hundred and four (1504)
NO, eight hundred and twenty four (824)
BLANKS, four hundred and eighty nine (489)

Question No. 6

YES, six hundred and fifty five (655)
NO, fifteen hundred and forty eight (1548)
BLANKS, six hundred and fourteen (614)

PRECINCT E

Electors of President and Vice President

ANDERSON AND LUCEY had three hundred and fifteen (315) votes
CARTER AND MONDALE had nine hundred and sixty five (965) votes
CLARK AND KOCH had fifteen (15) votes
DEBERRY AND ZIMMERMAN had one (1) vote
REAGAN AND BUSH had eight hundred and eight four (884) votes
BLANKS, thirty two (32)

Representative in Congress

JOHN JOSEPH MOAKLEY had fifteen hundred and twelve (1512) votes
BLANKS, seven hundred (700)

Councillor

GEORGE F. CRONIN, JR. had thirteen hundred and twenty five (1325) votes
BLANKS, eight hundred and eighty seven (887)

Senator in General Court

JOSEPH F. TIMILTY had fifteen hundred and seventy two (1572) votes
BLANKS, six hundred and forty (640)

Representative in General Court

GREGORY WILLIAM SULLIVAN had fifteen hundred and eighty six (1586) votes
BLANKS, six hundred and twenty six (626)

County Commissioner

JAMES J. COLLINS had fourteen hundred and nine (1409) votes
GEORGE B. McDONALD had twelve hundred and fifteen (1215) votes
BLANKS, eighteen hundred (1800)

Sheriff

CLIFFORD H. MARSHALL had fifteen hundred and thirteen (1513) votes
BLANKS, six hundred and ninety nine (699)

Question No. 1

YES, fourteen hundred and two (1402)
NO, six hundred and thirty (630)
BLANKS, one hundred and eighty (180)

Question No. 2

YES, twelve hundred and eighty eight (1288)
NO, eight hundred and forty nine (849)
BLANKS, seventy five (75)

Question No. 3

YES, seven hundred and seventeen (717)
NO, twelve hundred and ninety eight (1298)
BLANKS, one hundred and ninety seven (197)

Question No. 4

YES, two hundred and twenty six (226)
NO, eighteen hundred and twelve (1812)
BLANKS, one hundred and seventy four (174)

Question No. 5

YES, twelve hundred and fourteen (1214)
NO, six hundred and fifty seven (657)
BLANKS, three hundred and forty one (341)

Question No. 6

YES, five hundred and twenty six (526)
NO, twelve hundred and forty nine (1249)
BLANKS, four hundred and thirty seven (437)

PRECINCT F

Electors of President and Vice President

ANDERSON AND LUCEY had three hundred and sixteen (316) votes
CARTER AND MONDALE had seven hundred and eighty four (784) votes
CLARK AND KOCH had twenty (20) votes
DEBERRY AND ZIMMERMAN had none
REAGAN AND BUSH had ten hundred and ninety nine (1099) votes
BLANKS, twenty four (24)

Representative in Congress

JOHN JOSEPH MOAKLEY had fifteen hundred and fourteen (1514) votes
BLANKS, seven hundred and twenty nine (729)

Councillor

GEORGE F. CRONIN, JR. had thirteen hundred and forty six (1346) votes
BLANKS, eight hundred and ninety seven (897)

Senator in General Court

JOSEPH F. TIMILTY had fifteen hundred and seventy one (1571) votes
BLANKS, six hundred and seventy two (672)

Representative in General Court

GREGORY WILLIAM SULLIVAN had fifteen hundred and ninety three (1593) votes
BLANKS, six hundred and fifty (650)

County Commissioner

JAMES J. COLLINS had thirteen hundred and fifty eight (1358) votes
GEORGE B. McDONALD had eleven hundred and ninety three (1193) votes
BLANKS, nineteen hundred and thirty five (1935)

Sheriff

CLIFFORD H. MARSHALL had fourteen hundred and seventy eight (1478) votes
BLANKS, seven hundred and sixty five (765)

Question No. 1

YES, thirteen hundred and thirty five (1335)
NO, seven hundred and forty five (745)
BLANKS, one hundred and sixty three (163)

Question No. 2

YES, fourteen hundred and fifteen (1415)
NO, seven hundred and eighty one (781)
BLANKS, forty seven (47)

Question No. 3

YES, six hundred and ninety six (696)
NO, thirteen hundred and ninety eight (1398)
BLANKS, one hundred and forty nine (149)

Question No. 4

YES, two hundred and eight (208)
NO, eighteen hundred and ninety two (1892)
BLANKS, one hundred and forty three (143)

Question No. 5

YES, thirteen hundred and sixty nine (1369)
NO, six hundred and eleven (611)
BLANKS, two hundred and sixty three (263)

Question No. 6

YES, four hundred and eighty one (481)
NO, fourteen hundred and twenty four (1424)
BLANKS, three hundred and thirty eight (338)

A True Record.

ATTEST: ROBERT M. THORNTON
Town Clerk and Accountant

COMMONWEALTH OF MASSACHUSETTS

SPECIAL TOWN MEETING

(Seal)

TOWN OF NORWOOD

Norfolk, ss

To either of the Constables in the Town of Norwood in said County, Greetings:

In the name of the Commonwealth of Massachusetts, you are hereby required to notify and warn the inhabitants of the Town of Norwood qualified as the law requires to vote in town affairs to meet in the Auditorium of the Junior High School South on Washington Street in said town on Monday, November 17, 1980, at 8:00 o'clock in the afternoon, to notify and warn the Town Meeting members to meet and act at said time and place on the following articles, namely:

ARTICLE 1. To see if the Town will vote to accept and allow as new town ways, as laid out and reported by the Board of Selectmen, the following:

1. **Bruce Road from Station 0+0 to Lane Drive, to be known as Bruce Road.**
2. **Earle Street from Station 0+0 Jefferson Drive, to be known as Earle Street.**
3. **East Hoyle Street from Broadway to Washington Street, to be known as East Hoyle Street.**
4. **Lane Drive from Bruce Road to Cedar Street (Four Sheets), to be known as Lane Drive.**
5. **Stratford Road from Lane Drive to Wood Drive, to be known as Stratford Road.**
6. **Valley Road from Lane Drive to Bruce Road, to be known as Valley Road**
7. **Wood Drive from Bruce Road to Lane Drive, to be known as Wood Drive.**

All as shown on plans and profiles dated October 1, 1980, by R.A. Hamilton, Town Engineer, on file at the office of the Town Clerk and available for inspection, or take any other action in the matter.

ARTICLE 2: To see what sum of money the Town will vote to appropriate from surplus revenue, and/or by taxation, and/or by borrowing for the purpose of improving Bruce Road, Earle Street, East Hoyle Street, Lane Drive, Stratford Road, Valley Road or Wood Drive as referred to in the previous article in which said streets and ways have been laid out and accepted, or take any other action in the matter.

ARTICLE 3. To see if the Town will vote to authorize the Board of Selectmen to acquire by purchase or eminent domain the parcels shown as Parcels A to I on the Easement Plan of Land in Norwood, Mass. dated

Sept. 16, 1980 by Whitman & Howard, Inc., said plan is on file with the Town Clerk for inspection, or take any other action in the matter.

ARTICLE 4. To see what sum of money the Town will vote to appropriate from the funds received from the sale of the so-called "Civic Center" to the Norwood Hospital for the purpose of constructing new ballfields at the Elliot Field site and, further, to see if the Town will vote to authorize the Permanent Building Construction Committee to expend said funds for said purposes, or take any other action in the matter. (On petition of Permanent Building Construction Committee.)

ARTICLE 5. To see what sum of money the Town will vote to appropriate for the purpose of departmental expenses for the Zoning Board of Appeal, or take any other action in the matter. (On petition of the Zoning Board of Appeal.)

ARTICLE 6. To see what sum of money the Town will vote to appropriate from surplus revenue, and/or by taxation, and/or by borrowing for the purpose of data processing services, or take any other action in the matter.

ARTICLE 7. To see what sum of money the Town will vote to appropriate from surplus revenue, and/or by taxation, and/or by borrowing for the purpose of the continuous computer maintenance of real and personal property in the Assessors' Department, or take any other action in the matter. (On petition of the Board of Assessors.)

ARTICLE 8. To see what sum of money the Town will vote to appropriate from surplus revenue, and/or by taxation, and/or by borrowing for the purpose of paying unpaid bills, or take any other action in the matter.

ARTICLE 9. To see if the Town will vote to authorize the Selectmen to sell surplus equipment at private or public sale, or take any other action in the matter.

ARTICLE 10. To see if the Town will vote to accept Section 26C of Chapter 148 (G.L.) for the purpose of requiring automatic smoke or heat detector units in apartment houses containing six or more dwelling units, or take any other action in the matter.

ARTICLE 11. To see if the Town will vote to accept Section 26E of Chapter 148 (G.L.) for the purpose of requiring smoke detectors in residential structures, or take any other action in the matter.

ARTICLE 12. To see what sum of money the Town will vote to appropriate from surplus revenue, and/or by taxation, and/or by borrowing for the Fire Department for the purpose of implementing the smoke and heat detector program, including but not limited to supplies, services and salaries, or take any other action in the matter.

ARTICLE 13. To see what sum of money the Town will vote to appropriate from surplus revenue, and/or taxation, and/or borrowing for the transportation of special needs students, or take any other action in this matter. (On petition of the Norwood School Committee.)

ARTICLE 14. To see what sum of money the Town will vote to appropriate from surplus revenue, and/or taxation, and/or borrowing for the transportation of regular day school students, or take any other action in the matter. (On petition of the the Norwood School Committee.)

ARTICLE 15. To see what sum of monies the Town will vote to appropriate from surplus revenue, and/or taxation, and/or borrowing for repairs to the ceiling area of the boiler and incinerator rooms at the John P. Oldham Elementary School, and to see if the Town will vote that these funds be made available to the Permanent Building Construction Committee to carry out said purpose, or take any other action in this matter. (On petition of the Norwood School Committee.)

ARTICLE 16. To see if the Town will vote to authorize and direct the Board of Selectmen to petition the Legislature to amend Chapter 197 of the Acts of 1914, sometimes referred to as the "Town Charter" as amended by Chapter 384 of the Acts of 1976 for the purpose of amending Section 9 paragraph (b) by striking out the words "or chiefs" stated twice in this paragraph so as to read as follows:

> **To appoint upon merit and fitness alone, and, except as herein otherwise provided, to remove all superintendents of departments, and to fix all salaries and wages of all subordinates and employees, subject to law. The superintendents of departments shall not be removed by the general manager, except on five days' notice in writing, which shall state the cause of such removal;**

and to further vote to completely delete paragraph (i) of Section 9 in its entirety. (On petition of John F. Kinnaly, Selectman.)

ARTICLE 17. To see if the Town will vote to authorize and direct the Board of Selectmen to petition the Legislature to amend Chapter 197 of the Acts of 1914, sometimes referred to as the "Town Charter" as amended by Chapter 384 of the Acts of 1976, as follows:

By adding the following section:

7A. Notwithstanding anything to the contrary herein, the selectmen elected as provided in section two shall establish a police department under the direction of the selectmen, who shall appoint a chief of police and such other police officers as they deem necessary, and fix their compensation in an amount not in the aggregate exceeding the annual appropriation therefor. The appointment or removal of the chief or head of said police department shall not be subject to the civil service laws of the Commonwealth, but shall be made in accordance with the provisions of this act.

The chief of police shall from time to time make suitable regulations governing the police department, and the officers thereof, subject to the approval of the selectmen; provided that such regulations shall become effective without such approval upon the failure of the selectmen to take action thereon within thirty days after they have been submitted to them by the chief of police.

The chief of police shall be in immediate control of all town property used by the department, and of the police officers, whom he shall assign to their respective duties and who shall obey his orders, or take any other action in this matter. (On petition of John F. Kinnaly, Selectman.)

ARTICLE 18. To see what sum of money the town will vote to appropriate from surplus revenue, and/or by borrowing, and/or by taxation for the purpose of salaries and incidental expenses in the Police Department resulting from the settlement of the collective bargaining agreement, including a settlement of the case of Valentine W. Balutis et al vs. William F. Butters et al, or take any other action in the matter.

And you are directed to serve this warrant by posting attested copies thereof in ten public places in this town fourteen days at least before the time and day of said meeting. Hereof fail not and make due return of this warrant with your doings thereon to the Selectmen on or before the day and time of said meeting.

Given under our hands at Norwood this 28th day of October, A.D., 1980.

WILLIAM J. PLASKO
MARY J. FOX
JOHN F. KINNALY
WALTER J. DEMPSEY
Selectmen of Norwood

Norfolk, Norwood, ss. November 3, 1980

By virtue of the within warrant I have posted the same as directed. The posting was completed Saturday, November 1, 1980

NICHOLAS J. CONNOLLY
Constable, Town of Norwood

A True Copy.

ATTEST: ROBERT M. THORNTON
Town Clerk and Accountant

COMMONWEALTH OF MASSACHUSETTS
SPECIAL TOWN MEETING

(Seal)

TOWN OF NORWOOD

Norfolk, ss

In pursuance with the foregoing warrant, the inhabitants of the Town of Norwood, and town Meeting Members qualified to vote in elections and Town affairs met in the auditorium of the Junior High School

South on Washington Street in said town on Monday, November 17, 1980 at 8:00 o'clock in the afternoon.

The meeting was called to order by the Moderator, Robert C. Capasso. The warrant calling the meeting was read by the Town Clerk, Robert M. Thornton. Tellers being appointed and sworn, the following action was taken on the articles of the foregoing warrant:

ARTICLE 1. On a motion offered by William J. Plasko, duly seconded by Mary J. Fox, it was

VOTED: That the town accept and allow as new town ways, as laid out and reported by the Board of Selectmen, the following:

1. Bruce Road from Station 0+0 to Lane Drive, to be known as Bruce Road.
2. Earle Street from Station 0+0 to Jefferson Drive, to be known as Earle Street.
3. East Hoyle Street from Broadway to Washington Street to be known as East Hoyle Street.
4. Lane Drive from Bruce Road to Cedar Street (Four Sheets), to be known as Lane Drive.
5. Stratford Road from Lane Drive to Wood Drive, to be known as Stratford Road.
6. Valley Road from Lane Drive to Bruce Road, to be known as Valley Road.
7. Wood Drive from Bruce Road to Lane Drive, to be known as Wood Drive.

All as shown on plans and profiles dated October 1, 1980, by R.A. Hamilton, Town Engineer, on file at the office of the Town Clerk.

On voice vote motion declared carried.

ARTICLE 2. On a substitute motion offered by Mr. Plasko, seconded by Mrs. Fox, it was

MOVED: To delete the recommendaton of the Finance Commission and to substitute therefore the following:

That the Town appropriate the sum of $91,000 from surplus revenue for the purpose of improving Bruce Road, Earle Street, East Hoyle Street, Lane Drive, Stratford Drive, Valley Road and Wood Drive.

On voice vote motion declared lost.

ARTICLE 2. On a motion offered by Peter Bamber, duly seconded by Mr. Baker it was

VOTED: Indefinite Postponement.

On voice vote motion declared carried.

ARTICLE 3. On a motion offered by William J. Plasko, duly seconded by Mary J. Fox, it was

VOTED: That the Board of Selectmen are herewith authorized and directed to acquire by purchase or eminent domain a permanent easement for the construction, maintenance and repair of a town drain in the parcels shown as Parcels A to I on the Easement Plan of Land in

Norwood, Mass. dated September 16, 1980, by Whitman and Howard, Inc. and a temporary construction easement during the period reasonably required to construct said drain, but to expire in any event within one year from the date of this order of taking, in that parcel which is forty feet in width running from the end of Atwood Avene in a northwesterly direction approximately 605 feet, as shown on said plan as "Construction Easement". A copy of said plan being on file with the Town Clerk with this vote.

On voice vote motion was unanimously carried.

ARTICLE 4. On a substitute motion offered by Walter J. Grady, duly seconded by E.F. McKenna, it was

MOVED: To delete the recommendation of the Finance Commission and to substitute therefor the following:

> That the town appropriate the sum of $500,000 from the funds received from the sale of the so-called "Civic Center" to the Norwood Hospital for the purpose of constructing new ballfields at the Elliot Field site and be it further voted that the Permanent Building Construction Committee be authorized and directed to expend said funds for said purpose.

On voice vote motion to substitute declared carried.

A motion to amend the substitute motion to appropriate $483,000 (thereby deleting the cost of transferring the Civic fence) was offered by Mr. Plasko, seconded by Mr. Poznick and declared lost.

ARTICLE 5. On a motion offered by Peter Bamber, duly seconded by Mr. Baker, it was

VOTED: That the sum of $1,000 be transferred from Surplus Revenue and appropriated for the purpose of departmental expenses for the Zoning Board of Appeal.

On voice vote motion delcared carried.

ARTICLE 6. On a motion offered by Peter Bamber, duly seconded by Mr. Baker, it was

VOTED: That the sum of $54,708 be transferred from Surplus Revenue and appropriated for the purpose of data processing services.

On voice vote motion declared carried.

ARTICLE 7. On a motion offered by Peter Bamber, duly seconded by Mr. Baker, it was

VOTED: That the sum of $16,000.00 be transferred from Surplus Revenue and appropriated for the purpose of the continuous computer maintenance of real and personal property in the Assessors' Department.

On voice vote motion declared carried.

ARTICLE 8. On a motion offered by Peter Bamber, duly seconded by Mr. Baker, it was

VOTED: That the sum of $11,692.01 be transferred from Surplus Revenue and appropriated for the purpose of paying unpaid bills.

On voice vote motion carried by unanimous vote.

ARTICLE 9. On a motion offered by William J. Plasko, duly seconded by Mary J. Fox, it was

VOTED: That the Board of Selectmen are herewith authorized and directed to sell the surplus equipment listed below at public sale by way of auction or written bids:

Public Works Department:
(1) 1974 Plymouth 4 Door Sedan
(1) 1974 Ford ¾ Ton Utility Pick-up
(1) 1973 International ¾ Ton Pick-up
(1) 1972 International 1 Ton Dump
(1) 1974 International 1 Ton Dump
(1) 1968 GMC 5 Ton Packer Body
(1) 1965 International 5 Ton Packer Body
(1) Field Office Trailer 10 x 20
(3) Assorted Push Mowers (Rotary Type)
(1) Steam Cleaner

Fire Department:
(1) Garage-type air compressor

On voice vote motion declared carried.

ARTICLE 10. On a motion offered by William J. Plasko, duly seconded by Mary J. Fox, it was

VOTED: That the Town of Norwood herewith accepts Section 26C of Chapter 148 of the General Laws, as amended for the purpose of requiring automatic smoke or heat detector units in apartment houses containing six or more dwelling units, all in accordance with the provisions thereof.

On voice vote motion declared lost.

ARTICLE 11. On a motion offered by William J. Plasko, duly seconded by Mary J. Fox, it was

VOTED: That the Town of Norwood herewith accepts Section 26E of Chapter 148 of the General Laws, as amended, for the purpose of requiring smoke detectors in residential structures, all in accordance with the provisions thereof.

On voice vote motion declared lost.

ARTICLE 12. On a motion offered by Peter Bamber, duly seconded by Mr. Baker, it was

VOTED: Indefinite Postponement.

On voice vote declared carried.

ARTICLE 13. On a motion offered by Peter Bamber, duly seconded by Mr. Baker, it was

VOTED: That the sum of $81,611.00 be transferred from Surplus Revenue and appropriated for the purpose of transportation of special needs students.

On voice vote motion declared carried.

ARTICLE 14. On a substitute motion offered by Joan H. Cuff, duly seconded by Mr. Pentowski, it was

MOVED: To delete the recommendation of the Finance Commission and to substitute therefor the following:

That the town appropriate the sum of $14,158.00 from surplus revenue for the purpose of the transportation of regular day school students.

On voice vote motion to substitute declared lost.

ARTICLE 14. On a motion offered by Peter Bamber, duly seconded by Mr. Baker, it was

VOTED: Indefinite Postponement

On voice vote motion declared carried.

ARTICLE 15. On a motion offered by Peter Bamber, duly seconded by Mr. Baker, it was

VOTED: That the sum of $20,000 be transferred from Surplus Revenue and appropriated for the purpose of repairs to the ceiling area of the boiler and incinerator rooms at the Oldham Elementary School, and be it further voted that these funds be made available to the Permanent Building Construction Committee to carry out said purpose.

On voice vote motion declared carried.

Meeting adjourned

A True Record

ATTEST: ROBERT M. THORNTON
Town Clerk and Accountant

ADJOURNED SPECIAL TOWN MEETING
TOWN OF NORWOOD

Pursuant to the provisions of the by-laws of the Town of Norwood, notice is hereby given that at the Special Town Meeting of the inhabitants of the Town of Norwood held on Monday evening, November 17, 1980, it was voted that the meeting stand adjourned to meet at 8:00 P.M. on Thursday, November 20, 1980 in the Junior High School South Auditorium on Washington Street.

It was further voted that Article 16 through Article 18 be laid on the table and acted upon at the adjourned session of this meeting.

ROBERT M. THORNTON
Town Clerk and Accountant

Norwood, Norfolk, ss November 19, 1980

By virtue of the within notice I have posted the same as directed. The posting was completed Tuesday, November 18, 1980

NICHOLAS J. CONNOLLY
Constable, Town of Norwood

A True Copy

ATTEST: ROBERT M. THORNTON
Town Clerk and Accountant

ADJOURNED SPECIAL TOWN MEETING
TOWN OF NORWOOD

Norfolk, Norwood, ss

In Pursuance with the foregoing notice, the inhabitants of the Town of Norwood, and the Town Meeting Members qualified to vote in elections and Town Affairs met in the auditorium of the Junior High School South on Washington Street in said town on Thursday, November 20, 1980 at 8:00 o'clock in the afternoon.

The meeting was called to order by the moderator, Robert C. Capasso. The notice calling the meeting was read by the Town Clerk, Robert M. Thornton. Tellers being appointed and sworn, the following action was taken on the remaining articles of the foregoing warrant:

ARTICLE 16. On a motion offered by Kenneth C. Ball, duly seconded by Mary J. Fox, it was

VOTED: That the Board of Selectmen are herewith authorized and directed to petition the Legislature to amend Chapter 197 of the Acts of 1914, sometimes referred to as the "Town Charter" as amended by Chapter 384 of the Acts of 1976 for the purpose of amending Section 9 paragraph (b) by striking out the words "or chiefs" stated twice in this paragraph so as to read as follows:

> To appoint upon merit and fitness alone, and, except as herein otherwise provided, to remove all superintendents of departments, and to fix all salaries and wages of all subordinates and employees, subject to law. The superintendents of departments shall not be removed by the general manager, except on five days' notice in writing, which shall state the cause of such removal;

and to further vote to completely delete paragraph (i) of Section 9 in its entirety.

On voice vote motion declared lost.

ARTICLE 17. On a motion offered by Kenneth C. Ball, duly seconded by Mary J. Fox, it was

VOTED: That the Board of Selectmen are herewith authorized and directed to petition the Legislature to amend Chapter 197 of the Acts of 1914, sometimes referred to as the "Town Charter" as amended by Chapter 384 of the Acts of 1976 as follows:

By adding the following section:

7A. Notwithstanding anything to the contrary, the selectmen elected as provided in section two shall establish a police department under the direction of the selectmen, who shall appoint a chief of police and such other police officers as they deem necessary, and fix their compensation in an amount not in the aggregate exceeding the annual appropriation therefor. The appointment or removal of the chief or head of said police department shall not be subject to the civil service laws of the Commonwealth, but may be removed for cause after a hearing.

The chief of police shall from time to time make suitable regulations governing the police department, and the officers thereof, subject to the approval of the selectmen; provided that such regulations shall become effective without such approval upon the failure of the selectmen to take action thereon within thirty days after they have been submitted to them by the chief of police.

The chief of police shall be in immediate control of all town property used by the department, and of the police officers, whom he shall assign to their respective duties and who shall obey his orders.

On voice vote motion declared lost.

ARTICLE 18. On a motion offered by Peter Bamber, duly seconded by Mr. Baker, it was

VOTED: That the sum of $66,715.00 be transferred from Surplus Revenue and appropriated for the purpose of Police Salaries to be paid in settlement of litigation from the case of Valentine W. Balutis et al vs. William F. Butters et al ($57,115.00 and for the purpose of Police Incidentals ($9,600.00)

On voice vote motion declared carried.

A True Record.

ATTEST: ROBERT M. THORNTON
Town Clerk and Accountant

COMMONWEALTH OF MASSACHUSETTS

ANNUAL TOWN MEETING WARRANT

(Seal)

TOWN OF NORWOOD

Norfolk, ss

To either of the Constables in the Town of Norwood in said County, Greetings:

In the name of the Commonwealth of Massachusetts, you are hereby required to notify and warn the inhabitants of the Town of Norwood, qualified as the law requires to vote in town affairs, to meet in the Auditorium of the Junior High School South on Washington Street in said town on Monday, January 19, 1981, at 8:00 o'clock in the afternoon, to notify and warn the Town Meeting members to meet and act at said time and place on the following articles, namely:

ARTICLE 1. To see what sum or sums of money the Town will vote to raise by taxation and/or transfer from Surplus Revenue for the purpose of appropriating such sum or sums for wage increases for all Town employees, including the School Department, or take any other action in the matter.

ARTICLE 2. To hear and act on the reports of Town Officers and Committees.

ARTICLE 3. To see if the Town will vote to authorize the Collector of Taxes to use the same means as a Town Treasurer may use when acting as Collector.

ARTICLE 4. To see if the Town will vote to authorize the Town Treasurer, with the approval of the Selectmen, to borrow money from time to time in anticipation of the revenue of the financial year beginning July 1, 1981, in accordance with the provisions of General Laws, Chapter 44, Section 4, and to issue a note or notes therefor, payable within one year, and to renew any note or notes as may be given for a period of less than one year in accordance with General Laws, Chapter 44, Section 17.

ARTICLE 5. To see what sums of money the Town will vote to raise, borrow or transfer from available funds in the treasury, and appropriate for the fiscal year beginning July 1, 1981 through June 30, 1982, for the following purposes, or take any other action in the matter. "All sums voted for salaries are to be expended in conformance with the official budget of the Finance Commission unless otherwise voted by the Town Meeting. All sums voted for New Equipment shall be expended for items listed in the budgets approved by the Finance Commission and voted by the Town Meeting."

A. GENERAL GOVERNMENT

1. Selectmen
   a. Salaries
   b. Expenses
   c. New Equipment
   d. Negotiating Services
2. General Manager
   a. Salaries
   b. Expenses
   c. New Equipment
3. Town Clerk and Accountant
   a. Salaries
   b. Expenses
   c. New Equipment
4. Town Treasurer and Collector of Taxes
   a. Salaries
   b. Expenses
   c. New Equipment
   d. Expense of forclosure of tax titles
   e. Collection Agent Fees
   f. Certification of Bonds and Notes
5. Assessors
   a. Salaries
   b. Expenses
   c. New Equipment
   d. Expense of defense of Assessors under G.L. Chapter 58A
6. Engineering
   a. Salaries
   b. Expenses
   c. New Equipment
8. Election and Registration
   a. Salaries
   b. Expenses
9. Finance Commission
   a. Expenses
   b. New Equipment
10. Planning Board
    a. Salaries
    b. Expenses
11. Board of Appeal
    a. Zoning Code
    b. Building By-Law
12. Maintenance and Repair of Municipal Building and Grounds
    a. Maintenance and Repair of Building
    b. Salaries
    c. Expenses
    d. New Equipment
13. Municipal Building—Office Service
    a. Salaries
    b. Expenses

c. New Equipment
14. Printing of Town Report
15. Defraying incidental and other necessary expenses not otherwise provided for, including Out-of-State Travel
16. Maintenance of Aaron Guild School
    a. Personal Services
    b. Expenses
17. Computer Management and Supplies
18. Council on Aging
19. Youth Commission

B. PROTECTION OF PERSONS AND PROPERTY
1. Police Department
    a. Salaries
    b. Expenses
    c. New Equipment
    d. Annuities to Dependents of Policemen
    e. Maintenance and Control of Traffic
2. Fire Department
    a. Salaries
    b. Expenses
    c. New Equipment
    d. Annuities to Dependents of Firemen
    e. Maintenance of Police and Fire Station
    f. Maintenance of Police and Fire Station New Equipment
3. Maintenance and Extension of Fire Alarm System
4. Hydrant Service
5. Inspector of Buildings
    a. Salaries
    b. Expenses
    c. New Equipment
6. Inspector of Animals
    a. Salary
7. Sealer of Weights and Measures
    a. Salary
    b. Expenses
8. Insect Pest Extermination
    a. Expenses
    b. Contract Labor
9. Care and Planting of Shade Trees and Dutch Elm Disease Control
10. Dog Officer
    a. Salary
    b. Expenses

C. HEALTH AND SANITATION
1. Board of Health
    a. Salaries
    b. Expenses
    c. New Equipment

2. Sewere
   a. Maintenance
   b. Particular Sewers
   c. Sewer Construction
3. Drains
   a. Maintenance
   b. Construction
4. Operation and Maintenance of Town Dump
5. Removal of Refuse

D. PUBLIC WORKS
1. Administration
   a. Salaries and Wages
   b. Expenses
   c. New Equipment
2. Public Works Labor — All Departments
3. Garage Maintenance
4. Vacations
5. Pensions

E. HIGHWAYS
1. Maintenance and Repairs
2. Construction
3. Snow and Ice Removal
4. Sidewalks
5. Street Lighting

F. SCHOOLS, GENERAL AND VOCATIONAL
1. Salaries
   a. Administration
   b. Instruction
   c. Custodial
   d. Auxiliary Agencies
   e. Cafeteria
2. Operational Expense (Supplies, Equipment, Fees & Services)
   a. Administration
   b. Instruction Supplies & Textbooks
   c. Custodial Supplies
   d. Auxiliary Agencies
   e. Utilities
   f. Continuing Fees & Services (and Eyeglasses)
   g. Revolving Fund — A.A.
   h. Revolving Fund — Lunch Program
   i. Maintenance of Buildings
   j. Repairs & Replacements — Equipment & Furnishings
   k. Maintenance of Grounds
   l. Transportation
   m. Chapter 766 Program
   n. Music Program
3. Capital Outlay
   a. New Equipment

4. **Out of State Travel**

G. **PUBLIC SERVICE**
1. **Electric Light Department**
   a. **Personal Services and Payroll Wages**
   b. **Operating and Maintenance Expense**
   c. **Administrative, Customer and General Expense**
   d. **Depreciation**
   e. **Purchase of Power**
2. **Water Department**
   a. **Maintenance and Operation**
   b. **Construction**

H. **LIBRARY**
   a. **Salaries**
   b. **Expenses**
   c. **New Equipment**
   d. **Maintenance and Repair of Library Buildings**
   e. **Maintenance of Grounds**

I. **PARKS, PLAYGROUNDS AND RECREATION**
1. **Parks Maintenance**
   a. **Expenses**
   b. **New Equipment**
2. **Playgrounds**
   a. **Expenses**
   b. **Improvement**
   c. **New Equipment**
3. **Recreation**
   a. **Salaries**
   b. **Expenses**
   c. **New Equipment**

J. **CEMETERIES**
1. **Maintenance**
   a. **Salaries**
   b. **Expenses**
   c. **New Equipment**
2. **Improvement**
   a. **Salaries**
   b. **Expenses**
   c. **New Equipment**

K. **VETERANS BENEFITS**
   a. **Salaries**
   b. **Expenses**
   c. **New Equipment**

L. **RETIREMENT**
1. **Contributory Retirement Pension Accumulation Fund**
2. **Expense of Contributory Retirement Board**

3. Funding of Unfunded Liability

M. INTEREST AND DEBT REQUIREMENT
1. Interest Requirements
2. Bonds and Notes due in 1981-1982

N. INSURANCE ON TOWN PROPERTY

O. RESERVE FUND

P. NORWOOD MUNICIPAL AIRPORT

Q. MISCELLANEOUS
1. Expense of Commission to Promote Business and Industry
2. Observance of Memorial Day
3. Observance of Fourth of July
4. Expense of Christmas Decorations
5. Carillon Concerts
6. Expense for Civil Defense
7. Expense of Conservation Commission
8. Expense of Permanent Building Construction Committee
9. Historical Commission
10. Moderator's Expense

ARTICLE 6. To see what sum of money the Town will vote to raise and appropriate to meet overdrafts and unpaid bills incurred for the period July 1, 1980 to June 30, 1981

ARTICLE 7. To see what sum the Town will vote to authorize the Board of Assessors to apply from free cash in the treasury in offset to the amount appropriated to be raised by taxation for the fiscal year beginning July 1, 1981 through June 30, 1982, or take any other action in the matter.

ARTICLE 8. To see if the Town will vote to authorize the Selectmen to lease for periods not exceeding five years buildings or parts of buildings for the purpose of providing separate and suitable quarters for Post 70 American Legion, Post 2452 Veteran's of Foreign Wars, Norfolk county Marine Corps League of Norwood, Chapter 90 Disabled American Veterans and Amvets 153 of Norwood, and to raise and appropriate sums for the payment of rents for the fiscal year beginning July 1, 1981 through June 30, 1982, or take any other action in the matter.

ARTICLE 9. To see what sum of money the Town will vote to raise and appropriate for the purpose of maintaining the insurance fund to pay Workmen's Compensation.

ARTICLE 10. To see what sum of money the town will vote to raise and appropriate for the purpose of paying part of the premiums for group life insurance, accident, hospitalization, medical and surgical insurance for certain employees and their dependents under the provisions of General Laws, Chapter 32B

ARTICLE 11. To see what sum of money the Town will vote to transfer from Surplus Revenue and appropriate for the Stabilization Fund, or take any other action in the matter.

ARTICLE 12. To see what sum of money the Town will vote to raise and appropriate for the payment of hospital, medical and surgical expenses of retired firemen and policemen, as provided in General Laws, Chapter 41, Section 100B, or take any other action in the matter.

ARTICLE 13. To see what sum of money the Town will vote to raise in whatever manner and appropriate such funds to meet the capital and operating costs in connection with the Blue Hills Regional High School assessed to the Town for the fiscal year beginning July 1, 1981, through June 30, 1982, or take any other action in the matter.

ARTICLE 14. To see if the Town will vote to authorize the Board of Selectmen to accept and enter into contract for the expenditure of any funds allotted by the Commonwealth and/or County for the construction reconstruction and improvement of public roads under the provisions of Section 34, Chapter 90 of the General Laws, Ter. Ed., and acts in amendment thereof and in addition thereto.

ARTICLE 15. To see if the Town will vote to raise and appropriate the sum of $ for town funds to be used in conjunction with and in addition to any funds allotted by the Commonwealth and/or County for the construction, reconstruction and improvement of roads under the provisions of Section 34, Chapter 90 of the General Laws, Ter. E., and acts in amendment thereof and in addition thereto.

ARTICLE 16. To see if the Town will vote to authorize the Board of Selectmen to enter into contract with the Mass. Dept. of Public Works and the Norfolk County Commissioners and to expend funds made available for the construction and improvement of public ways.

ARTICLE 17. To see whether the Town under and pursuant to authority granted in General Laws, Chapter 40D, Section 21 (g), as amended, will authorize the Board of Selectmen to enter into a contract with the owner or operator of solid waste disposal facilities to be established in the Town of Plainville for the disposal of refuse, garbage and waste and for the use of recovered energy and materials resulting from the operation of such facilities, which contract will

(1) be for a term of twenty years or less;

(2) include provisions for the delivery of minimum amounts of refuse, garbage and waste and payments for the use of the facilities to be based thereon;

(3) provide for unit prices that will be graduated and for adjustments thereof and for the use of steam, electricity and recovered materials resulting from the use of the facilities and for credits or payments to the Town resulting therefrom;

(4) allow the use by the Town or other municipalities or private parties of the uncommitted capacity of such facilities;

(5) contain other provisions incidental and related to the foregoing general matters; and

(6) be generally in the form of proposed contract negotiated by representatives of the member communities of the 128 West Resource Recovery Council with such changes therein as may be negotiated by said Council and approved by said Board of Selectmen,

or take any other action in the matter.

ARTICLE 18. To see if the Town will vote to advise the Great and General Court not to appropriate for Fiscal Year 1982 more than it did for Fiscal Year 1981 for expenditures by the Commonwealth's departments and agencies. Further, that the savings of approximately $350,000,000 from the above cuts be redistributed to the cities and towns in the form of increased local aid, or take any other action in the matter.

ARTICLE: 19. To see if the town will vote to authorize and direct the Board of Selectmen to petition the legislature to amend Chapter 541 of the Acts of 1947 entitled "An Act Establishing Representative Town Government by Limited Town Government by Limited Town Meetings In The Town of Norwood" in one or more of the following manners:

1. By amending Section 8 of said act by deleting the word "ten" in the second sentence thereof and substituting the word "twenty" therefor so that the sentence will read: Nomination papers shall bear no political designation, shall be signed by not less than twenty registered voters of the district in which the candidate resides, and shall be filed with the town clerk on the same day that nomination papers of candidates for other town offices must be filed.

2. By deleting the third sentence of said section 8 of said act which presently reads: Any town meeting member may become a candidate for re-election by giving written notice thereof to the town clerk on or before the last day for filing nomination papers.

3. By adding the following sentence to Section 8 of said act: Any town meeting member, who is a candidate for reelection, may have the words "Candidate for re-election" annoted on the candidate's nomination papers.

4. By adding the following as "Section 9A" immediately after Section 9:

Section 9A. The town meeting members of a represented district, by a majority vote, can remove a town meeting member from said district by filing a written statement to the Town Clerk setting forth in detail the specific reasons for said removal, a copy of which statement shall be delivered or mailed to said town meeting member. Such removal shall not take effect, however, until the expiration of five (5) days from the filing of said statement with the town clerk; but if so recited in said statement the town meeting member shall be removed forthwith from said position of town meeting member.

If the town meeting member so requests within said five (5) day period in writing to the town clerk, a hearing shall be given

to the town meeting member by the town meeting members of the represented district; and in such event the removal of the town meeting member shall not take effect until a written decision following said hearing shall have been filed with the town clerk. Such decision by a majority of the town meeting members of the represented district shall be final.

And further to see if the town will vote to make these amendments effective at the first town election in which it is feasible to do so after the effective date of the acts of the legislature, or take any other action in the matter. (On petition of Paul Poznick et al)

And you are directed to serve this warrant by posting attested copies thereof in ten public places in this town seven days at least before the time and day of said meeting. Hereof fail not and make due return of this warrant with your doings thereon to the Selectmen on or before the day and time of said meeting.

Given under our hands at Norwood this sixteenth day of December, A.D. 1980.

WILLIAM J. PLASKO
MARY J. FOX
WALTER J. DEMPSEY
JOHN F. KINNALY
Selectmen of Norwood

Norwood, Norfolk, ss. January 9, 1981

By virtue of the within warrant I have posted the same as directed. The posting was completed Thursday, January 8, 1981

NICHOLAS J. CONNOLLY
Constable, Town of Norwood

A True Copy

ATTEST: ROBERT M. THORNTON
Town Clerk and Accountant

ADJOURNED ANNUAL TOWN MEETING
TOWN OF NORWOOD

Pursuant to the provisions of the by-laws of the Town of Norwood, notice is hereby given that at the Annual Town Meeting of the inhabitants of the town of Norwood held on Monday evening, January 19, 1981, it was voted that the meeting stand adjourned to meet at 8:00 p.m. on Monday, June 1, 1981 in the Junior High School South Auditorium on Washington Street.

It was further voted that Article 1 through Article 19 be laid on the table and acted upon at the adjourned session of this meeting.

ROBERT M. THORNTON
Town Clerk and Accountant

January 21, 1981

Norwood, Norfolk, ss January 27, 1981

By virtue of the within notice I have posted the same as directed. The posting was completed Monday, January 26, 1981

NICHOLAS J. CONNOLLY
Constable, Town of Norwood

A True Copy

ATTEST: ROBERT M. THORNTON
Town Clerk and Accountant

COMMONWEALTH OF MASSACHUSETTS
SPECIAL TOWN MEETING WARRANT

(Seal)

TOWN OF NORWOOD

Norfolk, ss

To either of the Constables in the Town of Norwood in said County, Greetings:

In the name of the Commonwealth of Massachusetts, you are hereby required to notify and warn the inhabitants of the Town of Norwood qualified as the law requires to vote in town affairs to meet in the Auditorium of the Junior High School South on Washington Street in said town on Thursday, February 26, 1981, at 8:00 o'clock in the afternoon, to notify and warn the Town Meeting members to meet and act at said time and place on the following articles, namely:

ARTICLE 1. To see what sum of money the Town will vote to appropriate from the receipts of the Electric Light Department including the so-called "refund" from the Boston Edison rate and/or anti-trust cases for the purpose of paying legal and consulting fees incurred in the processing of the so-called "S-6 rate case" and the so-called "NEPCO-anti-trust case", or take any other action in the matter.

ARTICLE: 2. To see what sum of money the Town will vote to appropriate from surplus revenue or other available funds for the purpose of Fire Department Substitution, or take any other action in the matter.

ARTICLE 3. To see what sum of money the Town will vote to appropriate from surplus revenue or other available funds for the purpose of Police Salaries, including overtime, or take any other action in the matter.

ARTICLE 4. To see what sum of money the Town will vote to appropriate from surplus revenue or other available funds for the purpose of Police Transportation, or take any other action in the matter.

ARTICLE 5. To see what sum of money the Town will vote to appropriate from surplus revenue or other available funds for the purpose of Public Works overtime, or take any other action in the matter.

ARTICLE 6. To see what sum of money the Town will vote to appropriate from surplus revenue or other available funds for the purpose of Public Works Garage Maintenance & Operation, or take any other action in the matter.

ARTICLE 7. To see what sum of money the Town will vote to appropriate from surplus revenue or other available funds for the purpose of Public Works/Snow and Ice, or take any other action in the matter.

ARTICLE 8. To see what sum of money the Town will vote to appropriate from surplus revenue or other available funds for the purpose of Maintenance and Control of Traffic, or take any other action in the matter.

ARTICLE 9. To see what sum of money the Town will vote to appropriate from surplus revenue or other available funds for the purpose of Maintenance of the Winslow School, or take any other action in the matter.

ARTICLE 10. To see what sum of money the Town will vote to appropriate from surplus revenue or other available funds for the purpose of Selectmen's Negotiating Services, or take any other action in the matter.

ARTICLE 11. To see what sum of money the Town will vote to appropriate from surplus revenue or other available funds for the maintenance of the Norwood Historical Commission, or take any other action in the matter. (On petition of the Norwood Historical Commission.)

ARTICLE 12. To see what sum of money the Town will vote to appropriate from surplus revenue or other available funds for the purpose of General Government Incidentals, or take any other action in the matter.

ARTICLE 13. To see what sum of money the Town will vote to appropriate from surplus revenue or other available funds, for the purpose of participation by the Municipal Light Department in a residential energy conservation program, as set forth by the Massachusetts Residential Conservation Service Act, Chapter 465 of the Acts of 1980, or take any other action in the matter.

ARTICLE 14. To see if the Town will vote to pay one-half of the premium costs payable by the surviving spouse of an employee or retired employee for group general, or blanket hospital, surgical, medical, dental, or other health insurance in accordance with Section 9D of Chapter 32B(G.L.), or take any other action in the matter.

ARTICLE: 15. To see what sum of money the Town will vote to appropriate from surplus revenue to pay the town's share of one-half of the premium costs payable by the surviving spouse of an employee or retired employee for group general, or blanket hospital, surgical, medical, dental, or other health insurance, in accordance with Section 9D of Chapter 32B (G.L.), or take any other action in the matter.

ARTICLE: 16. To see if the Town will vote to rescind and delete Article VI—Police from the general town by-laws or take any other action in the matter.

ARTICLE: 17. To see if the Town will vote to adopt the following by-law:

SOLICITORS REGULATIONS — BY-LAW

1. **Each and every solicitor, door-to-door salesman, hawker and peddler in the Town of Norwood shall be bound by these regulations except insofar as they may be in conflict with any specific statute or constitutional provisions of said statute or constitutional provision shall control.**
2. **Each and every solicitor, door-to-door salesman, hawker, and peddler shall register with the Town of Norwood and obtain a permit from the Chief of Police.**
3. **Each and Every registration shall be on a form approved by the Chief of Police and shall include the following information:**
   - **(a) Person's name and permanent residence and telephone number.**
   - **(b) Name of organizatin the person is representing.**
   - **(c) The telephone number and person to contact of the organization they represent.**
   - **(d) The purpose of the solicitation or business to be conducted by said person or persons, including a list of the items to be sold or distributed.**
   - **(e) The estimated period during which each person will be in the Town of Norwood.**
4. **Applications for permits shall be made at least 48 hours in advance except for reasonable cause, the determination of which shall be at the exclusive discretion of the permit granting authority.**
5. **The hours of sale shall be limited between 9:00 A.M. and 6:00 P.M. daily.**
6. **Solicitors, door-to-door salesemen, hawkers and peddlers shall not enter private property where specifically prohibited by the owner or person in control thereof.**

7. Solicitors, door-to-door salesmen, hawkers and peddlers shall carry proper identification signifying their relationship to the organization they represent.
8. Violations of this by-law may be imposed by a fine of $200 for each occurrence except for those fines which are less in relation to hawkers and peddlers as provided in Chapter 101 of the General Laws, which statutory fines shall take precedence.
9. The provisions of this by-law are severable and, if any provision shall be held unconstitutional by any court of competent jurisdiction, the decision of said court shall not affect or impair any of the remaining provisions, or take any other action in the matter.

ARTICLE: 18. To see if the Town of Norwood will vote to amend the existing Zoning By-Law of the Town of Norwood as follows:

By deleting the provisions under the heading "Use Item" as set forth in Paragraph C-3 of Table A, Section 4 as the same now appears and by substituting therefor the following:

"3. Licensed hospital, sanitarium, nursing, rest or convalescent home not solely for the care of drug or liquor patients, the insane or feebleminded, provided however, that a duly licensed general hospital may be authorized to provide facilities for the evaluation and treatment of acutely ill alcoholic, drug dependent or mental patients as one of its services as part of a general comprehensive health service, but not for the purpose of providing long term custodial care; boarding home for the aged or orphanage; other institution not for correctional purposes."

(On petition of the Norwood Hospital.)

ARTICLE 19. To see what sum of money the Town will vote to transfer from Instructional Salaries to Administration Expense, or take any other action in the matter. (On petition of the Norwood School Committee)

ARTICLE 20. To see what sum of money the Town will vote to appropriate from surplus revenue, and/or borrowing and/or taxation for the purpose of rehabilitation of Norwood Airport including resurfacing of runways and taxiways, relocation of aircraft parking and ledge removal subject to approval by F.A.A., or take any other action in the matter. (On petition of the Norwood Airport Commission)

ARTICLE 21. To see what sum of money the Town will appropriate from the receipts of the sale of the so-called Civic Center to the Norwood Hospital, for the purpose of constructing and originally equipping a new Civic Center at the former Aaron Guild School and further to see if the Town will authorize the Permanent Building Committee to expend said funds for said purposes, or take any other action in the matter. (On petition of Walter J. Grady et al)

ARTICLE 22. To see what sum of money the Town will vote to appropriate from surplus revenue, and/or borrowing and/or taxation for the purpose of Unpaid Bills, or take any other action in the matter.

And you are directed to serve this warrant by posting attested copies thereof in ten public places in this Town fourteen days at least before the time and day of said meeting. Hereof fail not and make due return of this warrant with your doings thereon to the Selectmen on or before the day and time of said meeting.

Given under our hands at Norwood this 6th day of February, A.D., 1981

WILLIAM J. PLASKO
MARY J. FOX
JOHN F. KINNALY
WALTER J. DEMPSEY

Norwood, Norfolk, ss. February 12, 1981

By virtue of the within warrant I have posted the same as directed. The posting was completed Thursday, February 12, 1981

NICHOLAS J. CONNOLLY
Constable, Town of Norwood

A True Copy

ATTEST: ROBERT M. THORNTON
Town Clerk and Accountant

COMMONWEALTH OF MASSACHUSETTS
SPECIAL TOWN MEETING

(Seal)

TOWN OF NORWOOD

Norfolk, ss.

In pursuance with the foregoing warrant, the inhabitants of the Town of Norwood, and Town Meeting Members qualified to vote in elections and Town affairs met in the auditorium of the Junior High School South on Washington Street in said town on Thursday, February 26, 1981 at 8:00 o'clock in the afternoon.

The Town Moderator, Robert C. Capasso called the meeting to order. The warrant calling the meeting to order was read by the Town Clerk and Accountant, Robert M. Thornton. Tellers being appointed and sworn, the following action was taken on the articles of the foregoing warrant.

ARTICLE 1. On a motion offered by Mr. Bamber, duly seconded by Mr. Baker, it was

VOTED: That the sum of $400,000.00 be transferred from the S3, S4, S5 Edison Settlement Proceeds Account and appropriated for the purpose of paying legal and consulting fees incurred in the processing of the so-called "S-6 rate case" and the so-called "NEPCO-anti-trust case".

On voice vote motion declared carried.

ARTICLE 2. On a substitute motion offered by Mr. Plasko, duly seconded by Mrs. Fox, it was

MOVED: To delete the recommendation of the Finance Commission and substitute therefor the following:

That the sum of $66,500 be appropriated from surplus revenue for the purpose of the Fire Department-Substitution Salaries.

On voice vote motion to substitute declared lost.

ARTICLE 2. On the original motion offered by P. Bamber, duly seconded by M. Baker, it was

VOTED: That the sum of $56,270.00 be transferred from Surplus Revenue and appropriated for the purpose of Fire Department Substitution.

On voice vote motion declared carried.

ARTICLE 3. On an amended motion offered by William J. Plasko, duly seconded by Mary J. Fox, it was

MOVED: That the recommendaton of the Finance Commission be amended by deleting the figure $15,700 and substituting therefor the sum of $30,700.

On standing vote, motion to amend was declared lost. Voting Yes, 46; No, 56.

ARTICLE 3. On a motion offered by Mr. Bamber, duly seconded by Mr. Baker, it was

VOTED: That the sum of $15,700 be transferred from Surplus Revenue and appropriated for the purpose of Police Salaries including overtime.

On voice vote motion declared carried.

ARTICLE 4. On a motion offered by Mr. Bamber, duly seconded by Mr. Baker, it was

VOTED: That the sum of $21,500 be transferred from Surplus Revenue and appropriated for the purpose of Police Transportation.

On voice vote motion declared carried.

ARTICLE 5. On a motion offered by Mr. Bamber, duly seconded by Mr. Baker, it was

VOTED: That the sum of $10,000.00 be transferred from Surplus Revenue and appropriated for the purpose of Public Works overtime.

On voice vote motion declared carried.

ARTICLE 6. On a motion offered by Mr. Bamber, duly seconded by Mr. Baker, it was

VOTED: That the sum of $10,000.00 be transferred from Surplus Revenue and appropriated for the purpose of Public Works Garage Maintenance and Operation.

On voice vote motion declared carried.

ARTICLE 7. On a motion offered by Peter Bamber, duly seconded by Mr. Baker, it was

VOTED: That the sum of $15,000 be transferred from Surplus Revenue and appropriated for the purpose of Public Ways/Snow and Ice.

On voice vote motion declared carried.

ARTICLE 8. On a motion offered by Peter Bamber, duly seconded by Mr. Baker, it was

VOTED: That the Sum of $7,150.00 be transferred from Surplus Revenue and appropriated for the purpose of Maintenance and Control of Traffic.

On voice vote motion declared carried.

ARTICLE 9. On a motion offered by Peter Bamber, duly seconded by Mr. Baker, it was

VOTED: That the sum of $10,000.00 be transferred from Surplus Revenue and appropriated for the purpose of Maintenance of the Winslow School.

On voice vote motion declared carried.

ARTICLE 10. On a motion offered by Peter Bamber, duly seconded by Mr. Baker, it was

VOTED: That the sum of $7,500.00 be transferred from Surplus Revenue and appropriated for the purpose of Selectmen's Negotiating Services.

On voice vote motion declared carried.

ARTICLE 11. On a motion offered by Peter Bamber, duly seconded by Mr. Baker, it was

VOTED: Indefinite Postponement

On voice vote motion declared carried.

ARTICLE 12. On a motion offered by Peter Bamber, duly seconded by Mr. Baker, it was

VOTED: That the sum of $5,600.00 be transferred from Surplus Revenue and appropriated for the purpose of General Government Incidentals.

On voice vote motion declared carried.

ARTICLE 13. Motion was made and seconded to table discussion on this article until the end of the meeting.

On voice vote motion declared carried.

ARTICLE 14. On a motion offered by William J. Plasko, duly seconded by Mary J. Fox, it was

VOTED: That the Town will pay one-half of the premium costs payable by the surviving spouse of an employee or retired employee for group general, or blanket hospital, surgical, medical, dental or other health insurance in accordance with Section 9D of Chapter 32B (G.L.), as amended.

On voice vote motion declared lost.

ARTICLE 15. On a motion offered by Peter Bamber, duly seconded by Mr. Baker, it was

VOTED: Indefinite Postponement.

On voice vote motion declared carried.

Meeting Adjourned.

A True Copy

ATTEST: ROBERT M. THORNTON
Town Clerk and Accountant

ADJOURNED SPECIAL TOWN MEETING
TOWN OF NORWOOD

Pursuant to the provisions of the by-laws of the town of Norwood, notice is hereby given that at the Special Town Meeting of the inhabitants of the Town of Norwood held on Thursday evening, February 26, 1981, it was voted that the meeting stand adjourned to meet at 8:00 P.M. on Monday, March 2, 1981 in the Junior High School South Auditorium on Washington Street.

It was further voted that Article 16 through Article 22 and Article 13 be laid on the table and acted upon at the adjourned session of this meeting.

ROBERT M. THORNTON
Town Clerk and Accountant

February 27, 1981

Norwood, Norfolk, ss. March 2, 1981

By virtue of the within notice I have posted the same as directed. The posting was completed Saturday, February 28, 1981

NICHOLAS J. CONNOLLY
Constable, Town of Norwood

A True Copy

ATTEST: ROBERT M. THORNTON
Town Clerk and Accountant

COMMONWEALTH OF MASSACHUSETTS
ADJOURNED SPECIAL TOWN MEETING

(Seal)

TOWN OF NORWOOD

Norfolk, ss

In pursuance with the foregoing warrant, the inhabitants of the Town of Norwood, and Town Meeting Members qualified to vote in elections and Town affairs met in the auditorium of the Junior High School South on Washington Street in said town on Monday, March 2, 1981 at 8:00 o'clock in the afternoon.

The Town Moderator, Robert C. Capasso called the meeting to order. The warrant calling the meeting to order was read by the Town Clerk and Accountant, Robert M. Thornton. Tellers being appointed and sworn, the following action was taken on the articles of the foregoing warrant.

ARTICLE 2. A motion of reconsideration of this article was offered by Mr. Plasko, seconded by Mrs. Fox and declared lost by a standing vote. Voting Y, 60, No, 61

Another motion was offered by Mr. Plasko for reconsideration and was denied by the Moderator on the grounds that no new evidence not already heard was available on this motion.

ARTICLE 16. On a motion offered by William J. Plasko, duly seconded by Mary J. Fox, it was

VOTED: To rescind and delete Article VI — Police from the General by-laws of the Town of Norwood.

On voice vote motion declared carried by unanimous vote.

ARTICLE 16. On a motion to amend offered by Mr. Wasil, seconded by Mr. Posnick, for indefinite postponement was declared lost by voice vote.

ARTICLE 17. On a motion offered by Merrill S. Hohman, duly seconded by Jean M. Hubbard, it was

MOVED: To add the following section:

10. Sections 2, 3, 4 and 5 of this By-Law shall not apply to fund raising activities conducted by Norwood-based non-profit service, religious, youth and veteran's clubs and organizations, provided written notice is provided to the Chief of Police at least seven (7) days in advance of the commencement of the activity. This notice shall specify:
(a) Name of the organization.
(b) Purpose for which funds are to be raised.
(c) Expected dates and hours of the activity.
(d) Name and telephone number of the individual in charge of the activity.

Motion to add this section (Section 10) to the Selectmen's motion was declared carried by voice vote.

ARTICLE 17. On a motion amended by William J. Plasko, duly seconded by Mary J. Fox, it was

VOTED: That the Town vote to adopt the following by-law:

SOLICITORS REGULATIONS — BY-LAW

1. Each and every solicitor, door-to-door salesman, hawker and peddler in the Town of Norwood shall be bound by these regulations except insofar as they may be in conflict with any specific statute or constitutional provisions. In the event of such a conflict, then the provisions of said statute or constitutional provision shall control.
2. Each and every solicitor, door-to-door salesman, hawker, and peddler shall register with the Town of Norwood and obtain a permit from the Chief of Police.
3. Each and every registration shall be on a form approved by the Chief of Police and shall include the following information:
(a) Person's name and permanent residence and telephone number.

(b) Name of organization the person is representing.

(c) The telephone number and person to contact of the organization they represent.

(d) The purpose of the solicitation or business to be conducted by said person or persons, including a list of the items to be sold or distributed.

(e) The estimated period during which each person will be in the Town of Norwood.

4. Applications for permits shall be made at least 48 hours in advance except for reasonable cause, the determination of which shall be at the exclusive discretion of the permit granting authority.

5. The hours of sale shall be limited between 9:00 A.M. and 6:00 P.M. daily.

6. Solicitors, door-to-door salesemen, hawkers and peddlers shall not enter private property where specifically prohibited by the owner or person in control thereof.

7. Solicitors, door-to-door salesmen, hawkers and peddlers shall carry proper identification signifying their relationship to the organization they represent.

8. Violations of this by-law may be imposed by a fine of $200 for each occurrence except for those fines which are less in relation to hawkers and peddlers as provided in Chapter 101 of the General Laws, which statutory fines shall take precedence.

9. The provisions of this by-law are severable and, if any provision shall be held unconstitutional by any court of competent jurisdiction, the decision of said court shall not affect or impair any of the remaining provisions, or take any other action in the matter.

and be it further

VOTED: That this by-law be numbered consecutively next following the by-law previously adopted

On voice vote declared lost as amended.

REPORT OF THE NORWOOD PLANNING BOARD ON AMENDING EXISTING ZONING BY-LAW OF THE TOWN OF NORWOOD

To the Citizens of the Town of Norwood:

The Norwood Planning Board through the Patriot Ledger in the issue of January 9 and 16, 1981 at 8:00 P.M. in the Municipal Building on Proposed amendment to the Zoning By-Laws of the Town of Norwood, said hearing as advertised was duly held and notices mailed in accordance with Chapter 808 of the Acts of 1975 and the Planning Board herewith submits its final report and recommendation which is in the following form:

We recommend INDEFINITE POSTPONEMENT WITHOUT PREJUDICE to the existing Zoning By-Law as submitted in the attached motion under Article 18 of the Adjourned Special Town Meeting of March 2, 1981 for the following reasons.

1. Although a Board of Appeal permit would be required to allow a psychiatric unit at Norwood Hospital, the Planning Board feels that several areas should be more adequately defined before allowing an amendment to the Zoning By-Law such as security, transportation of patients, and duration of hospitalization.

Respectfully Submitted,

NORWOOD PLANNING BOARD
E. William Bamber
Thomas A. Riolo
Thomas F. Cavanaugh

ARTICLE 18. The Planning Board motion for indefinite postponement was declared lost. On an amended motion offered by Paul J. Donohue, duly seconded by Richard J. Wisgirda, it was

MOVED: That the Town vote to amend its Zoning B-Laws by deleting the provisions under the heading "Use Item" as set forth in Paragraph C-3 of Table A, Section 4 as the same now appears and by substituting therefor the following:

"3. Licensed hospital, sanitarium, nursing, rest or convalescent home not solely for the care of drug or liquor patients, the insane or feebleminded; provided however, that a duly licensed general hospital may be authorized to provide facilities for the evaluation and treatment of acutely ill alcoholic, or drug dependent persons, or persons suffering from mental illness who do not appear to be dangerous to others at the time of admission in the opinion of the attending physician, total number of admissions to be present at any one time shall not exceed 12% of the total number of beds that the general hospital shall be licensed for, and that the term of stay shall not exceed ninety (90) days, as one of its services as part of a general overall comprehensive health service, but not for the purpose of providing long term custodial care; boarding home for the aged or orphanage; other institution not for correctional purposes."

On voice vote motion declared carried unanimously.

ARTICLE 14. On a motion offered by Thomas DiFrancia, duly seconded by Madeline Joseph it was

VOTED: To reconsider Article 14

On voice vote motion declared lost.

ARTICLE 19. On a motion offered by Mr. Peter Bamber, duly seconded by Mr. Baker, it was

VOTED: That the sum of $13,400.00 be transferred from School Instructional Salaries to School Administration Expense.

On voice vote motion declared carried.

ARTICLE 20. On a motion offered by Peter Bamber, duly seconded by Mr. Baker, it was

VOTED: That the sum of $48,700.00 be transferred from Surplus Revenue and appropriated for the purpose of rehabilitation of Norwood Airport including surfacing of runways and taxiways, relocation of aircraft parking and ledge removal subject to approval by F.A.A.

On voice vote motion declared carried.

ARTICLE 22. On a motion offered by Peter Bamber, duly seconded by Mr. Baker, it was

VOTED: That the sum of $50.00 be transferred from Surplus Revenue and appropriated for the purpose of paying Unpaid Bills.

On voice vote motion unanimously carried

ARTICLE 21. On motion to amend the recommendation of the Finance Commission was offered by Walter J. Grady, seconded by Edward F. McKenna it was

MOVED: That the sum of $1,629,552.00 be appropriated from the proceeds of the sale of the so-called "Civic Center" to the Norwood Hospital, for the purpose of constructing and originally equiping a new "Civic Center" at the former Aaron Guild School and further, that the Town authorize the Permanent Building Committee to expend said funds for said purposes.

On voice vote motion declared lost.

ARTICLE 21. On the motion offered by Peter Bamber, duly seconded by Mr. Baker, it was

VOTED: Indefinite Postponement

On voice vote motion declared carried.

ARTICLE 13. (This motion was tabled until the end of meeting) On a motion offered by Mr Bamber, duly seconded by Mr. Baker, it was

VOTED: Indefinite Postponement

On voice vote motion declared carried.

Meeting adjourned.

A True Record

ATTEST: ROBERT M. THORNTON
Town Clerk and Accountant

THE COMMONWEALTH OF MASSACHUSETTS

ANNUAL TOWN ELECTION

APRIL 6, 1981

(Seal)

TOWN OF NORWOOD

Norfolk, ss

To either of the constables of the Town of Norwood in said county, Greetings:

In the name of the Commonwealth of Massachusetts, you are hereby required to notify and warn the inhabitants of the Town of Norwood qualified to vote in elections to meet in the various voting precincts designated for their districts in Norwood on Monday, the sixth day of April, 1981 at 7:00 o'clock in the forenoon, then and there to act on the following:

To choose all necessary Town Officers: The following are to be chosen by ballot namely: Two Selectmen for three years; one selectman for two years (to fill vacancy); one Town Treasurer and Collector of Taxes for one year; one Moderator for one year; one Member of the Board of Health for three years; two Members of the School Committee for three years; one Finance Commissioner for three years; two trustees of the Morrill Memorial Library for three years; one Member of the Town Planning Board for five years; one Member of the Norwood Housing Authority for five years; one Constable for three years; five Town Meeting Members for District One for three years; seven Town Meeting Members for District Two for three years; one Town Meeting Member for District Two for one year (to fill vacancy); five Town Meeting Members for District Three for three years; one Town Meeting Member for District Three for two years (to fill vacancy); one Town Meeting Member for District Three for one year (to fill vacancy; twelve Town Meeting Members for District Four for three years; seven Town Meeting Members for District Five for three years; six Town Meeting Members for District Six for three years; seven Town Meeting Members for District Seven for three years; ten Town Meeting Members for District Eight for three years; nine Town Meeting Members for District Nine for three years; one Town Meeting Member for District Nine for two years (to fill vacancy).

And to vote on the following questions:

QUESTION NO. 1

Should the town expend the funds received from the sale of the so-called "Civic Center" for the construction of a new recreation center?

YES_____

NO _____

QUESTION NO. 2

Should the town retain and invest the funds received from the sale of the so-called "Civic Center" until such time as the question is resolved whether or not a YMCA will be planned to be built near the Norwood-Walpole line?

YES_____
NO _____

QUESTION NO. 3

Should the town expend the funds received from the sale of the so-called "Civic Center" for a replacement of the recreation center to be located at the so-called "Aaron Guild" site?

YES_____
NO _____

QUESTION NO. 4

Should the town expend the funds received from the sale of the so-called "Civic Center" for a replacement of the receation center to be located at the so-called "Balch School" site?

YES_____
NO _____

For these purposes, the Polls will be open at 7:00 o'clock in the forenoon and shall be kept open until 8:00 o'clock in the afternoon when they may be closed.

And you are directed to serve this warrant by posting attested copies thereof in ten public places in this town seven days at least before the time and day of said meeting.

Given under our hands at Norwood this tenth day of March, 1981

WILLIAM J. PLASKO
WALTER J. DEMPSEY
JOHN F. KINNALY
Selectmen of Norwood

Norwood, Norfolk, ss March 18, 1981

By virtue of the within warrant I have posted the same as directed. The posting was completed Monday, March 16, 1981

NICHOLAS J. CONNOLLY
Constable, Town of Norwood

A True Copy

ATTEST: ROBERT M. THORNTON
Town Clerk and Accountant

ANNUAL TOWN ELECTION

APRIL 6, 1981

Norfolk, ss. Town of Norwood

In pursuance with the foregoing warrant, the inhabitants of the Town of Norwood qualified to vote in elections met in the various voting precincts designated for their districts in Norwood on Monday, the sixth day of April 1981 at 7:00 o'clock in the forenoon

The following election officers were sworn by the Warden in each precinct to the faithful performance of their duty.

Precinct A — Oldham School: Jean R. Brown, Mary F. Folan, Mary Hayes, Catherine L. D'Espinosa, Evelyn Jurgelewicz, A. Evelyn O'Malley, S. Maude Bernier, Charlotte Bashian, Albina Grigun, Evelyn D. Lemkin, Bartley J. Connolly, Carol Cote, Marie Lee, Neil Hawley, Lola DiBerto.

Precinct B — Aaron Guild: Frances A. Phipps, Lee A. Griffith, Arlene E. Lindblom, Margaret L. Curran, Mary Hemman, Mary C. Amirault, Rosemarie R. Fanning, Lida Parker, Anne P. Shannon, Angela Daly, Bridget McTernan, Marquerite Conley, Helen Bulger.

Precinct C — Cleveland School: Frances W. Wiggin, Agnes Riley, Janet Webber, Mary Poce, Mary Moynihan, Alice Mantho, Herbert Wiggin, Roberta Dunn, Mary Flaherty.

Precinct D — Balch School: Julia A. Lewis, Edward S. Thomas, Iris Falcone, Helen Ivatts, Doris Dauksis, Anne Boulis, Jacqueline Shalhoub, Ruth Curran, Rose Joseph, Mae L. Bremer, Harold H. Wilkinson, Jr., Anne Fahrenholt, Phyllis Solomon.

Precinct E — Callahan School: Amedio DeFlaminis, Emilie Moses, Martha Connolly, Barbara Fleck, Katherine V. Connor, Dorothy Rich, William Galle, Mary G. Groh, Virginia Clapp.

Precinct F — Prescott School: Maureen P. MacEachern, Waldo Nason, Wilfred Turenne, Harriet H. Gullich, Mildred Galle, Vera Kozak, Henry J. Gullich, Anne Greene, Julia Lundin.

In accordance with the laws of the Commonwealth of Massachusetts governing elections, the voting precincts designated for their districts were fitted up as polling places, a place railed off and compartments provided for the convenience of voters in marking their ballots, and each compartment was supplied with cards of instruction and other necessary facilities.

Cards of instruction and specimen ballots were posted in five different parts of each polling place outside the rail. The Town Clerk and Accountant delivered to the clerks, sealed packages marked "Official Ballots April 6, 1981" and their receipts therefor.

The Ballot Clerks were provided with duplicate sets of registered voters of the Town, as prepared by the Registrars of Voters for use at this election. They were supplied with the official ballots taken from the package received from the Town Clerk and Accountant and were stationed by the entrances and exits of the polling places with instructions to

deliver such ballots only to voters whose names were found and checked on the voting list. The ballot boxes used in elections were opened in public meeting, examined by the wardens and other officials and found to be empty. The registers were then set at zero.

The polls were declared open for the reception of ballots at 7:00 o'clock in the forenoon and were declared closed at 8:00 p.m. At the close of the polls an actual canvass of the ballots showed that fifty one hundred and ninety seven (5197) votes were cast.

The names checked on the voting list by the ballot clerks at the entrances of each polling place were counted and found to agree, and the total number of names so checked was fifty one hundred and ninety seven (5197).

The vote is as follows:

SELECTMEN

For Three Years (Voting for Two)
Mary J. Fox had eighteen hundred and fifty five (1855) votes
William J. Plasko had twenty hundred and forty nine (2049) votes
John W. Hayes had sixteen hundred and twenty seven (1627) votes
Thomas A. Riolo had twenty six hundred and eighty one (2681) votes
Blanks, twenty one hundred and eighty two (2182)
William J. Plasko elected and sworn by Town Clerk and Accountant
Thomas A. Riolo elected and sworn by Town Clerk and Accountant

VOTE BY DISTRICT

District One
Mary J. Fox had one hundred and thirty (130) votes
William J. Plasko had one hundred and twenty four (124) votes
John W. Hayes had one hundred and twenty two (122) votes
Thomas A. Riolo had one hundred and eighty seven (187) votes
Blanks, one hundred and sixty nine (169)

District Two
Mary J. Fox had one hundred and ninety two (192) votes
William J. Plasko had two hundred and fifty one (251) votes
John W. Hayes had two hundred and twelve (212) votes
Thomas A. Riolo had two hundred and thirty six (236) votes
Blanks, two hundred and forty one (241)

District Three
Mary J. Fox had one hundred and thirty (130) votes
William J. Plasko had one hundred and seventy nine (179) votes
John W. Hayes had one hundred and forty seven (147) votes
Thomas A. Riolo had two hundred and fourteen (214) votes
Blanks, one hundred and eighty (180)

District Four
Mary J. Fox had three hundred and eight (308) votes
William J. Plasko had three hundred and seventy eight (378) votes
John W. Hayes had two hundred and eight (208) votes
Thomas A. Riolo had three hundred and eighty (380) votes
Blanks, two hundred and seventy two (272)

District Five

Mary J. Fox had one hundred and sixty six (166) votes
William J. Plasko had one hundred and eighty nine (189) votes
John W. Hayes had one hundred and seventy eight (178) votes
Thomas A. Riolo had two hundred and fifty five (255) votes
Blanks, two hundred and two (202)

District Six

Mary J. Fox had one hundred and forty five (145) votes
William J. Plasko had one hundred and twelve (112) votes
John W. Hayes had one hundred and twenty seven (127) votes
Thomas A. Riolo had two hundred and twenty (220) votes
Blanks, two hundred and fifty six (256)

District Seven

Mary J. Fox had two hundred and two (202) votes
William J. Plasko had two hundred and seven (207) votes
John W. Hayes had two hundred and twelve (212) votes
Thomas A. Riolo had three hundred and eighty two (382) votes
Blanks, three hundred and one (301)

District Eight

Mary J. Fox had two hundred and eight one (281) votes
William J. Plasko had two hundred and fifty five (255) votes
John W. Hayes had one hundred and seventy eight (178) votes
Thomas A. Riolo had three hundred and sixty seven (367) votes
Blanks, two hundred and fifty nine (257)

District Nine

Mary J. Fox had three hundred and one (301) votes
William J. Plasko had three hundred and fifty four (354) votes
John W. Hayes had two hundred and forty three (243) votes
Thomas A. Riolo had four hundred and forty (440) votes
Blanks, three hundred and two (302)

SELECTMAN

For Two Years (Voting for one to fill vacancy)
William F. Butters had eighteen hundred and forty nine (1849) votes
Peter S. Chipman had three hundred and forty five (345) votes
Michael C. Donahue had five hundred and fifteen (515) votes
Richard E. Fenton had one hundred and twenty one (121) votes
Edward J. Gaudette had seventy six (76) votes
Walter J. Grady had five hundred and sixty one (561) votes
Allan D. Howard had eight hundred and eighteen (818) votes
Victoria R. McKeon had one hundred and seventy eight (178) votes
Paul Michienzie had two hundred and eight (208) votes
Blanks, five hundred and twenty six (526)
William F. Butters elected and sworn by Town Clerk and Accountant

VOTE BY DISTRICTS

District One
William F. Butters had one hundred and three (103) votes
Peter S. Chipman had nineteen (19) votes
Michael C. Donahue had one hundred and eleven (111) votes
Richard E. Fenton had three (3) votes
Edward J. Gaudette had two (2) votes
Walter J. Grady had twenty three (23) votes
Allan D. Howard had forty one (41) votes
Victoria R. McKeon had thirteen (13) votes
Paul Michienzie had eleven (11) votes
Blanks, forty (40)

District Two
William F. Butters had one hundred and seventy eight (178) votes
Peter S. Chipman had thirty two (32) votes
Michael C. Donahue had ninety (90) votes
Richard E. Fenton had fifteen (15) votes
Edward J. Gaudette had three (3) votes
Walter J. Grady had forty two (42) votes
Allan D. Howard had one hundred and one (101) votes
Victoria R. McKeon had fourteen (14) votes
Paul Michienzie had twenty nine (29) votes
Blanks, sixty two (62)

District Three
William F. Butters had one hundred and twenty six (126) votes
Peter S. Chipman had forty six (46) votes
Michael C. Donahue had fifty six (56) votes
Richard E. Fenton had twelve (12) votes
Edward J. Gaudette had five (5) votes
Walter J. Grady had forty seven (47) votes
Allan D. Howard had eighty three (83) votes
Victoria R. McKeon had fourteen (14) votes
Paul Michienzie had two (2) votes
Blanks, thirty four (34)

District Four
William F. Butters had two hundred and fifty four (254) votes
Peter S. Chipman had forty nine (49) votes
Michael C. Donahue had twenty four (24) votes
Richard E. Fenton had thirteen (13) votes
Edward J. Gaudette had fourteen (14) votes
Walter J. Grady had seventy three (73) votes
Allan D. Howard had one hundred and seventy six (176) votes
Victoria R. McKeon had forty five (45) votes
Paul Michienzie had thirty five (35) votes
Blanks, ninety (90)

District Five
William F. Butters had one hundred and sixty eight (168) votes
Peter S. Chipman had forty three (43) votes
Michael C. Donahue had sixty two (62) votes

Richard E. Fenton had seventeen (17) votes
Edward J. Gaudette had four (4) votes
Walter J. Grady had thirty nine (39) votes
Allan D. Howard had sixty six (66) votes
Victoria R. McKeon had twenty six (26) votes
Paul Michienzie had twenty (20) votes
Blanks, fifty (50)

District Six
William F. Butters had two hundred and thirty five (235) votes
Peter S. Chipman had eleven (11) votes
Michael C. Donahue had twelve (12) votes
Richard E. Fenton had seven (7) votes
Edward J. Gaudette had eleven (11) votes
Walter J. Grady had seventeen (17) votes
Allan D. Howard had fifty nine (59) votes
Victoria R. McKeon had seven (7) votes
Paul Michienzie had twenty six (26) votes
Blanks, forty five (45)

District Seven
William F. Butters had two hundred and eighty six (286) votes
Peter S. Chipman had thirty (30) votes
Michael C. Donahue had forty two (42) votes
Richard E. Fenton had twenty (20) votes
Edward J. Gaudette had twenty six (26) votes
Walter J. Grady had forty three (43) votes
Allan D. Howard had ninety one (91) votes
Victoria R. McKeon had twenty four (24) votes
Paul Michienzie had thirty (30) votes
Blanks, sixty (60)

District Eight
William F. Butters had two hundred and eight (208) votes
Peter S. Chipman had fifty three (53) votes
Michael C. Donahue had ninety one (91) votes
Richard E. Fenton had twenty five (25) votes
Edward J. Gaudette had two (2) votes
Walter J. Grady had sixty nine (69) votes
Allan D. Howard had eighty one (81) votes
Victoria R. McKeon had twenty three (23) votes
Paul Michienzie had thirty three (33) votes
Blanks, eighty five (85)

District Nine
William F. Butters had two hundred and ninety one (291) votes
Peter S. Chipman had sixty two (62) votes
Michael C. Donahue had twenty seven (27) votes
Richard E. Fenton had nine (9) votes
Edward J. Gaudette had nine (9) votes
Walter J. Grady had two hundred and eight (208) votes
Allan D. Howard had one hundred and twenty (120) votes
Victoria R. McKeon had twelve (12) votes

Paul Michienzie had twenty two (22) votes
Blanks, sixty (60)

TOWN TREASURER AND COLLECTOR OF TAXES

For one Year (Voting for One)

Joseph P. McDonough had thirty nine hundred and four (3904) votes
Blanks, twelve hundred and ninety three (1293)
Joseph P. McDonough elected and sworn by Town Clerk and Accountant

VOTE BY DISTRICTS

District One
Joseph P. McDonough had two hundred and seventy six (276) votes
Blanks, ninety (90)

District Two
Joseph P. McDonough had four hundred and twenty two (422) votes
Blanks, one hundred and forty four (144)

District Three
Joseph P. McDonough had three hundred and thirty nine (339) votes
Blanks, eighty six (86)

District Four
Joseph P. McDonough had five hundred and thirty eight (538) votes
Blanks, two hundred and thirty five (235)

District Five
Joseph P. McDonough had three hundred and seventy (370) votes
Blanks, one hundred and twenty five (125)

District Six
Joseph P. McDonough had three hundred and five (305) votes
Blanks, one hundred and twenty five (125)

District Seven
Joseph P. McDonough had five hundred and eleven (511) votes
Blanks, one hundred and forty one (141)

District Eight
Joseph P. McDonough had five hundred and thiry nine (539) votes
Blanks, one hundred and thirty one (131)

District Nine
Joseph P. McDonough had six hundred and four (604) votes
Blanks, two hundred and sixteen (216)

MODERATOR

For One Year

Robert C. Capasso had thirty five hundred and thirty one (3531) votes
Blanks, sixteen hundred and sixty six (1666)
Robert C. Capasso elected and sworn by Town Clerk and Accountant

VOTE BY DISTRICTS

District One
Robert C. Capasso had two hundred and thirty three (233) votes
Blanks, one hundred and thirty three (133)

District Two
Robert C. Capasso had three hundred and seventy one (371) votes
Blanks, one hundred and ninety five (195)

District Three
Robert C. Capasso had three hundred and sixteen (316) votes
Blanks, one hundred and nine (109)

District Four
Robert C. Capasso had five hundred and five (505) votes
Blanks, two hundred and sixty eight (268)

District Five
Robert C. Capasso had three hundred and thirty nine (339) votes
Blanks, one hundred and fifty six (156)

District Six
Robert C. Capasso had two hundred and seventy three (273) votes
Blanks, one hundred and fifty seven (157)

District Seven
Robert C. Capasso had four hundred and forty three (443) votes
Blanks, two hundred and nine (209)

District Eight
Robert C. Capasso had four hundred and seventy two (472) votes
Blanks, one hundred and ninety eight (198)

District Nine
Robert C. Capasso had five hundred and seventy nine (579) votes
Blanks, two hundred and forty one (241)

MEMBER OF BOARD OF HEALTH

For Three Years (voting for one)
Francis J. Keady had twelve hundred and eighteen (1218) votes
Lois M. Maguire had twelve hundred and forty eight (1248) votes
Patricia Anne Talbot had eighteen hundred and eighty one (1881) votes
Blanks, eight hundred and fifty (850)
Patricia Anne Talbot elected and sworn by Town Clerk and Accountant

VOTE BY DISTRICTS

District One
Francis J. Keady had ninety one (91) votes
Lois M. Maguire had sixty one (61) votes
Patricia Anne Talbot had one hundred and fifty six (156) votes
Blanks, fifty eight (58)

District Two
Francis J. Keady had one hundred and eight (108) votes
Lois M. Maguire had one hundred and thirty nine (139) votes

Patricia Anne Talbot had two hundred and thirty seven (237) votes
Blanks, eighty two (82)

District Three
Francis J. Keady had one hundred and four (104) votes
Lois M. Maguire had ninety seven (97) votes
Patricia Anne Talbot had one hundred and sixty (160) votes
Blanks, sixty four (64)

District Four
Francis J. Keady had one hundred and nineteen (119) votes
Lois M. Maguire had two hundred and eighty four (284) votes
Patricia Anne Talbot had two hundred and thirteen (213) votes
Blanks, one hundred and fifty seven (157)

District Five
Francis J. Keady had one hundred and fourteen (114) votes
Lois M. Maguire had one hundred and seventeen (117) votes
Patricia Anne Talbot had one hundred and ninety (190) votes
Blanks, seventy four (74)

District Six
Francis J. Keady had eighty seven (87) votes
Lois M. Maguire had one hundred and five (105) votes
Patricia Anne Talbot had one hundred and forty seven (147) votes
Blanks, ninety one (91)

District Seven
Francis J. Keady had one hundred and sixty five (165) votes
Lois M. Maguire had one hundred and thirty one (131) votes
Patricia Anne Talbot had two hundred and fifty six (256) votes
Blanks, one hundred (100)

District Eight
Francis J. Keady had one hundred and seventy two (172) votes
Lois M. Maguire had one hundred and thirty (130) votes
Patricia Anne Talbot had two hundred and seventy (270) votes
Blanks, ninety eight (98)

District Nine
Francis J. Keady had two hundred and fifty eight (258) votes
Lois M. Maguire had one hundred and eighty four (184) votes
Patricia Anne Talbot had two hundred and fifty two (252) votes
Blanks, one hundred and twenty six (126)

MEMBERS OF SCHOOL COMMITTEE

For Three Years (voting for two)
Joan H. Cuff had twenty one hundred and seventy four (2174) votes
Charles C. Saraca had twenty four hundred and eight (2408) votes
Margery H. McKenna had twenty four hundred and ninety (2490) votes
Paul Poznick had eleven hundred and seventy nine (1179) votes
Blanks, twenty one hundred and forty three (2143)
Charles C. Saraca elected and sworn by Town Clerk and Accountant
Margery H. McKenna elected and sworn by Town Clerk and Accountant

VOTE BY DISTRICTS

District One
Joan H. Cuff had one hundred and sixty (160) votes
Charles C. Saraca had one hundred and seventy five (175) votes
Margery H. McKenna had one hundred and sixty two (162) votes
Paul Poznick had seventy four (74) votes
Blanks, one hundred and sixty one (161)

District Two
Joan H. Cuff had two hundred and fifty five (255) votes
Charles C. Saraca had two hundred and forty five (245) votes
Margery H. McKenna had two hundred and eighty (280) votes
Paul Poznick had one hundred and twenty one (121) votes
Blanks, two hundred and thirty one (231)

District Three
Joan H. Cuff had one hundred and ninety nine (199) votes
Charles C. Saraca had one hundred and seventy eight (178) votes
Margery H. McKenna had two hundred and fifteen (215) votes
Paul Poznick had ninety nine (99) votes
Blanks, one hundred and fifty nine (159)

District Four
Joan H. Cuff had two hundred and seventy two (272) votes
Charles C. Saraca had three hundred and thirty eight (338) votes
Margery H. McKenna had four hundred and eighty three (483) votes
Paul Poznick had one hundred and sixty two (162) votes
Blanks, two hundred and ninety one (291)

District Five
Joan H. Cuff had two hundred and fourteen (214) votes
Charles C. Saraca had two hundred and twenty one (221) votes
Margery H. McKenna had two hundred and twenty three (223) votes
Paul Poznick had one hundred and fifty (150) votes
Blanks, one hundred and eighty two (182)

District Six
Joan H. Cuff had one hundred and thirty nine (139) votes
Charles C. Saraca had two hundred and seventy one (271) votes
Margery H. McKenna had one hundred and twenty one (121) votes
Paul Poznick had ninety six (96) votes
Blanks, two hundred and thirty three (233)

District Seven
Joan H. Cuff had two hundred and seventy (270) votes
Charles C. Saraca had three hundred and thirty six (336) votes
Margery H. McKenna had two hundred and fifty three (253) votes
Paul Poznick had one hundred and sixty five (165) votes
Blanks, two hundred and eighty (280)

District Eight
Joan H. Cuff had three hundred and forty three (343) votes
Charles C. Saraca had three hundred (300) votes
Margery H. McKenna had two hundred and fifty five (255) votes

Paul Poznick had one hundred and fifty three (153) votes
Blanks, two hundred and eighty nine (289)

District Nine
Joan H. Cuff had three hundred and twenty two (322) votes
Charles C. Saraca had three hundred and forty four (344) votes
Margery H. McKenna had four hundred and ninety eight (498) votes
Paul Poznick had one hundred and fifty nine (159) votes
Blanks, three hundred and seventeen (317)

FINANCE COMMISSIONER

For Three Years (Voting for One)
Thomas DiFrancia had twenty seven hundred and ninety (2790) votes
Blanks, twenty three hundred and ninety six (2396)
Thomas DiFrancia elected and sworn by Town Clerk & Accountant

VOTE BY DISTRICTS

District One
Thomas DiFrancia had one hundred and ninety six (196) votes
Blanks, one hundred and seventy (170)

District Two
Thomas DiFrancia had two hundred and sixty three (263) votes
Blanks, three hundred and three (303)

District Three
Thomas DiFrancia had two hundred and fifteen (215) votes
Blanks, two hundred and ten (210)

District Four
Thomas DiFrancia had three hundred and forty seven (347) votes
Blanks, four hundred and twenty (420)
Scattering, six (6)

District Five
Thomas DiFrancia had two hundred and sixty six (266) votes
Blanks, two hundred and twenty nine (229)

District Six
Thomas DiFrancia had two hundred and forty four (244) votes
Blanks, one hundred and eighty six (186)

District Seven
Thomas DiFrancia had three hundred and eighty nine (389) votes
Blanks, two hundred and sixty three (263)

District Eight
Thomas DiFrancia had four hundred and seven (407) votes
Blanks, two hundred and sixty three (263)

District Nine
Thomas DiFrancia had four hundred and sixty three (463) votes
Blanks, three hundred and fifty six (356)
Scattering, one (1)

TRUSTEES OF THE MORRILL MEMORIAL LIBRARY

For 3 years (voting for two)

Eleanor H. Monahan had thirty four hundred and seventy nine (3479) votes
Eileen B. Sullivan had thirty three hundred and fifty nine (3359) votes
Blanks, thirty five hundred and fifty six (3556)
Both elected and sworn by Town Clerk and Accountant

VOTE BY DISTRICTS

District One
Eleanor H. Monahan had two hundred and fifty nine (259) votes
Eileen B. Sullivan had two hundred and sixteen (216) votes
Blanks, two hundred and eighty seven (287)

District Two
Eleanor H. Monahan had three hundred and sixty eight (368) votes
Eileen B. Sullivan had three hundred and thirty seven (337) votes
Blanks, four hundred and twenty seven (427)

District Three
Eleanor H. Monahan had three hundred and five (305) votes
Eileen B. Sullivan had two hundred and eighty seven (287) votes
Blanks, two hundred and fifty eight (258)

District Four
Eleanor H. Monahan had four hundred and eighty four (484) votes
Eileen B. Sullivan had five hundred and twenty five (525) votes
Blanks, five hundred and thirty seven (537)

District Five
Eleanor H. Monahan had three hundred and thirty five (335) votes
Eileen B. Sullivan had three hundred and sixteen (316) votes
Blanks, three hundred and thirty nine (339)

District Six
Eleanor H. Monahan had two hundred and sixty six (266) votes
Eileen B. Sullivan had two hundred and forty one (241) votes
Blanks, three hundred and fifty three (353)

District Seven
Eleanor H. Monahan had four hundred and fifty five (455) votes
Eileen B. Sullivan had four hundred and thirty three (433) votes
Blanks, four hundred and sixteen (416)

District Eight
Eleanor H. Monahan had four hundred and seventy nine (479) votes
Eileen B. Sullivan had four hundred and sixty one (461) votes
Blanks, four hundred (400)

District Nine
Eleanor H. Monahan had five hundred and fifty eight (558) votes
Eileen B. Sullivan had five hundred and forty three (543) votes
Blanks, five hundred and thirty nine (539)

MEMBER OF TOWN PLANNING BOARD

For Five Years (voting for one)

E. William Bamber had thirty three hundred and ninety (3390) votes
Blanks, eighteen hundred and seven (1807)
E. William Bamber elected and sworn by Town Clerk and Accountant

VOTE BY DISTRICTS

District One
E. William Bamber had two hundred and twenty nine (229) votes
Blanks, one hundred and thirty seven (137)

District Two
E. William Bamber had three hundred and twenty four (324) votes
Blanks, two hundred and forty two (242)

District Three
E. William Bamber had three hundred and seven (307) votes
Blanks, one hundred and eighteen (118)

District Four
E. William Bamber had four hundred and eighty (480) votes
Blanks, two hundred and ninety three (293)

District Five
E. William Bamber had three hundred and thirty seven (337) votes
Blanks, one hundred and fifty eight (158)

District Six
E. William Bamber had two hundred and sixty eight (268) votes
Blanks, one hundred and sixty two (162)

District Seven
E. William Bamber had four hundred and sixty five (465) votes
Blanks, one hundred and eighty seven (187)

District Eight
E. William Bamber had four hundred and fifty five (455) votes
Blanks, two hundred and fifteen (215)

District Nine
E. William Bamber had five hundred and twenty five (525) votes
Blanks, two hundred and ninety five (295)

MEMBER OF NORWOOD HOUSING AUTHORITY

For Five Years (voting for one)

John C. Adelmann had thirty hundred and twenty six (3026) votes
Paul A. Klein had eleven hundred and sixty nine (1169) votes
Blanks, ten hundred and two (1002)
John C. Adelmann elected and sworn by Town Clerk and Accountant

VOTE BY DISTRICTS

District One
John C. Adelmann had two hundred and twenty five (225) votes

Paul A. Klein had sixty seven (67) votes
Blanks, seventy four (74)

District Two
John C. Adelmann had three hundred and fifty one (351) votes
Paul A. Klein had ninety four (94) votes
Blanks, one hundred and twenty one (121)

District Three
John C. Adelmann had two hundred and seventy one (271) votes
Paul A. Klein had eighty six (86) votes
Blanks, sixty eight (68)

District Four
John C. Adelmann had three hundred and eighty one (381) votes
Paul A. Klein had two hundred and four (204) votes
Blanks, one hundred and eighty eight (188)

District Five
John C. Adelmann had two hundred and eighty four (284) votes
Paul A. Klein had one hundred and thirty four (134) votes
Blanks, seventy seven (77)

District Six
John C. Adelmann had two hundred and twenty nine (229) votes
Paul A. Klein had one hundred and twelve (112) votes
Blanks, eighty nine (89)

District Seven
John C. Adelmann had three hundred and eighty nine (389) votes
Paul A. Klein had one hundred and forty two (142) votes
Blanks, one hundred and twenty one (121)

District Eight
John C. Adelmann had four hundred and thirty five (435) votes
Paul A. Klein had one hundred and thirty eight (138) votes
Blanks, ninety seven (97)

District Nine
John C. Adelmann had four hundred and sixty one (461) votes
Paul A. Klein had one hundred and ninety two (192) votes
Blanks, one hundred and sixty seven (167)

CONSTABLE

For Three Years (voting for one)

Paul A. Bishop had thirty five hundred and fifty seven (3557) votes
Blanks, sixteen hundred and forty (1640)
Paul A. Bishop elected and sworn by Town Clerk and Accountant

VOTE BY DISTRICTS

District One
Paul A. Bishop had two hundred and fifty three (253) votes
Blanks, one hundred and thirteen (113)

District Two
Paul A. Bishop had three hundred and sixty seven (367) votes
Blanks, one hundred and ninety nine (199)

District Three
Paul A. Bishop had three hundred and twelve (312) votes
Blanks, one hundred and thirteen (113)

District Four
Paul A. Bishop had four hundred and seventy four (374) votes
Blanks, two hundred and ninety nine (299)

District Five
Paul A. Bishop had three hundred and fifty four (354) votes
Blanks, one hundred and forty one (141)

District Six
Paul A. Bishop had two hundred and eighty three (283) votes
Blanks, one hundred and forty seven (147)

District Seven
Paul A. Bishop had four hundred and sixty six (466) votes
Blanks, one hundred and eighty six (186)

District Eight
Paul A. Bishop had four hundred and ninety two (492) votes
Blanks, one hundred and seventy eight (178)

District Nine
Paul A. Bishop had five hundred and fifty six (556) votes
Blanks, two hundred and sixty four (264)

TOWN MEETING MEMBERS

DISTRICT ONE: Elected and Sworn by Town Clerk & Accountant (voting for five) For Three Years:
Ivan S. Fleischman had one hundred and sixty seven (167) votes
Joseph M. Pentowski had two hundred and fourteen (214) votes
Richard J. Smith had one hundred and ninety six (196) votes
Joseph M. Welch had two hundred and sixteen (216) votes
Robert A. Dempsey had one hundred and ninety five (195) votes

Not Elected
Ronald C. Thistle had one hundred and fifty seven (157) votes
Blanks, six hundred and eighty five (685)

DISTRICT TWO: Elected and Sworn by Town Clerk & Accountant (voting for seven) For Three Years:
Eugene J. Doherty had three hundred and two (302) votes
John W. Hayes had two hundred and sixty (260) votes
Charles J. Jurgelewicz had two hundred and forty nine (249) votes
James A. Lightizer, Jr. had one hundred and ninety one (191) votes
Roger C. MacLeod had two hundred and twenty eight (228) votes
Phyllis A. McDonough had two hundred and fifty nine (259) votes
Richard T. King had one hundred and seventy two (172) votes

Not Elected
Jean W. Buck had one hundred and fifty (150) votes
John J. Goonan had one hundred and sixty eight (168) votes
Joan M. Gramer had one hundred and twelve (112) votes
Bartley J. Greaney had one hundred and fifty five votes (155) votes
John M. Lightizer had one hundred and sixty six (166) votes
Blanks, fifteen hundred and fifty (1550)

DISTRICT THREE: Elected and Sworn by Town Clerk & Accountant (voting for five) For Three Years:
Bruce G. Gregory had two hundred and forty one (241) votes
Francis J. Kelley had two hundred and fifty two (252) votes
William J. Butters had two hundred and forty three (243) votes
Daniel H. Delaney had two hundred and four (204) votes
Timothy L. Dunn had two hundred and twenty eight (228) votes

Not Elected
John E. Gear had one hundred and seventy two (172) votes
Blanks, seven hundred and eighty five (785)

DISTRICT THREE: Elected and Sworn by Town Clerk & Accountant (voting for one to fill vacancy) For Two Years:
John G. Francis had two hundred and eighty three (283) votes
Blanks, one hundred and forty two (142)

DISTRICT THREE: Elected and Sworn by Town Clerk & Accountant (voting for one to fill vacancy) For One Year:
Robert Doucette had five (5) votes
Scattering, fourteen (14)
Blanks, four hundred and six (406)

DISTRICT FOUR: Elected and Sworn by Town Clerk & Accountant (voting for twelve) For Three Years:
Robert A. Arnold had three hundred and thirty one (331) votes
Frederick Foran Brown had three hundred and thirteen (313) votes
Robert C. Capasso had three hundred and seventy (370) votes
Margaret E. Hart had three hundred and sixty one (361) votes
Willard Krasnow had three hundred and eighty six (386) votes
Thomas M. Nee had three hundred and seventy two (372) votes
William J. Riley, Jr. had three hundred and eighty three (383) votes
Philip C. Swain had three hundred and fifty five (355) votes
Joseph T. Turner had three hundred and sixty (360) votes
Andrea Cohen had three hundred and twenty three (323) votes
Robert P. Glovin had three hundred and thirty three (333) votes
Jane O'Donnell had three hundred and twenty (320) votes

Not Elected:
Thomas C. Coen had two hundred and sixty five (265) votes
John M. Hayes, Jr. had two hundred and seventy five (275) votes
Blanks, forty five hundred and twenty nine (4529)

DISTRICT FIVE: Elected and Sworn by Town Clerk & Accountant (voting for seven) For Three Years:
John F. Coughlin had two hundred and ninety five (295) votes
Stephen T. Hefferan had two hundred and seventy eight (278) votes
Edward T. Hynes had two hundred and eighty one (281) votes
Richard E. Fenton had two hundred and sixteen (216) votes
Hugh T. Field had two hundred and thirty eight (238) votes
Mary M. Foley had three hundred and one (301) votes
Paul T. McCready had two hundred and fifty eight (258) votes

Not Elected:
Nicholas Ralph Tessitore had two hundred and thirteen (213) votes
Blanks, thirteen hundred and eighty five (1385)

DISTRICT SIX: Elected and Sworn by Town Clerk & Accountant (voting for six) For Three Years:
Mary A. Frederick had two hundred and eighty five (285) votes
Robert Ivatts had two hundred and forty six (246) votes
Emilie Moses had two hundred and fifteen (215) votes
Frances A. Phipps had one hundred and eighty (180) votes
Richard J. Wisgirda had two hundred and four (204) votes
Helen Ivatts had two hundred and four (204) votes

Not Elected:
Lawrence J. O'Brien, Jr. had one hundred and seventy nine (179) votes
Blanks, ten hundred and sixty seven (1067)

DISTRICT SEVEN: Elected and Sworn by Town Clerk & Accountant (voting for seven) For Three Years:
Cheryl P. Carter had three hundred and fifteen (315) votes
Lawrence F. Eppolito had three hundred and fifty two (352) votes
Waldo H. Nason had two hundred and ninety five (295) votes
John P. Riley had two hundred and forty nine (249) votes
Rosemary Riley had two hundred and forty five (245) votes
Edward H. Smith had two hundred and eighty two (282) votes
Paul J. Wasil had two hundred and forty two (242) votes

Not Elected:
Helen G. Balfour had two hundred and twenty six (226) votes
Jean A. Naughton had two hundred and thirty six (236) votes
Kevin R. Naughton had two hundred and forty (240) votes
Frederic N. Porfert had two hundred and seventeen (217) votes
Blanks, sixteen hundred and sixty five (1665)

DISTRICT EIGHT: Elected and Sworn by Town Clerk & Accountant (voting for ten) For Three Years:
Marie C. Griffin had three hundred and ninety six (396) votes
Warita G. McLaughlin had three hundred and fifty eight (358) votes
Ruth C. Nemeth had three hundred and thirty (330) votes
George Thomas had three hundred and ninety one (391) votes
Beverly M. Walsh had three hundred and fifty nine (359) votes
John F. Walsh had three hundred and sixty two (362) votes

James D. Collins had three hundred and sixty eight (368) votes
William Lexner had three hundred and forty (340) votes
Jean M. Taylor had two hundred and five (205) votes
Joan M. Jacobs had one hundred and ninety six (196) votes

Not Elected:
Thomas J. Scott had eighty two (82) votes
Scattering, fourteen (14)
Blanks, thirty two hundred and ninety nine (3299)

DISTRICT NINE: Elected and Sworn by Town Clerk & Accountant (voting for nine) For Three Years:
Dianne C. Kearns had four hundred and twenty four (424) votes
Julia King had three hundred and seventy one (371) votes
Barbara A. Kinter had three hundred and eighty three (383) votes
Edward F. McKenna had four hundred and eighty one (481) votes
Edwin A. Page had four hundred and twenty (420) votes
Thomas A. Riolo had four hundred and eighty two (482) votes
Peter S. Chipman had three hundred and sixty six (366) votes
Robert K. Gemelli had three hundred and sixty seven (367) votes
Arthur C. Sansone had three hundred and sixteen (316) votes

Not Elected:
Joseph A. Belmonte had two hundred and forty six (246) votes
Nicholas G. Destito had three hundred and fourteen (314) votes
Blanks, thirty two hundred and ten (3210)

DISTRICT NINE: Elected and Sworn by Town Clerk and Accountant (voting for one) For Two Years (to fill vacancy):
Lawrence P. Dynan, Jr. had three hundred and seventy nine (379) votes

Not Elected:
Dale P. Ekholm had two hundred and twenty four (224) votes
Blanks, two hundred and seventeen (217)

NON-BINDING REFERENDUM QUESTIONS (CIVIC CENTER)

QUESTION NO. 1:
Should the town expend the funds received from the Sale of the so-called "Civic Center" for the construction of a new recreation center?

Voting	YES	2133
	NO	2316
	BLANKS	784

QUESTION NO. 2:
Should the town retain and invest the funds received from the sale of the so-called "Civic Center" until such time as the question is resolved whether or not a YMCA will be planned to be built near the Norwood-Walpole line?

Voting	YES	2653
	NO	1670
	BLANKS	874

QUESTION NO. 3:
Should the town expend the funds received from the sale of the so-called "Civic Center" for a replacement of the recreation center to be located at the so-called "Aaron Guild" site?

Voting	YES	1990
	NO	2242
	BLANKS	965

QUESTION NO. 4:
Should the town expend the funds received from the sale of the so-called "Civic Center for a replacement of the recreation center to be located at the so-called "Balch School" site?

Voting	YES	617
	NO	3571
	BLANKS	1009

VOTE BY DISTRICTS

DISTRICT ONE

Question No. 1: Voting Yes, 132; No, 145; Blanks, 89
Question No. 2: Voting Yes, 169; No, 104; Blanks, 93
Question No. 3: Voting Yes, 139; No, 134; Blanks, 93
Question No. 4: Voting Yes, 30; No, 256; Blanks, 80

DISTRICT TWO

Question No. 1: Voting Yes, 194; No, 266; Blanks, 106
Question No. 2: Voting Yes, 284; No, 173; Blanks, 109
Question No. 3: Voting Yes, 190; No, 260; Blanks, 116
Question No. 4: Voting Yes, 57; No, 194; Blanks, 115

DISTRICT THREE

Question No. 1: Voting Yes, 180; No, 201; Blanks, 44
Question No. 2: Voting Yes, 216; No, 159; Blanks, 50
Question No. 3: Voting Yes, 167; No, 194; Blanks, 64
Question No. 4: Voting Yes, 28; No, 328; Blanks, 69

DISTRICT FOUR

Question No. 1: Voting Yes, 322; No, 359; Blanks, 92
Question No. 2: Voting Yes, 441; No, 227; Blanks, 105
Question No. 3: Voting Yes, 292; No, 355; Blanks, 126
Question No. 4: Voting Yes, 113; No, 499; Blanks, 161

DISTRICT FIVE

Question No. 1: Voting Yes, 238; No, 211; Blanks, 46
Question No. 2: Voting Yes, 241; No, 187; Blanks, 67
Question No. 3: Voting Yes, 229; No, 215; Blanks, 51
Question No. 4: Voting Yes, 67; No, 344; Blanks, 84

DISTRICT SIX

Question No. 1: Voting Yes, 161; No, 202; Blanks, 67
Question No. 2: Voting Yes, 214; No, 142; Blanks, 74
Question No. 3: Voting Yes, 173; No, 175; Blanks, 82

Question No. 4: Voting Yes, 40; No, 344; Blanks, 46

DISTRICT SEVEN

Question No. 1: Voting Yes, 252; No, 308; Blanks, 92
Question No. 2: Voting Yes, 346; No, 187; Blanks, 119
Question No. 3: Voting Yes, 227; No, 313; Blanks, 112
Question No. 4: Voting Yes, 109; No, 430; Blanks, 113

DISTRICT EIGHT

Question No. 1: Voting Yes, 309; No, 238; Blanks, 123
Question No. 2: Voting Yes, 292; No, 225; Blanks, 153
Question No. 3: Voting Yes, 279; No, 209; Blanks, 182
Question No. 4: Voting Yes, 61; No, 417; Blanks, 192

DISTRICT NINE

Question No. 1: Voting Yes, 345; No, 386; Blanks, 89
Question No. 2: Voting Yes, 450; No, 266; Blanks, 104
Question No. 3: Voting Yes, 294; No, 387; Blanks, 139
Question No. 4: Voting Yes, 112; No, 559; Blanks, 149

A True Record

ATTEST: ROBERT M. THORNTON
Town Clerk and Accountant

COMMONWEALTH OF MASSACHUSETTS
ADJOURNED ANNUAL TOWN MEETING

(Seal)

TOWN OF NORWOOD

Norfolk, ss.

In pursuance with the foregoing warrant, the inhabitants of the Town of Norwood, and Town Meeting Members qualified to vote in elections and Town affairs met in the auditorium of the Junior High School South on Washington Street in said town on Monday, June 1, 1981 at 8:00 o'clock in the afternoon.

The Town Moderator, Robert C. Capasso called the meeting to order. The notice calling the meeting to order was read by the Town Clerk and Accountant, Robert M. Thornton. Tellers being appointed and sworn, the following action was taken on the articles of the foregoing warrant.

ARTICLE 1. On a motion offered by Peter Bamber, duly seconded by Maurice Baker, it was

VOTED: That the sum of $570,960.00 be raised by taxation and $570,959.00 be taken fron Surplus Revenue and appropriated for the

purpose of paying wage increases for various town departments as follows:

Settled Contracts
School Department $545,061.00
Police Department 103,077.00
Reserve for salaries to be negotiated and other non-union salary adjustments 493,781.00

On voice vote, motion declared carried.

ARTICLE 2. On a motion offered by Peter Bamber, duly seconded by Maurice Baker, it was

VOTED: That the report of the Finance Commission and its recommendations with respect to appropriation estimates for the fiscal year 1981-82 be received and acted upon.

And be it further voted that all sums voted for salaries are to be expended in conformance with the official budget of the Finance Commission unless otherwise voted by the Town Meeting.

All sums voted for new equipment shall be expended for items listed in the budgets approved by the Finance Commission unless otherwise voted by Town Meeting.

On voice vote motion declared carried.

ARTICLE 2. On a motion offered by John F. Kinnally, duly seconded by Thomas A. Riolo, it was

VOTED: That the Annual Report of the town officials of the Town of Norwood be received and accepted as printed.

On voice vote motion declared carried.

ARTICLE 3. On a motion offered by John F. Kinnaly, duly seconded by Thomas A. Riolo, it was

VOTED: That the Town Treasurer and Collector of Taxes be and hereby is authorized to use all means of collecting taxes which a Town Treasurer may use according to law, when acting as Collector of Taxes.

On voice vote motion declared carried.

ARTICLE 4. On a motion offered by John F. Kinnally, duly seconded by Thomas A. Riolo, it was

VOTED: That the Town Treasurer, with the approval of the Selectmen, be and hereby is authorized to borrow money from time to time in anticipation of the revenue of the financial year beginning July 1, 1981, in accordance with the provisions of General Laws, Chapter 44, Section 4, and to issue a note or notes therefor, payable within one year and to renew any note or notes as may be given for a period less than one year in accordance with General Laws, Chapter 44, Section 17.

On voice vote motion declared carried.

ARTICLE 5. On a motion offered by Peter Bamber, duly seconded by Maurice Baker, it was

VOTED: That the following sums be raised by taxation and appropriated for the purposes indicated:

Salaries	$29,434.00
Departmental Expenses	7,765.00
Negotiating Services	9,000.00
Stenographic Services	2,000.00
Longevity	250.00

On voice vote motion declared carried.

ARTICLE 5-A-2. On a motion offered by Peter Bamber, duly seconded by Maurice Baker, it was

VOTED: That the following sums be raised by taxation and appropriated for the purposes indicated:

Salaries	$122,252.00
Departmental Expenses	9,610.00
Longevity	550.00

On voice vote motion declared carried.

ARTICLE 5-A-3. On a motion offered by Peter Bamber, duly seconded by Maurice Baker, it was

VOTED: That the following sums be raised by taxation and appropriated for the following purposes:

Salaries	$144,572.00
Longevity Pay	750.00
Departmental Expenses	11,025.00

On voice vote motion declared carried.

ARTICLE 5-A-4. On a motion offered by Peter Bamber, duly seconded by Maurice Baker, it was

VOTED: That the following sums be raised by taxation and appropriated for the following purposes:

Salaries	$159,583.00
Longevity Pay	650.00
Departmental Expenses	22,408.00
New Equipment	650.00
Expense of Foreclosure of Tax Titles and Attorney Fees	4,000.00
Collection Agent Fees	2,000.00

A motion to amend the motion of the Finance Commission by increasing Collection Agent Fees from $2,000 to 9,500 (for the purpose of Ambulance billing and Collection Fees) was offered by Mr. Kinnaly, seconded by Mr. Riolo and carried by voice vote.

On voice vote the motion by the Finance Commission, as amended, was then declared carried.

ARTICLE 5-A-5. On a motion offered by Peter Bamber, duly seconded by Maurice Baker, it was

VOTED: That the following sums be raised by taxation and appropriated for the purposes indicated:

Salaries	$69,298.00
Longevity Pay	250.00
Departmental Expenses	7,400.00
Expense of Defense of Assessors under G.L. Chap. 5A	2,500.00

On voice vote motion declared carried.

ARTICLE 5-A-6. On a motion offered by Peter Bamber, duly seconded by Maurice Baker, it was

VOTED: That the following sums be raised by taxation and appropriated for the purposes indicated:

Salaries	$77,183.00
Longevity Pay	200.00
Departmental Expenses	4,550.00

On voice vote motion declared carried.

ARTICLE 5-A-7. On a motion offered by Peter Bamber, duly seconded by Maurice Baker, it was

VOTED: That the following sums be raised by taxation and appropriated for the purposes indicated:

Salary	$22,357.00
Departmental Expenses	8,235.00
Legal Services, Special Counsel	2,120.00

On voice vote motion declared carried.

ARTICLE 5-A-8. On a motion offered by Peter Bamber, duly seconded by Maurice Baker, it was

VOTED: That the following sums be raised by taxation and appropriated for the purposes indicated:

Salaries	$15,455.00
Departmental Expenses	22,570.00
New Equipment	29,000.00

On voice vote motion declared carried.

ARTICLE 5-A-9. On a motion offered by Peter Bamber, duly seconded by Maurice Baker, it was

VOTED: That the following sums be raised by taxation and appropriated for the purposes indicated:

Departmental Expenses	$13,316.00

On voice vote motion declared carried.

ARTICLE 5-A-10. On a motion offered by Peter Bamber, duly seconded by Maurice Baker, it was

VOTED: That the following sums be raised by taxation and appropriated for the purposes indicated:

Departmental Expenses	$2,997.00

On voice vote motion declared carried.

ARTICLE 5-A-11a. On a motion offered by Peter Bamber, duly seconded by Maurice Baker, it was

VOTED: That the following sums be raised by taxation and appropriated for the purpose indicated:

Zoning Laws $12,537.00

On voice vote motion declared carried.

ARTICLE 5-A-11b. On a motion offered by Peter Bamber, duly seconded by Maurice Baker, it was

VOTED: That the following sum be raised by taxation and appropriated for the purpose indicated:

Building By-Law $215.00

On voice vote motion declared carried.

ARTICLE 5-A-12. On a motion offered by Peter Bamber, duly seconded by Maurice Baker, it was

VOTED: That the sum of $59,000.00 be transferred from the so-called "S-3, S-4, S-5 Edison Litigation Settlement Proceeds" Account and $80,486.00 be raised by taxation and appropriated for the following purposes:

Maintenance and Repair of Buildings $61,500.00
(of which amount the sum of $59,000 shall be for architectural plans and specifications for Municipal Building repair work)

Salaries 30,486.00

Longevity Pay 200.00

Departmental Expenses 47,300.00

*A first motion to amend offered by Mr. Doherty, seconded by Mr. Wohler, to restrict the $59,000 for architectural plans to the jurisdiction of the Permanent Building Committee was declared lost by voice vote.

*A second motion to amend, offered by Mr. Fenton, seconded by Mr. Capasso, to raise the $59,000 for architectural fees from taxation (instead of from Edison funds) was declared lost by voice vote.

*Original Finance Commission motion was then voted, and declared carried by voice vote.

ARTICLE 5-A-13. On a motion offered by Peter Bamber, duly seconded by Maurice Baker, it was

VOTED: That the following sums be raised by taxation and appropriated for the purposes indicated:

Salaries $10,459.00

Departmental Expense 17,030.00

On voice vote motion declared carried.

ARTICLE 5-A-14. On a motion offered by Peter Bamber, duly seconded by Maurice Baker, it was

VOTED: That the following sums be raised by taxation and appropriated for the purpose indicated:

On voice vote motion declared carried.

ARTICLE 5-A-15. On a motion offered by Peter Bamber, duly seconded by Maurice Baker, it was

S. Norfolk County Assoc. for
Retarded Citizens 14,666.00
Norfolk Mental Health Assoc. 14,666.00
Pulse, Inc. Rental 2,700.00

On voice vote motion declared carried.

ARTICLE 5-A-16. On a motion offered by Peter Bamber, duly seconded by Maurice Baker, it was

VOTED: That the following sums be raised by taxation and appropriated for the purposes indicated:

Departmental Expenses $81,500.00

On voice vote motion declared carried.

ARTICLE 5-A-17. On a motion offered by Peter Bamber, duly seconded by Maurice Baker, it was

VOTED: That the sum of $144,250.00 be taken from Federal Revenue Sharing Funds P.L. 92-512 and appropriated for Computer Management and Supplies.

On voice vote motion declared carried.

ARTICLE 5-A-18. On a motion offered by Peter Bamber, duly seconded by Maurice Baker, it was

VOTED: That the following sums be raised by taxation and appropriated for the purposes indicated:

Personal Services $10,658.00
Departmental Expenses 5,910.00

On voice vote motion declared carried.

ARTICLE 5-A-19. On a motion offered by Peter Bamber, duly seconded by Maurice Baker, it was

VOTED: That the following sums be raised by taxation and appropriated for the purposes indicated:

Salaries $19,317.00
Departmental Expenses 2,400.00

On voice vote motion declared carried.

ARTICLE 5-B-1. On a motion offered by Peter Bamber, duly seconded by Maurice Baker, it was

VOTED: That the following sums be raised by taxation and appropriated for the purposes indicated:

Salaries $1,425,879.00
Longevity Pay 6,050.00
Departmental Expenses 137,900.00
(Of which amount the sum of $18,000.00 shall be for New Uniforms, the sum of $12,000.00 shall be for the Telephone services and the sum of $48,000.00 shall be for transportation)
Maintenance & Control of Traffic 33,300.00

A motion to amend, offered by Mr. Kinnaly, seconded by Mr. Riolo, to delete the Finance Commission figure of $1,425,870 for salaries and insert in the place thereof $1,433,004, and to delete the figure of $137,900 for departmental expenses and insert in the place thereof $138,275 was declared carried by voice vote.

The Finance Commission's motion, as amended, was declared carried by voice vote.

ARTICLE 5-B-1c. On a motion offered by Peter Bamber, duly seconded by Maurice Baker, it was

VOTED: That the sum of $22,100.00 be taken from Federal Revenue Sharing Funds P.L. 92-512 and appropriated for Police Department New Equipment.

On voice vote motion declared carried.

Meeting Adjourned

A True Record

ATTEST: ROBERT M. THORNTON
Town Clerk and Accountant

ADJOURNED ANNUAL TOWN MEETING
TOWN OF NORWOOD

Pursuant to the provisions of the by-laws of the Town of Norwood, notice is hereby given that at the Adjourned Annual Town Meeting of the inhabitants of the town of Norwood held on Monday evening, June 1, 1981, it was voted that the meeting stand adjourned to meet at 8:00 p.m. on Tuesday, June 2, 1981 in the Junior High School South Auditorium on Washington Street.

It was further voted that Article 5-B2, Fire Department through Article 19 be laid on the table and acted upon at the adjourned session of this meeting.

ROBERT M. THORNTON
Town Clerk and Accountant

June 2, 1981

Norwood, Norfolk, ss. June 2, 1981

By virtue of the within notice I have posted the same as directed. The posting was completed June 2, 1981.

NICHOLAS J. CONNOLLY
Constable, Town of Norwood

A True Record

ATTEST: ROBERT M. THORNTON
Town Clerk and Accountant

THE COMMONWEALTH OF MASSACHUSETTS

ADJOURNED ANNUAL TOWN MEETING

(Seal)

TOWN OF NORWOOD

Norfolk, ss

In pursuance with the foregoing notice, the inhabitants of the Town of Norwood, and Town Meeting Members qualified to vote in elections and Town affairs, met in the auditorium of the Junior High School South on Washington Street in said town on Tuesday, June 2, 1981 at 8:00 o'clock in the afternoon.

The Town Moderator, Robert C. Capasso called the meeting to order. The notice calling the meeting to order was read by the Town Clerk and Accountant, Robert M. Thornton. Tellers being appointed and sworn, the following action was taken on the articles of the foregoing warrant.

ARTICLE 5-B-2a.b.d.e. On a motion offered by Peter Bamber, duly seconded by Maurice Baker, it was

VOTED: That the following sums be raised by taxation and appropriated for the purposes indicated:

Salaries	$1,013.941.00
Paid Holidays	46,309.00
Overtime and Recall	30,000.00
Substitutions	100,000.00
Longevity Pay	6,000.00
Incentive Pay	6,000.00
Emergency Medical Training	12,000.00
Jr. Clerk & Stenographer	10,459.00
Total Salaries	$1,224,709.00
Departmental Expenses (of which sum not more than $3,000.00 shall be for new uniforms)	75,095.00
Maintenance of Police/Fire Building	40,750.00

A motion to amend offered by Mr. Kinnaly, seconded by Mr. Riolo, to delete the figure of $100,000 for Substitution Pay and insert in the place thereof the figure of $165,000, and by deleting the figure of $1,224,709 for total salaries, and inserting in the place thereof the figure of $1,289,709 was declared carried by voice vote.

The Finance Commission motion, as amended, was then declared carried by voice vote.

ARTICLE 5-B-2c. On a motion offered by Peter Bamber, duly seconded by Maurice Baker, it was

VOTED: That the sum of $8,925.00 be taken from Federal Revenue

Sharing Funds P.L. 92-512 and appropriated for Fire Department New Equipment.

On voice vote motion declared carried.

ARTICLE 5-B-3. On a motion offered by Peter Bamber, duly seconded by Maurice Baker, it was

VOTED: That the following sums be raised by taxation and appropriated for the purposes indicated:

Maintenance and Extension of System $17,950.00

On voice vote motion declared carried.

ARTICLE 5-B-4. On a motion offered by Peter Bamber, duly seconded by Maurice Baker, it was

VOTED: That the sum of $12,000.00 be raised by taxation and appropriated for Hydrant Service.

On voice vote motion declared carried.

ARTICLE 5-B-5. On a motion offered by Peter Bamber, duly seconded by Maurice Baker, it was

VOTED: That the following sums be raised by taxation and appropriated for the purposes indicated:

Salaries ..... $$70.011.00
Longevity Pay 250.00
Departmental Expenses 6,000.00

On voice voice vote motion declared carried.

ARTICLE 5-B-6. On a motion offered by Peter Bamber, duly seconded by Maurice Baker, it was

VOTED: Salary of Inspector ..... None

On voice vote motion declared carried.

ARTICLE 5-B-7. On a motion offered by Peter Bamber, duly seconded by Maurice Baker, it was

VOTED: That the following sums be raised by taxation and appropriated for the purposes indicated:

Salary $5,000.00
Departmental Expenses 808.00

On voice vote motion declared carried.

ARTICLE 5-B-8. On a motion offered by Peter Bamber, duly seconded by Maurice Baker, it was

VOTED: That the sum of $3,000.00 be raised by taxation and appropriated for the purpose of Insect Pest Extermination — Departmental Expenses.

On voice vote motion declared carried.

ARTICLE 5-B-9. On a motion offered by Peter Bamber, duly seconded by Maurice Baker, it was

VOTED: That the following sums be raised by taxation and appropriated for the purposes indicated:

Care and Planting of Shade Trees and Dutch Elm Disease Control $5,000.00

On voice vote motion declared carried.

ARTICLE 5-B-10. On a motion offered by Peter Bamber, duly seconded by Maurice Baker, it was

VOTED: That the following sums be raised by taxation and appropriated for the purposes indicated:

Salary $12,956.00
Departmental Expenses 4,050.00

On voice vote motion declared carried.

ARTICLE 5-C-1. On a motion offered by Peter Bamber, duly seconded by Maurice Baker, it was

VOTED: That the following sums be raised by taxation and appropriated for the purposes indicated:

Salaries $102,588.00
Longevity Pay 950.00
Departmental Expenses 7,250.00

On voice vote motion declared carried.

ARTICLE 5-C-2a. On a motion offered by Peter Bamber, duly seconded by Maurice Baker, it was

VOTED: That the sum of $8,000.00 be taken from Federal Revenue Sharing Funds, P.L. 92-512 and appropriated for the maintenance of the town sewers.

On voice vote motion declared carried.

ARTICLE 5-C-2a.b. On a motion offered by Peter Bamber, duly seconded by Maurice Baker, it was

VOTED: That the following sums be raised by taxation and appropriated for the purposes indicated:

Particular Sewers $9,500.00

On voice vote motion declared carried.

ARTICLE 5-C-3. On a motion offered by Peter Bamber, duly seconded by Maurice Baker, it was

VOTED: That the sum of $8,000.00 be taken from Federal Revenue Sharing Funds P.L. 92-512 and appropriated for Maintenance of Drains.

On voice vote motion declared carried.

ARTICLE 5-C-4. On a motion offered by Peter Bamber, duly seconded by Maurice Baker, it was

VOTED: That the sum of $25,000.00 be taken from Federal Revenue Sharing Funds P.L. 92-512 and appropriated for Maintenance of Town Dump.

On voice vote motion declared carried.

ARTICLE 5-C-5. On a motion offered by Peter Bamber, duly seconded by Maurice Baker, it was

VOTED: That the sum of $310,000.00 be raised by taxation and appropriated for Removal of Refuse.

On voice vote motion declared carried.

ARTICLE 5-D-1. On a motion offered by Peter Bamber, duly seconded by Maurice Baker, it was

VOTED: That the following sums be raised by taxation and appropriated for the purposes indicated:

Salaries and Wages	$100,561,00
Longevity Pay	3,200.00
Departmental Expenses	48,793.00
Public Works Labor	602,570.00
Public Works Overtime	42,000.00
Garage Maintenance	89,100.00

On voice vote motion declared carried.

ARTICLE 5-E-1. On a motion offered by Peter Bamber, duly seconded by Maurice Baker, it was

VOTED: That the sum of $30,000.00 be taken from Federal Revenue Sharing Funds P.L. 92-512 and appropriated for Maintenance and Repair of Highways.

On voice vote motion declared carried.

ARTICLE 5-E-2.3.4.5. On a motion offered by Peter Bamber, duly seconded by Maurice Baker, it was

VOTED: That the following sums be raised by taxation and appropriated for the purposes indicated:

Snow and Ice Removal	$85,000.00
Sidewalks	2,000.00
Street Lighting	193,000.00

On voice vote motion declared carried.

ARTICLE 5-F-1a. On a motion offered by Peter Bamber, duly seconded by Maurice Baker, it was

VOTED: That the sum of $998,558.00 be raised by taxation and appropriated for Schools Administration Salaries.

On voice vote motion declared carried.

ARTICLE 5-F-1b. On a motion offered by Peter Bamber, duly seconded by Maurice Baker, it was

VOTED: That the sum of $6,772,236.00 be raised by taxation and appropriated for Schools Instruction Salaries.

On voice vote motion declared carried.

ARTICLE 5-F-1c. On a motion offered by Peter Bamber, duly seconded by Maurice Baker, it was

VOTED: That the following sum be raised by taxation and appropriated for the purpose indicated:

Custodial Salaries $621,858.00

On voice vote motion declared carried.

ARTICLE 5-F-1d. On a motion offered by Peter Bamber, duly seconded by Maurice Baker, it was

VOTED: That the sum of $85,168.00 be raised by taxation and appropriated for Salaries, Auxiliary Agencies.

On voice vote motion declared carried.

ARTICLE 5-F-1e. On a motion offered by Peter Bamber, duly seconded by Maurice Baker, it was

VOTED: Cafeteria Salaries — none

On voice vote motion declared carried.

ARTICLE 5-F-2a. On a motion offered by Peter Bamber, duly seconded by Maurice Baker, it was

VOTED: That the sum of $49,550.00 be raised by taxation and appropriated for Schools Administration Expense.

On voice vote motion declared carried.

ARTICLE 5-F-2b. On a motion offered by Peter Bamber, duly seconded by Maurice Baker, it was

VOTED: That the sum of $207,666.00 be raised by taxation and appropriated for Schools Instruction Supplies and Textbooks.

On voice vote motion declared carried.

ARTICLE 5-F-2c. On a motion offered by Peter Bamber, duly seconded by Maurice Baker, it was

VOTED: That the sum of $32,916.00 be raised by taxation and appropriated for School Custodial Supplies.

On voice vote motion declared carried.

ARTICLE 5-F-2d. On a motion offered by Peter Bamber, duly seconded by Maurice Baker, it was

VOTED: That the sum of $23,147.00 be raised by taxation and appropriated for School Auxiliary Agencies.

On voice vote motion declared carried.

ARTICLE 5-F-2e. On a motion offered by Peter Bamber, duly seconded by Maurice Baker, it was

VOTED: That the sum of $867,306.00 be raised by taxation and appropriated for School Utilities.

On voice vote motion declared carried.

ARTICLE 5-F-2f. On a motion offered by Peter Bamber, duly seconded by Maurice Baker, it was

VOTED: That the sum of $79,712.00 be raised by taxation and appropriated for Schools Continuing Fees and Services.

On voice vote motion declared carried.

ARTICLE 5-F-2g. On a motion offered by Peter Bamber, duly seconded by Maurice Baker, it was

VOTED: That the sum of $56,360.00 be raised by taxation and appropriated for Schools Athletic Association Town Funds.

On voice vote motion declared carried.

ARTICLE 5-F-2i. On a motion offered by Peter Bamber, duly seconded by Maurice Baker, it was

VOTED: That the sum of $119,927.00 be raised by taxation and appropriated for Schools Maintenance of Buildings.

On voice vote motion declared carried.

ARTICLE 5-F-2j. On a motion offered by Peter Bamber, duly seconded by Maurice Baker, it was

VOTED: That the sum of $39,121.00 be raised by taxation and appropriated for Schools Repairs and Replacements — Equipment and Furnishings.

On voice vote motion declared carried.

ARTICLE 5-F-2k. On a motion offered by Peter Bamber, duly seconded by Maurice Baker, it was

VOTED: That the sum of $46,150.00 be raised by taxation and appropriated for Schools Maintenance of Grounds.

On voice vote motion declared carried.

ARTICLE 5-F-2l. On a motion offered by Peter Bamber, duly seconded by Maurice Baker, it was

VOTED: That the sum of $263,980.00 be raised by taxation and appropriated for Schools Transportation.

On voice vote motion declared carried.

ARTICLE 5-F-2m. On a motion offered by Peter Bamber, duly seconded by Maurice Baker, it was

VOTED: That the sum of $450,000.00 be raised by taxation and appropriated for Schools Chapter 766 Program.

On voice vote motion declared carried.

ARTICLE 5-F-2n. On a motion offered by Peter Bamber, duly seconded by Maurice Baker, it was

VOTED: That the following sum be raised by taxation and appropriated for the purposes indicated:

Music Program ..... None

On voice vote motion declared carried.

ARTICLE 5-F-3a. On a motion offered by Peter Bamber, duly seconded by Maurice Baker, it was

VOTED: That the following sums be raised by taxation and appropriated for the purposes indicated:

New Equipment ..... None

On voice vote motion declared carried.

ARTICLE 5-F-4. On a motion offered by Peter Bamber, duly seconded by Maurice Baker, it was

VOTED: That the sum of $2,000.00 be raised by taxation and appropriated for Out-of-State Travel.

On voice vote motion declared carried.

ARTICLE 5-G-1.a.b.c.d.e. On a motion offered by Peter Bamber, duly seconded by Maurice Baker, it was

VOTED: That the sum of $17,322,144.00 be taken from the reciepts of the Electric Light Department and appropriated for the following purposes:

Personal Services & Payroll Wages $666,453.00
Operation and Maintenance 93,270.00
Administration, Customer & General 234,050.00
Depreciation as per Chap. 164 G.L. 381,000.00
Purchase Power 15,947,371.00

On voice vote motion declared carried.

Meeting Adjourned.

A True Record

ATTEST: ROBERT M. THORNTON
Town Clerk and Accountant

ADJOURNED ANNNUAL TOWN MEETING
TOWN OF NORWOOD

Pursuant to the provisions of the by-laws of the town of Norwood, notice is hereby given that at the Adjourned Annual Town Meeting of the inhabitants of the town of Norwood held on Tuesday evening, June 2, 1981, it was voted that the meeting stand adjourned to meet at 8:00 p.m. on Tuesday, June 9, 1981 in the Junior High School South Auditorium on Washington Street.

It was further voted that Article 5-G2, Water Department through Article 19 be laid on the table and acted upon at the adjourned session of this meeting.

ROBERT M. THORNTON
Town Clerk and Accountant

June 3, 1981

Norfolk, Norwood, ss. June 3, 1981

By virtue of the within warrant I have posted the same as directed. The posting was completed Wednesday, June 3, 1981.

NICHOLAS J. CONNOLLY
Constable, Town of Norwood

A True Copy

ATTEST: ROBERT M. THORNTON
Town Clerk and Accountant

COMMONWEALTH OF MASSACHUSETTS
ADJOURNED ANNUAL TOWN MEETING

(Seal)

TOWN OF NORWOOD

Norfolk, ss.

In pursuance with the foregoing notice the inhabitants of the Town of Norwood, and Town Meeting Members qualified to vote in elections and Town affairs, met in the auditorium of the Junior High School South on Washington Street in said town on Tuesday, June 9, 1981 at 8:00 o'clock in the afternoon.

The Town Moderator, Robert C. Capasso called the meeting to order. The notice calling the meeting to order was read by the Town Clerk and Accountant, Robert M. Thornton. Tellers being appointed and sworn, the following action was taken on the articles of the foregoing warrant.

ARTICLE 5-G-2. On a motion offered by Peter Bamber, duly seconded by Maurice Baker, it was

VOTED: That the sum of $262,500.00 be transferred from the so-called "S-3, S-4, S-5 Edison Litigation Settlement Proceeds" Account and $72,200.00 be raised from taxation and appropriated for the following purposes:

Maintenance and Operation	$66,200.00
Service Connections	6,000.00
Construction—Engineering phase	262,500.00

On voice vote motion declared carried.

ARTICLE 5-H a.b.c.e. On a motion offered by Peter Bamber, duly seconded by Maurice Baker, it was

VOTED: That the sum of $336,499.00 be raised by taxation and the sum of $1,675.00 be transferred from the funds received for Dog Licenses for Norfolk County and the sum of $15,658.00 be transferred from State Aid for Free Public Libraries and appropriated for the following purposes:

Salaries $252,052.00
Longevity Pay 600.00
Departmental Expenses 101,180.00

On voice vote motion declared carried.

ARTICLE 5-H-d. On a motion offered by Peter Bamber, duly seconded by Maurice Baker, it was

VOTED: That the sum of $6,323.00 be taken from Federal Revenue Sharing Funds P.L. 92-512 and appropriated for Maintenance and Repair of Library Buildings and Grounds.

On voice vote motion declared carried.

ARTICLE 5-I.a.b. On a motion offered by Peter Bamber, duly seconded by Maurice Baker, it was

VOTED: That the sum of $8,000.00 be taken from Federal Revenue Sharing Funds P.L. 92-512 and appropriated for Parks Maintenance — Departmental Expense.

On voice vote motion declared carried.

ARTICLE 5-I-2.a.b.c. On a motion offered by Peter Bamber, duly seconded by Maurice Baker, it was

VOTED: That the sum of $33,500.00 be taken from Federal Revenue Sharing Funds P.L. 92-512 and appropriated for Playground Maintenance — Departmental Expense.

On voice vote motion declared carried.

ARTICLE 5-I-3a.b.c. On a motion offered by Peter Bamber, duly seconded by Maurice Baker, it was

VOTED: That the sum of $149,087.00 be raised by taxation and appropriated for the following purposes:

Salaries $128,601.00
Longevity Pay 200.00
Departmental Expense 10,400.00
So. Norfolk County Assoc. 4,000.00
Handicap & Special Needs 5,886.00

A motion to amend by Mr. Kinnaly, seconded by Mr. Baker which deleted the figure of $128,601.00 for salaries (substituting in place thereof the figure of $142,745.00) and deleted the figure of $200.00 for Longevity Pay (substituting in place thereof the amount of 400.00) was declared carried by voice vote.

The Finance Commission motion, as amended, was then declared carried by voice vote.

ARTICLE 5-J-1a.b.c. On a motion offered by Peter Bamber, duly seconded by Maurice Baker, it was

VOTED: That the sum of $195,987.00 be raised by taxation and appropriated for the following purposes:

Salaries $158,832.00
Longevity Pay 500.00

Departmental Expense 36,655.00

On voice vote motion declared carried.

ARTICLE 5-J-2a.b.c. On a motion offered by Peter Bamber, duly seconded by Maurice Baker, it was

VOTED: That the sum of $16,425.00 be taken from Federal Revenue Sharing Funds P.L. 92-512 and appropriated for Cemetery Improvement.

On voice vote motion declared carried.

ARTICLE 5-K. On a motion offered by Peter Bamber, duly seconded by Maurice Baker, it was

VOTED: That the following sums be raised by taxation and appropriated for the purposes indicated:

Salaries $30,192.00
Longevity Pay 150.00
Departmental Expense 108,510.00

On voice vote motion declared carried.

ARTICLE 5-L. On a motion offered by Peter Bamber, duly seconded by Maurice Baker, it was

VOTED: That the following sums be raised by taxation and appropriated for the purposes indicated:

Accrued Liability — Contributory $1,020,180.00
Expense of Administration 29,000.00
Workmen's Compensation 142.00
Funding of Unfunded Liability..... 350,000.00
Non-Contributory Pensions 225,663.00

On voice vote motion declared carried.

ARTICLE 5-M. On a motion offered by Peter Bamber, duly seconded by Maurice Baker, it was

VOTED: That the sum of $897,120.00 be raised by taxation and appropriated for the following purposes:

Interest Requirements $277,120.00
Bonds and Notes due in 1981-1982 ..... 62,000.00

On voice vote motion declared carried.

ARTICLE 5-N. On a motion offered by Peter Bamber, duly seconded by Maurice Baker, it was

VOTED: That the sum of $226,225.00 be raised by taxation and appropriated to meet the expense of insurance premiums on town property.

On voice vote motion declared carried.

ARTICLE 5-O. On a motion offered by Peter Bamber, duly seconded by Maurice Baker, it was

VOTED: That the sum of $200,000.00 be raised by taxation and appropriated as Reserve Fund for the year 1981-1982.

On voice vote motion declared carried.

ARTICLE 5-P. On a motion offered by Peter Bamber, duly seconded by Maurice Baker, it was

VOTED: That the sum of $1,800.00 be raised by taxation and appropriated for the following purpose:

Administration Expense $1,800.00

On voice vote motion declared carried.

ARTICLE 5-Q. On a motion offered by Peter Bamber, duly seconded by Maurice Baker, it was

VOTED: That the following sums be raised by taxation and appropriated for the purposes indicated:

Expense of Commission to Promote Business and Industry	$ 800.00
Observance of Memorial Day	1,000.00
Observance of Fourth of July	3,000.00
Christmas Decorations	3,000.00
Carillon Concerts	None
Civil Defense: Incidentals	2,465.00
Conservation Commission	1,565.00
Permanent Building Committee	2,000.00
Historical Commission	100.00
Moderator's Expense	50.00
Fuel Assistance Program	300.00

A motion to add $208.00 to Miscellaneous for compensation of $1.00 per year for each Town Meeting Member, offered by Mr. DiMaria, seconded by Mr. Poznick, was declared lost by voice vote.

A motion to amend, offered by Mr. Saad, seconded by Mr. Smith, to delete the sum of $3,000 for the Fourth of July Parade, substituting in the place thereof the sum of $7,000 was declared carried by voice vote.

The Finance Commission's motion, as amended, was then declared carried by voice vote.

ARTICLE 6. On a motion offered by Peter Bamber, duly seconded by Maurice Baker, it was

VOTED: Indefinite Postponement.

On voice vote motion declared carried.

ARTICLE 7. On a motion offered by Peter Bamber, duly seconded by Maurice Baker, it was

VOTED: That the Board of Assessors be and hereby are authorized to apply from free cash in the treasury in offset to the amount appropriated to be raised by taxation for the current fiscal year, the sum of NONE.

A motion to amend, offered by Mr. Wohler, seconded by Mr. G. Smith, to appropriate $700,000.00 from Surplus Revenue to reduce the tax rate was declared lost by voice vote.

A second motion to amend, to appropriate the remaining balance in available Edison litigation proceeds was declared lost due to lack of a second.

The motion as presented by the Finance Commission was then declared carried by voice vote.

ARTICLE 8. On a motion offered by Peter Bamber, duly seconded by Maurice Baker, it was

VOTED: That the sum of $2,880 be raised by taxation and appropriated for the following purposes:

Post 70 American Legion	$720.00
Post 2452 Veterans of Foreign Wars	720.00
Norfolk County Marine Corps League of Norwood	720.00
Chapter 90 Disable American Veterans	720.00

On voice vote motion declared carried.

ARTICLE 9. On a motion offered by Peter Bamber, duly seconded by Maurice Baker, it was

VOTED: That the sum of $55,000.00 be raised by taxation and appropriated for the purpose of maintaining the insurance fund to pay Workmen's Compensation.

On voice vote motion declared carried.

ARTICLE 10. On a motion offered by Peter Bamber, duly seconded by Maurice Baker, it was

VOTED: That the sum of $540,000 be raised by taxation and appropriated for the purpose of paying part of the premiums for group insurance, accident, hospitalization, medical and surgical insurance for certain employees and their dependents under the provisions of General Laws, Chapter 32B.

A motion to amend, offered by Mr. Kinnaly, seconded by Mr. Baker to delete the sum of $540,000 and replace it with the sum of $575,000 was declared carried by voice vote.

ARTICLE 11. On a motion offered by Peter Bamber, duly seconded by Maurice Baker, it was

VOTED: That the sum of $100,000 be raised by taxation and appropriated for the Stabilization Fund.

On voice vote motion declared carried.

ARTICLE 12. On a motion offered by Peter Bamber, duly seconded by Maurice Baker, it was

VOTED: That the sum of $1,800 be raised by taxation and appropriated for the payment of hospital, medical and surgical expenses of retired firemen and policemen as provided in General Laws, Chapter 41, Section 100B.

On voice vote motion declared carried.

ARTICLE 13. On a motion offered by Peter Bamber, duly seconded by Maurice Baker, it was

VOTED: That the sum of $484,311 be raised by taxation and appropriated to meet the capital and operating costs in connection with the Blue Hills Regional High School assessed to the Town for the current year.

A motion to amend, offered by Miss Moses, seconded by Mr. Riolo to delete the sum of $484,311 and replace it with the sum of $524,629 was declared carried by voice vote.

ARTICLE 14. On a motion offered by John F. Kinnaly, duly seconded by Thomas A. Riolo, it was

VOTED: That the Board of Selectmen is hereby authorized to accept and enter into contract for the expenditure of any funds allotted by the Commonwealth and/or County for the construction, reconstruction and improvement of public roads under the provisions of Section 34, Chapter 90 of the General Laws, Ter. Ed., and acts in amendment thereof and in addition thereto.

On voice vote motion declared carried.

ARTICLE 15. On a motion offered by Peter Bamber, duly seconded by Maurice Baker, it was

VOTED: That the sum of $58,311.00 be raised by taxation and appropriated for town funds to be used in conjunction with and in addition to any funds allotted by the Commonwealth and/or County for the construction, reconstruction and improvement of roads under the provisions of Section 34, Chapter 90, of the General Laws, Ter. Ed., and acts in amendment thereof and in addition thereto.

On voice vote motion declared carried.

ARTICLE 16. On a motion offered by John F. Kinnaly, duly seconded by Thomas A. Riolo, it was

VOTED: That the Board of Selectmen is hereby authorized to enter into contract with the Mass. Dept. of Public Works and the Norfolk County Commissioners and to expend funds made available for the construction, reconstruction and improvement of public ways.

On voice vote motion declared carried.

ARTICLE 17. On a motion offered by John F. Kinnaly, duly seconded by Maurice Baker, it was

VOTED: Indefinite Postponement.

On voice vote motion declared carried.

ARTICLE 18. On a motion offered by John F. Kinnaly, duly seconded by Maurice Baker, it was

VOTED: Indefinite Postponement.

On voice vote motion declared carried.

ARTICLE 19. On a motion offered by Paul Posnick, duly seconded by John W. Hayes, it was

VOTED: That the Board of Selectmen is hereby authorized and directed to petition the legislature to amend Chapter 541 of the Acts of 1947 entitled "An Act Establishing Representative Town Government by Limited Town Meetings in the Town of Norwood", as follows:

1. By amending Section 8 of said act by deleting the word "ten" in the second sentence thereof and substituting the word "twenty" therefor so that the sentence will read: Nomination papers shall bear no political designation, shall be signed by not less than twenty registered voters of the district in which the candidate resides, and shall be filed with the Town Clerk on the same day that nomination papers of candidates for other town offices must be filed.
2. By deleting the third sentence of said Section 8 of said act which presently reads: Any town meeting member may become a candidate for re-election by giving written notice thereof to the Town Clerk on or before the last day for filing nomination papers.
3. By adding the following sentence to Section 8 of said act: any town meeting member, who is a candidate for reelection, may have the words "Candidate for re-election" annotated on the candidate's nomination papers.
4. By adding the following "Section 9A" immediately after section 9: **Section 9A.** The town meeting members of a represented district may remove a town meeting member from said district in the following manner:
   a) Specific Reasons for said removal shall be voted upon by a majority of town meeting members present and voting at a meeting called for said purpose at which meeting a majority of the elected town meeting representatives in said district were present.
   b) A copy of said reasons shall be filed with the Town Clerk and a copy shall be delivered to said town meeting member. Such removal shall not take effect, however, until the expiration of fourteen (14) days from the filing of said statement with the Town Clerk.
   c) If the town meeting member so requests within said fourteen days in writing to the Town Clerk, a hearing shall be given to the town meeting member by the town meeting members of the represented district at which hearing a majority of the elected town meeting representatives in said district shall be present; and in such event the removal of the town meeting member shall not take effect until a written decision following said hearing shall have been filed with the Town Clerk.
   d) The decision of a majority of town meeting members present and voting at said hearing shall be final.

And further voted that these amendments shall be effective at the first town election in which it is feasible to do so after the effective date of the acts of the legislature.

On voice vote motion declared lost.

A True Record

ATTEST: ROBERT M. THORNTON
Town Clerk and Accountant

COMMONWEALTH OF MASSACHUSETTS
SPECIAL TOWN MEETING WARRANT

(Seal)

TOWN OF NORWOOD

Norfolk, ss.

To either of the Constables in the Town of Norwood in said County, Greetings:

In the name of the Commonwealth of Massachusetts, you are hereby required to notify and warn the inhabitants of the Town of Norwood qualified as the law requires to vote in town affairs to meet in the auditorium of the Junior High School South on Washington Street in said town on Monday, June 15, 1981, at 8:00 o'clock in the afternoon, to notify and warn the Town Meeting members to meet and act at said time and place on the following articles, namely:

ARTICLE 1. To see if the town will vote to authorize the Board of Selectmen to sell the so-called portable classrooms located at the former Winslow school site on Chapel Street at private or public sale, or take any other action in the matter.

ARTICLE 2. To see if the town will vote to authorize the Board of Selectmen to sell the land at the intersection of Chapel Street and Winslow Avenue shown as Lot A containing 67,380.42 square feet of land on the plan entitled Town of Norwood, Mass., Plan of Land dated May 19, 1981, Walter R. Ryan, Town Engineer (a copy of which is on file at the Office of the Town Clerk for inspection) bounded Southerly by Chapel Street 331.50 feet; Westerly by Winslow Avenue, 133.11 feet; Northwesterly by Winslow Avenue 230.00 feet; Northeasterly by Lot B (land now or formerly of the Town of Norwood), 223.33 feet; and Easterly by land now or formerly of Thomas J. and Maureen P. Curran, 147.60 feet. Said parcel being a portion of the former Winslow School, or take any other action in the matter.

ARTICLE 3. To see if the town will vote to amend the zoning by-law by amending the existing zoning map of Norwood by altering the district boundaries with respect to that portion of the General Residence Zone, namely that is at the intersection of Chapel Street and Winslow Avenue shown as Lot A containing 67,380.42 square feet of land on the plan entitled Town of Norwood, Mass., Plan of land dated May 10, 1981, Walter R. Ryan, Town Engineer (a copy of which is on file at the

Office of the Town Clerk for inspection) bounded Southerly by Chapel Street, 331.50 feet; Westerly by Winslow Avenue, 133.11 feet; Northwesterly by Winslow Avenue, 230.00 feet; Northeasterly by Lot B (land now or formerly of the Town of Norwood), 223.33 feet; and Easterly by land now or formerly of Thomas J. and Maureen P. Curran, 147.60 feet. Said parcel being a portion of the former Winslow School. By withdrawing said portion from General Residence (G) Zone and establishing the same as Office-Research (O) Zone, or take any other action in the matter.

ARTICLE 4. To see if the town will vote to authorize the Board of Selectmen to file a bill with the legislature to ratify and confirm the Order of Taking dated November 29, 1966 for the layout of American Drive (also known as University Avenue) over the so-called well-field land in order that said way and related easements may be constructed as a federal aid project, or take any other action in the matter.

ARTICLE 5. To see what sum of money the town will vote transfer for the Fire Substitution Account to the Fire Incidental Account Repair Account, or take any other action in the matter.

ARTICLE 6. To see what sum of money the town will vote to appropriate from surplus revenue for the purpose of operating an ambulance and further to see if the town will vote to authorize the Selectmen and Fire Chief to enter into a contract with other towns to share the cost of equipping and maintain said ambulance, or take any other action in the matter.

ARTICLE 7. To see what sum of money the town will vote to appropriate from surplus revenue for the purpose of Fire Department Salaries or take any other action in the matter.

ARTICLE 8. To see what sum of money the town will vote to appropriate from surplus revenue for the purpose of a pedestrian safety program, or take any other action in the matter.

ARTICLE 9. To see what sum of money the town will vote to appropriate from surplus revenue or other available funds, for the purpose of participation by the Municipal Light Department in a residential energy conservation program, as set forth by the Massachusetts Residential Conservation Service Act, Chapter 465 of the Acts of 1980, or take any other action in the matter.

ARTICLE 10. To see what sum of money the town will vote to raise and appropriate from surplus revenue and/or taxation, and/or borrowing for the purpose of construction and improvement of public roads and highways in accordance with Section 34 of Chapter 90 (G.L.), as amended, or take any other action in the matter.

ARTICLE 11. To see what sum of money the town will vote to appropriate from surplus revenue, and/or by taxation, and/or by borrowing, and/or by other available funds for the purpose of energy con-

servation improvements to municipal buildings by the Permanent Building Construction Committee, or take any other action in the matter.

ARTICLE 12. To see if the town will vote to adopt a town by-law as follows:

Alarm System By-Law

Sec. 1 DEFINITIONS

(a) For the purpose of this ordinance, the following terms, phrases, words and their derivations shall have the meanings given herein. When not inconsistent with the context, words used in the present tense include the future; words used in the plural number include the singular number, and words in the singular number include the plural number. The word "shall" is always mandatory and not merely directory.

(1) The term "Alarm System" means an assembly of equipment and devices or a single device such as a solid state unit which plugs directly into a 110 volt AC line, arranged to signal the presence of a hazard requiring urgent attention and to which police are expected to respond. Fire Alarm systems and alarm systems which monitor temperature, smoke, humidity or any other condition not directly related to the detection of an unauthorized intrusion into a premises or an attempted robbery at a premises are specifically excluded from the provisions of this by-law. The provisions of Section 3 of this by-law shall apply to all users.

(2) The term "False Alarm" means (a) the activation of an alarm system through mechanical failure, malfunction, improper installation or negligence of the user of an alarm system or of his employees or agents; (b) any signal or oral communication transmitted to the Police Department requesting or requiring or resulting in a response on the part of the Police Department when in fact there has been no unauthorized intrusion, robbery or burglary, or attempted threat. For the purposes of this definition, activation of alarm systems by acts of God, including but not limited to, power outages, hurricanes, tornadoes, earthquakes, and similar weather or atmospheric disturbances shall not be deemed to be a false alarm.

Sec. 2 CONTROL AND CURTAILMENT OF SIGNALS EMITTED BY ALARM SYSTEMS

(a) Every alarm user shall submit to the Police Chief the names and telephone numbers of at least two other persons who are authorized to respond to an emergency signal transmiteed by an alarm system and who can open the premises wherein the alarm system is installed.

(b) All alarm systems installed after the effective date of this ordinance which use an audible horn or bell shall be equipped with a device that will shut off such horn or bell within ten (10) minutes after activation of the alarm system.

(c) Any alarm system emitting a continuous and uninterrupted signal for more than fifteen (15) minutes between 7 p.m. and 6 a.m. which cannot be shut off or otherwise curtailed due to the absence or unavailability of the alarm user or those persons designated by him under

paragraph (a) of this section, and which disturbs the peace, comfort or repose of a community, a neighborhood or a considerable number of inhabitants of the area where the alarm system is located, shall constitute a public nuisance. Upon receiving complaints regarding such a continuous and uninterrupted signal, the Police Chief shall endeavor to contact the alarm user, or members of the alarm user's family, or those persons designated by the alarm user under paragraph (a) of this section in an effort to abate the nuisance. The Police Chief shall cause to be recorded the names and addresses of all complaintants and the time each complaint was made.

Sec. 3 PENALTIES

(1) Upon receipt of three or more false alarms within a calendar year, the Police Chief may order the user:

(a) to discontinue the use of the alarm;

(b) may disconnect any direct connections to the Police Department;

(c) may order that further connections to the communications console in the Police Department will be contingent upon the user equipping any alarm system with a device that will shut off any audible horn or bell within ten (10) minutes after activation of the alarm system.

(2) The user shall be assessed Twenty-five (25) Dollars as a false alarm service fee for each false alarm in excess of three (3) occurring within a calendar year. All fees assessed hereunder shall be paid to the Town Treasurer for deposit to the general fund, or take any other action in the matter.

ARTICLE 13. To see if the town will vote to authorize the Board of Selectmen to petition the legislature for authority to create a call or reserve fire force without civil service status, or take any other action in the matter.

ARTICLE 14. To see if the town will vote to authorize the School Committee to petition the legislature to eliminate all future School Department Secretaries and Clerks from Civil Service, or take any other action in the matter. (On petition of Norwood School Committee.)

ARTICLE 15. To see what sum of money the town will vote to transfer from Instructional Salaries to Administration Expense, or take any other action in the matter. (On petition of the Norwood School Committee.)

ARTICLE 16. To see what sum of money the Town will vote to transfer from Instructional Salaries to Continuing Fees and Services, or take any other action in the matter. (On petition of the Norwood School Committee.)

ARTICLE 17. To see what sums of money the Town will vote to appropriate or transfer from Surplus Revenue for the purpose of Custodial Salaries, or take any other action in the matter. (On petition of the Norwood School Committee.)

ARTICLE 18. To see what action the Town will take on receipt of a

progress report by the Permanent Building Construction Committee concerning the replacement of the so-called "Civic Center" and "Veteran's Fund", or take any other action in the matter. (On petition of the Permanent Building Construction Committee.)

ARTICLE 19. To see if the town will vote to partially rescind the town meeting action under Article 10 of the Special Town Meeting held on July 7, 1980, concerning replacement of the so-called "Civic Center" at the former Aaron Guild School site and four asphalt tennis courts east of Route 1 and to return the balance of said appropriation to the funds restricted for the purpose of replacing said "Civic Center", or take any other action in the matter. (On petition of the Permanent Building Construction Committee.)

ARTICLE 20. To see what sum of money the town will vote to appropriate from the funds received from the sale of the so-called "Civic Center" to the Norwood Hospital for the purpose of replacing said "Civic Center", or take any other action in the matter. (On petition of the permanent Building Construction Committee.)

ARTICLE 21. To see what direction and/or funding Town Meeting will vote to give to the Permanent Building & Construction Committee for the design and/or construction and/or renovation of the former Aaron Guild School for its utilization as a replacement recreation center, or take any other action in the matter. (On petition by Walter J. Grady, Town Meeting Member, District 9.)

And you are directed to serve this warrant by posting attested copies thereof in ten public places in this town fourteen days at least before the time and day of said meeting. Hereof fail not and make due return of this warrant with your doings thereon to the Selectmen on or before the day and time of said meeting.

Given under our hands at Norwood this 17th day of May, A.D., 1981.

JOHN F. KINNALY
THOMAS AQUINAS RIOLO
WILLIAM J. PLASKO
WILLIAM F. BUTTERS
WALTER J. DEMPSEY
Selectmen of Norwood

Norwood, Norfolk, ss. June 1, 1981

By virtue of the within warrant I have posted the same as directed. The posting was completed Saturday, May 30, 1981.

NICHOLAS J. CONNOLLY
Constable, Town of Norwood

A True Copy

ATTEST: ROBERT M. THORNTON
Town Clerk and Accountant

THE COMMONWEALTH OF MASSACHUSETTS
SPECIAL TOWN MEETING

(Seal)

TOWN OF NORWOOD

Norfolk, ss.

In pursuance with the foregoing warrant, the inhabitants of the Town of Norwood, and Town Meeting Members qualified to vote in elections and Town affairs met in the auditorium of the Junior High School South on Washington Street in said town on Monday, June 15, 1981 at 8:00 o'clock in the afternoon.

The meeting was called to order by the Moderator, Robert C. Capasso. The warrant calling the meeting to order was read by Robert M. Thornton, Town Clerk. Tellers Being appointed and sworn, the following action was taken on the articles of the foregoing warrant.

ARTICLE 1. On a motion offered by John F. Kinnaly, duly seconded by Thomas A. Riolo, it was

VOTED: That the Board of Selectmen are herewith authorized and directed to sell the so-called portable classrooms located at the former Winslow School site on Chapel Street at public sale.

On voice vote motion declared carried.

ARTICLE 2. On a motion offered by John F. Kinnaly, duly seconded by Thomas A. Riolo, it was

VOTED: That the Board of Selectmen are herewith authorized and directed to sell the land and buildings thereon (excluding the so-called portable classrooms) at the intersection of Chapel Street and Winslow Avenue shown as Lot A containing 67,380.42 square feet of land on the plan entitled Town of Norwood, Mass., Plan of Land dated May 19, 1981, Walter R. Ryan, Town Engineer, bounded southerly by Chapel Street, 331.50 feet; westerly by Winslow Avenue 133.11 feet; northwesterly by Winslow Avenue, 230.00 feet; northeasterly by Lot B (land now or formerly of the Town of Norwood), 233.33 feet; and easterly by land now or formerly of Thomas J. and Maureen P. Curran, 147.60 feet. Said parcel being a portion of the former Winslow School. Said sale to be in accordance with the Purchase and Sales Agreement between the Board of Selectmen and Winslow Avenue Trust dated June 15, 1981, for not less than the sum of $325,250.00.

On voice vote motion declared carried.

REPORT OF THE NORWOOD PLANNING BOARD ON AMENDING THE EXISTING ZONING BY-LAW OF THE TOWN OF NORWOOD

To the Citizens of the Town of Norwood:

The Norwood Planning Board through the Patriot Ledger in the issue of May 23 and 29, 1981 gave notice of its intention to hold a public

hearing on June 8, 1981 at 8:00 PM at the Municipal Building on proposed amendment to the Zoning Map of the Town of Norwood, said hearing as advertised was duly held, further compliance with Chapter 808 of the Acts of 1975 having been adhered to, and the Planning Board herewith submits its final report and recommendation which is in the following form:

We recommend AMENDMENT to the existing Zoning Map as submitted in the attached motion under Article 3 of the Special Town Meeting of June 15, 1981 for the following reasons:

1. At the public hearing held by the Planning Board on June 8, 1981, no opposition to the proposed rezoning was expressed.
2. The proposed rezoning is supported by the Board of Selectmen as well as a committee of residents in the area surrounding the Winslow School property.
3. The proposed rezoning — Office Research — offers the most restrictive use of the property and offers the maximum protection to the residential abutters.
4. Since the property is no longer needed by the School Department, the proposed use is in the best interest of the Town of Norwood.

Respectfully Submitted
NORWOOD PLANNING BOARD
Paul J. Donohue
Thomas F. Cavanaugh
E. William Bamber

ARTICLE 3. On a motion offered by Paul J. Donohue, duly seconded by Thomas F. Cavanaugh, it was

VOTED: That the Norwood Planning Board recommends the amendment of the Zoning Map of the town of Norwood as follows:

Removing the Winslow School property at the corner of Winslow Avenue and Chapel Street, but not including the playground area adjacent to the school parking area; or more specifically Lot A containing 67,380.42 square feet of land on the plan entitled Town of Norwood, Mass. Plan of Land dated May 19, 1981, Walter R. Ryan, Town Engineer, bounded Southerly by Chapel Street, 331.50 feet; Westerly by Winslow Avenue, 133.11 feet; Northwesterly by Winslow Avenue, 230.00 feet; Northeasterly by Lot B (land now or formerly of the town of Norwood), 233.33 feet; and Easterly by land now or formerly of Thomas J. and Maureen P. Curran, 147.60 feet; said parcel being a portion of the former Winslow School.

By withdrawing said portion from General Residence (G) Zone and establishing same as Office Research (O) Zone, or any other action which may be taken in the matter.

On voice vote motion declared carried.

ARTICLE 4. On a motion offered by John F. Kinnaly, duly seconded by Thomas A. Riolo, it was

VOTED: To authorize and direct the Board of Selectmen to file a bill with the legislature to ratify and confirm the Order of Taking dated

November 29, 1966, for the layout of American Drive (also known as University Avenue) over the so-called well-field land in order that said way and related easements may be constructed as a federal aid project; said legislation to be substantially as follows:

An Act to Ratify and Confirm an Order of Taking in the Town of Norwood dated November 29, 1966 for the Layout of American Drive (also known as University Avenue).

That the Order of Taking dated November 29, 1966 for the layout of American Drive (also known as University Avenue) recorded with Norfolk Deeds in Book 4402, page 515 and as Document No. 279417 in the Land Court is herewith ratified and confirmed, insofar as it concerns the so-called well-field of the Town of Norwood shown on Plans 1230 through 1232, both inclusive, recorded with Norfolk Deeds in Plan Book 221. Said land being shown on said plans as "Town of Norwood" and bounded southeasterly by land now or formerly of Blanche D. Fisher and northerly by land now or formerly of Glacier Sand and Stone Co., Inc., any law to the contrary notwithstanding. The purpose of this act is to allow said land referred to a well-field land to be used as a Town Way in accordance with said Order of Taking and layout so that it may be constructed in accordance with proposed federal aid project contemplated as an Urban Systems Project in the Town of Norwood, Norfolk County. Said entire project being shown on a plan on file with the Town of Norwood between "End Proj. No. M2855, Sta 65 + 50" and "Begin Proj. No. M2855, Sta 26 + 50" with the proposed Urban Systems Project.

On voice vote motion declared unanimously carried.

ARTICLE 5. On a motion offered by Peter Bamber, duly seconded by Maurice Baker, it was

VOTED: That the sum of $3600.00 be transferred from the Fire Substitution Account and appropriated for the purpose of Fire Incidentals.

On voice vote motion declared carried.

ARTICLE 6. On a motion offered by Peter Bamber, duly seconded by Thomas A. Riolo, it was

VOTED: That the sum of $400.00 be raised and appropriated from surplus revenue for the purpose of operating an ambulance and be it further voted that the Selectmen and Fire Chief are authorized to enter into a contract with other towns to share the cost of equipping and maintaining said ambulance.

On voice vote motion declared carried.

ARTICLE 7. On a motion offered by Peter Bamber, duly seconded by Maurice Baker, it was

VOTED: Indefinite Postponement.

On voice vote motion declared carried.

ARTICLE 8. On a motion offered by Peter Bamber, duly seconded by Maurice Baker, it was

VOTED: That the sum of $3676.00 be transferred from Surplus Rev-

enue and appropriated for the purpose of Pedestrian Safety Program.

On voice vote motion declared carried.

ARTICLE 9. On a motion offered by Peter Bamber, duly seconded by Maurice Baker, it was
VOTED: Indefinite Postponement.

On voice vote motion declared carried.

ARTICLE 10. On a motion offered by Peter Bamber, duly seconded by Maurice Baker, it was
VOTED: That the sum of $176,028.00 be transferred from Surplus Revenue and appropriated for the purpose of construction and improvement of public roads and highways in accordance with Section 34 of Chapter 90 (G.L.), as amended.

On voice vote motion declared carried.

ARTICLE 11. On a motion offered by Peter Bamber, duly seconded by Maurice Baker, it was
VOTED: That the sum of $162,270.00 be transferred from the Office of Energy Research Grant account and the sum of $18,030.00 be transferred from Surplus Revenue and appropriated for the purpose of Energy Conservation Improvements. Be it further voted that said funds shall be under the jurisdiction of the Permanent Building Construction Committee.

On voice vote motion declared carried.

ARTICLE 12. On a motion offered by John F. Kinnaly, duly seconded by Thomas A. Riolo, it was
VOTED: That the town adopt the following general by-law:

Sec. 1 DEFINITIONS

(a) For the purpose of this ordinance, the following terms, phrases, words and their derivations shall have the meanings given herein. When not inconsistent with the context, words used in the present tense include the future; words used in the plural number include the singular number, and words in the singular number include the plural number. The word "shall" is always mandatory and not merely directory.

(1) The term "Alarm System" means an assembly of equipment and devices or a single device such as a solid state unit which plugs directly into a 110 volt AC line, arranged to signal the presence of a hazard requiring urgent attention and to which police are expected to respond. Fire Alarm systems and alarm systems which monitor temperature, smoke, humidity or any other condition not directly related to the detection of an unauthorized intrusion into a premises or an attempted robbery at a premises are specifically excluded from the provisions of this by-law. The provisions of Section 3 of this by-law shall apply to all users.

(2) The term "False Alarm" means (a) the activation of an alarm system through mechanical failure, malfunction, improper installation or negligence of the user of an alarm system or of his employees or agents; (b) any signal or oral communication transmitted to the Police Department requesting or requiring or resulting in a response on the part of the Police Department when in fact there has been no unauthorized intrusion, robbery or burglary, or attempted threat. For the purposes of this definition, activation of alarm systems by acts of God, including but not limited to, power outages, hurricanes, tornadoes, earthquakes, and similar weather or atmospheric disturbances shall not be deemed to be a false alarm.

Sec. 2 CONTROL AND CURTAILMENT OF SIGNALS EMITTED BY ALARM SYSTEMS

(a) Every alarm user shall submit to the Police Chief the names and telephone numbers of at least two other persons who are authorized to respond to an emergency signal transmitted by an alarm system and who can open the premises wherein the alarm system is installed.

(b) All alarm systems installed after the effective date of this ordinance which use an audible horn or bell shall be equipped with a device that will shut off such horn or bell within ten (10) minutes after activation of the alarm system.

(c) Any alarm system emitting a continuous and uninterrupted signal for more than fifteen (15) minutes between 7 p.m. and 6 a.m. which cannot be shut off or otherwise curtailed due to the absence or unavailability of the alarm user or those persons designated by him under paragraph (a) of this section, and which disturbs the peace, comfort or repose of a community, a neighborhood or a considerable number of inhabitants of the area where the alarm system is located, shall constitute a public nuisance. Upon receiving complaints regarding such a continuous and uninterrupted signal, the Police Chief shall endeavor to contact the alarm user, or members of the alarm user's family, or those persons designated by the alarm user under paragraph (a) of this section in a n
effort to abate the nuisance. The Police Chief shall cause to be recorded the names and addresses of all complainants and the time each complaint was made.

Sec. 3 PENALTIES

(1) Upon receipt of three or more false alarms within a calendar year, the Police Chief may order the user:

(a) to discontinue the use of the alarm;

(b) may disconnect any direct connections to the Police Department;

(c) may order that further connections to the communications console in the Police Department will be contingent upon the user equipping any alarm system with a device that will shut off any audible horn or bell within ten (10) minutes after activation of the alarm system.

(2) The user shall be assessed Twenty-five (25) Dollars as a false alarm service fee for each false alarm in excess of three (3) occurring within a calendar year. All fees assessed hereunder shall be paid to the Town Treasurer for deposit to the general fund.

Motion to amend Section (2) by raising the fine amount to $50.00 offered by Mr. Wasil, seconded by Mr. Hayes delcared carried by voice vote. A second motion offered by Mr. Krasnow, seconded by Mr. Pacirokowski to add the word "or" after Section 2 (a) and before Section 2 (b) was declared carried by voice vote.

Main motion, as amended, declared carried, by voice vote

ARTICLE 13. On a motion offered by John F. Kinnaly, duly seconded by Thomas A. Riolo, it was

VOTED: To authorize and direct the Board of Selectmen to petition the legislature for a special act for permission to create a call or reserve fire force in the Town of Norwood which will not be subject to the Civil Service Law, Chapter 31 (G.L.)

On standing vote motion declared carried. Voting Yes, 85; No, 20.

ARTICLE 14. On a motion offered by Rudith Berkowitz, duly seconded by Joseph M. Pentowski, it was

VOTED: To authorize and direct the School Committee to petition the legislature to eliminate all future School Department Secretaries and Clerks from Civil Service, Chapter 31 (G.L.).

On standing vote motion declared carried. Voting Yes, 95; No, 12.

ARTICLE 15. On a motion offered by Peter Bamber, duly seconded by Maurice Baker, it was

VOTED: That the sum of $4,473.00 be transferred from School Instructional Salaries and appropriated for the purpose of School Administration Expense.

On voice vote motion declared carried.

ARTICLE 16. On a motion offered by Peter Bamber, duly seconded by Maurice Baker, it was

VOTED: That the sum of $4,881.00 be transferred from School Instructional Salaries and appropriated for the purpose of School Continuing Fees and Services.

On voice vote motion declared carried.

ARTICLE 17. On a motion offered by Peter Bamber, duly seconded by Maurice Baker, it was

VOTED: That the sum of $18,638.00 be transferred from Surplus Revenue and appropriated for the purpose of School Custodial Salaries.

On voice vote motion declared carried.

Meeting Adjourned.

A True Record

ATTEST: ROBERT M. THORNTON
Town Clerk and Accountant

ADJOURNED SPECIAL TOWN MEETING
TOWN OF NORWOOD

Pursuant to the provisions of the by-laws of the town of Norwood, notice is hereby given that at the Special Town Meeting of the inhabitants of the Town of Norwood held on Monday evening, June 15, 1981, it was voted that the meeting stand adjourned to meet at 8:00 p.m. on Thursday, June 18, 1981 in the Junior High School South Auditorium on Washington Street.

It was further voted that Article 18 through 21 be laid on the table and acted upon at the adjourned session of this meeting.

ROBERT M. THORNTON
Town Clerk and Accountant

Norfolk, Norwood, ss. June 16, 1981

By virtue of the within notice I have posted the same as directed. The posting was completed Tuesday, June 16, 1981.

NICHOLAS J. CONNOLLY
Constable, Town of Norwood

A True Copy

ATTEST: ROBERT M. THORNTON
Town Clerk and Accountant

COMMONWEALTH OF MASSACHUSETTS
ADJOURNED SPECIAL TOWN MEETING
TOWN OF NORWOOD

Norfolk, ss.

In pursuance with the foregoing notice, the inhabitants of the Town of Norwood, and Town Meeting Members qualified to vote in elections and Town affairs met in the auditorium of the Junior High School South on Washington Street in said town on Thursday, June 18, 1981 at 8:00 o'clock in the afternoon.

The meeting was called to order by the Moderator, Robert C. Capasso. The Notice calling the meeting to order was read by Robert M. Thornton, Town Clerk. Tellers being appointed and sworn, the following action was taken on the remaining articles of the foregoing warrant.

ARTICLE 18. The Permanent Building Construction Committee Chairman read a progress report to the Town Meeting body which outlined the current status of their review of the costs of replacing the "Civic Center" and "Veterans Fund". This report was for informational purposes and no further action was taken by the Town Meeting body regarding this particular progress report.

ARTICLE 19. On a motion offered by Peter Bamber, duly seconded by Maurice Baker, it was

VOTED: To partially rescind the town meeting action under Article 10 of the July 7, 1980 Special Town Meeting concerning replacement of the so-called "Civic Center" at the former Guild School site and four

asphalt tennis courts and to return the balance of $100,000 of said appropriation to the funds restricted for the purpose of said "Civic Center".

A substitute motion offered by Mr. Egan, seconded by Mr. Paciorkowski, to delete the motion of the Finance Commission and substitute in place thereof the following motion:

"To partially rescind the Town Meeting action under Article 10 of the July 7, 1980 Special Town Meeting by returning the unexpended portion of the funds appropriated to the "Proceeds of Sale of Civic" account. Be it further voted that the Permanent Building Construction Committee be discharged of any further responsibility under said Article."

This substitute motion was declared carried by voice vote.

ARTICLE 20. On a motion offered by Peter Bamber, duly seconded by Maurice Baker, it was

VOTED: Indefinite Postponement

A substitute motion offered by Mr. McKenna, seconded by Mr. Gordon Smith, was declared carried by a standing vote of Yes, 66; No, 50.

This substitute motion reads as follows:

MOVED: That the recommendation of indefinite postponement be deleted and that there by substituted therefore the following:

That the Town appropriate the sum of $2,180,270 from the proceeds of the sale, including advanced departure payments and accrued interest, of the so-called "Civic Center" to the Norwood Hospital, for the purpose of preparing final plans and specifications and constructing Phase I of the Civic replacement plan as defined by the Permanent Building Construction Committee report of June 1981.

And be it further voted that Phase II of said plan should also be constructed should these available funds be sufficient for this purpose.

And be it further voted that provision in said plans be provided for an appropriate portion of the new building to be set aside and designated as a World War II Veteran's Memorial in accordance with the Norfolk Probate Court decree dated April 2, 1980 (See Doc. No. 80E0002-GL)

And be it further voted that the Permanent Building Construction Committee be authorized and directed to expend said funds for said purposes, or take any other action in the matter.

ARTICLE 21. On a motion offered by Peter Bamber, duly seconded by Maurice Baker, it was

VOTED: Indefinite Postponement

On voice vote motion declared carried.

Meeting Adjourned

A True Record

ATTEST: ROBERT M. THORNTON
Town Clerk and Accountant

VITAL STATISTICS

BIRTHS RECORDED IN THE TOWN OF NORWOOD — 1981

Date	Name of Child	Name of Parents
January		
1	Kevin Michael Zahner	John A. and Debra A.
2	Jeffrey Bao Nguyen Le	Thi V. and Du T.
2	Mathew Joseph Puricelli	William P. and Jean E.
4	Michelle Anne Lewis	Warren, Jr. and Lisa M.
4	Michael Thomas Keister	Lawrence M. and Mary A.
5	Danielle Holly Howard	Robert C., Jr. and Barbara A.
5	Amanda Ann Jones	Edward W. and Carolyn S.
5	Timothy Robert LaRosa	Robert M. and Ann A.
6	Joseph Robert Thornton	Robert M. and Marilyn C.
7	Jenna Marie Sellon	Raymond W. and Susan M.
8	Matthew Scott Alford	William R. and Sherrie S.
8	Kevin Michael Smith	Michael G. and Florence M.
8	Melissa Ann Zeldes	Ross E. and Deborah A.
9	Michael Francis Cavanaugh	Francis A., Jr. and Kathleen M.
9	Danielle Elizabeth Lawton	Edward A. and Nancy M.
9	Jason Andrew Palmieri	Gary W. and Mary Ellen
9	Dean Lawrence Paone, Jr.	Dean L. and Doreen E.
9	Heather Michelle Porder	David A. and Sheryl E.
10	Kelly Erin Delay	William F. and Linda M.
10	Jeremy Seth St. Gelais	Robert R. and Donna M.
10	Jaime Brooke Kaufman	Lee B. and Sheri R.
12	Melissa Marie Peloguin	Donald A. and Cheryl M.
13	Matthew Allen Burt	Wayne E. and Donna J.
13	Erin Marie Kelley	Vincent G. and Bonnie C.
13	Amy Elizabeth Sullivan	Ronald D. and Mary J.
13	Sherry Marie Donnelly	John M. and Marilyn J.
14	Caitlyn Marie Steele	Carl P. and Priscilla
15	Casey Elizabeth Sias	Philip J. and Judith A.
15	Sarita Subramanian	Narayanaswamy and Prema
16	Lisa Lorraine Brake	Richard C. and Lorraine D.
16	Kristy Jude Buckley	Christopher P. and Debra J.
16	Stavros Argirios Marangos	Argirios and Vasilia
17	Shannon Dacey	Edward T. and Sheila M.
17	Jessica Lynn Nunnally	Lawrence E. and Cheryl M.
18	Cassandra Kim Comeau	Joseph E., Jr. and Carol A.
18	Jaclyn Rose Weintraub	Howard J. and Susan L.
19	My Thien Nguyen	Son N. and Toan T.
19	Jamie Lee Balliro	Michael C. and Barbara L.

1981 BIRTHS—Continued

Date	Name of Child	Name of Parents
20	Marsha Lynn Donovan	Mark E. and Sharon A.
21	Christine Theresa Grinavic	James J. and Mary A.
January		
22	Nicholas John Kussmaul	Albert J. and Corinne L.
22	Emily Diedrich Pearson	Michael W. and Margo R.
22	Joshua Joseph Tilden Schnelle	Timothy J. and Ellen E.
23	Karin Elizabeth Holst	George W., Jr. and Verna H.
23	Evan Kenney	Paul F. and Catherine M.
23	Patricia Anne Staples	Robert E., Jr. and Sandra J.
24	Laura Beth DeGirolamo	Joseph and Frances V.
24	James Francis Lawler	James A. and Ellen M.
24	Bonnie Jean MacDonald	Brian D. and Jean E.
25	Vanessa Marie Meisner	Joseph W. and Eileen M.
25	Cynthia Kate Field	Hugh T. and Carol A.
26	Charles Clayton Burow	William and Marjorie E.
26	John Edward Dunn, Jr.	John E. and Mary E.
27	Patricia Helen Brown	Robert W. and Donna H.
27	Emilia DiGiacomo	Anthony and Joanne
27	Lawrence Henry Grant, III	Lawrence H., Jr. and Linda M.
27	Meghan Elizabeth Dome	William A. and Nancy E.
28	Robert Max Epstein	Stuart L. and Patricia A.
29	Katie Anne Arner	Edward G. and Anne M.
29	Jennifer Mary Cullen	Joseph A. and Mary E.
29	Brian Paul Frye	Paul M. and Lynne A.
29	Lisa Marie Hanney	Robert J. and Diane
29	Sandra Jane Oliveira	Donald E. and Patricia M.
29	Michael Francis Sheehan	Gary R. and Diane M.
31	James Austin Allen	Ronald K. and Paula M.
31	Seth Edward MacDougall	William E. and Anne Marie
February		
1	Colleen Elizabeth Norton	Scott P. and Regina M.
2	Kevin William Didick	Peter S. and Nancy E.
2	Katherine Victoria Gustafson	Donald R. and Michelle V.
2	Maura Jean Sweeney	John B. and Margaret A.
3	Sean Lawrence Coughlin	Charles J., Jr. and Lucy A.
4	Jennifer Marie Bingham	Harold E. and Patricia M.
4	Grace Ann Cimo	Ricky and Cynthia J.
4	Jeffrey Anthony Donofrio	Dominic J. and Paula M.
4	Michael Thomas Hopkins	Thomas M. and Linda E.
4	Joseph William Lovell	Richard J. and Linda J.
4	Lisa Marie Strano	Peter R. and Linda S.
4	Rebecca Lynn Thurber	David E. and Mary Elaine

1981 BIRTHS—Continued

Date	Name of Child	Name of Parents
February		
4	Jennifer Leigh Vito	Paul J. and Cheryl A.
5	James Akiva Hodosh	Ralph J. and Ellen M.
5	Matthew Justin McGillveary	Robert A. and Michele T.
6	Kevin Michael Landstrom	Steven E. and Lucille M.
6	Emily Ann Padden	Edward M. and Patricia A.
8	Adam Daniel Esten	Robert A. and Mary S.
8	Timothy John Finase	John A. and Elaine M.
8	Janelle Elissa McNamara	Gerald F. and Jo E.
9	Gregory Christopher Laszczak	Christopher and Victoria
9	Joshua James Strigler	William L. and Madeline
10	Mark Stephen D'Angelo	Stephen M. and Suzanne M.
10	Trevor Nelson Hurney	Leo G. and Robin A.
11	Paul Michael Hurley, III	Paul M., Jr. and Nancy A.
11	Christine Marie Pontuso	John J. and Janice M.
11	Kate Melissa Rochlin	Robert M. and Denise A.
12	Jacqueline Ann Beers	Frank L., Jr. and Rita F.
12	Heidi Bremilst	Robert L., Jr. and Marilyn K.
12	Michael Joseph Callahan	Joseph C., Jr. and Jean M.
12	Danielle Lee Wooding	Alan J. and Elizabeth M.
14	Christopher Michael Powers	John E. and Joan E.
14	John William Spartichino, III	John W., Jr. and Barbara A.
15	Melissa Joy Comeau	William J., Jr. and Geraldine L.
15	Patricia Cronin	George T., Jr. and Jan
15	Thomas Patrick Durkin, Jr.	Thomas P. and Elizabeth J.
15	Daniel Jesse Henrich	John R. and Sarah A.
16	Meera Dilip Patel	Dilip K. and Bhavini D.
16	John Joseph Santoro, Jr.	John J. and Alice J.
16	LoriAnne Beth Sienkivicz	Stanley E., Jr. and Barbara B.
16	Andrea Phyllis Vasta	William D. and Patricia A.
17	Michael Joseph Tolman	Errold W. and Elaine L.
18	Joshua Richard Davis	Jonathan R. and Elaine C.
18	Tanya Lee Werning	William E. and Lisa J.
18	Jennifer Lee Whittier	Winslow E., Jr. and Barbara A.
19	Robert Michael Edmands	Stephen W. and Kathleen J.
19	Shaela Maureen Gallahue	Michael F. and Ellen L.
20	Owen Patrick Anastasia	Donald and Margaret P.
20	Amanda Lynn Fields	Steven R. and Ruth A.
20	Jeffrey Alan Meau, Jr.	Jeffrey A. and Susan M.
20	Elaine Marie Serge	Douglas W. and Chris A.
22	Nicholas Edward Lazzara	Charles J. and Mary K.
22	Milagro Santos	Richard anad Rosario
22	Stacy Marie Lennox	Scott W. and Carol A.
23	Catherine Maureen Copan	Francis A. and Carol

1981 BIRTHS—Continued

Date	Name of Child	Name of Parents
February		
23	Malinda Lee Morse	Arnold M. and Patricia M.
24	Derek Krist Skapars	Zintis J. and Kathleen M.
24	ShaneEdwardVanVaerenewyck	John T. and Jan C.
25	James Charles Harding	Clarence J. and Margaret M.
25	Carolyn Dorothea Bolster	Robert C., Jr. and Elizabeth M.
27	Keyia Nichole Canto	Stephen P. and Jacqueline
27	Michael James Costello	Michael F. and Jane E.
27	John Joseph Perry, V.	John J., IV and Bronwen
27	Precillia Moura Soares	Tony and Lucy
28	Adam John Delaney	John L. and Anne
March		
1	James Eric Cray	James E. and Barbara J.
1	Katharine Louise Dost	Peter R. and Mariann N.
1	Christina Catherine Sermos	Steven and Sofia A.
1	David Jonathan Urrows	Lee W. and Janette H.
1	Katie Marie Jones	Paul J. and Joanne E.
2	Sean William Ulman	Howard B. and Donna M.
3	Erin Elizabeth Byrne	Paul E. and Betty Lou P.
3	Elizabeth Stevens Edwards	William S. and Donna M.
3	Eric Paul Hanson	Warren E. and Theresa M.
3	Amanda Marie Vozzella	Ronald J. and Adele M.
3	Arayel Rohana Osborne	Andrew M. and Helene J.
4	James Brendan McCarthy	James B. and Mary P.
5	Sara Marie Hillery	John P. and Janice M.
5	Ashley Havard Karol	Jeffrey A. and Deborah L.
6	Stephen Robert Cranston	Stephen M. and Donna L.
6	Bradford Guy Sharpe	Richard F. and Sally A.
6	Devin McShane O'Brien	Jamie and Rebecca E.
7	Lorelle Robin Gay	John F. and Susan J.
7	Andrew James MacDonald	Robert J. and Barbara A.
7	Julia Eleanor McElroy	Edward D. and Phyllis J.
8	Meghan Gwendoline Kearns	Kenneth G. and Eileen A.
8	Stephen James White	Ralph H., Jr. and Maureen G.
9	Kristen Elaine McFall	John D. and Nancy A.
9	Ekaterina Theodora Poulos	Constantine A. and Georgia
10	Alison Lee Conway	Kevin P. and Virginia
10	Neil Edward Demers	John E. and Janice M.
10	Jenny Lawson Heim	Ronald and Ingrid K.
10	Patrick Thomas O'Brien	Brian M. and Patricia M.
11	Laura Elizabeth Doyle	Kevin and Margaret L.
11	Brian Christopher Miskell	Thomas B. and Gail L.

March

12	Shannon Marie Scarlata	Anthony and Mary E.
12	Erin Patricia Scarlata	Anthony and Mary E.
12	Brian David Hern	David A., Jr. and Janet E.
14	Stephanie Jean Marchand	Norman D. and Patricia M.
14	Colleen Marie Starr	Thomas M. and Donna M.
15	Erin Theresa Collins	Martin P. and Sharon J.
15	Amanda Fay Conti	Richard A. and Debbie A.
15	Brendan Coleman Joyce	Coleman F., Jr. and Ruth A.
15	Julie Marie Costello	Edward M. and Janice L.
15	Emily Gray Heckert	Brian and Sarah E.
16	Lauren Ann Fata	Thomas C. and Donna L.
16	Darren William O'Brien	Dennis F. and Jeannette M.
16	Edward James Shaughnessy,Jr.	Edward J. and Lisa J.
17	Michelle Patricia Brennan	Joseph and Paula J.
17	Vanessa Jayne DeLong	Eric L. and Jayne E.
17	Kim Thien Huynh	Anh and Dao X. T.
17	Kristin Elizabeth Skrine	Bruce E. and Jean E.
17	Patricia Nadine Suess	Douglas P. and Donna M.
17	Hannah Elizabeth Wood	Hazen A. and Julia L.
18	Scott Francis Hillery	George F. and Carol A.
18	Dennis William McGuire	David W. and Glennie R.
20	Sara Jean Ryan	Thomas M. and Jeanmarie
21	Nicholas Louis Joseph Lozzi	Louis J. and Eileen M.
21	Jennifer Amy Levin	Don A. and Kathleen M.
22	Jason Robert MacDow	Robert W. and Cheryl F.
22	Daniel Patrick Manns	Marvin C., Jr. and Kathryn
22	Meaghan Kate McLean	Charles J. and Mary A.
22	Melissa Jane Poch	William M. and Sandra
23	Ronnie Nabih Aoude	Nabih F. and Salma M.
23	Erin Louise McIsaac	James J. and Kathleen M.
24	Janet Marie Nolan	Joseph W. and Karin
24	Stefanie Marie Carey	Gordon F. and Evelyn M.
25	Michael Peter Arico	Peter F. and Kathleen P.
26	Alissa Marie Balerna	Mark P. and Katthleen
26	Christina Marie Lazzara	Edward R. and Kathleen G.
26	Jeanna Marie Hastings	John J. and Joanne
26	Stephen Gardiner Mantius, Jr.	Stephen G. and Nancy E.
27	Michael Robert Kelley	Robert E., Jr. and Elizabeth A.
27	James DeYoung Pruell	James J. and Denise A.
27	Baby Boy Power	David and Karen
28	Robert James Barbuto, Jr.	Robert J. and Andrea M.
28	James Allen Roeber	Paul C. and Karen M.
28	Justin Ryan Sulham	Stephen B. and Beth A.
30	William Ryan Denehy	William F. and Patricia A.
30	Patrick Jarret Kenney	James F., III and Nancy R.
30	Jason Anthony Piva	Anthony G. and Elizabeth L.
30	Maj-Britt Ann Pederson	Carl R. and Cecilia T.

1981 BIRTHS—Continued

Date	Name of Child	Name of Parents
March		
31	Kristan Deanna Davison	Michael C. and Debra L.
31	Kerry Anne Denehy	Timothy D. and Karen F.
31	Cory Lynn Pelletier	Raymond G. and Donna M.
31	Ryan Barnard Trowbridge	Ronald and Karen L.
31	Erica Tecla Washkewits	Alan F. and Jacqulyn R.
April		
1	Yvonne Catherine Comeau	Daniel J. and Leslie A.
1	Anthony Paul Maione	Sebastiano and Pauline
1	Jerelyn Marie Polillio	George D. and Caren A.
1	Robert Paul Trask, Jr.	Robert P. and Arlene V.
1	Jonathan Adam Waggenheim	Bernard and Debra R.
4	Michael Gene Akey	Terry G. and Lynn R.
4	Daniel Joseph Hardy	John F. and Elizabeth
4	Raymond Arthur Kempton	Albert F. and Marsha M.
4	Kelli Jeanne MacKay	Neil A. and Nadeene M.
4	Keith Paul Cotter	Paul J. and Patricia F.
5	Elizabeth Ann Kelley	Robert J. and Nancy C.
5	Sara Elizabeth Rattie	Armand F. and Selina A.
8	Prateek Tandon	Deepak S. and Vibha
9	Nicholas Ryan Grayshan	Lawrence F. and Diane G.
9	Michael Robert Roby	Michael T. and Patricia C.
9	Michael Edward Thompson	Neal and Carol S.
9	Andrew Richard Jarrell	Richard H. and Susan P.
10	Jennifer Lynne Flanagan	William J. and Elsa M.
10	Derek Martin Kelley	Thomas M. and Barbara A.
10	Kristen Mary Loder	Richard P. and Mary P.
11	Derek Robert Cherven	Michael F. and Robyn E.
12	Matthew Howard Schmidt	John C. and Joanne E.
13	Joseph Craig Giuliano	Robert L. and Susan M.
13	Steven Richard Hanson	Samuel and Maureen A.
13	Kimberly Dianne Huppe	Alain P. and Diane T.
14	Beth Suzanne Affanato	William M. and Susan E.
14	Deanna Marie MacDonald	Richard M. and Ann M.
14	Michael Gregory Sullivan	Gregory W. and Marion C.
15	Amanda Parker Saad	George and Deborah
16	Megan Beth Fassnacht	Robert C. and Beth A.
16	Maryann Hickey	Francis T. and Carol A.
16	Matthew MacKenzie Lappin	John B. and Susan A.
17	Maria Elaina Eosco	George A. and Teresa
17	Cory Justin Menice	Raymond W., Jr. and Joan G.
17	Matthew Peter Mozzone	Peter G. and Mary Lou

1981 BIRTHS—Continued

Date	Name of Child	Name of Parents
April		
18	Mark Daniel Foley	Stephen F. and Janice A.
19	Richard Joseph Gomes	Manuel C. and Linda M.
19	Annmarie Cristina Camozzi	Ermenegildo and Marguerite A.
20	Melissa Dara Dushman	Dror and Linda G.
21	Brendan Joseph Iessi	Vincent A. and Nancy E.
21	Katie Lynn Sullivan	Laurence E., Jr. and Lynn A.
21	James Pedersen Wilson	James T. and Marcia O.
21	Michael Joseph McKay	Michael J. and Joanne F.
22	Kevin Moschella	Ralph M., Jr. and Karyn J.
23	Robert Edwin Ward	Mark E. and Deborah L.
24	Eric Joseph Foley	John J. and Ann M.
24	Kevin Joseph Jackson	Edward H. and Janice B.
24	Derek Samuel Sprince	Richard B. and Diane B.
24	Henry Wayne You	Hong-Zeng and Lin-Hua
25	Lyndsey Anne Bauer	William B. and Dianne M.
25	Kevin Michael Johnson	Robert F. and Jeannette M.
25	Michael James McHugh	James M. and Donna J.
25	Amalia Dawn Schulz	William E. and Diane J.
26	Sean Gregory Auld	Jack D. and Linda L.
26	Kristen Virginia Lorusso	Michael E. and Valerie M.
26	Katlyn Theresa Maggard	Dennis W. and Theresa M.
27	Jeremiah Joseph Collins, Jr.	Jeremiah J. and Kathleen M.
28	Paul Neville	Vincent H. and Mary E.
28	Edward Michael Lynch, III	Edward M., Jr. and Elizabeth A.
29	Matthew Raymond Baldwin	Raymond F. and Katherine T.
29	Kevin Michael Coyne, Jr.	Kevin M. and Alma M.
29	Kellie Jeanne Geary	John P. and Elizabeth J.
29	Jeremy Christian Souney	Paul F. and Billie L.
29	Melissa Lyn Thomas	Robert U., Jr. and Lynne G.
29	Stephanie Jane Szabo	Robert J. and Claudia J.
30	Eric Basil Martell	John F., Jr. and Joni B.
30	Patrick Edmund Penza	Patrick J. and Mary L.
30	Jennifer Karen Zukauskas	Liudas R. and Karen M.
May		
1	Charlotte Collins	James D. and Elaine A.
1	Thomas Bernard Paret	Richard E. and Kathleen M.
2	Erin Doris Donovan	William J., Jr. and Patricia L.
2	Lauren Patricia Jurewich	Stanley C. and Janice A.
2	Angela Marie Michelson	Charles J. and Cynthia A.
2	Michael Edward Sullivan	Edward J. and Cynthia

1981 BIRTHS—Continued

Date	Name of Child	Name of Parents
May		
3	Tiffany Crystal Baker	Peter E. and Suzanne
3	Megan Elisabeth Carleton	James T. and Sharon E.
3	Sue-Ann Dolan	Lawrence C. and Deborah A.
3	Kristin Nicole Farioli	Edward J., Jr. and Patricia A.
4	Christine Marie Goddard	Gary R. and Susan A.
4	Shailene O'Connor Jackson	Gary P. and Jeanne
5	Robert Sean D'Antuono	Robert R. and Debra S.
5	Daniel David Humphrey	Daniel W. and Maureen G.
5	Shawna Lein Sandberg	Jack M. and Theresa M.
5	Valerie Jean Seiden	Lewis S. and Anne-Marie T.
6	Erin Elizabeth Grace Dinsel	James R. and Deborah L.
6	Dierdre Marie Kelly	Edmund J. and Margaret M.
6	Philip William MacNeil	William A. and Joanne E.
6	Colleen Ann Nolan	Gerard J. and Sharon I.
7	Jeffrey Allan Barbosa	Carlos A. and Marie C.
7	Katie Joy Creeden	Mark J. and Wendy J.
8	John Patrick Houlihan	Thomas and Pamela J.
8	Danielle Marie Pittman	Michael J. and Kathleen B.
9	Luke Hartnett Drummey	James P., Jr. and Deborah A.
9	Joseph Ronald Silva	Ronald A. and Jean M.
10	Kimberly Jean Dziurdz	Sigmund J., Jr. and Amy J.
10	Lauren Jennifer Goodwin	William B. and Meredith A.
10	Kevin Lawrence McNamara	Robert E. and Marie A.
10	Kelli Ann Pender	Christopher R. and Joan M.
11	Dana Andrew Bullukian	George and Deborah A.
11	Elizabeth Anne Cummings	John J. and Christine A.
11	Michael Inthabane	Som and Thonechanak
11	Julie Ann Messina	Joseph A. and Susan B.
11	Diana Beth Murphy	George R. and Christine M.
11	Nancy Lynn Packer	Stephen L. and Lynne E.
11	Angela Marie Treannie	Robert A. and Beverly A.
12	Nathan Ryan Desmeule	Richard R. and Maureen T.
13	Gretchen Marie Donnelly	John J. and Janet M.
13	Heather Marie Groves	Alan D. and Donna Marie
13	Katherine Rose Hawkins	Paul M. and Susan C.
13	Christopher James Sullivan	Robert M., Jr. and Sylvia J.
14	Adam Michael Berardi	Michael V. and Sharon P.
14	Jonathan Patrick Carroll	James E. and Nancy L.
14	Justin Michael Dolaher	Joseph K., Jr. and Rachel A.
14	Kendra Joan Loerwald	Kenneth E. and Joan H.
14	Amy Eliabeth Parisi	Mark A. and Georgine D.
15	Justin Gamble Gregory	Bruce G. and Helen T.

1981 BIRTHS—Continued

Date	Name of Child	Name of Parents
May		
16	Caitlin Elizabeth Ehrlinger	Dana W. and Charlene D.
16	Lindsay Sara Frio	Daniel C. and Deena B.
16	Paulo Alexandre Casanova Traleira	Manuel M. and Elisa C.
16	Paul Christopher Waznis, II	Paul C. and Barbara C.
17	Christine Marie Fillmore	Cecil M. and Karen A.
17	Jonathan Kenneth Geary	Joseph J. and Sharlene
17	Lindsay Jean Walters	Donald J. and Virginia J.
17	Alexa Zukauskas	Viktor J. and Pierina G.
17	Andrea Frances Orlando	Niel A. and Janice A.
18	David Lee Burkholder	Thomas L. and Margaret M.
18	Justin Edward Dooley	James A. and Dawn-Jean
18	Kathryn Lyn Kvilhaug	Thomas M. and Janet C.
18	Krystal Marie Mirabile	Stephen J. and Kathleen A.
18	Michael Keoke Page	George J. and Barbara A.
18	Maria Lisa Principato	Giuseppe and Maria C.
18	Sean Michael Sparks	Gary S. and Elizabeth J.
19	Benjamin Thomas Tryon	Robert W. and Maryann
19	Joseph Charles Williams	Paul L. and Marie T.
20	Rachel Elisabeth Willette	Gerald P. and Linda A.
21	Richard James Caddell	David W. and Patricia J.
21	John Thomas Ciulla	Bruce E. and Kathleen M.
21	James Kevin Higgins	James K., Jr. and Kathleen T.
21	Nicholas Michael Peryer	William E. and Carol A.
21	Sarah Jane Egan	Edward and Theresa A.
22	Matthew Paul Bonito	Bernard A. and Nancy M.
22	Erin Marie Feeney	Valentine and Mary T.
22	Armory Marie Wayshville	Richard J. and Barbara A.
23	Bridie Anne O'Loughlin	Kevin J. and Helen A.
23	Adam Charles Saytanides	Charles P. and Linda G.
24	Melissa Adina Ahigian	John R. and Iva A.
24	Troy Mattson Barnes	Robert E. and Linnea L.
25	Caitlin Michelle Dennehy	Martin J. and Patricia A.
25	William Brian Favreau	Joseph A. and Susan M.
25	Jill Ann Hennessey	Paul R. and Evelyn M.
25	Daniel John Saltzberg	Robert A. and Marilyn F.
25	Charles John Smyth	Charles F. and Dorinda S.
26	Katharine Marie Cole Davin	James T. and Susan M.
27	Brenda Jean Giondomenico	Richard D. and Jeanne L.
27	Nicholas Joseph Katz	Richard W. and Debra J.
27	Holli Sharyn Kawadler	Martin and Ellen B.
27	Scott Kane St. Cyr	Geoffrey J. and Katherine M.

1981 BIRTHS—Continued

Date	Name of Child	Name of Parents
May		
27	Margaret Augusta Frederics	Richard T. and Sarah M.
27	Kathleen Spellman Kenney	Martin E. and Joann F.
27	Christopher Allen Nisbet Rankine, III	Christopher A. N. Jr. and Ruth M.
28	Robert Arnold Anderson	Robert E. and Denise M.
28	Matthew Michael Donahue	Mark H. and Eileen M.
28	Jonathan Seth Lebeaux	Mark A. and Lynne F.
28	Christopher Matthew Vitale	Stephen R. and Claire E.
29	Jennie Marie Fountain	Richard M. J. and Robin A.
29	Valerie Ann Nichols	Daniel T. and Jennifer C.
29	John Patrick O'Leary	Arthur J., Jr. and Nancy E.
29	Allison Myra Small	Stephen L. and Phyllis A.
29	Lynda Nicole Way	David R. and Dianne L.
29	Valerie Jean Zelonis	David T. and Jean M.
30	Daniel Charles Brassard	Bruce G. and Alyson M.
30	Brian Patrick Crockett	James A. and Audrey P.
30	Gary Michael Reagan	Michael G. and Helen E.
31	David John Riker	Thomas C. and Barbara A.
June		
1	Lauren Michelle Dickie	William S. and Maureen L.
1	Chad Cy Gerber	Jay and Sylvia I.
1	Jacqueline Sok Yang Yee	Jack W. J. and Pauline S.
1	Neil Michael Young	Mark B. and Pamela J.
2	John Mitchell Pepin	Armand L. and Kathleen F.
2	Kate Folan Stumpo	Silvio and Kathleen M.
2	Maureen Eugenia Trestini	Oscar A. and Rina M.
3	Horacio Chousa Caneja	Horacio F. and Maria A.
3	Christopher Jeffrey Hartwell	Jeffrey T. and Robin A.
3	Lauren Aileen Keyes	Douglas R. and Joanne M.
3	Amy Lynn Malone	Kevin R. and Shirley K.
4	Mark Edward Kelter	Vincent R. and Louise M.
4	Meghan Lynn Pohmer	O. Stanley, Jr. and Rosemary
6	Jason Richard Dion	Richard J. and Donna M.
6	Kyle Rose Maiorana	Dominick J. and Leslie A.
6	Jesse Lee Winters	John D. and Elizabeth A.
8	Jessica Lynne Karam	Peter G. and Patricia L.
8	Paul William Shannon, III	Paul W., Jr. and Martha L.
9	Paul Winslow Clement	Paul E. and Ellen J.
9	Kimberly Catherine Courtade	Edward A., III and Jean M.
9	Heather Lyn Spavold	Ronald J. and Mary J.

1981 BIRTHS—Continued

Date	Name of Child	Name of Parents
June		
9	Philip Streeter Zoppo	William A. and Sally A.
10	Sean Patrick Williams	Wayne R. and Debbie A.
11	Chad Joseph Quinlan	Charles J. and Patricia A.
11	Christine Marie Romano	Peter R. and Karen A.
12	Cory Eugene Shepardson	Glenn D. and Sandra L.
12	Ryan James Willis	Mark L. and Mary A.
13	Anne Marie Pfeffer	Paul G., Jr. and Kathleen F.
14	Dianna Lynn Ippolito	Charles A. and Linda R.
14	James Francis Kronillis, Jr.	James F. and Mary F.
14	Richard John Kalliel Shay	Richard M. and Katherine M.
14	Samantha Marie Schermerhorn	David P. and Mary K.
15	Edward Joseph O'Malley, Jr.	Edward J. and Gale A.
16	Todd Michael Eakins	John M. and Susan J.
16	Michael Edward Griffith	Walter J. and Barbara A.
16	Daniel Aaron Jesse	Bruce C. and Susan C.
16	Shannon Marie Murphy	John J. and Elaine M.
16	Kathryn Marie Oberacker	Wayne A. and Kathryn E.
16	Bonnie Cecelia Wacholder	Bernardo G. and Margaret M.
17	David Alan Doyle, II	David A. and Valerie P.
17	Francis John Vitiello, III	Francis J., Jr. and Linda M.
17	Spencer David Buchholz	Bradley G. and Debra J.
18	William Joseph O'Hara, Jr.	William J. and Anne L.
19	Kristen Marie Brown	Charles M. and Catherine M.
19	Carlo Anthony Pagliarini	Carlo A. and Linda M.
19	Amy Rose Richmond	Chris A. and Annette M.
20	Joseph Paul Donovan	Robert J. and Carol A.
20	Jaycilyn Lauren Gillis	William R., and Leslie A.
20	Kelly Anne Mikoski	Edward F., Jr. and Carol A.
21	Katelyn Evelyn Batchelder	Mark A. and Diane J.
21	Daniel Robert Henderson	James A. and Gayle A.
21	Elizabeth Grace Wunder	Richard F. and Katherine M.
22	Matthew Eaton Farris	Kenneth E. and Nancy M.
22	Jonathan Richard Hoffmann	Richard P. and Celeste A.
22	Cheri Louise Stroh	John R. and Diane L.
23	Mary Elizabeth Donnelly	Thomas M. and Dorothy R.
23	Bradley Mark Striemer	Galen C. and Diana A.
24	Brianne Marie Greeley	Brian M. and Joanne M.
24	Kurt Paul Hoefer	Paul R., Jr. and Paula M.
24	Jennifer Marie Suppa	Frank A. and Patricia G.
25	Lauren Elizabeth Brown	Clifton H. and Maryanne C.
26	Jessica Lynn DeShiro	Michael A. and Madelyn M.
26	Anne Marie Miskunas	Robert A. and Mary E.

1981 BIRTHS—Continued

Date	Name of Child	Name of Parents
June		
26	Sarah Elizabeth Mogan	John J., Jr. and Marcia A.
28	Alyssa Anne Dionne	James G. and Linda M.
28	Nicholas Steven Gagnon	Steven C. and Marie A.
28	Nicole Luisa Paolino	Joseph M., Jr. and Judith A.
28	Meghan Callahan	James E., Jr. and Beverly J.
29	Cheryl Lyn Beals	Joseph A. and Lee Ann
29	Lee Vincent Chiereghio	Mario V. and Gail A.
29	Daniel Joseph Latorella, II	Daniel J. and Shirley L.
29	James Alexander Fergus Bell	Richard and Catherine J.
30	Mary-René Ahern	Francis X. and Deborah A.
30	Alyssa Christine McClintock	Thomas M. and Maura J.
30	Melissa Anne Pezzuto	Joseph N. and Audrey M.
30	Andrew Michael Strojny	Theodore J. and Nancy E.
30	Emily Caitlin Dattwyler	Raymond J. and Patricia A.
30	Sean Thomas Cusack	Leonard T., Jr. and Carol A.
July		
1	Andrew Todd Burtt	Milton C. and Linda J.
1	Stephen Gerald Colby	Stephen W. and Roberta L.
1	Aisha Mozelle Thomas	Marcus T. and Laura A.
2	Matthew John Brown	Joseph F. and Margaret M.
2	Karyn Marie Magno	Vincent J. and Gale J.
2	James Russell Shufelt	Russell J. and Rosemarie J.
3	Lauren Marie Griffin	Christopher P. and Martha J.
3	Robert Edmund Gugliotta	Robert P. and Ann M.
3	Samantha Mae Stuart	John J. and Sheila M.
3	Tara Margaret Porter	Charles J. and Martha E.
3	Bonnie Jean Ryle	William J. and Sandra T.
4	Keith David Mansen	Richard D. and Carol M.
4	Sean William McInnis	Paul V. and Donna M.
4	Laura Rose Walukevich	Paul D. and Colette M.
5	Jon Christopher Paul	Donald W. and Leslie C.
6	Nathan Edward DiGiovanni	Lucio Z. and Elaine T.
6	Brian Joseph Ferriter	James J., Jr. and Patricia M.
7	David Edward Medeiros	Francisco P. and Pauline
7	Jill Mary O'Brien	Edward J., Jr. and Diane M.
7	Kimberlee Charbeth Prosser	Ronald L. and Barbara S.
7	Mark Steven Stampfl	Daryl K. and Gretchen A.
8	Kendra Lyn Apgar	William R., II and Karen
8	Joanne Claire Bonin	Peter A. and Segundina C.
8	Jaimi Marie Coyne	James P. and Pamela J.

1981 BIRTHS—Continued

Date	Name of Child	Name of Parents
July		
8	Melissa Dawn Hanlon	Edward C. and Donna M.
8	Christopher Roland Praetsch	Roland R. and Jane M.
8	David James Souza, Jr.	David J. and Paula E. M.
9	Sheryl Ann Agnese	Paul D. and Deborah A.
9	Manuel Costeira Casanova	Serafim C. and Emilia V.
9	Elizabeth Ann Gugliotta	John D. and Kathleen A.
9	Laura Ann Gugliotta	Thomas, Jr. and Mary Jane
9	Kimberly Kristen Yukes	Robert K. and Pirkko S.
10	Swetha Lakshmi Bharadvaj	Bala K. and Ramaa
10	Sean Michael Leahy	James F. and Catherine R.
10	Christy Elizabeth O'Loughlin	Michael T. and Kathleen A.
10	Adam Webster Shepard	Stephen C. and Pamela M.
11	Elizabeth Anne Cobb	Carleton M., III and Jean M.
11	Kacey Leigh Fitch	Leigh W. and Pamela S.
12	Tiffany Carol D'Alio	Daniel J. and Susan K.
13	Patrick Regan O'Sullivan	Steven M. and Barbara J.
13	Christopher Dunn Walsh	David M. and Virginia L.
14	William Thomas Carew	Robert J. and Robin A.
14	Kelly Marie Gallagher	Michael J. and Deborah M.
14	Christopher Francis Gallagher	Michael J. and Deborah M.
14	Kevin Joseph Moriarty	Kevin M. and Linda A.
16	Heather Elizabeth Sprout	Warren M. and Maureen E.
17	Heather McBride Lydon	John F. and Marie C.
17	Michael Stephen Sadowski	Alexander P. and Margaret A.
18	Jennifer Marie Armour	William T. and Jane M.
19	Jerald Peter Nickerson	Paul D. and Susan L.
19	William Purser Whalen	Peter J. and Darlene R.
19	Thomas Paul Whalen	Peter J. and Darlene R.
20	Thomas Martin Brannelly	Thomas F. and Valerie A.
20	William John Jones	Kenneth A. and Barbara L.
21	Christopher Michael McHugh	John J. and Nancy J.
21	Adam Troy Weafer	Jeffrey L. and Carole M.
22	Andrea Lynn Malinky	Michael P. and Anne W.
22	Erin Elizabeth Murphy	John J., Jr. and Kathy A.
22	Heather Jean Sullivan	David M. and Jane A.
23	Nicole Elizabeth Finn	Daniel P. and Deborah L.
24	Christina Louise Hayes	James M. and Janice L.
25	Jill Marie Finley	Charles D. and Karen P.
26	Patrick John Collins	John F. and Marie
26	Caitlyn Anne O'Reilly	Richard F. and Mary A.
28	Susan Elizabeth Nee	Michael G. and Sheila F.
28	Nicholas Dolloff Sawyer	Raymond D. and Virginia M.

1981 BIRTHS—Continued

Date	Name of Child	Name of Parents
July		
29	Patrick Joseph Fuhrman	Peter J., III and Pamela A.
29	Robert Jon Ludensky	Stephen L. and Joyce A.
29	Erik George Williams	George C., Jr. and Amy B.
29	Rebecca Christine Fitzpatrick	Michael and Elena
30	Philip Lance Ellis	Lance P. and Paula A.
30	Gretchen McGowan	Richard J., Jr. and Karen A.
30	Kurt Eugene Risotti	Paul D. and Pamela J.
30	Danielle Frances Stockus	Peter N. and Eileen M.
30	Charlene Marie Oliva	Kenneth F. and Marguerite
31	Nicole Elizabeth Collupy	Paul S. and Susan M.
31	Antonio Bastos Gomes	Armando and Rosalina A.
31	Elizabeth Jean Holden	Herbert H., III and Ann T.
31	Steven Robert Maguire, Jr.	Steven R. and Cheryl A.
31	John Philip Toti	John P. and Carol A.
August		
1	Mario Francesco Bitto	Joseph O. and Annamaria
1	Daniel Joseph Powers	John W. and Kathleen A.
1	William Joseph Snow	Gordon A. and Marlene J.
1	Elizabeth Brown Lane	Francis X. and Nancy E.
1	Kristen Marie Kouri	Kevin W. and Elizabeth A.
2	Jason Marque Piper	Dennis G. and Robin
4	Elizabeth Ann Dargan	Martin E. and Lorraine E.
4	Danielle Lee DeCosta	Donald P. and Diane L.
4	Danielle Marie Lightbody	David N. and Deborah M.
4	Brendan Patrick Burke	John F., Jr. and Joanne
5	Sean Edward Hansen	Steven E. and Cathyann
5	Stephen Aleksander Krewko	Aleksander T. and Deborah A.
6	Daniel Robert McGrath	Richard F. and Patricia A.
6	Lauren Elizabeth Mutascio	George J. and Denise L.
7	Mark Stewart Kenney	Steven P. and Ellen B.
7	John Daniel Meade	John C. and Phyllis J.
7	John Joseph Padden, IV	John J., III and Susan A.
7	Justine Marie Spinelli	Donald R. and Debra L.
7	Kelly Ann Puopolo	John and Patricia E.
8	Mark William Harrington	David W. and Marian L.
8	Pamela Marie Laiweneek	Ronald A. and Janet
8	Christina Marie Post	Mark S. and Migdalia
9	Warren Michael Berg	Brian B. and Betty E.
9	Renéé Marie Vargas	Luis A. and Mary Ellen

1981 BIRTHS—Continued

Date	Name of Child	Name of Parents
August		
10	Nicole Marie Bernard	Armand J. and Lydia J.
10	Alec Harrison Cedrone	Marc E. and Sally I.
10	William Patrick Kelly	William P. and Janice M.
10	Linda Jean Montisano	Paul E. and Marylou
10	Michael John Perkins	John C. and Pamela J.
10	Lindsay Bracken Polo	James C. and Gerri E.
10	Leslie Saar Polo	James C. and Gerri E.
10	Catherine Frances Ford	Owen M. and Claire F.
10	Amanda Josephine Keady	Michael P. and Mary J.
11	Jeffrey John Mason	Steven G. and Susan K.
11	Michael Jason Monahan	Edward F. and Bridget M.
11	Elizabeth Park Nielsen	Frederick P. and Kathleen A.
12	William Daniel Farrar	Walter D. and Suzan J.
12	Matthew James Hollosy	John A., III and Pamela A.
12	Sean Andrew Hollosy	John A., III and Pamela A.
12	Matthew Timothy McKeon	Bart T. and Patricia E.
13	Jessica May Warnick	Karl L. and Laura M.
13	Maris Clark Wicks	Peter C. and Suse M.
14	Joanna Lee Cimeno	Thomas S. and Charlene M.
14	Coleman Christopher Costello, Jr.	Coleman C. and Deborah A.
14	Noah Robert Letendre	Robert P. and Cynthia T.
14	Nicole Leigh Newman	Jeffrey S. and Janet L.
14	Matthew Charles Poletto	Robert J. and Cheryl A.
14	Jason Michael Romans	Bruce M. and Linda L.
15	Erica Nicole Allard	William G. and Suzan
15	Stephanie Keay Lawrie	James C. and Rebecca A.
15	David Edward Wallace	Robert B. and Marjorie E.
16	Eric James Stobbart	Wayne F. and Christine
16	John Horace Thayer	Horace M., Jr. and Martha J .
17	Richard Edward Gross	Richard E. and Carol R.
17	Christopher Timothy Schillberg	Timothy A. and Fiorella
17	Richard James Shevory	Richard J. and Barbara J.
18	Brandon Corey Engstrom	Gary W. and Marguerite L.
18	Daniel Luke Erickson	Steven W. and Margaret M.
18	Scott Steven Holubesko	Steven and Judith L.
19	Richard John Ruffini	Richard Z. and Diana L.
19	Brian Dennis Sawyer	Dennis M. and Nancy T.
19	Jeffery Ryan Small	Wayne S. and Patricia A.
19	Daniel Patrick Wyman	David A. and Chris M.
19	Jennifer Eileen Rose Creed	Edward D. and Theresa B.
20	Jacqueline Theresa Bouzan	Kenneth J. and Virginia A.

1981 BIRTHS—Continued

Date	Name of Child	Name of Parents
August		
20	Ellen Judith Feely	Joseph J. and Joan M.
21	Kristin Marie Flaherty	Robert J. and Mary
21	Shannon Jeanne Hemmingsen	Harold J. and Jeanne A.
21	Lisa Marie Martin	Victor E. and Judith A.
21	Lee Anne Rizzo	Arthur D. and Michelle A.
21	Joseph Richard Bisbee	Richard J. and Suzanne
22	Wesley Thomas Eisenhauer	Jefferie and Debra A.
22	Janet Elaine Fleck	William D. and Susan E.
23	Lindsey Jean MacAleese	Richard D. and Beth R.
23	Laura Jean Morrison	Richard L. and Joan E.
24	Jonathan Morgan Boyer	Edward G. and Diane E.
24	Barry James Giampietro, Jr.	Barry J. and Donna M.
24	Kara Elizabeth Neviackas	William J. and Anne E.
25	Elizabeth Ann DeDoming	Douglas A., Jr. and Cathleen M.
25	Christopher James Dugdale	James W. and Mary A.
25	Courtney Rachael Hazelton	C. Russell, Jr. and Kathleen A.
26	Christopher Joseph Solbo	Peter, Jr. and Michelle F.
27	Ryan Michael Creeden	Michael J. and Louis F.
27	Michelle Lauren Gaudette	Edward J. and Nancy T.
27	Kimberly Elizabeth Miller	Elmer J., Jr. and Linda M.
27	Cheryl Marie Morton	Dennis G. and Gail A.
27	Austin Michael Poirier	Austin W. and Kimberly J.
28	Peter Canisius, Jr.	Peter and Madeline A.
28	Nicholas Kenneth Reilly	Kenneth W. and Mary Ellen
28	Lindsey Michelle Steinberg	Frank J. and Caren L.
29	James Patrick Mattson	Richard E., Jr. and Janet A.
29	Nicholas Joseph Palilunas	Michael J. and Joanne P.
29	Kathleen Mary Sweeney	Kevin R. and Brenda J.
29	Neil Albert Japlit	Rogelio P. and Wilhelmina
30	Kelly Ann Metcalf	Paul R. and Pauline M.
30	Jeremy Robert Mitchell	William E. and Susanne M.
30	Christopher Michael Mohan	Charles B. and Catherine M.
30	Brian Patrick Muse	Robert J. and Nancy A.
30	Holly Ann Pinette	Robert P., Jr. and Diane L.
30	Jeffrey Stuart Wyllie	Mark S. and Rosemary
31	Crystal Rose Bernier	Charles R. and Edith R.
31	Brad Gerard Hogan	Richard W. and Susan A.

1981 BIRTHS—Continued

Date	Name of Child	Name of Parents
September		
1	Faith Grassi	Donald A. and Faith C.
1	Joseph Paul Krewko	Paul S. and Lisa M.
1	Stephen Michael McNamara	Michael J. and Barbara R.
1	Diniz Antonio Alves Neves	Antonio P. and Gracinda D. E.
2	Rana Salim Shalhoub	Salim E. and Hayat E.
3	Michael Frederick Andrews	Wallace D. and Dorothy M.
3	Amanda Jill Furman	Steven M. and Barbara A.
3	Leuka Ioanna Ioakimidis	George and Vasiliki
3	Sarah Mulroy	William and Virginia
4	Ryan Daniel Bambery	Allan J., Jr. and Verian L.
5	Caitlin Beth Adams	Ricky P. and Pauline M.
6	Kristin Wilhelmina Lopez	Charles R. and Susan E.
7	Joseph Ruggiero	Joseph and Tammy C.
8	Kristina Lynn Casanova	John J. and Deborah J.
8	Sandra Joan Cramer	Paige A. and Janet T.
8	Jonathan Michael Golden	Michael T. and Cheryl A.
9	Thomas Jeffery Shewry	Jeffery R. and Christina M.
9	Karyn Marie Varey	Ronald L. and Mary E.
10	Lindsay Katherine Ihlenfeld	Michael L. and Joan E.
10	Caryn Lisa Litt	Abraham A. and Ellen F.
10	Alexandra Lee White	William E. and Dolores A.
10	Megan Carol Liotta	Michael C. and Joan M.
11	Wayne Evan Rogers	Robert L. and Gayle M.
12	Kristina Lynne Robbins	John G. and Lynne A.
12	Jarrod Adam Tessier	Frederick G. and Nancy J.
12	Craig Michael Vinciguerra	Stephen M. and Robin L.
13	Brian Jay Daigle	Richard J. and Carol E.
13	Coree Nicole Dibble	Richard I., Jr. and Kathryn
13	Thomas DiGianvittorio, Jr.	Thomas and Denise F.
13	Jaime Michael Guthrie	Robert T. and Dale A.
13	Marie Jean Wallace	Gordon W., Jr. and Karen M.
15	Spirithoula A. Moustakas	Antonios I. and Harriet
16	Luigi Antonio Fruci	Domenico and Rose Marie
16	Brian Paul Hamlin, Jr.	Brian P. and Robin J.
16	Alison Kathleen Hayes	Paul A. and Susan E.
17	Nicholas Arran Eisener	Harold G. and Pamela E.
17	John Albert Manley	Stephen F. and Janet A.
17	Brad Patrick McCloskey	Craig M. and Joanne M.
17	Tara Lillian Shumski	Richard F. and Linda S.
17	Daniel Joseph Touchette	Gerard J. and Deborah M.
18	Justin Forbes Bleak	Paul M. and Valerie A.
18	Jennifer Jean Hadayia	Richard J. and Karen M.

1981 BIRTHS—Continued

Date	Name of Child	Name of Parents
September		
18	Ryan Edward Crocker	Randell E. and Rhonda G.
21	Brian Eric Carey	Robert M. and Mary E.
21	Kelly Ann Dolan	Richard P. and Mary A.
21	Jonathan Ross Medeiros	Paul G. and Sharon L.
22	Jonathan Mark Carroll, Jr.	Jonathan M. and Elizabeth J.
22	Leah Brooke Daniel	John C. and Debra J.
22	Shawna Elizabeth Collins	John J. and Mary P.
23	John Jerome Davis	Richard B. and Cynthia L.
23	Patricia Anne Driscoll	Thomas R., III and Susan P.
23	Neil David Nordheim	Steven L. and Nancy D.
24	Melanie Beth Anderson	David C. and Patricia A.
24	Michael Paul McHugh	Paul J. and Katherine A.
24	Pauline Elizabeth Putnam	Daniel L. and Janice M.
24	Seamus Jesse Simcock	James R. and Myra
25	Robert Jonathan Page	Thomas J. and Susan L.
25	Andrew Franklin Sondheim	Robert E. and Celina J.
26	Marc Peter Ouimet	Charles P. and Jane E.
26	Thomas Trask, Jr.	Thomas and Donna M.
26	Monica Heather Travers	Jeffery G. and Heather A.
27	Diana Rae DeLuca	Dana M. and Susan J.
27	William Edward Gardner, II	William E. and Shirley A.
27	Diane Linda Simoni	Steven A. and Linda M.
28	James Barton Briggs	Roger A. and Susan L.
28	Patrick Brian Gill	John D. and Mary R.
28	Elizabeth Sarah McKenna	David and Diane T.
29	Jesse Alan Crudup	Lawney and Elaine D.
29	John Stephen Falcone	Stephen R. and Jane L.
30	Sara Marie Tisevich	John M. and Cheryl M.
October		
2	Michael Thomas Pye	Thomas F. and Patricia A.
2	Audra Annette Brolly	James G. and Finola A. K.
4	Lauren Rachael Ragazzo	John R. and Donna M.
5	Jaclynn Ann Knecht	William G. and Dianne
5	Kate Currier Malcolm	John A. and Suzanne
5	Jonathan Matthew Miller	Ernest F. and Judith L.
5	Jason Paul Miller	Ernest F. and Judith L.
6	Robert James Butler	Arthur A., Jr. and Arlene L.
6	Maria Margret McDermott	Edward J. and Bridget P.
7	Gregory George DeLuca	Salvatore F. and Sheila M.
7	Michael Robert Kaplan	Nason E. and Charlene P.

1981 BIRTHS—Continued

Date	Name of Child	Name of Parents
October		
7	Scott David Staples	John A. and Christa S.
8	Michael Hedrick Devine	Kevin F. and Nancy E.
9	Lisa Marie Berube	Richard N. and Cindy M.
9	Kelly Jean Collins	James F., Jr. and Linda J.
9	Carolyn Jane Fraher	James J. and Judy L.
9	Stacey Marie Huntington	Stephen M. and Kathleen A.
9	Lindsey Jean Vetrino	Eugene V. and Linda M.
9	Edward Joseph Burke, III	Edward J., Jr. and Anna M.
10	Michael Allen Archibald	Allen L. and Ruth A.
10	Andrea Marie Gimler	Paul L. and Therese M.
11	Kendalle Lee Burlin Brown	Richard R. and Kendra L.
11	Elizabeth Teresa Kitch	Harold E. and Mary R.
11	Maureen Ruth McHugh	Robert J. and Ruth F.
12	Jessica Jane Trundley	Gregory A. and Maryann
12	Lisa Kimberly Tower	Win D. and Celia R.
13	Karen Margaret Brandolo	Philip L. and Mary E.
13	Danielle Nicole Olen	Thomas D. and Susan M.
13	Craig Weinstein	Richard and Janice L.
13	Melissa Faye Youd	Stephen D. and Deborah L.
13	Stephanie Lynn Aliquo	Benjamin J. and Lisa S.
14	Catherine Marie Arcisz	Alexander C. and Karen L.
14	Cindi Ann Brawley	Kenneth C. and Nancy L.
14	Jillian Averi Coates	Michael J. and Rosemary J.
14	Robert Edward Doane	Mark E. and Laurie M.
14	Julianne Leary	Dennis E. and Marilyn A.
14	Alicia Eleanor Mason-Guild	George B. and Christina T.
15	Lisa Marie Clark	James E. and Marie A.
15	Sahba Joseph Farivar	Mohammad and Masumeh
15	Jeffrey William Kilroy	Robert J. and Kathryn E.
15	Richard Michael Perreault	Stephen A. and Anne E.
15	Ann Louise Stepanek	Josef and Stephanie E.
15	Robert Felix Zarella	Robert J. and Patricia A.
16	Brian Richard Cisternelli	Stephen R. and Diane B.
16	Michael Joseph Falcone	Michael J. and Bonnie L.
16	Suzanne Marie MacNeil	James R., Jr. and Kathryn E.
16	Tayla Rebecca Smith	Jeffrey T. and Jayne M.
17	Adam Kie Nielsen	Bruce A. and Laurel A.
18	Elizabeth Leah Bearce	John T. and Cathleen J.
18	Bridget Michelle Carberry	Michael R. and Susan M.
18	Annette Madelyn Perry	Ronald G. and Andrea L.
18	Nicole Marie Ryan	Robert M. and Dianne E.
18	Thomas Edward Viola	Arthur R. and Janet M.

1981 BIRTHS—Continued

Date	Name of Child	Name of Parents
October		
19	Julie Catherine Sawkiewicz	Michael P. and Kathleen
19	Daniel Richard Dynan	David R. and Judy A.
20	Jean Marie Donnelly	James F. and Marie G.
20	Lisa Marie Serra	Peter A. and Deborah A.
21	Bryan Robert Leahy	Robert W. and Sarah-Jean M.
21	Bruno Robert Mazzotta	Frank and Barbara
21	Andrea Catherine Tomasetti	Richard F. and Patricia A.
22	Leslie Anne Harvey	Norman L. and Carolyn R.
22	Melissa Karen Rinn	William E. and Kathy F.
23	Betsy Dale Holland	James H. and Dale P.
23	Thomas William Morse	Robert T. and Linda V.
23	Christopher Mark Nathan	Mark A., Jr. and Philomena A.
23	Marissa Jayne Bongo	Michael J., Jr. and Tara M.
25	Eric James Smith	Robert H. and Constance M.
26	Melissa Denise Davis	Richard J. and Denise M.
26	Kimberly Elizabeth Plaut	Bernard S. and Laura E.
27	Katherine Elizabeth Decker	Charles D., III and Mary E.
28	Philip Wayland Coakley	John W. and Margaret C.
28	Elizabeth Lee Siddon	Robert L. and Linda K.
28	Kristen Marie Welch	Joseph M. and Anita J.
29	Michael Edward Boudreau	Edward P. and Janet M.
29	Jennifer Katherine Jones	Alfred F. and Pamela D.
29	Zachary Reed Putnam	Greer R. and Nilah D.
29	Parker Franklin White, Jr.	Parker F. and Marcia M.
30	Diana Margaret Lynch	John F. and Laurie B.
30	Peter William Piana	Peter L. and Patricia R.
30	Thomas Christopher Rumley	William T. and Barbara D.
30	Brian Charles Hasenfus	Charles K. and Linda M.
31	Lauren Elizabeth Perry	Dexter R. and Donna M.
November		
1	James Antonetti	Joseph A. and Frances G.
1	Shawn Craig Dittrich	Craig P. and Jean M.
1	Ryan Joseph Stowers	Robert A. and Brenda S.
2	Andrew Bailey	Jack F. and Beatrice A.
2	Eric Andrew Forget	John F. and Cynthia J.
2	David Adam Pavidis	Richard A. and Dianne B.
3	Nicole Joy Judson	Kenneth H. and Debra A.
3	Ian James Pinta	Bradley C. and Rhona F.
3	Earle William Pitt, III	Earle W., Jr. and Cheryl A.
3	Lisa Marie Sabadini	Francis H., Jr. and Paula

1981 BIRTHS—Continued

Date	Name of Child	Name of Parents
November		
3	Travis John Shepherd	John W. and Kathleen M.
4	Katie Erin Doolin	Kevin B. and Joanne M.
4	Alison Jennifer Morgal	Michael J. and Deborah A.
4	Sarah Caitlin Reeves	Ronald C. and Diana M.
5	Angel Luis Colon, Jr.	Angel L. and Carmen S.
5	Brian David Eck	David W. and Lois V.
5	Bradley John Marsceill	Bradley J. and Sara A.
5	Joshua Daniel Richwine	David S. and Annette M.
6	Domenic Paul Dellorco	Anthony M. and Sandra L.
6	Frank Daniel Jerzylo	Stephen A. and Diane M.
6	William James McEttrick	Joseph K. and Noel A.
6	Carl Joseph Nemes, Jr.	Carl J. and Janeen
6	Suzanne Tolland	Paul V. and Donna M.
7	Melissa Ann Finn	Brian J. and Barbara J.
7	Gary Thomas Gaudet	Gary G. and Amy P.
8	Adam Michael Koelsch	Richard F. and Beth A.
8	Christopher George Marchese	Peter S. and Diane
8	Diane Marie Silva	John A., Jr. and Lorraine M.
8	Sandra Lynn Wallen	Ralph C., Jr. and Joyce A.
9	Sonal Dinesh Patel	Dineshchandra K. and Pravina D.
10	Matthew James Farrow	John D. and Joanne
10	Casey Lauren Halliday	Richard A. and Doris M.
10	Andrew Martin McDavitt	Kerry M. and Cheryl M.
12	Jennifer Ellen McNeal	Norman R. and Mary E.
12	Nicole Marie Schnorbus	Mark H. and Lorraine D.
12	Michael Andrew Taggart	Victor U. and Martha L.
14	Shawn Michael Conlon	Michael F. and Sheryl A.
14	Ryan Andrew Costa	Andrew A. and Maura A.
14	Matthew Carl Horigan	Richard M. and Carol J.
14	James Edward Rubin	Edward R. and Diane M.
14	Stephen Walter Tyo, II	Stephen W. and Robin L.
15	John Gerard Coyne, III	John G., Jr. and Regina M.
15	Erin Michelle Coyne	John G., Jr. and Regina M.
15	Kristin Patricia O'Leary	Mark F. and Janet M.
15	Kristin Fawn Smith	Robert E. and Ellen M.
15	David Douglas Smith	Douglas D. and Katherine E.
15	Colleen Anne Woods	William H. and Eileen M.
16	Jennifer Lynn Denkins	Bill E. and Nancy C.
16	Joseph Vito Graziano	Salvatore and Ellen C.
16	Lindsay Brenton Horan	James M. and Deborah J.
16	Elizabeth Ann Reid	John J., Jr. and Elizabeth A.
17	Richard Michael Melville	Richard M. and Karen C.

1981 BIRTHS—Continued

Date	Name of Child	Name of Parents
November		
19	Kyle William Brooks	Roger F. and Janet M.
19	Paul Francis Cullen, III	Paul F., Jr. and Barbara M.
20	Andrea Sandra Meadows	David L., Jr. and Judith A.
20	Anthony James Pontuso	Michael J. and Barbara E.
20	Andrew Albin Waitkevich	Robert J. and Kathleen A.
21	Kristen Marie Hooker	Robert J., Jr. and Lorraine M.
21	Abigail Elizabeth Mulligan	Edward J., Jr. and Pamela J.
21	Lauren Ellen Regan	Lawrence T. and Sue Ellen
22	Victoria Ames Donnelly	Mark J. and Cheryl L.
22	Shane McCartney Tattan	James F., III and Colleen P.
December		
1	Stephanie Michelle Bingham	Stephen M., III and Beverly A.
2	Christopher Michael Sims	Arthur A. and Rhoda A.
2	Elizabeth Jeanne Stumpek	Richard A. and Donna
3	Nicole Marie Shanahan	Peter A. and Marsha J.
4	Lisa Michelle Bommhardt	Richard J. and Arlene M.
5	Timothy John Farmer	John G., Jr. and Christine A.
5	Paul Emmanuel Gable, IV	Paul E., III and Kathleen M.
6	Brian Barry Curran	John F. and Janet M.
7	David Michael Campisano	Steven M. and Nancy L.
7	Alyssa Jean Linkamper	John H., Jr. and Lois J.
7	Courtney Donovan Mann	Walter R. and Deborah A.
8	Patricia Ann Barber	James H. and Jacqueline E.
8	Brandy Claire Barton	James W. and Cassandra
8	John Francis Flaherty	John J. and Joan M.
8	Francesca Immacolata Giampa	Natale F. and Giovanna
9	Evangellos George Alexopoulos	George E. and Zaharoula
9	Michael Edward Cole	Donald J. and Lauraine A.
10	Michael Christopher Florest	Richard D. and Kathleen
10	Nicholas James O'Connell	John E. and Cynthia
10	Kimberly Marie Penza	Kevin M. and Jacqueline A.
14	Joseph Paul Jordan	Bernard M. and Virginia A.
14	Kathryn Nicole Reardon	Edward F., Jr. and Virginia M.
15	Jessica Amanda McGovern	Richard J. and Cora T.
15	Jamie Leigh Strauss	Richard B. and Sherry L.
16	James Arthur Caudle	Arthur E. and Myong C.
16	Erin Lee Flynn	Joseph M. and Donna J.
16	Emily Cushing Lane	William H. and Margaret J.
17	Sarah Elizabeth Griffin	Kenneth L. and Mary M.

1981 BIRTHS—Continued

Date	Name of Child	Name of Parents
December		
17	William Benjamin Koury	Steven P. and Patricia A.
17	Colleen Marie Leaver	Gerald J. and Norine
18	Scott Roger Barrett	Roger F. and Judith M.
18	Nicholas James Brunelli	John P. and Cynthia A.
18	Michael William Fitzgerald	William E., Jr. and Pamela M.
18	Timothy Richard Paula	Richard J. and Patricia L.
19	Heidi Lyn Everett	Donald W., Jr. and Lyn C.
20	Daniel Christopher Johnson	Christopher B. and Eleanor A.
20	Rebecca Therese Richards	Paul M. and Mary T.
21	Nicholas Ryan LaCivita	Walter P., Jr. and Diane E.
21	Ronald William Palumbo	Ronald D. and Ruth E.
23	Jennifer Marie Jonasson	Anders E. and Debra L.
23	Courtney Edna Kiklis	David J. and Susan E.
24	Michael Richard Brown	Robert M. and Lisa M.
24	Patrick Daniel Cremmen	Daniel F. and Darlene J.
24	Colleen Emma Leal	Michael A. and Kathy M.
25	Timothy Michael Cullen	Mark J. and Kathleen M.
26	Samuel George Nashawaty	Robert G. and Helen C.
27	Philip Vicente Da Silva	Americo B. and Armandina D.
27	Kaitlin Frances Elizabeth McGrath	Robert J. and Michelle J.
28	Richard Daniel O'Leary	Robert P. and Margaret A.
28	Sylvi-Linn Tryggestad	Reidar and Carolyn A.
29	Daniel Driscoll Jordan	Micheal F. and Margaret R.
29	Patrick Charles Laverty	Dennis P. and Donna M.
29	Amanda Lee Melcher	William P., Jr. and Karen A.

TOTAL NUMBER OF BIRTHS — 954

135 were residents of Norwood whose birth occurred in Norwood

683 were non-residents of Norwood whose birth occurred in Norwood

136 were residents of Norwood whose birth occurred in other towns

MARRIAGES RECORDED IN THE TOWN OF NORWOOD — 1981

Date	Name	Residence	By Whom Married
January			
3	Steven C. Sweeney	Norwood	Rev. John R. Henrich
	Karen E. Campbell	Norwood	Norwood, Mass.
3	Joseph DiMaria	Norwood	Rev. Peter Stevens
	Marcia V. Greene	Canton	Canton, Mass.
4	Norman Grossman	Norwood	Rabbi Benjamin Z. Rudavsky
	Judith C. Knowles	Norwood	Hingham, Mass.
8	Mark L. Willis	Norwood	Paul N. Papas , II, J.P.
	Mary A. Carter	Norwood	Dedham, Mass.
10	Brian L. Bishop	Braintree	Rev. Patricia H. Farr
	Mary Ann Small	Braintree	Norwood, Mass.
16	James Mitchell	Norwood	Rev. Albert C. Abracinskas
	Marianne Ford	Norwood	Norwood, Mass.
16	William R. MacLeod	Walpole	Stephen J. Collins, J.P.
	Patricia Jean Gilbert	Walpole	Sharon Mass.
16	Daniel M. Dacko	Norwood	Max Kaplan, J.P.
	Nanci A. Landers	Norwood	Canton, Mass.
16	John Ahlberg	Mansfield	Rev. Taylor E. Roth
	Sally L. Weatherbee	Sharon	Dedham, Mass.
31	Paul A. Renner	Walpole	Robert M. Thornton, J.P.
	Julieanna G. Sullivan	Norwood	Norwood, Mass.
February			
1	Clyde F. Noonan	Jamaica Plain	Rev. Daniel J. Crowley
	Mary F. Maloof	Jamaica Plain	Norwood, Mass.
7	Steven W. Erickson	Norwood	Rev. Paul V. Moynihan
	Margaret M. Foti	Norwood	Norwood, Mass.

1981 MARRIAGES — Continued

Date	Name	Residence	By Whom Married
February			
14	Richard Joseph Bisbee	Roslindale	Stephen J. Collins, J.P.
	Suzanne Boudreau	Norwood	Sharon, Mass.
14	John F. Wenger	Norwood	Rev. William J. Scanlan
	Pamela M. Clifford	Norwood	Norwood, Mass.
14	Jeffrey S. O'Leary	Norwood	Max Kaplan, J.P.
	Donna L. Hunter	Norwood	Canton, Mass.
14	Michael J. Audley	Valley Cottage, NY	Rev. Paul V. Moynihan
	Joan M. Newman	Valley Cottage, NY	Norwood, Mass.
14	Gary W. Engstrom	Norwood	Louise Harold, J.P.
	Marguerite Prosser	Needham	Westwood, Mass.
14	Eric H. Granberg	Roslindale	Paul N. Papas, II, J.P.
	Ann E. Ruhoff	Roslindale	Dedham, Mass.
20	Brian P. Murphy	Norwood	Rev. Albert C. Abracinskas
	Janis E. Michienzi	Norwood	Norwood, Mass.
20	Steven M. O'Sullivan	So. Boston	Rev. Robert J. Fountain
	Barbara J. Regan	Norwood	Norwood, Mass.
21	Neal Dalton Drew	Quincy	Rev. Robert G. Flynn
	Claire Joan Douglas	Quincy	Dorchester, Mass.
21	Thomas Randy Papa	Westwood	Rev. Andrew Demotses
	Elena Pernokas	Westwood	Peabody, Mass.
22	Robert F. O'Leary	Foxboro	Rev. Paul V. Moynihan
	Candance V. Hurley	Norwood	Norwood, Mass.
March			
7	Lawrence E. Kissell	Norwood	Robert M. Thornton, J.P.
	Lynda A. DiIeso	West Roxbury	Norwood, Mass.

7	Paul Henry Sheehan	Norwood	Rev. John J. Moriarty, S.J.
	Diane M. Giblin	Norwood	Portland, Maine
7	Kevin C. Lowe	Norwood	Rev. Michael L. Steele
	Gail M. Sulfaro	Norwood	Walpole, Mass.
17	Edward Joseph McDermott	Norwood	Rev. Coln Canavan
	Bridget Fitzpatrick	Quincy	Galway, Ireland
18	Bruce G. Anderson	Norwood	Robert M. Thornton, J.P.
	Debra L. Kreidel	Norwood	Norwood, Mass.
21	John M. Kelly	Norwood	Rev. Joseph P. McDermott
	Joan Margaret Cleary	Norwood	Norwood, Mass.
28	Wayne Christian Carrigan	Norwood	Monsig. Robert J. Sennott
	Jane Marie Homer	S. Easton	Norwood, Mass.
28	John C. Martinsen	Norwood	Louise Harold, J.P.
	Anne E. White	Westwood	Westwood, Mass.
29	Edward S. Hickey, Jr.	Norwood	James G. Mullen, Jr., J.P.
	Jayne Schwalm	Weymouth	Milton, Mass.
30	Theo E. Andrews, Jr.	Norwood	Stephen J. Collins, J.P.
	Denise Morin	Norwood	Sharon, Mass.
31	Paul F. Hazelton	Norwood	Joan W. Liberti, J.P.
	Regina M. Gonzales	Norwood	Beverly, Mass.
April			
4	Paul Charles Sessler	Stoughton	Rev. William J. Scanlan
	Susan M. Doucette	Norwood	Norwood, Mass.
4	Christopher A. Powers	Norwood	Robert M. Thornton, J.P.
	Leesa J. Esposito	Norwood	Norwood, Mass.
4	Stephen J. Donnelly	Norwood	Rev. Paul V. Moynihan
	Venetia F. O'Day	Norwood	Norwood, Mass.
4	James S. Kaufman	Derry, NH	Rev. David F. Delaney
	Carole Anne Shea	Norwood	Westwood, Mass.

1981 MARRIAGES — Continued

Date	Name	Residence	By Whom Married
April			
4	Kerry John Greer	Norwood	Rev. Dennis H. Knurek
	Laurie Lillian White	Norwood	New Canaan, Conn.
10	Wayne Lestan	Walpole	The Rev. Kenneth L. Ornell
	Jeanne M. Kissell	Foxboro	Walpole, Mass.
11	David F. Polivy	Norwood	Rabbi Robert M. Miller
	Laurie Rae Hoffman	Norwood	Newton, Mass.
11	Paul D. Sanfilippo	Norwood	Rev. Robert J. Fountain
	Jeanne M. Kief	Norwood	Norwood, Mass.
11	Martin J. White	Norwood	Rev. Thomas P. Kobuszewski
	Betty J. Lowe	Norwood	Syracuse, NY
11	David Anastasia	Norwood	Rev. Leonard H. Warner
	Joanne Christine Montisano	Canton	Norwood, Mass.
12	James M. Morrissey	Dedham	Monsig. Robert J. Sennott
	Theresa A. Pitaro	Norwood	Norwood, Mass.
18	Gary Francis McEttrick	Holbrook	Rev. Gary W. Smothers
	Wendella Marie French	Holbrook	Holbrook, Mass.
18	Steven E. Raetz	Mansfield	Rev. George H. Moseley
	Patricia A. McHoul	Mansfield	Norwood, Mass.
18	William D. Jenkins	Norwood	Ernest Gardner Jones, J.P.
	Judith A. Naumann	Norwood	Hingham, Mass.
18	Ronald A. Cook	Foxboro	Rev. Theodore Fritsch
	Lana T. Swanson	Foxboro	Westwood, Mass.
24	Jeffrey L. Morse	Easton	Rev. Paul V. Moynihan
	Cheryl A. Byrne	Norwood	Norwood, Mass.
24	Byron C. Wyche	Norwood	Rev. William F. Lucey
	Helen Marie Gormley	Norwood	Norwood, Mass.

25	Albert Joseph Wheaton	Milford, CT.	Robert M. Thornton, J.P.
	Claudia Collins	Norwood	Norwood, Mass.
25	John Alexander Wilson	Norwood	Rev. Joseph K. Fagan
	Louise Paraboschi	Norwood	West Roxbury, Mass.
25	Brian Mark Spence	Hollis, NH	Rev. Joseph P. McDermott
	Rita Anne Waldron	Norwood	Norwood. Mass.
26	James W. Orphan	Norwood	Robert M. Thornton, J.P.
	Mae Liu	Taipei, Taiwan, R.O.C.	Norwood, Mass.
May			
1	Jerry Williams	Norwood	Rev. Ronald S. Farr
	Sandra E. Ekdahl	Norwood	Norwood, Mass.
2	Harold Louis Bluder, Jr.	Norwood	Rev. John R. Henrich
	Marjorie L. Clay	Norwood	Norwood, Mass.
2	John F. Jasper, Jr.	Bridgewater	Rev. David F. Delaney
	Jane F. Flynn	Norwood	Westwood, Mass.
3	Bruce A. Litcof	Roslindale	The Rev. Thomas C. Nolen
	Nancy B. Bourne	Norwood	Boston, Mass.
3	Daniel P. Horgan	Norwood	Rev. Athanasios Demos
	Donna E. Koufos	Dedham	Natick, Mass.
3	Michael Francis Finn	Norwell	Rev. Thomas M. Curran
	Jane Barbara Morrissey	Norwood	Waltham, Mass.
8	Kevin Hackett O'Neill	Marco Island, FL.	Rev. Felix F. Talbot, S.J.
	Gail Mary Talbot	Norwood	Chestnut Hill, Mass.
9	John A. Civitarese	Walpole	Rev. Michael L. Steele
	Deborah M. Davis	Norwood	Walpole, Mass.
9	Carl Wayne Silvernail	Walpole	Rev. Paul V. Moynihan
	Maribeth Patricia Gorman	Norwood	Norwood, Mass.
9	James P. Keegan	Norwood	Rev. John A. Samuelson
	Betsy L. Greenlaw	Westwood	Newton, Mass.

1981 MARRIAGES — Continued

Date	Name	Residence	By Whom Married
May			
9	Bruce A. Staples	Churchill Falls, Nfd, Canada	Rev. William F. Lucey
	Roberta A. Hilton	Norwood	Norwood, Mass.
9	Earle Paul DeMoranville, Jr.	Marathon Shores, FL	Rev. Theodore Fritsch
	Patricia Ann Kugel	Marathon Shores, FL	Westwood, Mass.
9	Robert M. Malouf	West Roxbury	The Very Rev. George S. Corey
	Georgette B. Loulache	Norwood	Boston, Mass.
16	Frank A. Ruscio	Norwood	Rev. Robert J. Fountain
	Pricilla Aitken	Dedham	Norwood, Mass.
16	Charles T. Passios	Beverly	Rabbi Benjamin Z. Rudavsky
	Francine L. Bartell	Sharon	Hingham, Mass.
16	Robert V. Peyton	Walpole	Rev. Thaddeus A. Saja
	Donna M. Boch	Norwood	Norwood, Mass.
16	Ronald E. Parsons	Norwood	Rev. Henry G. Chambers
	Carla M. Henault	Franklin	Franklin, Mass.
16	David J. Benson	Norwood	Rev. Charles L. McEachern
	Debra A. Johnson	So. Weymouth	Brookfield, Mass.
16	Daniel R. Smith	Walpole	Rev. Canisius Hazlett
	Barbara A. McCall	Norwood	Brighton, Mass.
16	Christopher X. Cavanaugh	Norwood	Rev. Gerald J. Foley
	Anne L. Walsh	Norwood	Walpole, Mass.
17	Kevin P. McDonough	Norwood	Rev. Daniel J. Crowley
	Maureen Denise Donovan	Norwood	Norwood, Mass.
17	Brian E. Oakley	Mansfield	Rabbi Alex Zimmer
	Lisa A. Richmond	Norwood	Newton, Mass.
17	Samuel Lesburg	Norwood	Rabbi Murray I. Rothman
	Shirley Shifman	Delray, FL	Newton Highlands, Mass.

22	William Joseph Flaherty	Norwood	Rev. Paul V. Moynihan
	Eugenia Victoria Emanuel	Norwood	Norwood, Mass.
22	Paul R. Chiofar	Norwood	Rev. Lawrence E. Pratt
	Linda J. McQuade	Norwood	Westwood, Mass.
23	M. Joseph Wickersham	Mansfield	Rev. Paul V. Moynihan
	Patricia Boucher	Mansfield	Norwood, Mass.
23	Thomas E. Nolan, III	Norton	Monsig. Robert J. Sennott
	Theresa B. Dacko	Norwood	Norwood, Mass.
23	Michael Trovato	Norwood	Rev. Richard J. Segreve
	Brenda Marie Kane	Norwood	No. Easton, Mass.
23	Donald Dennis Toner	Brockton	Rev. William J. Scanlan
	Janet Mary Larkin	Norwood	Norwood, Mass.
23	S. Richard DiFlaminies	Norwood	Rev. Paul V. Moynihan
	Lisa Michienzie	Norwood	Norwood, Mass.
23	John L. Russo	Norwood	Rev. Lawrence E. Pratt
	Rita A. Pepin	Norwood	Westwood, Mass.
23	Louis M. Ellis	Norwood	Rev. Patricia H. Farr
	Eileen F. Whelan	Norwood	Norwood, Mass.
24	Paul W. Levine	Norwood	Rabbi David Werb
	Raisa Chajmowicz	Norwood	Brockton, Mass.
24	William W. Cole	Newton	Rev. Michael J. Bova Conti
	Maria Eugina deCosta	Norwood	Acton, Mass.
30	Robert I. Starr	Norwood	Monsig. Robert J. Sennott
	Judith M. Amirault	Norwood	Norwood, Mass.
30	Robert A. Wojdag	East Walpole	Msgr. Adib Badaoui
	Paula A. Humsey	Norwood	Roslindale, Mass.
30	Paul A. Langmeyer	Norwood	Rev. David F. Delaney
	Mariann S. Thomas	Norwood	Westwood, Mass.
30	Stephen C. McCrossan	Norwood	Rev. Joseph P. McDermott
	Kathleen M. Curran	Waltham	Norwood, Mass.

1981 MARRIAGES — Continued

Date	Name	Residence	By Whom Married
May			
30	Albert J. Antosca	Norwood	Rev. William J. Scanlan
	Ann M. Browning	Norwood	Norwood, Mass.
31	Michael Levangie	Canton	Rev. George E. Hearn
	Janet E. Gutermuth	Norwood	Norwood, Mass.
June			
6	Stephen J. McLaughlin	Foxboro	Rev. David W. Carr
	Claire M. McNamara	Norwood	Worcester, Mass.
6	Philip B. Taube	Norwood	Monsig. Robert J. Sennott
	Donna Marie Vezina	Norwood	Norwood, Mass.
11	Dale T. McPherson	Mansfield	Stephen J. Collins, J.P.
	Judith C. Wright	Mansfield	Sharon, Mass.
12	James F. Mitchell	Norwood	Rev. William J. Scanlan
	Barbara J. Walsh	Norwood	Norwood, Mass.
13	Anthony F. Cuozzo	Brookline	Rev. Nifon Abraham
	Janice B. DiMarzo	Norwood	Norwood, Mass.
14	Manuel DeAndrade	Stoughton	Rev. Robert J. Fountain
	Maria Costa	Norwood	Norwood, Mass.
14	William R. Mooney	Norwood	Rev. Nifon Abraham
	Linda M. Grasso	Norwood	Norwood, Mass.
14	Leonard W. Woronoff	Wellesley Hills	Rabbi Harold S. Kushner
	Noga Kessler	Norwood	Natick, Mass.
14	Kevin M. Regan	Norwood	Monsig. Robert J. Sennott
	Jean M. McCall	Norwood	Norwood, Mass.
20	Thomas J. DiMarzio	Norwood	Rev. Paul V. Moynihan
	Anne E. Benson	Norwood	Norwood, Mass.

20	Edward F. Donahue, Jr.	Plainville	Rev. William J. Scanlan
	Paula M. Floyd	Norwood	Norwood, Mass.
20	Joseph Paul Mroczka	Norwood	Rev. Clair E. Anderson
	Kathy Marie O'Brien	Norwood	Norwood, Mass.
21	James J. Pomponi	Norwood	Rev. James M. Broderick
	Mary J. Riley	Norwood	Chelsea, Mass.
26	Michael T. O'Brien	Milton	Rev. Paul V. Moynihan
	Deborah Suzzanne Fournier	Norwood	Norwood, Mass.
27	David Newell	Norwood	Rev. Daniel J. Crowley
	Paula Abbott	Norwood	Norwood, Mass.
27	Thomas J. LeGore, III	Norwood	Rev. Lewis H. Mills
	Gayle Patricia Cray	Norwood	Duxbury, Mass.
27	Anthony D. Pungitore	Norwood	Rev. Peter John Frost
	Kathleen M. Shea	Canton	Canton, Mass.
27	Stephen W. Cook	Norwood	Rev. Robert L. Wood
	Linda J. Withrow	Hyde Park	Medfield, Mass.
28	Arthur D. Mendelsohn	Brockton	Rabbi H. David Werb
	Karyn E. Schindler	Norwood	Brockton, Mass.
July			
3	Steven Michael Guiney	Canton	Rev. Alfred E. Finn
	Mary Kathleen Kelliher	Norwood	Boston, Mass.
3	Norman E. Johnson, Jr.	Norwood	Rev. Raymond Kask
	Carol McDonough	Norwood	Norwood, Mass.
3	Robert D. Allan	Norwood	Rev. Robert J. Fountain
	Denise E. Murphy	Norwood	Norwood, Mass.
11	James H. Mackey, Jr.	Norwood	Rev. Paul V. Moynihan
	Maryclaire B. McCarthy	Norwood	Norwood, Mass.
11	Robert Edward Simoni	Fairport, NY	Rev. William J. Haley
	Jacquelyn Rose Monigal	Penfield, NY	Holliston, Mass.

1981 MARRIAGES — Continued

Date	Name	Residence	By Whom Married
July			
11	Gerald R. Flynn	Norwood	Louise Harold, J.P.
	Jane L. Riley	Norwood	Westwood, Mass.
12	Kenneth A. Boone	Norwood	Rev. Whitney H. Burr
	Bess A. Arena	Pocasset	Wrentham, Mass.
18	David Gerard Benson	Canton	Rev. Francis A. Regan
	Kathleen Short	Quincy	Maynard, Mass.
18	John Francis Bardol	Norwood	Rev. Robert J. Fountain
	Anne T. McMahon	Norwood	Norwood, Mass.
19	Daniel D. Harris	Norwood	Rabbi Benjamin Z. Rudavsky
	June E. Roberts	Norwood	Hingham, Mass.
25	Terry L. Gregoire	Norwood	Rev. Paul V. Moynihan
	Denise G. Amato	Norwood	Norwood, Mass.
25	Frederick W. Leach	Chelsea	Louise Harold, J.P.
	Angelina S. Devalga	Norwood	Westwood, Mass.
25	Robert A. Rankin	Norwood	Paul N. Papas, II, J.P.
	Linda J. Starr	Norwood	Dedham, Mass.
25	Michael McDermott	Norwood	Rev. Taylor E. Roth
	Elizabeth Ann Long	Norwood	Dedham, Mass.
August			
1	Michael J. Koval	Foxboro	Rev. Albert C. Abracinskas
	Deborah L. Jones	Foxboro	Norwood, Mass.
1	Thomas E. Healy	Norwood	Rev. Mark W. Harris
	Barbara A. Kay	Norwood	Palmer, Mass.
6	Robert W. Delano	Brockton	Louise Harold, J.P.
	Susan Kathryn Rullie	Norwood	Westwood, Mass.

7	Robert L. Evans	Norwood	Robert M. Thornton, J.P.
	Wendy B. Vanasse	Norwood	Norwood, Mass.
8	Edward T. Costello, Jr.	Norwood	Rev. William F. Lucey
	Joanne M. Fiantaca	Medford	Norwood, Mass.
8	Michael R. Scales	Norwood	Rev. Robert J. Fountain
	Robin J. Maddestra	Norwood	Norwood, Mass.
8	Richard James Flagg	Norwood	Rev. William J. Scanlan
	Nancy Pulster	Norwood	Norwood, Mass.
9	Loren Dale Burns	Bellevue, WA	Rev. George C. Brown, O.M.I.
	Mary Therese Bernard	Norwood	Framingham, Mass.
9	Steven Carroll	Medfield	Leon S. Schlafman, J.P.
	Wendy Carter	Medfield	Haverhill, Mass.
9	Thomas P. O'Donnell	Dedham	Rev. William J. Scanlan
	Ruth B. Pierce	Norwood	Norwood, Mass.
15	William M. Pieri	Newton	Rev. William F. Lucey
	Lynn M. Romanelli	Norwood	Norwood, Mass.
15	Michael J. Loughnane	Norwood	Rev. George C. Brown, O.M.I.
	Mary Joan Woodard	Norwood	Framingham, Mass.
16	Henry L. Berman	Norwood	Rabbi Samuel Chiel
	Carole Brock	Norwood	Newton, Mass.
16	James Markan	Chicago, Ill.	Msgr. Robert J. Sennott
	Kathleen M. Keefe	Champaign, Ill.	Norwood, Mass.
22	David S. Lucas	Norwood	Rev. Samuel James Hollo
	Claudia A. Balcanoff	Waban	Framingham, Mass.
22	Michael Conrad Lessard	Dedham	Rev. Frederick L. Guthrie
	Patricia Eileen Flaherty	Norwood	Lowell, Mass.
22	Kenneth Richard McKee	Willowdale, Ont., Canada	Rev. Joseph P. McDermott
	Annemarie Kinsman	Norwood	Norwood, Mass.
22	Edward Nay Blake	Norwood	Rev. Albert C. Abracinskas
	Pauline Marie Padduck	Norwood	Norwood, Mass.

1981 MARRIAGES — Continued

Date	Name	Residence	By Whom Married
August			
22	David Francis Reynolds	Needham	Rev. Robert L. Keane, S.J.
	Janice Margaret Thibault	Norwood	Dallas, Texas
23	Kevin Michael Murphy	Marshfield	Rev. Timothy F. O'Leary
	Kathleen M. Ciaccio	Norwood	Boston, Mass.
23	Francis L. Bedard	Norwood	Paul N. Papas, II, J.P.
	Derelyn Marsh	Norwood	Dedham, Mass.
23	William T. Dalton	Norwood	Robert M. Thornton, J.P.
	Rosanne O'Connor	W. Roxbury	Norwood, Mass.
26	Gary C. Kobel	Pawtucket, RI	Stephen J. Collins, J.P.
	Vyda Nordstrom	Pawtucket, RI	Sharon, Mass.
29	Joseph E. Capone	Norwood	Rev. Joseph P. McDermott
	Joyce M. Bagni	Norwood	Norwood, Mass.
29	Robert R. Doran	Norwood	Rev. Paul E. Curran
	Ruth D. Connelly	Norwood	Walpole, Mass.
29	John A. Starta, Jr.	Norwood	Rev. John J. Fitzgerald
	Carolyn T. Doyle	Foxboro	Walpole, Mass.
29	Steven H. Briggs	Whitman	Rev. Leonard H. Warner
	Mary Hope Lovett	Norwood	Norwood, Mass.
29	Andrew J. McSpiritt	Lowell	Rev. John P. McSpiritt, ST
	Bonnie J. Stewart	Norwood	Pass Christian, MS
30	John Charles Smith	St. Petersburg, Fla	Rev. Paul V. Moynihan
	Sandra Arbogast	St. Petersburg, Fla	Norwood, Mass.
September			
5	Arthur J. Callahan	Norwood	Louise Harold, J.P.
	Linda H. Britt	Norwood	Westwood, Mass.

5	David L. Donnell	W. Roxbury	Rev. James J. McGowan
	Carol L. Cash	W. Roxbury	West Roxbury, Mass.
5	Joseph R. Clinton	Norwood	Rev. William J. Scanlan
	Ann M. Corrigan	Norwood	Norwood, Mass.
5	Steven A. Gelinas	Canton	Rev. William F. Knox
	Cheryl A. Epstein	Norwood	Norwell, Mass.
5	William J. Finney	Roslindale	Rev. Paul V. Moynihan
	Joanne McEachern	Norwood	Norwood. Mass.
5	Brian G. Elmes	Walpole	Rev. Dr. Joseph E. O'Donnell, Jr.
	Michele M. St. Cyr	Norwood	Newtonville, Mass.
6	Vincent Anthony Acito	Norwood	Rev. John F. Fitzgerald
	Wendy Jeanne Brown	Canton	Walpole, Mass.
6	Ricky Alan Schwarck	Mason City, IA	Rev. Clair E. Anderson
	Debra J. Chisolm	Mason City, IA	Norwood, Mass.
6	Mark Steven Homer	Canton	Rev. Michael L. Steele
	Denise Linda Maresco	Norwood	Walpole, Mass.
12	Armen Migirdicyan	Stoughton	Rev. D.A. Davidian
	Sandra Bedrosian	Stoughton	Watertown, Mass.
12	Kevin Douglas Kelley	Norwood	Rev. Daniel J. Crowley
	Cynthia Louise Clark	Norwood	Norwood, Mass.
12	Michael Finnegan	N. Easton	John J. Lyons, J.P. & City Clerk
	Frances Harrison	N. Easton	Brockton, Mass.
12	David E. Stott	So. Walpole	Dr. Gary Fagan
	Maureen B. Kewriga	Norwood	Walpole, Mass.
12	Charles Manoogian	Milford	Rev. Thaddeus A. Saja
	Martha Anne Palleiko	Norwood	Norwood, Mass.
13	Mark J. Capobianco	Mansfield	Msgr. Robert J. Sennott
	Lori J. Annesi	Dover	Norwood, Mass.
13	Barry Schachter	Highland Park, NJ	Rev. Dr. Leon Tavitian
	Joanne Fitzsimmons	Norwood	Swansea, Mass.

1981 MARRIAGES — Continued

Date	Name	Residence	By Whom Married
September			
13	Kevin J. Pasionek	Norwood	Rev. James F. Hawker
	Catherine Mortelliti	W. Roxbury	Quincy, Mass.
13	Vincent B. Machnig	Dorchester	Rev. James F. Hawker
	Joanne Mortelliti	W. Roxbury	Quincy Mass
13	David St. Peter	Stoughton	Rev. William J. Scanlan
	Mary Jo Mozden	Norwood	Norwood, Mass.
13	Ronald B. Allan	Middletown, RI	Rev. Joseph P. McDermott
	Doreen M. Simione	Norwood	Norwood, Mass.
18	Dale H. Harvey, Jr.	Norwood	Louise Harold, J.P.
	Christina F. Cocci	Dedham	Westwood, Mass.
19	Michael Donovan	Norwood	Rev. Robert J. Fountain
	Mary T. Conley	Norwood	Norwood, Mass
19	Peter Moore Oleson	Newton	Rev. Arthur J. Driscoll
	Beth Jayne Dunn	Norwood	Readville, Mass.
19	Edward Gerard Lamoureaux	Walpole	Louise Harold, J.P.
	Brenda Marie Johnson	Norwood	Westwood, Mass.
19	Paul Joseph Lanzilla	Dedham	Rev. Paul V. Moynihan
	Maryellen McCarthy	Norwood	Norwood, Mass.
19	John Mark Brown	Johnson City, Tenn.	Rev. Delno Wayne Brown
	Paula M. Parise	Norwood	Johnson City, Tenn.
19	Philip A. Pessa	Norwood	Rev. James R. McLellan
	Diane M. Redmond	Norwood	Centerville, Mass.
20	Vivan E. Burks	Norwood	Rev. Walter J. Martin, S.J.
	Edith A. Baker	Norwood	S. Boston, Mass.
20	John G. Lert, Jr.	Solana Beach, Calif.	Rabbi Alex Zimmer
	Carol Elaine Burtman	Solana Beach, Calif.	Newton, Mass.

20	Steven G. Solomon	Norwood	Rev. Nifon Abraham
	Carolyn M. Stanhewicz	Roslindale	Norwood, Mass.
20	Sesay Juana	Norwood	Robert M. Thornton, J.P.
	Dorothy Williams	Norwood	Norwood, Mass.
26	Michael Doyle Ramsey	Wrentham	Rev. James E. Keurulainen
	Diane R. Begley	Norwood	Dedham, Mass.
26	Kenneth J. Doneghey	West Roxbury	Rev. George S. Salzmann, OSFS
	Kathy A. Foley	Norwood	Cambridge, Mass.
26	Gary W. Graver	Norwood	Louise Harold, J.P.
	Linda D. McDonald	Norwood	Westwood, Mass.
26	Ernest DiGiacomo	Norwood	Louise Harold, J.P.
	Joan A. Mulligan	Norwood	Westwood, Mass.
26	John Michael Donnelly, Jr.	Norwood	Rev. Kenneth B. Murphy
	Mary Ann P. Scott	Roslindale	Boston, Mass.
26	Ronald Vater	Norwood	Rev. William F. Lucey
	Susan M. Wright	Norwood	Norwood, Mass.
26	Melvin J. Thompson, III	Norwood	Rev. Walter J. Martin, S.J.
	Beverly A. Sinkiewicz	Norwood	S. Boston, Mass.
27	Richard A. Duffy	Halifax	Rev. William J. Scanlan
	Jane Feibelman	Norwood	Norwood, Mass.
27	Dennis N. Ricci	Norwalk, Ct.	Msgr Robert J. Sennott
	Jane M. Mitchell	Norwood	Norwood, Mass.
27	Michael D. Green	Plainville	Msgr. Robert J. Sennott
	Linda M. Santor	Norwood	Norwood, Mass.
27	Robert F. Gemba, Jr.	Norwood	Phillip G. Scott, J.P.
	Ellen L. Stein	Norwood	Wrentham, Mass.
27	Richard Street Folsom	Norwood	Rev. John E. Hartigan
	Melanie Christine Burke	Burlington	Sudbury, Mass.

1981 MARRIAGES — Continued

Date	Name	Residence	By Whom Married
October			
3	Ralph Edmund Helms	Norwood	Rev. John H. Nichols
	Nancy Lynn Green	Norwood	Wellesley, Mass.
3	Stephen M. Curran	E. Walpole	Rev. Ronald Coyne
	Donna Marie Nolfi	Norwood	Dorchester, Mass.
4	James G. McGrath	Norwood	Rev. Edward J. McLaughlin
	Mary L. Gleason	Saugus	Brockton, Mass.
9	Philip J. McManus	Norwood	The Rev. John W. Coakley
	Karen Jenks	Norwood	East Walpole, Mass.
9	Ahmad Hayek	Aleppo, Syria	Stephen J. Collins, J.P.
	Maureen R. McDonough	E. Walpole	Sharon, Mass.
10	Michael A. Hohmann	Norwood	Robert M. Thornton, J.P.
	Paula S. Crosby	Norwood	Norwood, Mass.
10	Stephen Jordan	Norwood	Rev. Joseph D. Flynn
	Maryellen Cunningham	Norwood	Framingham, Mass.
10	Joseph G. Bernardi	Walpole	Rev. Nifon Abraham
	Lynne A. DiFlaminies	Norwood	Norwood, Mass.
10	Stephen Cleary	Norwood	Rev. John McCarthy, CSC
	Michele Dolan	Franklin	No. Easton, Mass.
10	Richard W. Barrick	Sherborn	Rev. William F. Lucey
	Kathy A. Driscoll	Norwood	Norwood, Mass.
10	William P. Dundullis, Jr.	Woonsocket, RI	Rev. Joseph P. McDermott
	Paula J. Poznick	Norwood	Norwood, Mass.
10	Emerick Woods	New York, NY	Rabbi Benjamin Z. Rudavsky
	Susan Schatzoff	Norwood	Hingham, Mass.
10	David P. Catholdi	Norwood	Rev. Paul V. Moynihan
	Deborah A. Trementozzi	Canton	Norwood, Mass.

10	Carmelo Leone	Newton	Robert M. Thornton, J.P.
	Rita Vaisman	Norwood	Norwood, Mass.
11	Robert A. Paul	Norwood	Rabbi L. David Werb
	Ilene S. Diamond	Norwood	Brockton, Mass.
11	Thomas John Hickey	Davenport, Iowa	Msgr. Robert J. Sennott
	Anna Marie Lucchini	Davenport, Iowa	Norwood, Mass.
11	Michael Patrick Cawley	Norwood	Rev. George S. Salzmann, OSFS
	Anne Lindsay MacPhee	Norwood	Cambridge, Mass.
12	John F. Welch	Norwood	Rev. William F. Lucey
	Alice Marie Kane	Norwood	Norwood, Mass.
16	Brian J. Hebner	Norwood	Rev. James E. Robertson
	Janet Jo Larsen	Norwood	Wrentham, Mass.
16	James A. Doherty	Norwood	The Rev. John A. Griswold
	Nancy Street	Norwood	Walpole, Mass.
17	David Richard Vogel	Norwood	Ernest Gardner Jones, J.P.
	Grisselle Marie Centeno	Norwood	Hingham, Mass.
17	George DelSignore	Norwood	Rev. Joseph P. McDermott
	Elizabeth Anne Mulherin	Norwood	Norwood, Mass.
17	John R. Bulger	Foxborough	Rev. James H. Coffey
	Debra A. O'Leary	Foxborough	Wrentham, Mass.
17	Daniel F. Shea	Walpole	Rev. John F. Fitzgerald
	Lorraine Porcello	Norwood	Walpole, Mass.
17	Hugh Richard Storer	Fremont, Ohio	Rev. Gerald J. Foley
	Therese Anne Roth	Norwood	Walpole, Mass.
17	David A. Matta	Norwood	Paul N. Papas, II. J.P.
	Joyce M. Sandler	Norwood	Dedham, Mass.
18	Franklin G. Fleck	Norwood	Rev. Joseph P. McDermott
	Kathleen A. Eagan	Norwood	Norwood, Mass.
18	Ronald Paul Miller	Nowood	Robert M. Thornton, J.P.
	Aurella Louise Fruci	Norwood	Norwood, Mass.

1981 MARRIAGES — Continued

Date	Name	Residence	By Whom Married
October			
18	Gerard T. McManus	Dedham	Rev. Thaddeus A. Saja
	Deborah A. Tessitore	Norwood	Norwood, Mass.
23	Stephen F. Norton	Norwood	Rev. Paul G. McPartland
	Nancy P. Friel	Needham	Needham, Mass.
24	Gerard F. Lazzaro	Norwood	Rev. Robert J. Fountain
	Jane M. Ahern	Norwood	Norwood, Mass.
24	Michael J. Lynch	Norwood	Rev. Thomas J. Fleming
	Theresa Finnegan	Norwood	So. Boston, Mass.
24	Richard Knowles Mahoney	Weymouth	Rev. John W. Corcoran
	Jayne F. Hartnett	Norwood	E. Bridgewater, Mass.
24	Dennis-Paul S. Vernazzarro	Norwood	Louis E. Hoegler, J.P.
	Carole Ann McKenzie	Norwood	Walpole, Mass.
24	Douglas E. Leonard	Norwood	Rev. William J. Scanlan
	Mary Therese Preskenis	Norwood	Norwood, Mass.
24	John William Harr	Norwood	Rev. Torkom Hagopian
	Jean Araxie Tutelian	Jamaica Plain	Waltham, Mass.
25	Lawrence Michael Amara	E. Walpole	Rev. Clair E. Anderson
	Deborah Lee Murray	Norwood	Norwood, Mass.
30	Robert Guisti	Walpole	Robert M. Thornton, J.P.
	Donna McGowan	Walpole	Norwood, Mass.
31	Dominic Battaglia	Gagliato, Italy	Msgr. Robert J. Sennott
	Fiorella LaSalvia	Mazzo, Italy	Norwood, Mass.
31	Anthony Rossi	Norwood	Rev. Joseph P. McDermott
	Melinda Hocutt	Norwood	Norwood, Mass.

November			
1	Jeffrey P. Badler	New York, NY	Rabbi M.A. Birnbaum
	Jennie L. Mintzer	Norwood	Norwood, Mass.
1	George Scott Brown	Norwood	Rev. Henry J. Jennings
	Mary Louise Savage	Norwood	Somerville, Mass
6	Robert Donald Ryan	Norwood	Louise Harold, J.P.
	Sarah Wendell	Norwood	Westwood, Mass.
7	Stephen M. Hilchey	Norwood	Rev. William J. Scanlan
	Patricia A. Bernasconi	Norwood	Norwood, Mass.
7	John Jeffrey McCormack	Mansfield	Rev. Paul V. Moynihan
	Linda Marie Lewis	Norwood	Norwood, Mass.
7	Mark J. Cleary	Norwood	Paul N. Papas, II, J.P.
	Karen Snuffer	Walpole	Dedham, Mass.
7	Joseph Anthony Husak	Brockton	Rev. Robert J. Fountain
	Nancy Jane Winans	Norwood	Norwood, Mass.
12	Albert J. McNulty	Dedham	Deacon James E. King
	Emma C. Guilfoyle	Dedham	Dedham, Mass.
14	Keith J. Hanson	Norwood	Rev. Thomas C. Hudgins
	Christine J. Bragg	Norwood	Littleton, Mass.
14	David B. Nathanson	New York, NY	Emil N. Winkler, J.P.
	Patricia A. Ward	Bethesda, MD	Boston, Mass.
14	James W. Hogan	Norwood	Rev. Paul V. Moynihan
	Patricia A. Whelan	Norwood	Norwood, Mass.
21	David Thornton	Norwood	Rev. John F. Fitzgerald
	Terri Balduf	Norwood	Walpole, Mass.
21	Philip D. Vibert	Norwood	Rev. John P. Carroll
	Barbara Gnerre	Dedham	Dedham, Mass.
22	Thomas E. Collette, Jr.	Norwood	Robert M. Thornton, J.P.
	Patricia Trainor	Norwood	Norwood, Mass.

1981 MARRIAGES — Continued

Date	Name	Residence	By Whom Married
November			
25	Mark W. Derenzo	Norwood	Paul N. Papas, II, J.P.
	Donna M. Luise	Norwood	Dedham, Mass.
26	Bruce David Lowery	New Orleans, LA	Royden C. Richardson, J.P.
	Merry Lencia Pierce	New Orleans, LA	Centerville, Mass.
28	Michael Schindler	Norwood	Rabbi Jerome Weistrop
	Susan Kahalas	Rockville, MD	Milton, Mass.
28	Levi Salonen	Walpole	Robert M. Thornton, J.P.
	Ann McConoghy	Walpole	Norwood, Mass.
29	Jonathan Golub	Norwood	Rabbi Howard K. Kummer
	Pamela Wax	Norwood	Needham, Mass.
December			
5	Daniel J. Gearty	Norwood	Robert N. Bruynell, T.C. & J.P.
	Robyn M. Brown	Mansfield	Braintree, Mass.
5	Daniel P. Cullen	Walpole	Rev. Robert J. Fountain
	Susan M. Masotta	Walpole	Norwood, Mass.
6	David J. Perez	Norwood	Rev. Luis A. Badillo
	Annette G. Giampa	Norwood	Hudson, Mass.
12	Lawrence M. Leonhardt	Quincy	Harry B. Jones, J.P. & T.C.
	Cheryl A. Richard	Quincy	Weston, Mass.
19	Leo F. McNeil, Jr.	Randolph	Rev. Joseph P. McDermott
	Virginia M. McGuire	Norwood	Norwood, Mass.
19	Onofrio Gironda	Norwood	Paul N. Papas, II, J.P.
	Concetta Pitaro	Catanzaro, Italy	Dedham, Mass.
28	Alva B. Powell, Jr.	Royal Oak, MI	Norman B. Silk, J.P. & T.C.
	SaliAnn M. Perry	Royal Oak, MI	Randolph, Mass.
28	David M. Wall	Norwood	Louise Harold, J.P.
	Patricia A. Wall	Norwood	Westwood, Mass.
31	John Griffiths	Norwood	Samuel Hurwitz, J.P.
	Penelope Oppenheim	Norwood	Framingham, Mass.

Total number of marriages — 268

DEATHS RECORDED IN THE TOWN OF NORWOOD—1981

Date	Name	Yrs.	Mos.	Days
January				
1	Bridget J. Egan	92		
1	Patrick Jason Fleming	76		
3	Frank Milan Danieli	61		
3	Julia Mary Leonard	82		
3	Elizabeth Gladys Sandquist	72		
4	Natalie Emery	26		
4	Frances Wharton Mandeville	78		
6	Florence V. Hale	79		
6	Einar Gustaf Johnson	72		
6	Carolina Scampini	93		
7	Winifred Alice Curran	89		
7	Arthur J. Drouin	88		
7	Martin Joseph Lydon	60		
7	John Alexander Magee	69		
7	Veronica Mary Webber	67		
8	Delia F. Berube	89		
8	Mary Crudden	83		
9	Elizabeth Johanna Brann	89		
9	Mary Etta McCaw	79		
9	Arthur Wallace McLaughlin	53		
9	Nappy Frances Carroll	76		
10	Alice Janat Dicicco	57		
11	Carmella Lillian Pagano			
	A.K.A. Lillian C.	76		
11	Albert Joseph Pask	86		
12	Edward Francis McMahon	64		
12	A. Letitia Paraboschi	91		
13	Rena May Gray	85		
13	Gladys Agnes Haskell	68		
13	Isabelle Farrell	92		
13	Miriam A. Kenner	20		
13	Anne Louise Dolan	66		
14	Percy Dunsford	84		
14	Samuel N. Eddy, Jr.	75		
14	John F. King	59		
15	Inez Barbara Bassile	62		
16	Margaret Connolly	75		
16	Frank Frederick	62		
16	Boleslaw K. Kuszynski	90		
16	Alexis Peter Muse	90		
17	Nell e A. Baker	93		
17	Katherine Fitzgerald	86		
17	Brian Callahan	4		

1981 DEATHS—Continued

Date	Name	Yrs.	Mos.	Days
January				
18	Peter Paul Bates	67		
18	Henry Gerlach	88		
18	Sarah Agnes Lydon	95		
18	Josephine Sreda	82		
18	Margaret Emeline Stahl	72		
19	Janet Louise Cimo	57		
19	Mary Elizabeth Lauble	81		
20	Rachel Esther Cook	81		
20	Stehen Martin Hefferan	89		
20	Lillian Adelia Olsen	90		
21	Helen Alice Hill	79		
21	Agnes Saterdal	93		
21	Alfonsina M. Montanari	87		
22	Nora Foley	87		
22	Marie Lillian McNeil	75		
22	Ann E. Mahn	47		
23	Leon Bigelow Davis	76		
23	Everett Martin Proctor	79		
23	Yvonne Theresa Rice	61		
23	Sami Zilfi	78		
24	William John Canniff	75		
26	Harriett Allen McCarthy	87		
26	Grace Ross	71		
27	Teresa J. Bannon	78		
27	Marion Rosen	81		
27	William John Walsh	86		
27	Mark Christopher Norton	72		
28	Louise Kathleen Harris	62		
28	Robert Ortendahl	56		
29	John G. Callan, Jr.	69		
29	Marie Rosalie Neilson	85		
29	Constance Steere	64		
29	Martin Desmond Kane	74		
February				
1	John Francis Larson	66		
1	Lydia Statkum	92		
2	Signe Barmore	89		
2	Lillian Lush	95		
2	Eve Malkuns	70		
3	Samuel J. Kraft	76		
3	Leo Francis Phillips	57		
4	Thomas H. Thornton	61		

1981 DEATHS—Continued

Date	Name	Yrs.	Mos.	Days
February				
5	Michael John Campilio	56		
5	Joseph Sirvinsky	65		
6	Althea Elizabeth Bolton	65		
6	Andrew Albert Cloutier	74		
6	Mary A. Devine	91		
6	Edward Eric Johnson	53		
6	Jennie K. Phillips	71		
7	George Earle Macdonald	76		
7	Janet Katherine Newton	55		
8	Frederick K. Becker	87		
8	Jennie Madelene Montana	64		
8	Clarence John Perkins	63		
8	Edmond A. Fitzgerald	33		
8	Winfred Rita Martin	80		
9	Ralph Edgecomb Farris	74		
9	Ross Scott Gardner	23		
9	Arthur D. Glastetter	59		
9	Frances M. McDavitt	73		
9	Sienna Gertrude McDavitt	69		
10	Jean Ann Hale	48		
10	Antonio Verrochi	88		
11	Marion Elizabeth Stanovitch	64		
11	Helen Cecilia Lynch	73		
12	Filomena Del Zoppo	84		
13	Laraine Catherine Gould	49		
13	Ellen A. MacKinnon	83		
16	Sarah Jane Bridgham	100		
17	Benjamin Lee Harrison	75		
17	Mary Margaret MacLeod	89		
22	Margaret Crocker	87		
22	Margaret Graham	91		
22	John Edward Kraulits	65		
22	Mary Lionberger	82		
22	Victor Minichilli	77		
22	Charles W. Missler	61		
22	Shirley L. Pilipski	53		
22	Baby Girl Santos		2 Hrs.	30 Min.
22	Frank Thomas Schmidt	72		
23	John Charles O'Connor	53		
24	John Francis Hogan	71		
24	Elizabeth Frances O'Sullivan	75		
24	Harold Archibald Phelps	82		
25	Milda Beardsell	44		

1981 DEATHS—Continued

Date	Name	Yrs.	Mos.	Days
February				
25	Viola Ruth Fitch	86		
26	Nellie Halpin	96		
26	Rose Marie Muldrew	54		
26	Elmer W. Seavey	74		
26	Dorothy Mae Westhaver	75		
27	Emily Arlene Flanagan	55		
27	Alfred Kurt Roeber	84		
28	James Horace Cordner	58		
28	John M. Downey	68		
28	Petras Jonas Jaras	64		
28	Newell H. Jones	75		
28	Mary Lucey Shea	85		
28	Richard F. Staula	42		
March				
3	Martin J. Costello	50		
3	Katherine Elizabeth Riley	61		
3	Mary J. Sullivan	85		
3	Raymond Francis White	74		
5	Philip Craig Stolar	69		
6	Russell Alva Dickie	66		
6	Alice Marion Mercer	91		
7	Frederick Elliot Young	23		
8	John Peter Maron	37		
8	Helen Morris	97		
8	Wayne R. Spardello	23		
9	Margaret Janet Bowles	87		
9	Annie Louise Driscoll	81		
9	Wilfred Gerald Fortier	58		
9	John Leo Geraghty	79		
9	Mary Julia Wilkes	78		
10	Vernon Abrahm Wertz	87		
11	Grace Gertrude Power	84		
11	Elizabeth E. Girard	33		
12	Louise Charlone	86		
12	John Joseph Kane	76		
12	John Joseph Linnehan	64		
16	Delia A. Graney	99		

1981 DEATHS—Continued

Date	Name	Yrs.	Mos.	Days
March				
17	Mary Anne Flaherty	95		
17	Arthur Leonard Rand	73		
18	Ella May Griswold	78		
18	Mary Ann Macaulay	88		
19	Rose Elizabeth McNamara	86		
19	Edmund John Romano	46		
19	Patrick J .Harney	82		
20	Elizabeth G. Schier	78		
21	Janet Marie Christensen	58		
22	Edna Catherine Dubrawski	67		
22	Anna Roth	94		
24	Frances M. Brennan	86		
24	Ellen K. Dahlberg	89		
24	Harold Edward Peterson	66		
25	Nicola Pungitore	61		
25	Edmund Francis Tierney	77		
26	Burton Allan	56		
26	Francis J. Breen	63		
26	Fred John Johnson	56		
26	Gerald Frederick Lambert	71		
26	Alice Bronce Pole	66		
27	Olive R. Thompson	90		
27	Helen G. Moran	68		
27	Christopher D. Powers			4 hrs. 0 Min.
28	Glenna W. Morrill	53		
28	Mildred Frances Prescott	81		
29	Helen Wheeler	89		
30	Gertrude Veronica Frisbee	67		
31	Virginia Marie Danforth	49		
April				
3	Martha Elizabeth Winstanley	56		
4	Irene Munroe	76		
4	Ferris S. Ferris	61		
5	Palmina Aventuroso	82		
5	Arthur Eugene Jahn	82		
6	Courtney Beth Fay		4	4
6	Joseph Anthony Silva	40		
7	Joseph Hadryan	74		
7	Robert Alexander Kuppens	55		
7	Mary Agnes Shea	85		
8	Richard Jacob Kashick	63		
9	Irene Dorothy Morrison	67		

1981 DEATHS—Continued

Date	Name	Yrs.	Mos.	Days
April				
11	Maria Costandelos	80		
11	James A. Regan	57		
12	Gaetano Colello	64		
13	Margaret Theresa Bean	78		
13	Florence L. O'Keefe	94		
13	Shirley Johnson	29		
14	Oscar Carl Bauman	74		
16	Annie Elizabeth Coleman	98		
16	David Hamilton Fleming	91		
17	Margaret Leary	97		
17	Walter Frank Mazeika	85		
17	James Walsh	75		
18	Nelson V. Bouchard	89		
18	Ellen Louise Buckley	89		
18	Elvira Getzoff	78		
18	Charlotte Mary Holmes	97		
18	Shirley Muriel Stone	58		
19	Mary C. Walsh	70		
20	Elinor Elizabeth Freeman	72		
20	Adele Maneikis	80		
20	Joseph Troilo	76		
21	John Langly Barlow, Jr.	88		
21	John Giere Lawley	82		
22	Lillian E. Anderson	86		
22	Doris Mortellite	61		
22	Stephen A. Harish	60		
24	Gregory Chopchitz	59		
24	Leon F. Fisher	65		
24	Carmela Laquidara	84		
27	Jean A.K.A. Jennie K. Mayer	90		
27	Raymond Belmont O'Dell	71		
27	Joseph Warren Wattles	93		
28	Arthur J. Sweet	74		
29	Albert Ernest Hicks	84		
30	Dorothy Bokelman	69		
30	Jeannette Frances Loder	50		
30	Marion MacKay	64		
May				
2	Barbara Gates Everett	76		
2	Josephine B. Otto	72		
2	Edith Crane Sistare	94		
3	Albert Benson	73		
4	Martin A. O'Malley	57		

1981 DEATHS—Continued

Date	Name	Yrs.	Mos.	Days
May				
4	Kathleen H. McCormack	78		
5	Victoria Allen	79		
5	Eleanor Marie Pyne	53		
5	Harry Robbins Taylor	73		
6	Anne Barron	88		
6	William James Knapp		2	13
6	James H. Small	59		
7	Cyril Lawrence Heinricher	63		
8	Raymond Barre	60		
9	Hazel T. Hayes	87		
11	Gladys MacKinnon	81		
11	Joseph S. Richards	69		
13	John Coughlin	87		
13	John Elmer Exworthy	73		
13	Lawrence Joseph McLaughlin	58		
14	Florence Gertrude Smith	77		
15	Charles Rennie Booth	82		
15	Thomas Joseph Cahill	72		
16	Charles Walter Anderson	57		
16	Laura Jeanne Cajolet	85		
18	Melvin James Chaisson	68		
18	Charles Paul Mangano	45		
18	Gladys Niederhauser	89		
19	Paul John Peters	65		
20	Edom Dorey	92		
20	Rosina Silano	97		
20	Katherine G. Whaley	68		
21	Alfred Gustof Lippold	84		
21	Frances Gertrude McElaney	94		
23	Anna G. Hilton	91		
23	Veronica Marie Milano	74		
24	Blanche Burnett	91		
24	Mary T. Kelliher	86		
24	Viola A. White	86		
26	William S. Fitzpatrick	61		
26	Leo Vincent Fitzwilliam	73		
26	Robert V. Hunt	61		
27	Leona Ruth Fanbow	81		
27	Mary Jane Melody	85		
28	John Aloysius Dwyer	78		
29	Charles Paul Etzdorf	75		
29	Dorothy Theresa Le'Tourneau	62		
29	Cornelius Patrick Daly	85		

1981 DEATHS—Continued

Date	Name	Yrs.	Mos.	Days
May				
29	Ina Matilda Sundquist	80		
30	Charles Robert Brown	56		
30	Anne Seletz	78		
30	Madeline M. Walsh	85		
31	Winifred Mary Vancott	72		
31	Rauha Eliida Johnson	63		
June				
1	Edward F. Leary, Sr.	83		
1	Americo A. Basile	57		
3	Helen Irene Burns	84		
3	Agnes Louise Connolly	76		
4	Alice Connors	84		
4	Medora Diette	82		
4	Alice May Hunt	83		
4	Catherine Theresa Ricci	80		
7	Daniel Joseph Kelly	47		
7	Margaret E. Russell	86		
8	Margaret M. Goguen	67		
8	Thomas Granger	64		
11	Terry Martin Bowers	25		
12	Daisy Smith	91		
13	John Bertrand Cadigan	80		
13	Helen Florence Milch	78		
13	Charles R. Riley	33		
13	Norman Arthur Simpson	63		
14	Malloy Myron Miller	64		
14	Boleslaw Rydzewski	74		
15	Catherine Kelleher	85		
15	Wilson Viera	15		
17	Harriet Emeline Rogers	89		
18	Harry Leo Butters	55		
18	Louise Fuller	67		
19	Marjorie Virginia Madden	65		
20	Mark Edward Ellegood	25		
20	Marie Ann Gray	86		
20	Mary J. Maguire	55		
20	Ina Ada Webb	62		

1981 DEATHS—Continued

Date	Name	Yrs.	Mos.	Days
June				
20	Rose M. Seely	60		
21	Mabel Frances Cochrane	81		
23	Andrea Michele Gavrilles			
24	Sabino Perniola	87		
25	Ellen Constance Hasson	88		
25	Catherine M. Mahoney	85		
25	Josephine Renda	76		
26	Samuel Daitch	83		
26	Martha E. Griffin	86		
27	Edmond P. Murphy	87		
27	Cathleen Ellen Zarba	52		
28	Jack J. Daniels	52		
30	Christine Mary Mearn	66		
30	Samuel Edward Romans	72		
30	Freda Elise Tucker	97		
30	Francesco G. Orlando	83		
July				
1	Anne Cooke	76		
1	Patricia Mary MacInnes	57		
2	Roland Edwin Hodge	73		
3	Julia Sorah Gelpke	89		
4	Clyde Ashton Andrews	62		
5	Eric Jonathan Suneson	86		
6	John Richard Finningham AKA Finnegan	84		
6	Leon Helmar Johnson	76		
6	Miriam S. Kolbe	47		
7	George Joseph Howard	95		
8	Elizabeth I. Connolly	77		
8	Daniel J. Dee	89		
8	John D. Kelley	58		
10	Israel Rossman	86		
11	Clarence Morton Hummel	72		
11	Martin Francis Sullivan	79		
11	Pamela Allen Wandle	36		
11	Katherine M. Wickmeyer	91		
12	Doris McLellan	86		
14	Sima Montag	80		
14	Ruth Ida Smith	62		
15	Christian Charles Niethold	92		
15	George Simon Tradd	77		
15	Judah Louis Wassarman	72		

1981 DEATHS—Continued

Date	Name	Yrs.	Mos.	Days
August				
28	Mary McKelvey	57		
28	Mary Mealey	83		
29	Gertrude L. McKenzie	89		
29	Linda Signoriello	73		
30	Ethel M. Donald	65		
30	Mary Olen	76		
31	Harry Bingham McCracken	84		
September				
1	Elva Irene Richardson	88		
1	Lewis R. Robinson	58		
1	George John Ryan	67		
2	John Joseph Keady	67		
2	Khin Maung Win	47		
3	Winifred Julia Drislane	88		
4	Bessie Berkowitz	75		
5	Eleanor Jane Anderson	79		
5	Esther Bloom	81		
5	Michael Daniel Shea	16		
5	Karen Sugarman	16		
7	Mary S. Cushman	84		
7	Marianna Marinelli	83		
8	Margaret Steed	70		
10	Emma Louise Maddox	94		
10	Marion E. Sullivan	78		
11	Pierson Penrose Harris	82		
12	Alice Mabel Crowhurst	89		
13	Mary Helen Kelly	56		
13	Florence E. Kraus	97		
13	Lena Morganella	82		
13	Mary Ellen O'Connor	92		
14	Lee William Burchill	26		
14	Daniel Vincent Coakley	72		
15	Edward Welton Sims	60		
15	Alice Washburn	72		
16	Peter Caradonna	78		
16	James Vincent Concannon	70		
17	Edward Kelley	51		
18	Edith Clinton	86		
18	Arthur Philip Hassler	78		
20	Eldora Florence Morrison	83		
21	Robert Benjamin Crocker	89		
21	Helen Elizabeth Damato	73		

1981 DEATHS—Continued

Date	Name	Yrs.	Mos.	Days
September				
21	Vilma Habazin	86		
22	David R. Hailey	68		
22	Thomas R. Mitchell	82		
23	James Milne	70		
24	Waclaw Baranowski	96		
25	Wesley John Kosmenko	62		
26	Omar Eugene Bubar	74		
26	Laura Rosato	86		
28	Gunar S. Carlson	75		
28	Blanche Hyslop	98		
28	Rose Anne McDonough	87		
28	Angelina C. Poggie	79		
29	Julia Theresa Conlon	93		
30	Evelyn Storey Blanchard	72		
30	Mary E. Dwyer	83		
October				
1	Violet Mae Heuser	75		
1	Abraham Louis Karp	73		
1	Rose Savage	86		
2	Bennie Santoro	74		
3	Jerome Patrick Hayes	67		
3	John Edward Donohue	87		
4	Milo Roderick Bacon	82		
4	Margaret E. Hall	77		
4	Michael James Hart	21		
4	Murray Golub	55		
5	Anna Louise Burby-Saunders	86		
5	Miriam R. Driscoll	86		
5	Rose Alma Knight	77		
5	Catherine Sophie Ryan	81		
6	Thomas Coyne	101		
6	Mabel Ione Ritschke	70		
7	Mary Sadoskis	81		
9	Joseph Aloysius Gunshanan	84		
9	Margaret A. Hart	94		
10	Ethel Nye Caldwell	75		
11	Peter George Pannes	78		
12	Richard Francis Morley	61		
12	Darrell Van Buren	70		
13	John Joseph Mulligan	45		
14	William H. McDonough	90		
14	Angelina Miglierina	70		
14	Alice M. Ralph	84		

1981 DEATHS—Continued

Date	Name	Yrs.	Mos.	Days
July				
16	Theresa Murray	55		
17	Violet Maybelle Hancock	64		
17	James Edward Neault	62		
17	Helen Theresa Pendergast	83		
17	John Christopher Supple	73		
18	Clara Louise Plageman	91		
19	James B. Carroll	88		
19	Edith E. DeVenne	90		
19	Mary Anna McKinnon	86		
20	Katherine J. Dugan	70		
21	Louise S. Lazarovich	81		
22	Stacia Gill	83		
23	Mary Ellen King	75		
24	Timothy J. Donovan	54		
24	Charles W. Harper, Sr.	74		
24	Margaret M. Wyman	60		
25	Paul E. Moran	70		
26	Katherine Stasis	73		
27	Joseph Clement	71		
27	Mary Elizabeth Haggerty	55		
27	S. Jean McKenna	75		
27	Elsa G. Sutherland	80		
27	William James Walker	80		
27	Margaret A. Whelan	76		
28	Steven Benjamin Mayo	66		
28	Santina Querze	92		
28	Eleanor Thompson	81		
29	Mary A. Fontana	86		
29	Mary Frances Henderson	63		
30	Frank Eannello	70		
30	Josephine Cornelia Heylin	62		
30	Susan Elizabebth Nee			2
31	Henry Burton Fredrickson	77		
31	Beatrice Plank	59		
August				
1	Allen J. Ayer	66		
1	Ann Isabel Bigelow	80		
1	Anthony A. Lyons	86		
1	Lillian Myrtle Rosier	81		
1	James A. O'Connell	54		
2	Mary Magdeline Goggin	66		
2	Julia A. Rau	83		

1981 DEATHS—Continued

Date	Name	Yrs.	Mos.	Days
August				
2	Florence A. Chrzanowski	61		
4	Baby Girl Dargan			1 hr. 9 min.
4	Ray H. Sampson	90		
5	Henry Anthony Galligan	78		
5	James A. F. Bell		1	7
5	Thomas F. Lynch	72		
6	Carl L. Johnson	81		
6	Bertha A. Macintyre	73		
7	Rose Belloni	86		
7	Edward Lawrence Morris	75		
7	Esther F. O'Donnell	84		
9	Francis James Surette	58		
10	James Thomas Weir	66		
10	Mildred Clifton Woodason	99		
11	Louise Jacquin Cary	84		
11	Bernard E. McGuinness	58		
11	Brenda Anne Taglione	9		
11	William F. Welch	38		
13	George Irwin Bolkes A.K.A. Bolles	82		
13	Mary Ellen Nordeen	75		
14	Albert Robert Petrillo	67		
15	Mary E. Meade	84		
15	Arthur B. Rogers	80		
16	Stella A. Maloney	70		
18	Aileen Marie Ferguson	77		
18	Daniel Ledegang	77		
18	Lawrence Newcomb	70		
18	Margaret Viola Hanson	71		
19	Helen Genevieve Ahern	88		
19	Mary J. Gallagher	83		
20	Harry Levinson	82		
21	Alice Mary Lambert	65		
21	Minnie A. Lueth	82		
22	Winifred Elizabeth Hartigan	67		
24	Elsie D. Buonasaro	65		
24	Harry Robinson Cox	65		
24	Nina M. Iodice	61		
24	Herbert Dana Kidder	42		
24	Josephine Alice Porazzo	64		
25	Elmer Louis Eime, Jr.	60		
25	Stanley F. Woloch	61		
26	James Thomas Griffin	67		
26	Ann S. Pithie	78		

1981 DEATHS—Continued

Date	Name	Yrs.	Mos.	Days
October				
17	Daniel Joseph MacPherson	16		
17	Mario Miglierina	80		
17	Leo R. Norton	45		
17	Agnes Smilgis	93		
17	Cecil F. Wetherbee	69		
18	Mabel Cook	77		
18	Catherine J. McMaster	83		
18	Julia Recke	90		
18	Mary Margaret Scanlon	73		
18	Robert J. Wilson A.K.A. Robert J. Felton	15		
20	Constance Audrey Malia	53		
20	Perley Herbert Mudgett	75		
20	Barbara Nispel	90		
20	Louisa R. St. Andre	85		
21	Pauline Catherine McConnell	82		
21	Karl Palsic	85		
21	John Joseph Sheehan	79		
23	James Joseph Gordon	66		
24	Anna Ciriello	93		
24	Joseph William McRae	83		
25	Theodore J. Occhialini	25		
25	Mary Otis White	97		
25	Bessie Esther Wiseman	85		
26	James Joseh MacIsaac	70		
26	Winifred Rowell	79		
27	Mary Jane Caldwell	77		
27	Joseph Alphonse Dion	77		
28	Freda Erica Farnum	92		
28	Adrienne Makarewicz	64		
28	Richard J. Shortmann	73		
29	Lydia Dayall	62		
29	Laura Elizabeth Harris	82		
29	Frieda Rosalia Kelley	59		
29	Karl H. Selander	83		
31	George Cook Hague	88		
November				
1	Anna I. Crowley	83		
1	Doris Margaret Cullen	74		
1	William Joseph Haverty, Jr.	47		
1	Maureen Antonitis	31		
2	Margaret Mackie	91		

1981 DEATHS—Continued

Date	Name	Yrs.	Mos.	Days
November				
3	Evlynne R. MacMaster	65		
4	Virginia Katherine Benson	64		
4	Sadie Lieberman	86		
6	James A. J. Curran	84		
7	Joseph F. Baker	59		
7	Helen Rose Hibbert	64		
7	Stella T. Niemyski	67		
8	Frank Henry Murray	74		
10	John E. Barbato	88		
11	John James Devine	85		
11	Vinton Philbrook	66		
12	Gerda Freideborg Rydstrom	87		
13	James F. Murphy	88		
14	Elizabeth Lane	80		
15	Winifred Rose Foley	85		
17	Eva Patrick	87		
17	Mary Grace Rogan	84		
18	Arville Maristella LeBlanc	87		
19	Herman N. Verbeck	85		
21	Peter Gaigalas	89		
21	Warren Dewey Hanson	83		
22	Irene Elizabeth Hunt	61		
22	Joan Marie Le Blanc	39		
22	Thomas J. Mullin	85		
22	Richard T. Russell	44		
23	Catherine Dexter Kennedy	66		
24	Della V. Lanier	88		
25	Hayward W. Jones	71		
26	John William Virga	19		
28	Edward Werner Koskella	66		
28	Alice C. McNaughton	85		
28	John Miller	74		
29	John Joseph Gavin	73		
29	Fred J. Johnson	85		
29	Michael Christopher McCann	83		
29	Adalgisa Morini	79		
29	Anna Wimmer	100		
30	Darren Stephen Carleton	2		
30	Berton Chester Cummings	65		
30	Ethel F. Howell	87		
30	Thelma Gertrude Rouhana	64		
30	Alan Anthony Townsend	66		

1981 DEATHS—Continued

Date	Name	Yrs.	Mos.	Days
December				
1	Stella Mabel Best	75		
1	Mark R. Grundy	71		
1	Charles Robert Halpin	71		
3	Helen G. Becker	86		
3	Colin Hamilton Green	72		
3	Winnifred Ruth Phillips	65		
3	Clara Geneva Wilson	95		
4	George Francis Cody	84		
4	Roland Francis Newark	77		
5	John R. Kelliher	71		
5	Archibald Alexander McIsaac	63		
6	Robert James Acerra	55		
6	Marianne McCarthy	14		
6	Charles A. Treacy	27		
7	Carolina M. Santoro	75		
7	Isabella Aiken Scott	92		
8	John Joseph Curran	74		
9	Mary Eva Grigun	92		
9	Hilda N. Setterstrom	75		
10	Irene V. Dowdie	72		
10	Douglas Wesley Gardner	65		
10	Nora Agnes Peavey	74		
12	Anna Elizabeth Dugan	86		
12	Ellen V. Reardon	91		
14	Mary Gertrude Walsh	82		
15	Pauline U. Collins	74		
15	Francesca A.K.A. Digirolamo Leone	94		
16	Anne J. Thompson	86		
16	Anne Williams	88		
18	William Raymond Boyle	76		
18	Mary I. Dolan	76		
19	Elisabeth H. Johnson	87		
20	Minnie B. Figmic	92		
20	Charles J. Lenhart, Jr.	67		
21	Eugene Owen Reynolds	81		
22	Eli L. Cohen	66		
22	Marie Elizabeth Nolan	77		
23	Louise Veronica Bossidy	88		
23	Eleanor Theresa Frazier	65		
23	John F. McHugh	86		
24	Margaret Dorothy Gahagan	75		
24	Sarah E. Mahoney	85		
24	Mary Agnes Montague	93		
25	Joseph Belloni	87		

1981 DEATHS—Continued

Date	Name	Yrs.	Mos.	Days
December				
25	Grace Ethel Cepurneek	77		
26	Richard Joseph Carberry	57		
27	Kathryn Doyle	77		
28	Marion Helen Caruso	74		
28	Anna Crawford	71		
29	Ellen Dowling	91		
29	Domenica V. Jasionis	92		
29	Paul Joseph McKeon	46		
29	John Joseph Murray	54		
30	Marguerite P. Curran	79		
30	Margaret M. Moore	80		
30	Frank Eugene Paine	66		
31	Arthur Harry Dunn	66		

TOTAL NUMBER OF DEATHS — 669

203 were residents of Norwood whose death occurred in Norwood

393 were non-residents of Norwood whose death occurred in Norwood

73 were residents of Norwood whose death occurred in other towns

REPORT OF THE

TOWN ACCOUNTANT

OF THE

TOWN OF NORWOOD

INDEX OF ACCOUNTANT'S SCHEDULES

Schedule #1: Summary Balance Sheet

This schedule compares the town's financial position at June 30, 1981 to the position at June 30, 1980 on a summary basis. In addition, a brief explanation of the reasons for the changes in financial position is included.

Schedule #2: Detailed Balance Sheet

This schedule provides a more detailed account of the town's financial position at June 30, 1981.

Schedule #3: Cash Summary

This schedule illustrates a summary of the town's General Fund and Federal Revenue Sharing Fund cash activity during FY 1981. Beginning cash balances on July 1, 1980, total cash receipts, total cash disbursements and ending cash balances at June 30, 1981 are accounted for here.

Schedule #4: Schedule of Detailed Cash Receipts

This is a listing of all of the various detailed sources of cash received during FY 1981.

Schedule #5: Schedule of Appropriations and Expenditures

This is a detailed listing of all of the appropriation and special revenue accounts as well as the cash that was expended from these accounts during FY 1981.

Schedule #6: Schedule of Long-Term Debt

This schedule provides a description of the town's various debt commitments outstanding as of June 30, 1981 as well as a breakdown of the various debt payments made during FY 1981.

Schedule #7: Classified Summary of Long Term Debt

This schedule illustrates the town's debt principal payment commitments through the year 1992.

Schedule #8: Schedule of Interest on Debt

This schedule illustrates the town's debt interest payments through 1992.

Schedule #9: Schedule of Uncollected Taxes

This analysis reflects the beginning balances, tax levy commitments, cash collections, abatements and ending balances at June 30, 1981 in both the Real Estate and Personal Property tax areas.

Schedule #10: Schedule of Reserve Fund Transfers

This schedule lists, by account, the transfers made from the Reserve Fund account during FY 1981.

Schedule #11: Schedule of Free Cash Derivation

This illustrates the methodology used to arrive at the town's level of certified "Free Cash" available for use in FY 1982.

Schedule #12: Schedule of State Cherry Sheet Aid

This schedule shows the net aid received from the State on the "Cherry Sheet" for the past ten years by comparing the Cherry Sheet reimbursements to the Cherry Sheet charges.

Schedule #13: Schedule of Estimated Versus Actual Cherry Sheet Aid

This schdeule provides a detailed breakdown of the original Cherry Sheet aid estimates versus the amounts actually collected by the town.

Schedule #14: Estimated vs, Actual Cherry Sheet Charges

This schedule provides a detailed listing of the original estimates of State Cherry Sheet charges versus an actual listing of charges paid to the State.

Schedule #15: Budget Trend Analysis

This schedule reflects trends in budget revenue sources and expenditures over the past three years.

SUMMARY STATEMENT OF FINANCIAL POSITION — GENERAL FUND**
June 30, 1981 and June 30, 1980

Assets:	6/30/81	6/30/80	Change—Increase (Decrease)
Cash and Investments	$15,654,495	$11,641,336	$4,013,159[1]
Acc'ts Receivable (Taxes)	778,691	1,059,847	(281,156)[2]
Acc'ts Receivable (Dept'al)	2,110.118	1,935,271	174,847[3]
Overlay Deficits—to be raised	8,731	7,998	733
Cherry Sheet Overcharges—to be raised	39,626	51,464	(11,838)
Revenue FY 1982	39,653,454	38,671,201	982,253[4]
Total Assets	$58,245,117	$53,367,147	$4,877,970

Liabilities, Reserves and Fund Balances:	6/30/81	6/30/80	Change—Increase (Decrease)
Liabilities:			
Misc. Deductions & Unclaimed Checks:	$ 17,734	$ 18,812	$ (1,078)
Guaranteed Deposits Owed:	129,720	144,790	(15,070)
Subtotal:	147,454	163,602	(16,148)
Reserves:			
For Uncollected Taxes:	658,207	893,444	(235,237)[5]
For Departmental Receivables:	2,110,118	1,935,271	174.847[6]
Subtotal:	2,768,325	2,828,715	(60,390)
Fund Balances:			
Revolving Funds:	137,767	38,208	99,559[7]
Trust Fund Income Accounts:	185,617	139,923	45,694
Federal and State Grants:	95,761	107,608	(11,847)
Misc.—Receipts reserved for Approp.:	187,656	119,564	68,092[8]
Cherry Sheet Undercharges—available:	60,674	53,837	6,837
Edison Litigation proceeds:	3,197,559	1,356,501	1,841,058[9]
Overlay Surplus:	132,398	---	132,398[10]
Surplus Revenue:	2,872,662	2,752,741	299,921[11]
Misc. Fund Balances:	988,848	2,001,082	(1,012,234)[12]
Subtotal:	7,858,942	6,569,464	1,289,478
Prior year approp. forward:	6,596,629	4,779,889	1,816,740[13]
Approp. Control FY 1982:	40,873,767	39,025,476	1,848,291[14]
Total Liabilities, Reserves, Fund Balances:	$58,245,117	$53,367,147	$4,877,970

Notes:
1-14: for explanations of fluctuations in account balances from 6/30/80 to 6/30/81, see separate sheet.

**: This financial statement presents a condensed summary of the detailed Balance Sheet accounts at the close of the fiscal year. Detailed Balance Sheet financial statements are available and will be reflected in the annual report.

EXPLANATION OF BALANCE SHEET FLUCTUATIONS FROM SCHEDULE 1

(1) Cash and Investments — increase of $4,013,159

The main reasons for this improved condition are:

(a) Edison litigation proceeds invested at year-end increased $2.200.000 mainly due to receipt of S-3, 4, 5 settlement:

(b) Civic proceeds invested increased by $300,000 mainly due to increased interest;

(c) Stabilization Fund invested was $900,000;

(d) General cash and Investments increased $300,000 primarily due to improved interest earnings performance on Surplus Revenue invested.

(2) Taxes Receivable: $281,156 decrease

There are two reasons for this decrease:

(a) Improved collections on outstanding Real Estate Taxes from FY 1980 (R.E. taxes outstanding declared by $100,000);

(b) Auto excise taxes declined due to Proposition 2½.

(3) Departmental Receivables: $174,847 increase

The main reasons are as follows:

(a) **School receivables (+$35,000)** due to increased facility rental volume and fees;

(b) **Light dept. recivables (+430,000)** due to increased rates and fuel charges;

(c) **State Aid to Highways (-$314,000)** due to completion of highway projects and reimbursement from the State.

(4) Revenue: $982,253 increase

This is a budgetary account only. Main reason for increase is due to increased FY '82 Light Department budget.

(5) and (6) Reserves for Uncollected Receivables

These changes are due to the changes in accounts receivable balances for taxes and departmental revenue.

(7) Revolving Funds: $99,559 increase

This is due primarily to timing of purchase made from the revolving funds. The main increases were noted in school revolver accounts (lunch and music programs).

(8) Receipts Reserved for Appropriation: $68,092 increase

(a) Receipt of $52,000 Highway Reconstruction Aid;

(b) Increase of $15,000 in cemetary lot sale receipts.

(9) Edison Litigation Proceeds: $1,841,058 increase

This increase is due to the receipt of the S-3, 4, 5 settlement on July 1, 1980, and also increased investment interest. These increases were offset by refund payments to electric customers.

(10) Overlay Surplus: $132,398 increase

This represents prior year's unused tax abatement reserves which will not be needed by the Assessors.

(11) Surplus Revenue: $299,921 increase

This was primarily due to the fact that $1,170,000 of the FY 1981 "Free Cash" (which is a component of the Surplus Revenue Account) was not spent during the year.

(12) Miscellaneous Fund Balance: $1,012,234 decrease

(a) The $2,200,000 fund balance from the Civic proceeds was transferred **out** to the appropriation account due to the June Special Town Meeting action;

(b) The Stabilization Fund balance of $900,000 was transferred **in** from the Trust Fund.

(13), (14) Appropriation accounts:

These are budgetary accounts only. The reason for the carry forward increase is due to timing of payment for construction-type projects. The increase in appropriations control is due to the increase in the **gross** appropriations (disregarding receipts and offsets) at the Annual Town Meeting.

TOWN OF NORWOOD GENERAL FUND
DETAILED BALANCE SHEET (SCHEDULE 2)
JUNE 30, 1981

ASSETS

Cash:		
In Banks and Office	$ 582,202.70	
Federal Rev. Sharing Cash	13,528.88	$ 595,731.58
Investments:		
General Cash	7,650,000.00	
Federal Rev. Sharing Cash	591.698.67	
Stabilization Fund	900,735.51	
Parking Meter Fund	56,783.15	
Proceeds from Sale of Real Estate	2,186,851.75	
EOER Energy Audit	165,602.27	
Edison Litigation Proceeds (Fuel Amortization)	89,332.25	
Edison Litigation Proceeds (S-3A)	71,128.27	
Edison Litigation Proceeds (S-2)	1,311,660.96	
Edison Litigation Proceeds (S-3, 4, 5)	2,034,970.75	15,058,763.58
Accounts Receivable:		
Unpaid Taxes Receivable:		
Personal Property Taxes FY 1975	352.00	

LIABILITIES, RESERVES AND FUND BALANCES

Payroll Withholding Accounts:		
Federal Tax Deductions	$ (7.86)	
State Tax Deductions	(5.71)	
Purchase of Savings Bonds	419.07	
Employees Blue Cross/ Blue Shield	232.76	$ 638.26
Guaranteed Deposits Held in Escrow:		
Light Construction	24,811.07	
Light Consumer Deposits	96,439.62	
County Dog License Fees	912.30	
Sewer Construction	1,816.10	
Water Connections	1,968.12	
Palumbo Construction Company	3,271.92	
Norfolk Tennis Club Construction	500.00	129,719,93
Unclaimed Checks Held in Escrow:		
Tailings	12,149.76	
Unclaimed Land Damage Checks	4,946.28	17,096.04
Reserves:		
Departmental Accounts Receivables	235,258.30	

Personal Property Taxes FY 1977	.01	
Personal Property Taxes FY 1978	137.69	
Personal Property Taxes FY 1979	80.00	
Personal Property Taxes FY 1980	403.20	
Personal Property Taxes FY 1981	46,851.53	
Subtotal—Personal Prop.	$ 47,824.43	
Real Estate Taxes FY 1977	$ (586.11)	
Real Estate Taxes FY 1978	6.48	
Real Estate Taxes FY 1979	15.50	
Real Estate Taxes FY 1980	38,568.01	
Real Estate Taxes FY 1981	221,546.33	
Subtotal—Real Estate	259,550.21	
Auto and Boat Excise, FY 1972	31.08	
Auto and Boat Excise, FY 1973	30.45	
Auto and Boat Excise, FY 1974	(47.87)	
Motor Vehicle Excise Receivables	323,471.70	
Tax Title Redemption Receivables	125,260.33	
Tax Title Possession Receivables	22,584.53	
Electric Light Department Receivables	1,689,421.11	
Water Dept. Receivables	155,862.41	
Special Assessments Receivables	354.39	
State Aid to Highways Receivables	29,222.46	
Overlay Reserve, Levy of 1980	24,749.90	
Overlay Reserve, Levy of 1981	162,139.80	$2,768,324.93
Revolving Fund Balances:		
School Industrial Arts Program	243.78	
School Athletic Program	6,815.79	
School Lunch Program	39,131.01	
Peabody School Lunch Program	5,049.09	
School Music Program	8,666.58	
School Adult Ed. Program	14,107.65	
School Summer School Program	12,762.88	
School Adult Arts Program	11,177.50	

TOWN OF NORWOOD GENERAL FUND
DETAILED BALANCE SHEET — Continued

Auto and Boat Excise, FY 1975	599.78	
Auto and Boat Excise, FY 1976	4,992.80	
Auto and Boat Excise, FY 1977	11,353.02	
Auto and Boat Excise, FY 1978	18,522.96	
Auto and Boat Excise, FY 1979	83,946.93	
Auto and Boat Excise, FY 1980	91,016.35	
Auto and Boat Excise, FY 1981	113,026.20	
Subtotal—Excise	323,471.70	
Tax Title Redemptions	125,260.33	
Tax Title Possessions	22,584.53	
Subtotal—Tax Titles	147,844.86	
Subtotal—All unpaid taxes	778,691	
Departmental Accounts Receivable:		
General Government	$ 5,648.53	
Highways	2,443.84	
Police	5,860.20	
Ambulance	29,602.07	
Sanitation	3,025.46	
Police—Special Details	(3,213.77)	
Workmen's Comp. Fund	42,139.05	
Energy Assistance Program	887.27	137,766.83
Other Fund Balances:		
Trust Fund Income Accounts:		
School Funds:		
Lane Fund	$ 402.87	
Peabody Fund	79,378.11	
H.S. English Prize Fund	237.88	
Booth Fund	191.67	
Subtotal—Schools	80,210.53	
Library Funds:		
Chudworth Fund	378.57	
Morse Fund	68.58	
Plimpton Fund	7,708.20	
Whedon Fund	62.14	
Chickering Fund	320.91	
Swain Fund	365.21	
Phillips Fund	4,689.28	
Tucker Fund	200.00	
Subtotal—Library	13,792.89	
Cemetary Funds:		
Day Fund	3,486.99	
Perpetual Care Fund	88,127.01	
Subtotal—Cemetary	91,614.00	

Schools	144,789.20	
Public Dump	37.50	
Cemetery—Sale of Lots	2,690.00	
Cemetery—Perpetual Care	41,161.50	
Sewer Assessments	289.30	
Committed Interest	65.09	
Subtotal—Departmental	235,612.69	
Municipal Light Department:		
Electric Light Rates	1,640,322.18	
Electric Construction, Repairs	49,098.93	
Subtotal—Light	1,689,421.11	
Water Department:		
Water Rates	149,556.92	
Water Construction, Repairs	4,937.21	
Water Liens, FY 1980	241.52	
Water Liens, FY 1981	1,126.76	
Subtotal—Water	155,862.41	
State Aid to Highways (Receivable):	29,222.46	
Total Accounts Receivable		**$2,888,809.87**
Unprovided for Accounts:		
Overlay, FY 1977	$ 336.20	
Overlay, FY 1978	6,760.00	
Overlay, FY 1979	1,635.28	$ 8,731.48

Total Trust Fund Income Balances		$ 185,617.42
Federal and State Grant Balances:		
Special Ed. — Handicapped	$ 6,146.76	
Title I (P.L. 89-313)	20,321.08	
Title IV (P.L. 95-561)	17,691.98	
Elder Affairs Grant	1,303.47	
Local Ed. — Chap. 766	23,386.13	
Aid to Disadvantaged (P.L. 92-318)	10,617.00	
Voc. Ed. Grant — 1963	141.71	
Voc. Ed. Grant — 1976	8,294.97	
Aspire Program	1,554.65	
Library — L.S.C.A.	372.96	
Aid to Vietnamese Children (94-405)	825.29	
Federal Airport Runway Grants	2,231.51	
Title V (P.L. 86-864)	2,723.95	
Chap. 766 — Special Ed.	150.00	$ 95,761.46
Receipts Reserved for Appropriation:		
Parking Meter Interest	11,324.16	
Highway Reconstruction Aid	103,600.00	
Fire Loss Reimbursement — Ellis	956.15	
Cemetery — Sale of Lots	71,775.28	187,655.59
State Cherry Sheet Overestimates — Available:		
Health Insurance — Elderly	739.77	

TOWN OF NORWOOD GENERAL FUND
DETAILED BALANCE SHEET — Continued

State Cherry Sheet Underestimates:		
MBTA	1,844.36	
Mosquito Control	2,555.58	
County Tax	35,226.24	39,626.18
Revenue		39,653,454.02

State Recreation Areas	2,000.97	
County Hospital	1,594.63	
MDC Sewers	49,246.58	
Chap. 766 — Special Ed.	6,175.00	
Air Pollution Control	916.63	60,673.58
Miscellaneous Fund Balances:		
Post War Rehab. Fund	$ 385.32	
Cemetery Perpetual Care (FY 1981 Bequests)	19,412.50	
Proceeds from Sale of Real Estate	6,581.75	
Sale of Tax Title Land	1,617.00	
Stabilization Fund	900,735.51	
Parking Meter Fund	56,783.15	
EOER Grant Interest	3,332.27	$ 988,847.50
Edison Litigation Proceed Fund Balances:		
S-2 Refund	1,323,204.94	
S-3A Refund	71,128.27	
Fuel Amortization Refund	89,332.25	
S-3, 4, 5 Refund	1,713,893.49	3,197,558.95
Overlay Surplus Fund		132,398.49
Surplus Revenue Fund		2,872,662.06
Appropriation Balances Carried Forward:		
Revenue Appropriations	6,279,253.35	

		Non-Revenue Appropriations	22,670.77	
		Federal Revenue Sharing Funds, FY 1979	142,441.61	
		Federal Revenue Sharing Funds, FY 1980	35,456.58	
		Federal Revenue Sharing Funds, FY 1981	97,323.31	
		Federal Revenue Sharing Funds, FY 1982	19,483.05	6,596,628.67
		Appropriation Control, 1981-82		40,873,767.00
GRAND TOTALS	$ 58,245,116.71			$ 58,245,116.71

TOWN OF NORWOOD
DEFERRED REVENUE ACCOUNTS
BALANCE SHEET
JUNE 30, 1981

ASSETS		LIABILITIES, RESERVES AND FUND BALANCES:	
Apportioned Sewer Assess. not currently due:	$ 1,484.52	Apportioned Sewer Assess.	
		Due in 1978	$ 39.53
		Due in 1981	(39.55)
		Due in 1982	512.36
		Due in 1983	486.09
		Due in 1984	486.09
Total	$ 1,484.52		$ 1.484.52

TOWN OF NORWOOD
DEBT SERVICE FUND
BALANCE SHEET
JUNE 30, 1981

ASSETS		LIABILITIES, RESERVES AND FUND BALANCES	
Net Funded Debt: Inside Debt Limit	$ None	Serial Loans: Inside the Debt Limit	None
Outside Debt Limit	5,880,000.00	Outside Debt Limit: School Construction	$4,415,000.00
		Municipal Light Construct.	1,465,000.00
Total	$5,880,000.00		$5,880,000.00

TOWN OF NORWOOD
TRUST AND INVESTMENT ACCOUNTS
BALANCE SHEET
JUNE 30, 1981

ASSETS

Cash and Investments:	
In Custody of Treasurer	$ 516,657.72
Total	$516,657.72

LIABILITIES, RESERVES AND FUND BALANCES

Fund Balances: In Custody of Treasurer:		
School Funds:		
English Prize Fund	500.00	
Lane Fund	800.00	
Booth Fund	679.50	$ 1,979.50
Library Funds:		
Cudworth Fund	500.00	
Morse Fund	500.00	
Plympton Fund	11,000.00	
Whelan Fund	500.00	
Swain Fund	500.00	
Phillips Fund	150,204.61	163,204.61
Cemetery Funds:		
Day Fund	5,000.00	
Perpetual Care Fund	193,736.66	198,736.66
Miscellaneous:		
Light Consumers Trust	152,400.00	
Post-War Rehab. Fund	336.95	152,736.95
		$516,657.72

TOWN OF NORWOOD
1980-81 CASH SUMMARY (Schedule 3)
JUNE 30, 1981

General Fund:

General Fund Cash balance on hand on July 1, 1980	$ 1,611,533.19
Add: General Fund cash receipts for FY '82	169,999,406.35
Subtotal	$171,610,939.54
Less: General Fund Cash payments for FY 1981	171,028,736.84
Equals General Fund Cash Balance, June 30, 1981	582,202.70
Add: General Fund Cash invested on June 30, 1981	7,650,000.00
Equals total General Fund Cash and Investments, June 30, 1981	8,232,202.70

Federal Revenue Sharing Fund

Cash balance on hand, July 1, 1980	$ 745,301.00
Add: Cash received during FY 1981	524,704.30
Less: Cash Payments	(673,777.75)
Ending Cash Balance, June 30, 1981	$ 605,227.55

TOWN OF NORWOOD
DETAILED SCHEDULE OF RECEIPTS (Schedule 4)
JULY 1, 1980-JUNE 30, 1981

GENERAL REVENUE

Taxes

1980-81 Real Estate Tax	14,536,513.04
1979-80 Real Estate Tax	242,021.00
1978-79 Real Estate Tax	6,667.12
1980-81 Personal Property Tax	435,534.10
1979-80 Personal Property Tax	3,287.78
1978-79 Personal Property Tax	24.00
1977-78 Personal Property Tax	25.80
1981 Motor Vehicle Tax	513,712.52
1980 Motor Vehicle Tax	513,603.50
1979 Motor Vehicle Tax	44,439.49
1978 Motor Vehicle Tax	11,028.39
1977 Motor Vehicle Tax	4,510.19
1976 Motor Vehicle Tax	2,156.82
1975 Motor Vehicle Tax	1,002.66
1974 Motor Vehicle Tax	303.60
1973 Motor Vehicle Tax	303.60
1981 Excise Tax — Boats, Ships and Vessels	1,196.00
1980 Excise Tax — Boats, Ships and Vessels	70.00

State Accounts

Cherry Sheet: Tax Reimbursement

Veteran's Reimbursement	
Local Tax	19,212.00
Reimbursement — Widows Abatements	4,900.00
Reimbursement — Blind Persons	1,925.00
Comm. of Mass. Elderly Exemption Chap. 967	40,166.55

Cherry Sheet: Education Reimbursement

Education Aid Chapter 70	2,668,838.00
Comm. of Mass. Transportation Pupils	54,992.00
Reimbursement — School Construction Project	326,607.15
Comm. of Mass. Related Transportation Chapter 71A	41,550.00
Comm. of Mass. School Aid Special Needs Chapter 71B	5,976.00
Comm. of Mass. State Aid for Tuition of State Ward	19,422.00
State and Free Public Libraries	15,658.00
Special School Lunch Fund Commonwealth of Mass.	219,130.09

Cherry Sheet: General Government Reimbursement

Military and State Aid	
Veteran's Services	48,401.74
Comm. of Mass. Local Aid Fund	546,471.00
General Fund Lottery and Beano	282,187.00

Highway Fund Chapter 58 18D	98,170.00
Highway Transit	
M.B.T.A.	51,800.00
Comm. of Mass. Energy Resources Grant	162,270.00
Reimbursement Housing Authority in lieu of Taxes	2,700.00
Assist. Children Low Income Families ESEA T 1	97,049.00
Chapter 766 Local Education Special Incentive Prof. John	34,577.00
Comm. of Mass. H.O. Peabody win Program	543.50
Special Education Title 1 PL 89-313	20,400.00
Comm. of Mass. Education of Handicapped 94-142	124,572.00
Comm. of Mass. — Asst. to Vietnamese Children PL 94-405	1,133.00
Comm. of Mass. E.S.E.A. Title II PL 95-561	17,850.00
Tax Titles	
Tax Title Redemptions	46,600.41
Fines	
Parking Fines	7,063.95
District Court Fines	73,096.27
County of Norfolk	
County of Norfolk Dog Licenses Fund	1,672.98
Licenses and Permits	
Liquor Licenses	34,855.00
Sunday Licenses	862.00
Bowling and Pool	64.00
Gasoline Permits	685.00
Public Amusement	70.00
Common Victuallers and Inn Holders	320.00
Junk Collector Licenses	50.00
Pinball Machines	410.00
Motor Vehicles	380.00
Dance Permits	1,392.00
Miscellaneous Licenses	43.00
Aviation Permit and Annual Fee	40.00
C.ATV Proposal	900.00
Sewer Proposals	
1980-81 Sewer Assessments	890.95
DEPARTMENTAL REVENUE	
General Government	
General Government	1,408.58
Lease of Aaron Guild	162,072.04
General Government Airport Rental	6,318.00
Town Clerk and Accountant — Fees Collected for:	
Street Listing	2,106.03

Recording and Certifying Fees	11,174.40
Mortgage fees	1,838.15
Marriage Intentions	1,086.00
Raffle Applications	160.00
Dog License Fees	581.70
Sporting License Fees	187.75
General Manager	
Energy Assistance Revolving Fund	1,005.00
Treasurer and Collector	
Treasurer and Collector Demands and Costs	15,059.50
Treasurer and Collector Statement of Liens	5,685.00
Cert. of Dissolving Betterments	12.00
Cert. Hort. Land Tax Lien	6.00
Treasurer and Collector Tax Title Release and E.	30.00
Municipal Building	
Municipal Building Custodial Services	32.22
Engineers	
Engineers Sale of Maps	45.65
Board of Appeal Zoning	
Board of Appeal Hearings Zoning	2,845.00
Planning Board	
Planning Board Fees	220.00
Planning Board Sale Zoning By-Laws	160.30
Police Department	
Police Miscellaneous Permits	2,813.01
Police Photostat Copies	2,855.00
Police Special Details	147,152.68
Police Court Time Restitution	255.00
Police Light Pole Restitution	174.78
Police Parking Meter Receipts	909.41
Remibursement Police Details at Summerfest	850.44
Fire Department	
Fire Amublance Fund	200.00
Fire Permits	372.00
Building Inspector	
Building Inspectors Permits	18,900.00
Building Inspector Plumbing and Gas Fees	12,692.00
Building Inspector Building Inspections	2,383.00
Sealer of Weights and Measures	
Sealer of Weights and Measures Fees	1,564.70

Care of Trees

Sale of Trees	180.00

Health Department

Health Permits	1,315.00
Board of Health Pneumonia Clinic	336.00
Health Eye Clinic	17.50
Health Dental Clinic	311.50

Public Dumps

Sale of Junk (Metal)	773.82

Sanitation

Sewer Maintenance	339.37
Particular Sewers	3,667.16

Highways

Reimbursement Highway Construction Chapter 90	367,111.54
Permanent Sidewalks	1,008.00

Education

Education Other Municipalities Tuition	253,112.74
Education Janitors Services	6,306.50
Educations Rentals	25,046.44
Education Special Lunch Counter Receipts	233,427.84
School Utilities	750.00
Education Summer School Registration	6,946.23
Adult Education Revolving	15,239.00
Adult Practical Arts Education	5,752.50
Education Telephone	11.95
School Music Revolving Fund	33,497.71
Education Athletic Assoc. Revolving Fund	16,876.48
Education Women's Club Milk Fund	1,216.80
Education H.O. Peabody Income Account	79,378.11
Henry O. Peabody Spec. School Lunch Revolving	58,193.30
Education H.O. Peabody Sales	9,047.86
Norwood Kiwanis — N.A. Booth Scholarship Fund	41.42
Education High School English Prize Fund	30.51
Refund — Norwood Teachers Retirement Account	181.21
Education Harriet W. Lane Fund	48.77
Reimbursement School Energy Audit	2,600.00

Library

Library Fines	10,224.75
Library Service Charges	149.17
Library Book Replacement	933.49
Library Petty Cash	3.50
Library Sale of Books	358.05
Library Warren H. Cudworth Fund	22.98

Library E. Florence Morse Fund	30.51
Library William T. Whedon Fund	30.51
Library Alice H. Plimpton Fund	670.87
Library Otis and Marion Swain Fund	22.98

Recreation, Parks and Playgrounds

Recreation Playground Swimming Pool	745.50
Playground Recreation Parks Sauna Baths	663.00
Recreation Misc. Fees	264.95

Municipal Light Department

Light Electric Energy Sales	14,769,457.98
Light Permits Consumer Installation	2,176.77
Light Main Poles Wires Dist. Lines	150.00
Light Poles 364	7,524.32
Light Overhead Cond. and Devices 365	12,167.48
Light 368 Line Transformers	2,985.80
Light Depreciation 369	699.08
Light 370	330.68
Light 373 Street Lighting and Signal	1,120.56
Light Maint. and Operation 580	25.00
Light — 583 Overhead Line Expense	1,129.87
Light — 583 Street Light and Signals Expense	201.76
Light Operations 593	8,960.96
Light Maint. Line Transformers 595	26.03
Light Maint. of Street Lights and Signal Systems 596	125.72
Light Maint. of Fire Alarms	1,186.70
Light Administration 921	15.00

Water Works

Water Rates	693,630.74
Water Service Repairs	30.00
Water New Meters	1,815.00
1980-81 Water Liens	17,806.42
1979-80 Water Liens	382.65
1978-79 Water Liens	83.51
Hydrant Rental	12,000.00

Cemetery

Cemetery Sale of Lots 1	10,240.00
Cemetery Perpetual Care 1	4,050.00
Cemetery Care of Lots 1	1,238.00
Cemetery Sale of Lots and Graves 2	5,510.00
Cemetery Perpetual Care	2,437.50
Cemetery Interments 2	29,075.00
Cemetery Work Ordered	2,917.00
Cemetery Sale of Junk Metal	0.00
Cemetery Anna Day Fund	304.93

Interest

Interest Added to Taxes	49,772.83
Interest on Surplus Revenue	985,507.34
Interest on Stabilization Fund	94,273.20
Committed Interest	91.32
Interest on Tax Titles	6,053.70
Interest Parking Meter Fund	5,844.55
Interest Proceeds Sale of Civic to Norwood Hospital	293,512.05
Interest Boston Edison S-2 Light Rate Case	169,192.01
Interest S-3A Fuel Ref.	19,097.37
Interest Boston Edison S-3, 4, 5, Light Case	474,372.96
Interest Boston Edison Def. Amort Fuel Expense	8,661.15
Light Interest on Deposits	20,085.89
Interest Perpetual Care Trust Fund	36,678.43
Interest State Grant E.O.E.R	3,332.27
Income Post War Fund	18.80

Agency

Agency Dog Licenses	4,867.30
Agency Sporting Licenses	8,316.00

Trusts

Trust Electric Service Deposits	78,640,70
Trusts Light Construction	22,425.57
Trust Water	5,964.01
Trust Sewers	7,182.27

Investments

Stabilization Fund	3,181,354.85
Surplus Revenue Invested	64,885,227.44
Investment Parking Meters	113,566.30
Investment Proceeds Sale of Civic to Norwood Hopsital	8,329,718.71
Investment Boston Edison S-2 Light Rate Case	8,911,665.05
Boston Edison Settlement S-3, 4 & 5 Light Rate Case	30,926,935.38
Investment Electric Service Deposit Fund	259,990.00
Investment of S-3A Fuel Ref.	52,030.90
Investment Boston Edison Def. Amort Fuel Expense	300,000.00
Investment Perpetual Care Fund	637,355.32

Miscellaneous

Federal Taxes	2,589,241.19
State Taxes	721,195.94
Bond Deductions	10,530.75
Blue Cross/Blue Shield Town Employees	292,012.35
Blue Cross/Blue Shield School Employees	244,242.34
Blue Cross/Blue Shield Dividends	25,141.00
Proceeds from Sale of Civic Center	400,000.00
Reimbursement For Summerfest	3,007.00
Norwood Airport Fed. Project 1 & 5	1,766.17
Elderly Affairs Grant	5,500.00

Conservation Comm. Hearing Fees	225.00
Reimb. from U.S. Gov't for Infiltration and Inflows	19,400.00
Excess and Deficiency	193,984.00
Estimated Receipts	550.00
Boston Edison S-3, 4, & 5 Settlement	5,385,000.00

Refunds

Refund — Selectman's Incidentals	11.00
Refund — General Government	39.60
Refund — Computer Management	75,000.00
Refund — Rubbish Removal	250.00
Refund — Town Clerk Personal Services	180.00
Refund — Manager's Incidentals	76.37
Refund — Winslow School Account	11.42
Refund — Treasurer and Collector Incidentals	152.83
Refund — Engineers Salaries	1,966.29
Refund — Aaron Guild School	11.36
Refund — Police Salaries	3,900.34
Refund — Police Incidentals	4,222,01
Refund — Maint. Police and Fire Building	4,879.12
Refund — Police Salaries Special 81	556.87
Refund — Police Telephone	32.07
Refund — Police Transportation	787.68
Refund — Traffic Supervisor Salary	116.75
Refund — Fire Overtime and Recall Account	186.53
Refund — Fire Incidentals	51.00
Refund — Workmen's Compensation 177	22,163.22
Refund — Board of Health Personal Services	200.55
Refund — Maintenance and Repair of Municipal Building	14.10
Refund — Highway Account 161	1,758.00
Refund — P.W.D. Garage Account 170	591.92
Refund — Veteran's Incidentals 232	4,207.97
Refund — Infiltration and Inflow Study	85.20
Refund — School Administration Salaries	2,450.07
Refund — School Administration Expense	468.58
Refund — School Instruction Supplies	555.68
Refund — School Instruction Salaries	10,919.40
Refund — School Custodial Salaries	1,264.64
Refunds — Auxiliary Agencies Incidentals	496.00
Refund — School Utilities	17.66
Refund — School Maint. Buildings	943.29
Refund — School Maint. of Grounds 612	55.00
Refund — School Transportation	40.00
Refund — Special Education 766	2,737.15
Refund — School Lunch Revolving	4.60
Refund — H.O. Peabody Instruction Salary	435.50
Refund — School Music Revolving	245.00
Refund — E.S.E.A. Title LV-B	19.90
Refund — Lea Incentive Grant	4,000.00
Refund — State Charges	1,379,138.57

Refund — Recreation Longevity	100.00
Refund — Recreation Salaries	4,446.23
Refund — Recreation Incidentals	8.37
Refund — Library Incidentals	50.00
Refund — Light Salaries	164.36
Refund — Light Administration	24,266.44
Refund — Sporting License	904.75
Refund — Boston Edison S-3, 4, 5 Light Case	37,487.08
Refund — Water Maintenance	327.49
Refund — 1977-78 Overlay Account	980.20
Refund — 1978-79 Overlay Account	1,459.92
Refund — Insurance Account 333	773.00
Refund — Group Insurance 334	68,524.64
	169,999,406.35

FEDERAL REVENUE SHARING P.L. 92-512

Return Federal Revenue Sharing Invested	2,791,598.50
Return of Interest Federal Revenue	81,369.02
Interest Federal Revenue Sharing Savings	781.68
Entitlement Federal Revenue Sharing	413,863.00
Transfer from Savings Account Federal Revenue Sharing	20,834.37
Refund Federal Revenue Sharing	7,856.23
	3,316,302.80

STATEMENT OF APPROPRIATION BALANCES AS OF JUNE 30, 1981

	Appropriation	Expenditures	Encumbrance	Balance
Salary of Clerk of Selectmen	17,924.00*	17,923.36*	0.00*	0.64*
168 Salary		17,923.36†		
Selectmen Longevity Pay	100.00*	100.00*	0.00*	0.00*
162 Longevity Pay		100.00†		
Selectmen — Other Clerk	11,510.00*	11,510.00*	0.00*	0.00*
121 Personal Service		11,510.00†		
Clerk of Selectmen Steno Services	3,550.00*	3,181.40*	0.00*	368.60*
150 Steno Services		3,181.40†		
Selectmen Personal Expense	9,270.00*	5,253.29*	1,055.55*	2,961.16*
2 Advertising		372.48†		
100 Other Expenses		507.71†		
101 Office Supplies		3,141.13†		
105 Postage		748.45†		
106 Printing & Paper		390.00†		
107 Plans & Blueprints		93.52†		
Selectmen Negotiating Services	19,760.58*	18,283.49*	1,477.09*	0.00*
998		18,283.49†		
Selectmen — New Equipment	864.00*	864.00*	0.00*	0.00*
10 New Equipment		864.00†		
King Phillip Fuel Assistance Account	110.00*	110.00*	0.00*	0.00*
998		110.00†		
Gen. Gov't—Norwood Arts Council Acct	192.00*	0.00*	0.00*	192.00*
General Government Incidentals	15,300.00*	12,780.70*	386.00*	2,133.30*
2 Advertising		1,856.83†		
42 Town Meeting Exp.		2,236.55†		
100 Other Expenses		5,031.29†		

101 Office Supplies		254.18†		
105 Postage		118.50†		
106 Printing & Paper		1,063.00†		
133 Recording Fees		2,199.75†		
150 Steno Services		30.60†		
General Gov't Energy Audit	117,000.00*	9,505.00*	380.00*	107,115.00*
998		9,505.00†		
Council on Aging	13,008.00*	12,853.26*	0.00*	154.74*
7 Microfilm		23.38†		
100 Other Expenses		1,978.79†		
101 Office Supplies		194.28†		
105 Postage		624.05†		
114 Rental of Church		1,000.00†		
115 Mini Bus Transportation		1,207.09†		
118 Arts & Crafts		443.66†		
168 Salary		4,241.91†		
184 Transportation		3,090.30†		
998		49.80†		
Elder Affairs Grant	0.00*	5,550.81*	35.10*	5,585.91cr
998		5,550.81†		
Print Town Report	10,600.00*	9,543.00*	0.00*	1,057.00*
106 Printing & Paper		9,543.00†		
Norwood Summerfest	8,855.00*	8,723.16*	0.00*	131.84*
998		8,723.16†		
Computer Management Contract Gen. Gov't	191,208.00*	177,073.01*	2,825.00*	11,309.99*
117 Computer Service		177,073.01†		
South Norfolk Cty Assoc. Ret. Cits. Gen. Gov't	15,658.00*	15,658.00*	0.00*	0.00*
998		15,658.00†		

STATEMENT OF APPROPRIATION BALANCES AS OF JUNE 30, 1981

	Appropriation	Expenditures	Encumbrance	Balance
Norfolk Mental Health Assoc. Gen. Gov't	15,658.00*	14,208.37*	1,291.67*	157.96*
998		14,208.37†		
Town Clerk and Accountant Salary	28,940.12*	28,940.12*	0.00*	0.00*
168 Salary		28,940.12†		
Town Clerk and Accountant P S	115,671.88*	114,180.78*	0.00*	1,491.10*
121 Personal Service		114,180.78†		
Town Clerk and Accountant Incidentals	11,250.00*	9,785.87*	980.34*	483.79*
1 Dues & Expenses		1,176.88†		
2 Advertising		28.00†		
7 Microfilm		62.50†		
13 Car Allowance		20.80†		
14 Copy Machine Sup		691.30†		
16 Copy Machine Rental		1,140.48†		
51 Accting Forms		621.85†		
100 Other Expenses		90.19†		
101 Office Supplies		841.70†		
105 Postage		1,244.45†		
106 Printing & Paper		529.83†		
137 Repairs Equipment		2,588.24†		
183 Telephone		749.65†		
Town Clerk & Accntnt New Equipment	4,700.00*	4,675.96*	0.00*	24.04*
10 New Equipment		4,675.96†		
Town Clerk & Accountant Longevity	700.00*	700.00*	0.00*	0.00*
162 Longevity Pay		700.00†		
General Manager Salary	41,680.00*	41,679.86*	0.00*	0.14*
168 Salary		41,679.86†		
General Manager Personal Services	81,534.00*	80,004.62*	0.00*	1,529.38*

100	Other Expenses		354.00†		
121	Personal Service		79,650.62†		
General Manager Incidentals		8,900.00*	8,716.02*	182.18*	1.80*
101	Office Supplies		872.41-		
1	Dues & Expenses		1,072.42†		
2	Advertising		83.00†		
100	Other Expenses		1,682.21†		
105	Postage		1,989.00†		
106	Printing & Paper		2,679.30†		
183	Telephone		1,029.04†		
184	Transportation		1,053.46		
General Manager — New Equipment		350.00*	39.50*	310.50*	0.00*
10	New Equipment		39.50†		
General Manager Longevity Pay		550.00*	550.00*	0.00*	0.00*
162	Longevity Pay		550.00†		
Treasurer and Collector Salary		27,626.00*	27,625.02*	0.00*	0.98*
168	Salary		27,625.02†		
Treasurer and Collector P S		131,786.00*	126,210.28*	0.00*	5,575.72*
121	Personal Service		126,210.28†		
Treasurer and Collector Incidentals		22,408.00*	19,930.45*	820.00*	1,675.55*
1	Dues & Expenses		645.25†		
15	Binding		156.00†		
101	Office Supplies		1,342.01†		
105	Postage		9,593.56†		
106	Printing & Paper		4,121.47†		
133	Recording Fees		70.00†		
134	Rent Sealer Mtr.		274.00†		
137	Repairs Equipt.		1,389.65†		
143	Safe Deposit Box		15.50†		
152	Surety Bonds		1,310.00†		

STATEMENT OF APPROPRIATION BALANCES AS OF JUNE 30, 1981

	Appropriation	Expenditures	Encumbrance	Balance
153 Services Fees		220.09†		
183 Telephone		434.98†		
184 Transportation		5.78†		
998		352.16†		
Treasurer & Collector New Equipment	650.00*	544.00*	76.32*	29.68*
10 New Equipment		544.00†		
Foreclosures of Tax Titles	4,000.00*	480.00*	0.00*	3,520.00*
998		480.00†		
Certification of Bonds and Notes	20,000.00*	0.00*	0.00*	20,000.00*
Treasurer and Collector Longevity Pay	662.03*	662.03*	0.00*	0.00*
162 Longevity Pay		662.03†		
Treasurer's Collection Fees Account	2,000.00*	69.88*	0.00*	1,930.12*
998		69.88†		
Treasurer and Collector Pension	6,000.00*	6,000.00*	0.00*	0.00*
121 Personal Service		6,000.00†		
Assessors Salaries	28,905.59*	28,905.38*	0.00*	0.21*
168 Salary		28.905.38†		
Assessors Personal Services	50,642.65*	49.917.30*	0.00*	725.35*
121 Personal Service		49,917.30†		
Assessors Incidentals	7,100.00*	6,637.86*	0.00*	462.14*
1 Dues & Expenses		1,141.08†		
32 Abstracts — Deeds		635.02†		
101 Office Supplies		1,164.88†		
105 Postage		1,841.00†		
106 Printing & Paper		861.88†		
137 Repairs Equipt		294.00†		

184 Transportation		700.00†		
Assessors Real Estate Revaluation Study	235,000.00*	124,280.69*	0.00*	110,719.31*
998		124,280.69†		
Expenses of Defense of Assessors	17,000.00*	15,326.70*	0.00*	1,673.30*
998		15,326.70†		
Assessors Longevity Pay	200.00*	200.00*	0.00*	0.00*
162 Longevity Pay		200.00†		
Town Engineers Salary	30,240.00*	30,113.63*	0.00*	126.37*
168 Salary		30,113.63†		
Engineering Personal Services	72,424.00*	66,876.34*	0.00*	5,547.66*
121 Personal Service		66,876.34†		
Engineering Incidentals	4,945.00*	4,742.50*	202.50*	0.00*
100 Other Expenses		265.66†		
101 Office Supplies		1,664.28†		
107 Plans & Blueprints		60.06†		
184 Transportation		2,752.50†		
Engineering New Equipment	450.00*	438.00*	0.00*	12.00*
10 New Equipment		438.00†		
Engineering Longevity Pay	416.67*	416.67*	0.00*	0.00*
162 Longevity Pay		416.67†		
Board of Registrars Salaries	3,400.00*	3,400.00*	0.00*	0.00*
168 Salary		3,400.00†		
Election and Registration Salaries	12,804.14*	12,771.45*	0.00*	32.69*
121 Personal Service		12,771.45†		
Election and Registration Incidentals	40,220.00*	37,807.38*	0.00*	2,412.62*
2 Advertising		758.74†		
34 PWD Trucks — Wages		342.80†		
50 Rental of Machines		10,644.80†		
79 Food Elections		1,118.39†		

STATEMENT OF APPROPRIATION BALANCES AS OF JUNE 30, 1981

		Appropriation	Expenditures	Encumbrance	Balance
100	Other Expenses		995.28†		
101	Office Supplies		509.95†		
105	Postage		994.12†		
106	Printing & Paper		43.50†		
109	Print Ballots		892.00†		
110	Voting/ST Lists		1,368.50†		
122	S&W Election Offr.		9,210.33†		
123	Asst. Registrars		7,364.57†		
129	Police Wages		3,243.88†		
135	School Janitors		320.52†		
Town Counsel Salary		22,356.76*	22,356.76*	0.00*	0.00*
168	Salary		22,356.76†		
Town Counsel Legal Services Special Counsel		3,500.00*	329.00*	0.00*	3.171.00*
998			329.00†		
Town Counsel Incidentals		7,755.00*	7,657.71*	0.00*	97.29*
62	Heat Light Water		457.88†		
100	Other Expenses		2,114.42†		
101	Office Supplies		618.72†		
105	Postage		142.65†		
106	Printing & Paper		42.88†		
150	Steno Services		3,789.37†		
183	Telephone		491.79†		
Finance Commission Incidentals		24,195.00*	23,970.55*	0.00*	224.45*
1	Dues & Expenses		2,365.00†		
2	Advertising		84.00†		
41	Hearing Expense		4,671.25†		
100	Other Expenses		3,091.55†		

101	Office Supplies		150.97†		
105	Postage		10,146.00†		
106	Printing & Paper		1,061.78†		
150	Steno Services		2,400.00†		
Board of Appeal Zoning Laws		13,907.00*	13,498.54*	113.00*	295.46*
1	Dues & Expenses		20.00†		
10	New Equipment		146.40†		
100	Other Expenses		1,781.84†		
101	Office Supplies		1,034.89†		
105	Postage		712.20†		
106	Printing & Paper		26.69†		
121	Personal Service		8,919.12†		
150	Steno Services		857.40†		
Board of Appeal Building By-Laws		250.00*	40.00*	0.00*	210.00*
150	Steno Services		40.00†		
Planning Board Incidentals		3,290.00*	2,838.34*	0.00*	451.66*
1	Dues & Expenses		85.00†		
2	Advertising		224.00†		
100	Other Expenses		165.80†		
101	Office Supplies		45.16†		
106	Printing & Paper		388.38†		
150	Steno Services		1,930.00†		
Municipal Building Personal Services		31,090.00*	31,058.80*	0.00*	31.20*
121	Personal Service		31,058.80†		
Municipal Building Office Salaries		10,459.05*	10,459.05*	0.00*	0.00*
121	Personal Service		10,459.05†		
Municipal Building Incidentals		41,600.00*	38,798.94*	2,735.40*	65.66*
20	Contract Work		187.00†		
62	Heat, Light, Water		28,693.29†		
73	Custodial Supply		4,774.63†		

STATEMENT OF APPROPRIATION BALANCES AS OF JUNE 30, 1981

		Appropriation	Expenditures	Encumbrance	Balance
100	Other Expenses		2,065.42†		
106	Printing & Paper		14.50†		
136	Repairs Bldngs		1,957.17†		
137	Repairs Equipment		14.10†		
183	Telephone		30.96†		
184	Transportation		761.87†		
196	Protect Clothing		300.00†		
Maintenance & Repair of Municipal Building		10,150.00*	9,390.76*	500.00*	259.24*
62	Heat. Light, Water		1,047.28†		
136	Repairs Buildings		8,343.48†		
Municipal Building Office Expense		17,030.00*	12,213.41*	1,379.48*	3,437.11*
100	Other Expenses		1,682.74†		
101	Office Supplies		129.84†		
106	Printing & Paper		129.84†		
183	Telephone		10,270.99†		
Mt. Municipal Building Longevity Pay		200.00*	200.00*	0.00*	0.00*
162	Longevity Pay		200.00†		
Municipal Building Office New Equipment		3,375.00*	2,626.50*	748.50*	0.00*
10	New Equipment		2,626.50†		
Repairs to Town Hall Tower		10,000.00*	0.00*	0.00*	10,000.00*
Maintenance of Aaron Guild School		85,500.00*	75,623.03*	5,671.84*	4,205.13*
62	Heat, Light, Water		68,780.57†		
100	Other Expenses		345.25†		
101	Office Supplies		259.62†		
136	Repairs Buildings		5,843.36†		
183	Telephone		394.23†		

Maint Aaron Guild School Personal Services	1,000.00*	448.80*	0.00*	551.20*
121 Personal Service		448.80†		
Maintenance of Winslow School Account	15,000.00*	6,281.44*	227.83*	8,490.73*
998		6,281.44†		
Civil Defense	2,465.00*	375.89*	1,232.00*	857.11*
100 Other Expenses		20.97†		
101 Office Supplies		29.25†		
106 Printing & Paper		46.76†		
183 Telephone		208.91†		
184 Transportation		70.00†		
New Industries Committee	1,250.00*	672.64*	0.00*	577.36*
1 Dues & Expenses		52.00†		
100 Other Expenses		609.14†		
106 Printing & Paper		11.50†		
Police Sals. Settlement of Vacation Litigation	57,115.00*	57,115.00*	0.00*	0.00*
998		57,115.00†		
Police Longevity Pay	6,600.00*	6,460.11*	0.00*	139.89*
162 Longevity Pay		6,460.11†		
Police Special Detail Revolving	0.00*	148,143.60*	0.00*	148,143.60cr
121 Personal Service		148,143.60†		
Police Salaries	1,104,124.52*	1,091,734.27*	0.00*	12,390.25*
121 Personal Service		1,091,734.27†		
Police Salaries Special	189,000.00*	186,662.87*	0.00*	2,337.13*
121 Personal Service		186,662.87†		
Police Annuities and Pensions	36,572.40*	36,264.33*	0.00*	308.07*
121 Personal Service		36,264.33†		
Police Salaries Traffic Supervisors	48,308.40*	46,228.54*	0.00*	2,079.86*
121 Personal Service		46,228.54†		
Police Dept. Paid Holidays	48.467.00*	47,930.30*	0.00*	536.70*

STATEMENT OF APPROPRIATION BALANCES AS OF JUNE 30, 1981

		Appropriation	Expenditures	Encumbrance	Balance
121	Personal Service		47,930.30†		
Police School for Officers		12,000.00*	7,372.79*	0.00*	4,627.21*
52	School-Officers		7,372.79†		
Police Dept. Incentive Program		20,948.90*	20.948.90*	0.00*	0.00*
121	Personal Service		20,948.90†		
Police Dept. Incidentals		58,230.00*	51,199.03*	7,003.87*	27.10*
1	Dues & Expenses		929.50†		
12	Books		100.00†		
18	Cleaning Uniform		1,441.20†		
52	School-Officers		100.00†		
73	Custodial Supply		1,801.14†		
82	Maint Radios		6,010.56†		
96	Unif. Traffic SPV		285.00†		
100	Other Expenses		4,058.11†		
101	Office Supplies		2,378.54†		
105	Postage		807.00†		
106	Printing & Paper		3,794.54†		
112	Photographs		1,393.00†		
113	Medical Services		8,356.02†		
136	Repairs Buildings		2,088.94†		
137	Repairs Equipment		6,375.91†		
155	Food Prisoners		300.44†		
184	Transportation		10,979.13†		
Police Night Differential Pay		25,350.00*	11,460.00*	0.00*	13,890.00*
121	Personal Service		11,460.00†		
Police Dept. Telephone		12,000.00*	11,510.80*	0.00*	489.20*
183	Telephone		11,510.80†		

Police Dept. Transportation	57,500.00*	49,303.14*	0.00*	8,196.86*
61 Gas & Oil		45,386.72†		
184 Transportation		3,916.42†		
Police Dept. New Uniforms	19,333.00*	18,733.91*	595.55*	3.54*
111 New Uniforms		18,733.91†		
Police Pedestrian Safety Program	3,676.00*	0.00*	0.00*	3,676.00*
Maintenance & Control of Traffic	7,150.00*	3,227.50*	1,190.19*	2,732.31*
137 Repairs Equipment		3,227.50†		
Mt. Police & Fire Station — New Equipment	800.00*	775.55*	0.00*	24.45*
10 New Equipment		775.55†		
Maintenance Police & Fire Building	44,819.00*	44,084.70*	505.23*	229.07*
62 Heat, Light, Water		32,878.44†		
73 Custodial Supply		2,808.64†		
137 Repairs Equipment		8,107.21†		
138 Rpr. Aux. Equipment		35.76†		
154 Care of Grounds		254.65†		
Renovation of Police/Fire Building	12,500.00*	2,566.27*	6,874.00*	3,059.73*
136 Repairs Buildings		2,566.27†		
Maint. Repair Police/Fire Roof Repairs	5,150.00*	0.00*	0.00*	5,150.00*
Fire Dept. Salaries	1,007,755.42*	1,004,540.71*	0.00*	3,214.71*
121 Personal Service		1,004,540.71†		
Fire Dept. Overtime & Recall Pay	23,000.00*	22,776.38*	0.00*	223.62*
121 Personal Service		22,776.38†		
Fire Dept. Incentive Pay	6,000.00*	5,960.00*	0.00*	40.00*
121 Personal Service		5,960.00†		
Fire Dept. Annuities & Pensions	61,719.00*	57,417.64*	0.00*	4,301.36*
121 Personal Service		57,417.64†		
Fire Emergency Medical Training	12,000.00*	11,567.02*	0.00*	432.98*
121 Personal Service		11,567.02†		

STATEMENT OF APPROPRIATION BALANCES AS OF JUNE 30, 1981

		Appropriation	Expenditures	Encumbrance	Balance
Fire Dept. Paid Holidays		46,309.00*	46,065.99*	0.00*	243.01*
121	Personal Service		46,065.99†		
Fire Longevity Pay		6,200.00*	6,066.67*	0.00*	133.33*
121	Personal Service		6,066.67†		
Fire Salary Jr. Clerk and Stenographer		10,459.05*	10,459.03*	0.00*	0.02*
121	Personal Service		10,459.03†		
Fire Dept. Subs Vacation Leave		214,570.00*	181,605.93*	0.00*	32,964.07*
121	Personal Service		181,605.93†		
Fire Incidentals		81,735.00*	78,671.64*	513.71*	2,549.65*
1	Dues & Expenses		560.97†		
2	Advertising		147.28†		
43	Rental EQ & Pers.		3,517.54†		
76	Laundry		3,970.54†		
82	Maint. Radios		1,024.34†		
100	Other Expenses		4,539.25†		
101	Office Supplies		984.43†		
102	Equip-Operations		2,756.57†		
105	Postage		241.89†		
106	Printing & Paper		540.60†		
107	Plans & Blueprints		852.00†		
113	Medical Services		11,418.38†		
137	Repairs Equipt.		12,589.26†		
138	RPR Aux. Equipment		5,132.30†		
139	New Fire Hoses		6,338.18†		
156	Food at Fires		20.00†		
183	Telephone		3,700.69†		
184	Transportation		9,472.42†		

196 Protect Clothing		10,865.00†		
Fire Dept. New Uniforms	3,000.00*	2,387.70*	604.19*	8.11*
111 New Uniforms		2,387.70†		
Maintenance of Fire Alarms	22,950.00*	22,745.85*	187.78*	16.37*
19 Fire Alarm Equipment		7,332.20†		
62 Heat, Light, Water		4,680.25†		
78 Fire Alarm Maintenance		523.22†		
121 Personal Service		10,210.18†		
Inspector of Animals Salary	400.00*	0.00*	0.00*	400.00*
Dog Officer Salary	12,168.44*	11,060.19*	0.00*	1,108.25*
168 Salary		11,060.19†		
Dog Officer New Equipment	10,400.00*	10,400.00*	0.00*	0.00*
10 New Equipment		10,400.00†		
Dog Officer Incidentals	3,425.00*	3,036.27*	388.08*	0.65*
2 Advertising		39.60†		
100 Other Expenses		1,236.51†		
101 Office Supplies		525.74†		
105 Postage		54.33†		
106 Printing & Paper		110.50†		
183 Telephone		116.62†		
184 Transportation		952.97†		
Street Lighting	150,000.00*	150,000.00*	0.00*	0.00*
998		150,000.00†		
Building Inspector Salary	24,007.20*	24,007.20*	0.00*	0.00*
168 Salary		24,007.20†		
Building Inspector Salary of Clerk	11,510.44*	11,510.44*	0.00*	0.00*
121 Personal Service		11,510.44†		
Building Inspector Salary of Sub.	7,079.00*	7,079.00*	0.00*	0.00*
121 Personal Service		7,079.00†		

STATEMENT OF APPROPRIATION BALANCES AS OF JUNE 30, 1981

		Appropriation	Expenditures	Encumbrance	Balance
Building Inspector Longevity Pay		200.00*	200.00*	0.00*	0.00*
162	Longevity Pay		200.00†		
Building Inspector New Equipment		750.00*	750.00*	0.00*	0.00*
10	New Equipment		750.00†		
Building Inspector Incidentals		4,200.00*	4,152.12*	16.50*	31.38*
1	Dues & Expenses		100.00†		
100	Other Expenses		235.96†		
101	Office Supplies		1,134.03†		
105	Postage		470.50†		
106	Printing & Paper		378.26†		
183	Telephone		33.37†		
184	Transportation		1,800.00†		
Plumbing Inspector Salary		19,786.71*	19,786.71*	0.00*	0.00*
121	Personal Service		19,786.71†		
Plumbing Inspector Salary of Sub		682.00*	682.00*	0.00*	0.00*
121	Personal Service		682.00†		
Plumbing Inspector Incidentals		1,200.00*	1,200.00*	0.00*	0.00*
184	Transportation		1,200.00†		
Sealer of Weights and Measures Salary		5,000.00*	5,000.00*	0.00*	0.00*
168	Salary		5,000.00†		
Sealer of Weights and Measures Incidentals		808.00*	807.55*	0.00*	0.45*
1	Dues & Expenses		40.00†		
100	Other Expenses		282.55†		
184	Transportation		485.00†		
Care of Trees Incidentals		15,000.00*	11,018.20*	1,827.17*	2,154.63*
23	Tree Removal		3,328.00†		

63	Hired Equipment		25.00†		
100	Other Expenses		1,559.72†		
137	Repairs Equipment		175.76†		
187	New Trees		5,929.72†		
Moth Supression Expenses		4,000.00*	1,300.00*	77.50*	2,622.50*
20	Contract Work		1,300.00†		
Hydrant Service		12,000.00*	12,000.00*	0.00*	0.00*
33	Hydrant Rental		12,000.00†		
Health Longevity Pay		950.00*	950.00*	0.00*	0.00*
162	Longevity Pay		950.00†		
Board of Health Personal Services		104,968.59*	102,970.79*	0.00*	1,997.80*
1	Nurses		39,825.89†		
2	Agent		19,732.19†		
3	Dentist		16,443.47†		
4	Clerk		11,155.05†		
5	Dental Assist.		10,401.75†		
9	Pension Sanit. Insp.		1,110.03†		
10	Physician		1,000.00†		
11	Eye Clinic Physician		700.00†		
13	Nurses-Substitute		2,602.41†		
Board of Health Incidentals		7,525.00*	4,782.94*	303.33*	2,438.73*
1	Dues & Expenses		60.00†		
4	Contag Diseases		1,058.31†		
35	Dental Supplies		251.65†		
71	Insurance		200.00†		
83	Agents Car Use		715.70†		
100	Other Expenses		570.99†		
101	Office Supplies		1,149.74†		
140	Nurses Uniforms		600.00†		
183	Telephone		176.55†		

STATEMENT OF APPROPRIATION BALANCES AS OF JUNE 30, 1981

		Appropriation	Expenditures	Encumbrance	Balance
Removal of Refuse		292,160.00*	291,935.64*	0.00*	224.36*
20	Contract Work		291,935.64†		
Maintenance of Town Dump		5,729.00*	5,729.00*	0.00*	0.00*
20	Contract Work		3,794.16†		
137	Repairs Equipment		723.04†		
197	Materials/Equipment		1,211.80†		
Particular Sewers		9,500.00*	9,067.35*	415.00*	17.65*
20	Contract Work		4,606.20†		
63	Hired Equipment		319.04†		
100	Other Expenses		37.55†		
129	Police Wages		243.66†		
197	Materials/Equipment		3,860.90†		
Sewer Maintenance		8,000.00*	7,530.14*	0.00*	469.59*
20	Contract Work		1,655.00†		
100	Other Expenses		1,249.79†		
183	Telephone		525.11†		
197	Materials/Equipment		4,100.51†		
Sewer Construction		112,000.00*	0.00*	0.00*	112,000.00*
Drain Maintenance		18,000.00*	17,365.45*	513.85*	120.70*
20	Contract Work		2,585.00†		
100	Other Expenses		1,306.91†		
197	Materials/Equipment		3,996.67†		
998			9,476.87†		
Highway Maintenance		32,500.00*	29,243.05*	2,941.32*	315.63*
3	Asphalt		14,199.84†		
20	Contract Work		750.00†		
24	Claims		2,500.00†		

40	Equipment Repairs		1,064.77†		
100	Other Expenses		3,807.39†		
129	Police Wages		145.86†		
159	Sidewalks/Curbs		150.00†		
160	Maintenance Stop Signs		1,684.99†		
196	Protective Clothing		159.00†		
199	Other Materials		4,781.20†		
Nahatan Street Urban Systems Project Acct		3,500.00*	0.00*	0.00*	3,500.00*
Snow & Ice Removal		115,000.00*	76,607.03*	2,307.00*	36,085.97*
20	Contract Work		1,440.00†		
40	Equipment Repairs		9,420.71†		
62	Heat, Light, Water		3,780.00†		
63	Hired Equipment		25,434.00†		
100	Other Expenses		10,902.74†		
161	Sand & Salt		25,629.58†		
Pensions for Laborers		2,133.77*	2,133.62*	0.00*	0.15*
121	Personal Service		2,133.62†		
Permanent Sidewalks		10,000.00*	3,361.75*	5,356.00*	1,282.25*
20	Contract Work		3,361.75†		
Public Works Longevity Pay		3,900.00*	3,512.51*	0.00*	387.49*
162	Longevity Pay		3,512.51†		
Garage Maintenance and Operations		85,844.19*	85,707.13*	137.06*	0.00*
40	Equipment Repairs		35,453.27†		
61	Gas & Oil		47,038.27†		
100	Other Expenses		1,113.33†		
136	Repairs Buildings		1,670.00†		
160	Maintenance Stop Signs		176.32†		
198	Repairs Sweeper		255.94†		
Public Works Salaries & Wages		113,574.00*	97,997.55*	0.00*	15,576.45*
121	Personal Service		97,997.55†		

STATEMENT OF APPROPRIATION BALANCES AS OF JUNE 30, 1981

		Appropriation	Expenditures	Encumbrance	Balance
Public Works Incidentals		38,530.00*	34,336.59*	905.70*	3,287.71*
1	Dues & Expenses		238.00†		
20	Contract Work		249.40†		
62	Heat, Light, Water		17,928.81†		
100	Other Expenses		1,229.17†		
101	Office Supplies		1,537.84†		
106	Printing & Paper		23.38†		
136	Repairs Buildings		4,838.80†		
137	Repairs Equipment		114,23†		
183	Telephone		1,882.96†		
196	Protective Clothing		6,294.00†		
Highway Construction Chapter 90		234,339.00*	128,078.48*	27,732.52*	78,528.00*
20	Contract Work		335.00†		
197	Materials/Equipment		126,763.48†		
998			980.00†		
Workmen's Compensation		65,719.86*	23,580.81*	0.00*	42,139.05*
88	Workmen's Compensation		23,580.81†		
Public Works Labor		602,798.00*	550,958.33*	0.00*	51,839.67*
140	Particular Sewers		968.72†		
141	Sewer Maintenance		44,959.64†		
156	Drain Maintenance		22,360.54†		
160	Highway Maintenance		287,459.91†		
162	Snow & Ice Removal		11,926.38†		
169	Garage Maint. & Operation		30,349.60†		
240	Park Maintenance		20,518.36†		
245	Playground Maintenance		24,024.24†		
315	Water Maintenance		105,464.58†		

316 Water Operations		2,926.36†		
Public Works Overtime	57,000.00*	55,105.29*	0.00*	1,894.71*
121 Personal Service		55,105.29†		
Welfare Pension	9,041.05*	9,041.05*	0.00*	0.00*
121 Personal Service		9,041.05†		
Veteran's Services Salaries	30,667.00*	29,969.28*	0.00*	697.72*
121 Personal Service		29,969.28†		
Veteran's Services Incidentals	116,510.00*	102,685.49*	64.00*	13,760.51*
1 Dues & Expenses		15.00†		
38 Direct Relief		81,585.33†		
39 Drugs & Medicine		1,843.07†		
56 Flags Memorial Day		33.23†		
67 Hospital Costs		10,754.49†		
80 Medical Services		6,674.38†		
87 Medical Supplies		491.60†		
100 Other Expenses		216.25†		
101 Office Supplies		176.59†		
105 Postage		203.85†		
149 Vets Agent Reimbursement		691.70†		
Veteran's Services Longevity Pay	150.00*	150.00*	0.00*	0.00*
162 Longevity Pay		150.00†		
Park Maintenace	11,500.00*	9,201.79*	599.50*	1,698.71*
100 Other Expenses		6,672.95†		
137 Repairs Equipment		404.07†		
197 Materials/Equipment		2,124.77†		
Playground Improvement	6,138.55*	4,648.55*	1,490.00*	0.00*
59 Playground Improvement		3,069.55†		
100 Other Expenses		447.00†		
998		1,132.00†		
Recreation Longevity Pay	600.00*	600.00*	0.00*	0.00*

STATEMENT OF APPROPRIATION BALANCES AS OF JUNE 30, 1981

	Appropriation	Expenditures	Encumbrance	Balance
162 Longevity Pay		600.00†		
Recreation Salaries	201,996.50*	184,632.35*	0.00*	17,364.15*
121 Personal Service		184,632.35†		
Recreation Incidentals	18,200.00*	17,126.06*	229.35*	844.59*
100 Other Expenses		1,663.66†		
101 Office Supplies		970.00†		
106 Printing & Paper		23.38†		
137 Repairs Equipment		8,397.33†		
147 Vehicle Replacement		2,262.56†		
183 Telephone		1,741.35†		
184 Transportation		2,067.78†		
Playground Maintenance	63,900.00*	58,386.71*	2,687.29*	2,826.00*
22 Chec. & Materials		6,810.75†		
43 Rental Eq. & Pers.		2,098.22†		
62 Heat, Light, Water		36,814.09†		
76 Laundry		2,577.50†		
100 Other Expenses		334.70†		
136 Repairs Buildings		9,697.95†		
137 Repairs Equipment		36.60†		
197 Materials/Equipment		16.90†		
Walpole Special Recreation	4,870.36*	4,870.36*	0.00*	0.00*
163 County Dues		4,870.36†		
Recreation Handicap & Special Needs	7,500.00*	7,500.00*	0.00*	0.00*
121 Personal Service		7,500.00†		
Contributory Retirement Fund	1,103,315.00*	1,103.315.00*	0.00*	0.00*
998		1,103,315.00†		

Interest Account		310,930.69*	310,930.60*	0.00*	0.00*
1	Highway Construction		3,890.60†		
4	Light		88,962.50†		
5	School		218,077.50†		
Maturing Debt		620,000.00*	620.000.00*	0.00*	0.00*
4	School		450,000.00†		
6	Light		170,000.00†		
Library Salaries		263,417.00*	258,224.99*	0.00*	5,192.01*
1	Salary of Director		23,751.96†		
2	Other Professionals		65,882.77†		
3	Full Time Library Personnel		92,637.44†		
4	Custodians		27,135.73†		
5	Part Time Assistants		26,395.32†		
6	Overtime Sunday Service		4,401.16†		
7	Part Time Custodians		1,155.00†		
8	Pages		12,523.41†		
9	Security		4,342.20†		
Library Incidentals		95,997.00*	94,309.50*	1,618.40*	69.10*
1	Dues & Expenses		105.00†		
7	Microfilm		1,357,26†		
12	Books		43,763.35†		
20	Contract Work		323.82†		
54	Film Lending Service		485.74†		
57	Targets		954.12†		
62	Heat, Light, Water		25,198.89†		
100	Other Expenses		523.42†		
101	Office Supplies		3,775.11†		
105	Postage		1,305.94†		
106	Printing & Paper		1,215.26†		
120	Periodicals		5,249.00†		

STATEMENT OF APPROPRIATION BALANCES AS OF JUNE 30, 1981

	Appropriation	Expenditures	Encumbrance	Balance
136 Repairs Buildings		463.53†		
137 Repairs Equipment		1,776.15†		
142 Street Lighting		480.00†		
144 Recording Fees		656.28†		
145 Rebinding		2,552.85†		
150 Steno Services		275.00†		
183 Telephone		2,275.23†		
184 Transportation		452.16†		
200 Building Supplies		1,121.39†		
Library Longevity Pay	600.00*	400.00*	0.00*	200.00*
162 Longevity Pay		400.00†		
Library — Whedon Fund	0.00*	0.00*	0.00*	0.00*
Interest Edna Phillips' Memorial Fund	0.00*	0.00*	0.00*	0.00*
Library LSCs Title I	0.00*	0.00*	259.38*	259.38cr
Plimpton Fund Income	0.00*	66.50*	0.00*	66.50cr
998		66.50†		
Bonus for Supt. of Light Dept.	3,000.00*	3,000.00*	0.00*	0.00*
998		3,000.00†		
Edison Settlement s-3 s-4 s-5 Elec. Lt. Rate Case	0.00*	3,423,979.47*	0.00*	3,423,979.47cr
998		3,423,979.47†		
Purchase of Electric Energy	14,185,000.00*	10,974,156.62*	0.00*	3,210,843.38*
555 Purchased Power		10,974,156.62†		
Boston Edison s2 Escrow Account	0.00*	22,371.27*	3,554.03*	25,925.30cr
998		22,371.27†		
Light Personal Services and Payroll Wages	690,214.70*	681,204.52*	0.00*	9,010.18*
362 Station Equipment		75.04†		

364	Poles & Fixtures		17,275.40†		
365	Overhead Conductors		35,789.36†		
367	Underground Cond & Devi		1,419.45†		
368	Line Transformers		3,288.22†		
369	Services		9,216.09†		
370	Install Meters		1,488.78†		
580	Opn Supv. Eng.		48,308.77†		
582	Station Expense		83,751.78†		
583	Overhead Line Expns		2,287.62†		
585	St & Signal System		25,464.25†		
586	Meter Expense		18,718.00†		
587	Cust. Installation Expense		26,554.74†		
588	Misc. Distr. Expenses		21,212.99†		
590	Mt. Supvsn & Eng.		35,038.62†		
592	Mnt Station Equipment		42,546.69†		
593	Maintenance of Lines		88,963.67†		
594	Mnt. Underground Lines		1,162.48†		
595	Maint Underground Lines		1,092.65†		
596	Mt. St. Lights-Sinl.		4,359.30†		
902	Meter Reading Expense		52,144.92†		
903	Accounting & Collection		97,198.76†		
905	Misc. Customer Expenses		10,641.79†		
920	Adm. Gen. Salaries		36,178.79†		
926	Employee Pension		14,216.81†		
933	Transportation		178.80†		
999			2,630.75†		
Light Depreciation		375,000.00*	43,620.53*	68,155.00*	263,224.47*
151	Materials-Supplies		3,321.90†		
361	Struct. & Improvement		1,215.00†		
362	Station Equipment		41.14†		
364	Poles & Fixtures		3,861.56†		

STATEMENT OF APPROPRIATION BALANCES AS OF JUNE 30, 1981

		Appropriation	Expenditures	Encumbrance	Balance
365	Overhead Conductors		5,365.50†		
366	Underground Conduits		950.00†		
367	Underground Cond & Devi		19,408.06†		
368	Line Transformers		1,850.00†		
370	Install-Meters		3,186.74†		
373	Lt-Signal System		783.60†		
391	Office Furniture Equipment		1,907.00†		
392	Transport Equipment		1,730.03†		
Light Maintenance and Operations		76,960.00*	72,656.45*	4,293.87*	9.68*
567	Rents		2,360.00†		
582	Station Expense		22,964.45†		
583	Overhead Line Expns		2,756.92†		
586	Meter Expense		39.38†		
587	Cust. Instln. Exp.		35.20†		
588	Misc. Distr. Expns		10,580.72†		
590	Mt. Supvsn & Eng.		32.80†		
591	Maint. Structure		689.28†		
592	Mnt. Station Equipment		928.23†		
593	Maint of Lines		25,869.28†		
594	Mnt. Underground Lines		3,911.88†		
595	Maint Underground Lines		313.04†		
596	Mt. St. Lights-Sinl		1,533.23†		
597	Maintenance Meters Adm.		912.04†		
Light Admin. & General Expense Acc't		551,650.00*	486,146.58*	36,386.84*	29,116.58*
902	Meter Reading Expense		6,034.83†		
903	Accounting & Collection		84,692.80†		
913	Advertising		1,455.83†		

920	Adm. Gen. Salaries		22,079.18†		
921	Office Supplies		3,307.80†		
923	Outside Serv. Emp.		320,665.31†		
924	Property Insurance		251.00†		
930	Misc. Gen. Expense		16,825.03†		
933	Transportation		30,834.80†		
Water Department Maintenance		45,600.00*	42,911.32*	2,093.07*	595.61*
65	Hydrant Material		5,543.51†		
89	Meter Repairs		1,866.92†		
90	New Meters		7,826.50†		
100	Other Expenses		36.00†		
164	St. Maint Mtrls		9,497.03†		
165	St. Main. Other		5,730.03†		
167	Mt. Standpipe PW.		194.89†		
194	Water Stock Tool		1,982.46†		
197	Materials/Equip.		46.99†		
858	Serv. Maint Mtrls		9,978.36†		
867	Meter Parts Rpt.		208.63†		
Water Dept Operations		21,500.00*	16,666.05*	3,805.00*	1,028.95*
44	Electric Serv. El.		4,165.45†		
69	Mt. Pump Eq. Ellis		1,220.34†		
70	P.W. Ellis		2,728.14†		
91	Maint Standpipe		323.70†		
100	Other Expenses		2,963.48†		
170	Mt. Struct & Prem. Ellis		1,529.59†		
183	Telephone		1,275.25†		
869	Mt. Pump Mach Wswd		2,409.85†		
870	Westwood Maintenance		50.25†		
Waterhouse Connections		6,000.00*	4,227.90*	1,458.95*	313.15*
20	Contract Work		225.00†		

STATEMENT OF APPROPRIATION BALANCES AS OF JUNE 30, 1981

		Appropriation	Expenditures	Encumbrance	Balance
40	Equipment Repairs		187.34†		
100	Other Expenses		58.70†		
197	Materials/Equipment		3,752.70†		
397	Communication Equipment		4.16†		
Cemetary Maintenance Longevity Pay		750.00*	700.00*	0.00*	50.00*
162	Longevity Pay		700.00†		
Cemetary Maintenance Salaries		173,082.00*	153,038.83*	0.00*	20,043.17*
121	Personal Service		153,038.83†		
Cemetary Departmental Expenses		41,300.00*	31,697.28*	7,576.59*	2,026.13*
20	Contract work		590.00†		
52	School-Officers		45.78†		
62	Heat, Light, Water		4,620.76†		
63	Hired Equipment		180.00†		
100	Other Expenses		760.78†		
132	Plants & Flowers		205.40†		
137	Repairs Equipment		2,209.56†		
183	Telephone		914.64†		
184	Transportation		3,418.15†		
197	Materials/Equipment		18,752.21†		
Cemetary Improvement		18,840.00*	84.40*	0.00*	18,755.60*
197	Materials/Equipment		84.40†		
Cemetary New Equipment		17,100.00*	17.099.00*	0.00*	1.00*
10	New Equipment		17,099.00†		
Anna M. Day Cem Fund Income Account		0.00*	697.34*	0.00*	697.34cr
998			697.34†		
Energy Conservation Project		180,300.00*	0.00*	15,000.00*	165,300.00*

1978-97 Overlay Account	0.00*	1,635.28*	0.00*	1,635.28cr
998		39.94†		
Norfolk Tennis Club	0.00*	3,748.40*	0.00*	3,748.40cr
998		3,748.40†		
Interest on Proceeds Sale of Civic Center	0.00*	4,731.00*	0.00*	4,731.00cr
998		4,731.00†		
Trust Account	0.00*	40,050.17*	0.00*	40,050.17cr
1 Refund Elec. Light Rates		10,123.22†		
2 Refund Elec. Light Deposits		29,709.00†		
3 Refund Credit Interest		217.95†		
Agency Account	0.00*	5,070,257.42*	0.00*	5,070,257.42cr
1 Federal Tax		2,589,217.75†		
2 State Tax		721,179.83†		
3 Group Insurance		4,611.96†		
4 Norfolk County Hospital		7,015.91†		
5 MBTA Deficiency		512,144.36†		
6 Audit Mun. Account		166.38†		
7 Air Pollution Control		3,652.86†		
8 Metro Sewer Assessment		331,502.90†		
9 Norfolk Cnty Mosquito Contrl.		9,835.82†		
11 State Park		148,008.77†		
12 M.D.C. Water		359,556.00†		
13 Retirement Expense		1,052.82†		
14 Area Planning Council		4,697.40†		
15 Billing Chg. Motor Vehicle		3,909.30†		
16 Dog Lic. to County		4,283.55†		
17 Sporting Lic. to State		8,316.00†		
18 County Tax		361,105.81†		
Investment Account	0.00*	121,999,448.91*	0.00*	121,999,488.91cr
2 Cash		66,635,227.44†		

STATEMENT OF APPROPRIATION BALANCES AS OF JUNE 30, 1981

		Appropriation	Expenditures	Encumbrance	Balance
3	Cemetary		387,473.32†		
4	Stabilization		3,345,090.37†		
6	Edison S-2 Escrow		9,046,941.81†		
10	Electric		259,990.00†		
15	Parking		113,566.30†		
16	Civic		8,623,230.75†		
18	Edison 3-A		71,128.27†		
19	Edison Amort		389,332.25†		
21	Edison S-3-4-5		32,961,906.13†		
23	State Grane Eoer		165,602.27†		
Insurance Account		232,900.00*	213,626.55*	18,500.00*	773.45*
71	Insurance		213,626.55†		
Refund Account		0.00*	118,121.44*	0.00*	118,121.44cr
3	1979 Motor Vehicle Excise		1,747.17†		
4	1979-80 Boats Ship & Vessel		48.00†		
6	1978 Motor Vehicle Excise		540.56†		
7	1977-78 Real Estate Tax		6,760.00†		
9	1978-79 Real Estate Tax		25,711.20†		
10	1979-80 Real Estate Tax		8,317.19†		
11	1980 Motor Vehicle Excise		29,098.91†		
18	Water Rates		561.52†		
19	Water Connections		308.55†		
26	Sewer Connections		50.00†		
34	1977 Motor Vehicle Excise		67.75†		
36	1979-80 Pres. Property Tax		52.80†		
37	1980-81 Real Estate Tax		27,356.37†		
38	1980-81 Pers. Property Tax		2,366.43†		

39 1981 Motor Vehicle Excise		7,650.62†		
40 1980-81 Water Leins.....		75.14†		
41 1980-81 Boats Ships and Vessels		53.00†		
42 Federal Revenue Accounts		7,356.23†		
Group Insurance Town Appropriation	500,000.00*	482,778.57*	0.00*	17,221.43*
71 Insurance.....		482,778.57†		
Purchase Savings Bonds.....	0.00*	10,726.00*	0.00*	10,726.00cr
1 Purchase of Bonds		10,662.50†		
2 Refunds		63.50†		
Lease of Quarters for Chapter 90 DAV	720.00*	720.00*	0.00*	0.00*
148 Rent Vets Quarters		720.00†		
Lease Quarters Norfolk County Marine Corp..	720.00*	360.00*	0.00*	360.00*
998		360.00†		
Lease of Quarters for Veterans of Foreign Wars	720.00*	720.00*	0.00*	0.00*
998		720.00†		
Lease of Quarters for Post 70 American Legion	720.00*	720.00*	0.00*	0.00*
998		720.00†		
Mgr's Energy Asst. Revolving Fund.....	0.00*	267.83*	0.00*	267.83cr
998		267.83†		
Norwood Airport Comm. Admin. Expense ...	1,800.00*	1,368.73*	17.50*	413.77*
2 Advertising		17.50†		
100 Other Expenses		335.66†		
101 Office Supplies		180.50†		
106 Printing & Paper.....		29.07†		
150 Steno Services		806.00†		
Norwood Airport Rehab. Project.....	48,700.00*	0.00*	0.00*	48,700.00*
Norwood Airport Federal Project	0.00*	8,463.69*	0.00*	8,463.69cr
998		8,463.69†		
Norwood Municipal Airport Taxi-way Repair .	3,000.00*	2,720.00*	0.00*	280.00*

STATEMENT OF APPROPRIATION BALANCES AS OF JUNE 30, 1981

	Appropriation	Expenditures	Encumbrance	Balance
998		2,720.00†		
Dean Street Overpass Account	5,000.00*	4,335.40*	0.00*	664.60*
998		4,335.40†		
Observance of Fourth of July	6,000.00*	5,675.00*	325.00*	0.00*
998		5,675.00†		
Christmas Decorations	3,000.00*	2,306.49*	0.00*	693.51*
197 Materials/Equipment		2,306.49†		
Unpaid Bills	11,742.01*	11,699.01*	0.00*	43.00*
2 Advertising		3.00†		
113 Medical Services		1,679.95†		
920 Adm. Gen. Salaries		753.90†		
998		9,262.16†		
Estimated Receipts	0.00*	101,107.95*	0.00*	101,107.95cr
998		101,107.95†		
Stabilization Fund	100,000.00*	100,000.00*	0.00*	0.00*
998		100,000.00†		
Memorial Day Observance	1,400.00*	1,133.76*	0.00*	266.24*
998		1,133.76†		
Conservation Commission	3,790.00*	1,417.56*	0.00*	2,372.44*
1 Dues & Expenses		386.02†		
100 Other Expenses		357.95†		
101 Office Supplies		7.31†		
106 Printing & Paper		23.38†		
150 Steno Services		642.90†		
Hospital Med. & Surg. Expenses Ror Retired Police & Fire	2,300.00*	2,225.71*	74.29*	0.00*

998		2,225.71†		
Youth Commission Salary	19,317.00*	18,193.37*	0.00*	1,123.63*
121 Personal Service		18,193.37†		
Youth Commission Incidentals	2,400.00*	2,148.87*	100.74*	150.39*
100 Other Expenses		101.97†		
101 Office Supplies		11.00†		
105 Postage		15.00†		
121 Personal Service		353.65†		
183 Telephone		933.99†		
184 Transportation		733.26†		
Permanent Building Committee	2,000.00*	1,363.00*	0.00*	637.00*
105 Postage		80.50†		
998		1,282.50†		
Blue Hills Regional Technical School	568,354.00*	568,354.00*	0.00*	0.00*
998		568,354.00†		
Wthdrwl Blue Cross Blue Shield Town Employ	0.00*	292,454.13*	0.00*	292,454.13cr
71 Insurance		292,454.13†		
Wthdrwl Blue Cross Blue Shield Sch. Employ	0.00*	244,696.01*	0.00*	244,696.01cr
71 Insurance		244,696.01†		
Norwood Historical Commission	350.00*	250.00*	0.00*	100.00*
998		250.00†		
Blue Cross-Blue Shield Dividend	0.00*	1,578.64*	0.00*	1,578.64cr
71 Insurance		1,578.64†		
Fire Loss Reimbursement Ellis Station	0.00*	3,694.56*	81.05*	3,775.61cr
998		3,694,56†		
Moderators Expense	50.00*	50.00*	0.00*	0.00*
998		50.00†		
Elliot Field Construction	500,000.00*	158,063.23*	310,673.77*	31,263.00*
998		158,063.23†		

STATEMENT OF APPROPRIATION BALANCES AS OF JUNE 30, 1981

	Appropriation	Expenditures	Encumbrance	Balance
Guaranteed Deposit S. Polumbo	0.00*	1,500.00*	0.00*	1,500.00cr
998		1,500.00†		
Civic Replacement at Guild Building	2,180,270.00*	0.00*	0.00*	2,180,270.00*
Wage Increase 1980-1981	263,077.00*	226,732.97*	0.00*	36,344.03*
998		226,732.97†		
Refund to Sundry Accounts	0.00*	1,660.953.68*	0.00*	1,660,953.68cr
998		1,660,953.68†		
Reserve Fund	200,000.00*	197,324.45*	0.00*	2,675.55*
998		197,324.45†		
1979-80 General Gov't Incidentals	138.26*	0.00*	0.00*	138.26*
1979-80 Council on Aging	1,129.40*	1,011.40*	0.00*	118.00*
118 Arts & Crafts		154.40†		
184 Transportation		857.00†		
1979-80 General Gov't Energy Audit	460.00*	377.60*	0.00*	82.40*
998		377.60†		
1979-80 Town Clerk Incidentals	2,208.25*	1,063.85*	900.00*	244.40*
101 Office Supplies		161.34†		
106 Printing & Paper		192.25†		
137 Repairs Equipment		710.26†		
1979-80 Town Clerk New Equipment	149.46*	149.46*	0.00*	0.00*
10 New Equipment		149.46†		
1979-80 General Manager Incidentals	701.18*	100.01*	0.00*	601.17*
101 Office Supplies		100.01†		
1979-80 Treasurer & Collector Incidentals	1,611.65*	1,128.60*	0.00*	483.05*
106 Printing & Paper		1,128.60†		

1979-80 Treasurer & Collector New Equipment	97.39*	0.00*	0.00*	97.39*
1979-80 Assessors Incidentals	850.92*	318.45*	532.57*	0.00*
106 Printing & Paper		318.45†		
1979-80 Expenses of Defense of Assessors	3,080.00*	3,080.00*	0.00*	0.00*
998		3,080.00†		
1979-80 Assessors Incidentals — Revaluation of Personal Property	7,400.00*	7,400.00*	0.00*	0.00*
998		7,400.00†		
1979-80 Engineering Incidentals	40.90*	0.00*	0.00*	40.90*
1979-80 Engineering New Equipment	1,400.00*	1,080.00*	0.00*	320.00*
10 New Equipment		1,080.00†		
1979-80 Election & Registration Incidentals	1,528.29*	1,506.97*	0.00*	21.32*
100 Other Expenses		35.00†		
106 Printing & Paper		1,471.97†		
1979-80 Town Counsel Legal Serv. Spec. Counsel	682.00*	0.00*	0.00*	682.00*
1979-80 Finance Commission Incidentals	100.00*	100.00*	0.00*	0.00*
101 Office Supplies		100.00†		
1979-80 Planning Board Incidentals	36.00*	0.00*	0.00*	36.00*
1979-80 Municipal Building Incidentals	3,499.19*	2,695.24*	0.00*	803.95*
62 Heat, Light, Water		1,928.84†		
73 Custodial Supply		516.40†		
100 Other Expenses		250.00†		
1979-80 Maint & Repair of Municipal Building	10,987.13*	8,875.60*	0.00*	2,111.53*
10 New Equipment		3,965.00†		
136 Repairs Buildings		4,910.60†		
1979-80 Maint of Aaron Guild School	150.00*	94.75*	0.00*	55.25*
998		94.75†		
1979-80 Civil Defense	11.35*	0.00*	0.00*	11.35*

STATEMENT OF APPROPRIATION BALANCES AS OF JUNE 30, 1981

	Appropriation	Expenditures	Encumbrance	Balance
1979-80 Maintenance of Winslow School Acc't	10,000.00*	9,306.45*	693.55*	0.00*
998		9,306.45†		
1979-80 Police Incidentals	3,539.96*	2,897.08*	0.00*	642.88*
82 Maint. Radios		318.48†		
96 Unif. Traffic SPV		1,681.15†		
113 Medical Services		864.05†		
137 Repairs Equipment		33.40†		
1979-80 Police Dept. Telephone	758.54*	709.26*	0.00*	49.28*
183 Telephone		709.26†		
1979-80 Police Dept. Transportation	4,611.35*	3,869.97*	0.00*	741.38*
184 Transportation		3,869.97†		
1979-80 Police Dept. New Uniforms	139.58*	75.99*	0.00*	63.59*
111 New Uniforms		75.99†		
1979-80 Mt. Fire/Police New Equipment	1,585.00*	1,585.00*	0.00*	0.00*
10 New Equipment		1,585.00†		
1979-80 Renovation Police & Fire Building	4,801.00*	0.00*	650.00*	4,151.00*
1979-80 Maintenance Police & Fire Building	24.21*	0.00*	0.00*	24.21*
1979-80 Fire Dept. Incidentals	101.59*	85,69*	0.00*	15.90*
137 Repairs Equipment		85.69†		
1979-80 Fire Emergence Medical Training	1,642.62*	674.52*	0.00*	968.10*
121 Personal Service		674.52†		
1979-80 Fire Dept. New Equipment	5,050.00*	4,945.34*	0.00*	104.66*
10 New Equipment		4,945.34†		
1979-80 Maintenance of Fire Alarms	5,440.95*	5,417.72*	0.00*	23.23*
62 Heat, Light, Water		5,417,72†		
1979-80 Care of Trees Incidentals	2,030.00*	2,030.00*	0.00*	0.00*

23 Tree Removal		730.00†		
137 Repairs Equipment		1,300.00†		
1979-80 Moth Suppression Expenses	776.00*	660.00*	0.0]0*	116.00*
20 Contract Work		660.00†		
1979-80 Board of Health Incidentals	2,795.59*	1,044.08*	0.00*	1,751.51*
4 Contag. Diseases		360.15†		
35 Dental Supplies		556.74†		
100 Other Expenses		88.60†		
101 Office Supplies		38.59†		
1979-80 Maintenance of Town Dump	220.00*	0.00*	0.00*	220.00*
1979-80 Particular Sewers	23.90*	0.00*	0.00*	23.90*
1979-80 Highway Construction Borrowed	98,000.00*	98,000.00*	0.00*	0.00*
998		98,000.00†		
1979-80 Washington St. Urban System Study	32,282.42*	25,300.90*	1,984.92*	4,996.60*
998		25,300.90†		
1979-80 Highway Maintenance	1,410.05*	1,401.41*	0.00*	8.64*
40 Equipment Repairs		1,204.41†		
100 Other Expenses		197.00†		
1979-80 Snow and Ice Removal	2,337.85*	2,293.00*	0.00*	44.85*
40 Equipment Repairs		1,995.00†		
161 Sand & Salt		298.00†		
1979-80 Highway Construction	259,562.64*	33,403.29*	145,477.88*	80,681.47*
20 Contract Work		1,290.00†		
998		32,113.29†		
1979-80 Permanent Sidewalks	3,660.00*	3,400.00*	0.00*	260.00*
20 Contract Work		3,400.00†		
1979-80 Garage Maintenance & Operation	705.32*	0.00*	0.00*	705.32*
1979-80 Public Works Incidentals	126.03*	49.00*	0.00*	77.03*
101 Office Supplies		49.00†		

STATEMENT OF APPROPRIATION BALANCES AS OF JUNE 30, 1981

	Appropriation	Expenditures	Encumbrance	Balance
1979-80 Park Maintenance	105.60*	0.00*	0.00*	105.60*
1979-80 Playground Improvement	3,800.00*	3,800.00*	0.00*	0.00*
998		3,800.00†		
1979-80 Recreation Salaries	24.63*	0.00*	0.00*	24.63*
1979-80 Recreation Incidentals	1,429.28*	1,032.53*	0.00*	396.75*
100 Other Expenses		180.00†		
137 Repairs Equipment		707.53†		
184 Transportation		145.00†		
1979-80 Playground Maintenance	3,368.59*	1,813.86*	0.00*	1,554.73*
100 Other Expenses		323.86†		
136 Repairs Buildings		1,490.00†		
1979-80 Playground New Equipment	1,500.00*	1,500.00*	0.00*	0.00*
10 New Equipment		1,500.00†		
1979-80 Playground Imp. Recreation Land Devel	13,149.20*	0.00*	0.00*	13,149.20*
1979-80 Special Rec. Retarded Children	2,100.00*	2,100.00*	0.00*	0.00*
163 County Dues		2,100.00†		
1979-80 Recreation Handicap & Special Needs	87.09*	87.09*	0.00*	0.00*
998		87.09†		
1979-80 Library Incidentals	279.43*	0.00*	0.00*	279.43*
1979-80 Overdraft Purchase Elec. Energy	0.00*	863,665.91*	0.00*	863,665.91cr
555 Purchased Power		863,665.91†		
1979-80 Purchase of Elec. Energy	11,043.78*	11,043.78*	0.00*	0.00*
555 Purchased Power		11,043.78†		
1979-80 Light Depreciation	134,613.14*	115,086.78*	3,097.60*	16,428.76*
365 Overhead Conductors		3,012.34†		

366 Underground Conduits		227.70†		
367 Underground Cond. & Devi		401.10†		
370 Install-Meters		43,708.12†		
373 Lt-Signl System		9,385.68†		
392 Transport Equipment		58,351.84†		
1979-80 Light Maint & Operations	5,744.91*	4,286.00*	0.00*	1,458.91*
592 Mnt. Station Equipment		3,911.00†		
595 Maint. Underground Lines		375.00†		
1979-80 Lt. Admin. & Gen. Exp. Account	2,733.06*	434.25*	1,200.00*	1,098.81*
903 Accounting & Collection		367.15†		
933 Transportation		67.10†		
Overdraft 1979-80 Lt. Admin. & Gen. Exp.	0.00*	622.12*	0.00*	622.12cr
921 Office Supplies		515.80†		
933 Transportation		106.32†		
1979-80 Water Construction	574,477.81*	535,507.87*	6,277.64*	32,692.30*
197 Materials/Equipment		879.60†		
998		534,628.27†		
1979-80 Water — New Water Systems	20,000.00*	0.00*	0.00*	20,000.00*
1979-80 Water Dept. Maintenance	1,179.45*	559.00*	0.00*	620.45*
89 Meter Repairs		460.00†		
194 Water Stock Tool		99.00†		
1979-80 Water Dept. Operations	41,523.98*	495.00*	0.00*	41,028.98*
100 Other Expenses		495.00†		
1979-80 Water House Connections	772.14*	403.00*	357.60*	11.54*
40 Equipment Repairs		154.16†		
197 Materials/Equipment		248.84†		
1979-80 Cemetary Dept.	3,639.00*	2,360.62*	0.00*	1,278.38*
100 Other Expenses		120.00†		
137 Repairs Equipment		1,167.47†		

STATEMENT OF APPROPRIATION BALANCES AS OF JUNE 30, 1981

	Appropriation	Expenditures	Encumbrance	Balance
197 Materials/Equipment		1,073.15†		
1979-80 Cemetary Improvement	21,285.00*	7.397.63*	0.00*	13,887.37*
20 Contract Work		1,710.00†		
197 Materials/Equipment		4,230.05†		
998		1,457.58†		
1979-80 Security Alarm System Project	107,850.00*	1,186.50*	6,100.00*	100,563.50*
998		1,186.50†		
1979-80 Meadowbrook Sewer Constr. Acc't	4,427.49*	4,427.43*	0.00*	0.06*
998		4,427.43†		
1979-80 Meadowbrook Drain Study	20,450.00*	19,950.00*	0.00*	500.00*
998		19,950.00†		
1979-80 Infiltration Inflow Waste Study	28,503.30*	20,525.42*	2,511.12*	5,466.76*
998		20,525.42†		
1979-80 Alandale Pkwy Purchase of Land	16,000.00*	15,536.08*	0.00*	463.92*
998		15,536.08†		
1979-80 Purchase of Land — Bird Property	1.00*	0.00*	0.00*	1.00*
1979-80 Engineering Cost Civic Replacement	80,000.00*	54,151.35*	1,865.50*	23,983.15*
998		54,151.35†		
1979-80 Insurance Account	14,355.30*	1,961.94*	0.00*	12,393.36*
71 Insurance		1,961.94†		
1979-80 Meadowbrook Purchase of Land	8,000.00*	0.00*	0.00*	8,000.00*
1979-80 Norwood Airport — Airport Aid	47,000.00*	0.00*	0.00*	47,000.00*
1979-80 Norwood Airport Comm. Admin. Exp	1,418.09*	1,083.04*	0.00*	335.05*
998		1,083.04†		
1979-80 Youth Comm. Incidentals	49.36*	32.80*	0.00*	16.56*

101 Office Supplies		32.80†		
1979-80 Refund to Sundry Accounts	0.00*	3,781.74*	0.00*	3,781.74cr
998		3,781.74†		
1979-80 Civic Replacement Study	10,290.62*	8,210.87*	0.00*	2,079.75*
998		8,210.87†		
1978-79 Selectmens New Equipment	182.40*	182.40*	0.00*	0.00*
100 Other Expenses		182.40†		
1978-79 Gen. Gov. Incid. Guild Schl. Security	5,000.00*	0.00*	0.00*	5,000.00*
1978-79 Computer Manag. Contract Gen. Gov't	13,120.99*	0.00*	0.00*	13,120.99*
1978-79 Comp. Rental & Supplies Gen. Gov't	1,976.77*	0.00*	0.00*	1,976.77*
1978-79 Town Clerk Incidentals	387.83*	387.83*	0.00*	0.00*
106 Printing & Paper		387.83†		
1978-79 Treasurer & Collector Incidentals	649.00*	0.00*	0.00*	649.00*
1978-79 Legal Eng. Appraisal Sumner St.	300.00*	0.00*	0.00*	300.00*
1978-79 Election & Registration Incid.	750.20*	750.20*	0.00*	0.00*
106 Printing & Paper		750.20†		
1978-79 Finance Comm. Incidentals	500.00*	0.00*	0.00*	500.00*
1978-79 Planning Board Incidentals	135.00*	0.00*	0.00*	135.00*
1978-79 Maint. & Repair of Municipal Building	7,096.20*	0.00*	0.00*	7,096.20*
1978-79 Maintenance & Control of Traffic	110.00*	0.00*	0.00*	110.00*
1978-79 Fire Incidentals	4,205.68*	4,049.49*	0.00*	156.19*
137 Repairs Equipment		4,049.49†		
1978-79 Fire Emergency Medical Training	1,500.00*	811.71*	0.00*	688.29*
121 Personal Service		811.71†		
1978-79 Maintenance of Fire Alarms	7.63*	0.00*	0.00*	7.63*
1978-79 Maintenance of Town Dump	826.00*	825.00*	0.00*	1.00*

STATEMENT OF APPROPRIATION BALANCES AS OF JUNE 30, 1981

	Appropriation	Expenditures	Encumbrance	Balance
20 Contract Work		825.00†		
1978-79 Replace Fire Base Radio Station	21.00*	0.00*	0.00*	21.00*
1978-79 Sewer Construction Pellana Road	1,145.94*	1,145.94*	0.00*	0.00*
998		1,145.94†		
1978-79 Construction of Meadowbrook Drain	6,046.50*	1,900.00*	0.00*	4,146.50*
998		1,900.00†		
1978-79 Highway Maintenance	311.25*	0.0*	0.00*	311.25*
1978-79 Public Works Incidentals	11.00*	0.00*	0.00*	11.00*
1978-79 Playground Improvement	7,769.07*	0.00*	0.00*	7,769.07*
1978-79 Recreational Incidentals	893.56*	0.00*	0.00*	893.56*
1978-79 Playground Maintenance	61.47*	0.00*	0.00*	61.47*
1978-79 Light Depreciation	48,542.77*	210.00*	0.00*	48,332.77*
370 Install-Meters		210.00†		
1978-79 Light Maint. & Operations	3,487.95*	2,799.00*	0.00*	688.95*
595 Maint. Underground Lines		2,799.00†		
1978-79 Light Admin. & Gen. Expense Acc't	250.69*	0.00*	0.00*	250.69*
1978-79 Water Dept. Maintenance	438.48*	438.48*	0.00*	0.00*
100 Other Expenses		6.43†		
858 Serv. Maint. Mtrls		432.05†		
1978-79 Water Dept. Operations	208.66*	0.00*	0.00*	208.66*
1978-79 Cemetary Maintenance	608.78*	565.00*	0.00*	43.78*
197 Materials/Equipment		565.00†		
1978-79 Cemetary Improvement	38,670.21*	37,256.00*	1,413.05*	1.16*
20 Contract Work		526.00†		
197 Materials/Equipment		5,725.00†		

998		31,005.00†		
1977-78 Police Incidentals	203.06*	0.00*	0:00*	203.06*
1977-78 Police Dept. New Uniforms	42.69*	0.00*	0.00*	42.69*
1977-78 Purchase & Install New Radio Tower	22,250.00*	0.00*	0.00*	22,250.00*
1977-78 Fire Dept. Incidentals	7.41*	0.00*	0.00*	7.41*
1977-78 Permanent Sidewalks	1,900.00*	1,900.00*	0.00*	0.00*
20 Contract Work		1,900.00†		
1977-78 Bike Path Program	4,765.86*	409.50*	0.00*	4,356.36*
998		409.50†		
1977-78 Recreation Handicap & Spec. Needs	20.45*	20.45*	0.00*	0.00*
998		20.45†		
1977-78 Light Depreciation	21,039,76*	0.00*	0.00*	21,039.76*
1977-78 Water Construction	19,673.94*	0.00*	19,673.94*	0.00*
1977-78 Water Dept. Maintenance	243.77*	243.57*	0.00*	0.20*
998		243.57†		
1977-78 Cemetery Maintenance	2,058.03*	0.00*	0.00*	2,058.03*
1977-78 Cemetary Improvement	1,319.55*	1,008.05*	0.00*	311.50*
197 Materials/Equipment		1,008.05†		
1976-77 Light Depreciation	158,541.86*	0.00*	23,610.37*	134,931.49*
1976-77 Cemetery Improvement	1,505.46*	1,505.46*	0.00*	0.00*
197 Materials/Equipment		1,505.46†		
1975-76 Engineers New Equipment	530.00*	466.48*	0.00*	63.52*
10 New Equipment		466.48†		
1975-76 Maint. & Rep. Municipal Building	2,325.00*	0.00*	0.00*	2,325.00*
1975-76 Police Incidentals	198.74*	198.74*	0.00*	0.00*
82 Maint. Radios		198.74†		

STATEMENT OF APPROPRIATION BALANCES AS OF JUNE 30, 1981

		Appropriation	Expenditures	Encumbrance	Balance
1975-76 Light Depreciation		201.041.03*	89,039.15*	65,534.56*	46,467.32*
151	Materials-Supplies		353.30†		
361	Struct. & Improvement		117.04†		
362	Station Equipment		666.68†		
364	Poles & Fixtures		5,563.51†		
365	Overhead Conductors		8,100.05†		
366	Underground Conduits		797.65†		
367	Underground Cond. & Devi.		9,408.13†		
368	Line Transformers		37,476.04†		
369	Services		299.48†		
370	Install-Meters		21,563.11†		
373	Lt-Signal System		3,250.16†		
395	Laboratory Equipment		140.00†		
397	Communications Equipment		1,304.00†		
1975-76 Cemetery Improvement		5,481.25*	4,826.89*	650.00*	4.36*
197	Materials/Equipment		4,826.89†		
1974-75 Light Depreciation		92,519.63*	86,043.83*	6,475.80*	0.00*
151	Materials-Supplies		12,714.62†		
362	Station Equipment		900.00†		
364	Poles & Fixtures		9,422.50†		
365	Overhead Conductors		18,276.28†		
366	Underground Conduits		209.27†		
367	Underground Cond & Devi.		19,581.00†		
368	Line Transformers		10,798.57†		
370	Install-Meters		7,749.37†		
373	Lt-Signal System		4,071.70†		
391	Office Furn. Equipment		2,320.52†		

1974-75 Cemetery Improvement	598.64*	598.64*	0.00*	0.00*
197 Materials/Equipment		598.64†		
1973-74 Light Depreciation	12,107.13*	8,784.13*	3,323.00*	0.00*
151 Materials-Supplies		55.23†		
365 Overhead Conductors		7,431.90†		
397 Communications Equipment		1,297.00†		
1973-74 Cemetery Improvement	516.96*	516.96*	0.00*	0.00*
197 Materials/Equipment		516.96†		
1972 Light Depreciation	24,759.56*	24,719.62*	0.00*	39.94*
151 Materials-Supplies		1,307.16†		
365 Overhead Conductors		16,000.40†		
367 Underground Cond. & Devi.		2,541.10†		
370 Install-Meters		1,240.34†		
397 Communications Equipment		3,630.62†		
1971 Light Depreciation	8,613.91*	8,599.02*	0.00*	14.89*
151 Materials-Supplies		1,829.00†		
367 Underground Cond & Devi.		4,277.22†		
370 Install-Meters		2,492.80†		
1969 Light Construction, Borrowed	100.39*	0.00*	0.00*	100.39*
1967 Highway Const. University Ave., borrowed	22,670.77*	0.00*	0.00*	22,670.77*
1976-77 Police Incid. Anti-Recession	120.26*	120.26*	0.00*	0.00*
998		120.26†		
1980-81 Assessors New Equip. Fed. Rev. Sharing	1,636.00*	1,632.00*	0.00*	4.00*
10 New Equipment		1,632.00†		
1980-81 Police New Equip. Fed. Rev. Sharing	44,200.00*	43,516.80*	359.00*	324.20*
10 New Equipment		43,516.80†		
1980-81 Mt & Cntrl Traffic Fed. Rev. Sharing	33,300.00*	32,295.55*	964.81*	39.64*
62 Heat, Light, Water		15,735.04†		
100 Other Expenses		141.54†		

STATEMENT OF APPROPRIATION BALANCES AS OF JUNE 30, 1981

	Appropriation	Expenditures	Encumbrance	Balance
137 Repairs Equipment		16,193.97†		
157 Traffic Signs		225.00†		
1980-81 Mt. Police/Fire New Equipment Federal Revenue Sharing	11,352.00*	11,252.00*	0.00*	100.00*
998		11,252.00†		
1980-81 Fire New Equip. Fed. Rev. Sharing	12,800.00*	12,786.10*	0.00*	13.90*
998		12,786.10†		
1980-81 Mt. of Town Dump. Fed. Rev. Sharing	29,271.00*	20,410.06*	4,948.22*	3,912.72*
20 Contract Work		1,660.00†		
137 Repairs Equipment		95.03†		
197 Materials/Equipment		6,483.37†		
998		12,171.66†		
1980-81 Drain Constr. Fed. Rev. Sharing	250,000.00*	180,748.72*	51,224.65*	18,026.63*
100 Other Expenses		674.16†		
197 Materials/Equipment		2,455.28†		
998		177,619.28†		
1980-81 Pub Wks New Equip. Fed. Rev. Sharing	85,500.00*	82,841.75*	1,800.00*	858.25*
10 New Equipment		82,841.75†		
Playground New Equip. Fed. Rev. Sharing	2,000.00*	1,314.25*	0.00*	685.75*
10 New Equipment		1,314.25†		
1980-81 Library New Equip. Fed. Rev. Sharing	1,868.00*	1,868.00*	0.00*	0.00*
10 New Equipment		1,868.00†		
Mt & Repair Library Bldg. Fed. Rev. Sharing	8,073.00*	8,073.00*	0.00*	0.00*
136 Repairs Buildings		8,073.00†		
1980-81 Water Constr. Fed. Rev. Sharing	20,000.00*	0.00*	7,760.00*	12,240.00*
Federal Revenue Sharing Investments	0.00*	3,006,302.71*	0.00*	3,006,302.71cr

998		3,006,302.71†		
Refund to Sundry Accts. Fed. Rev. Sharing	0.00*	500.00*	0.00*	500.00cr
998		500.00†		
1979-80 Police New Equip. Fed. Rev. Sharing	9,774.60*	8,494.08*	0.00*	1,280.52*
10 New Equipment		8,494.08†		
1979-80 Mt. Traffic Signals. Fed. Rev. Sharing	264.46*	166.70*	0.00*	97.76*
137 Repairs Equipment		166.70†		
1979-80 Mt. Pol/Fire Fed. Rev. Sharing	8,950.78*	8,947.73*	0.00*	3.05*
998		8,947.73†		
1979-80 Drain Constr. Fed. Rev. Sharing	94,854.19*	94,824.19*	0.00*	30.00*
998		94,824.19†		
1979-80 Hwy Constr. Fed. Rev. Sharing	74,629.68*	40,111.70*	34,517.98*	0.00*
998		40,111.70†		
1979-80 Public Works New Equipment Federal Revenue Sharing	35,635.25*	34,904.23*	0.00*	731.02*
998		34,904.23†		
1979-80 Cemetery New Equip. Fed. Rev. Sharing	3,454.00*	2,515.40*	938.60*	0.00*
998		2,515.40†		
1978-79 Audit of Acct's Fed. Rev. Sharing	3,000.00*	2,500.00*	0.00*	500.00*
998		2,500.00†		
1978-79 Police New Equip. Fed. Rev. Sharing	1.00*	0.00*	0.00*	1.00*
1978-79 Mt. Traffic Signals Fed. Rev. Sharing	0.00*	0.00*	0.00*	0.00*
1978-79 Fire New Equip. Fed. Rev. Sharing	28,217.51*	28,217.51*	0.00*	0.00*
998		28,217.51†		
1978-79 Sewer Constr. Fed. Rev. Sharing	8,561.25*	7,074.25*	0.00*	1,487.00*
998		7,074.25†		
1978-79 Hwy Construction Fed. Rev. Sharing	15,216.51*	15,216.51*	0.00*	0.00*

STATEMENT OF APPROPRIATION BALANCES AS OF JUNE 30, 1981

	Appropriation	Expenditures	Encumbrance	Balance
998		15,216.51†		
1978-79 P.W. New Equip. Fed. Rev. Sharing	1,670.77*	1,670.77*	0.00*	0.00*
998		1,670.77†		
1978-79 New Water System Fed. Rev. Sharing	117,000.00*	36,500.00*	33,500.00*	47,000.00*
998		36,500.00†		
1978-79 Cemetery New Equip. Fed. Rev. Sharing	943.00*	943.00*	0.00*	0.00*
998		943.00†		
1978-79 Water Construction Fed. Rev. Sharing	61,941.61*	0.00*	0.00*	61,941.61*
1976-77 P.W. New Equip. Fed. Rev. Sharing	2,260.00*	2,260.00*	0.00*	0.00*
998		2,260.00†		
1976-77 Brook Cleaning Fed. Rev. Sharing	7,414.21*	2,558.40*	0.00*	4,855.81*
998		2,558.40†		
School Administration Salaries	1,090,833.41*	1,015,067.51*	0.00*	75,765.90*
1 Negotiators Serv.		74.80†		
2 Superintendent		41,100.00†		
3 Business Manager		25,084.57†		
4 Administrators		447,654.02†		
5 Asst. Superintendents		59,986.56†		
6 Clrk School Committee		4,544.00†		
7 Attendance Officer		2,500.00†		
8 Other Clerks		312,930.64†		
9 Retired Prin.		9,632.70†		
11 Retired Supt.		17,346.06†		
12 Program Administrators		94,214.16†		
School Administration Expense	61,252.00*	59,010.94*	531.51*	1,709.55*
1 Advertising		2,007.81†		

2	Office Supplies		3,438.88†		
3	Other Expenses		15.03†		
4	Postage		4,780.84†		
5	Printing & Stationary		1,925.50†		
6	Supt. Car Allowance		1,029.71†		
7	School Comm. Expense		4,328.83†		
8	Administrators Expense		2,386.14†		
9	Repairs Equipment		30.00†		
10	Telephone		6,876.17†		
11	Utilities		36.43†		
12	Rpts Buildings-Grds		5,396.60†		
14	Negotiating		24,483.77†		
15	Cash Book Audit		2,275.23†		
School Instruction Salaries		7,409,428.00*	7,037,059.15*	0.00*	372,368.85*
1	SHS Teachers		1,694,872.40†		
2	SHS Retired Teachers		59,798.86†		
3	So JHS Teachers		986,411.48†		
4	No JHS Teachers		886,097.30†		
5	Elementary Teachers		1,650,280.88†		
6	Spl Serv. Teachers		1,176,061.91†		
7	Phy Hand Sub. Teachers		127,293.81†		
8	Evening Vocational Teachers		13,409.93†		
9	Vocational Teachers		297,011.80†		
10	Conference Exp.		3,768.40†		
11	Coaching & Music		110,620.08†		
12	Evening Program		5,269.36†		
13	Summer School		11,224.71†		
14	Curric Workshop		3,000.00†		
15	Audubon Society		6,675.00†		
16	In Service Training		1,918.03†		
19	School within a School		220.00†		

STATEMENT OF APPROPRIATION BALANCES AS OF JUNE 30, 1981

		Appropriation	Expenditures	Encumbrance	Balance
23	Locker Room Supervisor		299.20†		
24	Marching Band Director		1,684.00†		
25	Jazz Band Director		1,142.00†		
School Instruction Supplies & Textbooks		190,000.00*	179,540.95*	9,868.32*	590.73*
2	Textbooks SHS		17,163.18†		
3	Textbooks No JHS		6,575.53†		
4	Textbooks So JHS		5,232.95†		
5	Textbooks Elementary		26,527,31†		
6	Textbooks Vocational		1,729.53†		
7	Supplies Adm.		688.78†		
8	Supplies SHS		35,435.11†		
9	Supplies No JHS		15,725.49†		
10	Supplies So JHS		16,966.64†		
11	Supplies Elementary		44,220.73†		
12	Supplies Vocational		7,036.53†		
13	Supplies Summer Weekends		64.35†		
14	Supplies Audio Visual		1,577.17†		
15	Pupil Personnel Services		597.65†		
School Custodial Salaries		731,856.75*	731,841.75*	0.00*	15.00*
1	Supervisor		23,952.41†		
2	Senior High		171,138.94†		
3	No. Junior High		81,592.93†		
4	So. Junior High		95,329.14†		
5	Vocational		15,131.19†		
6	Elementary		213,109.00†		
7	Building Maintenance		49,299.63†		
10	Grounds		81,660.75†		

13	Additional Personnell		627.76†		
School Custodial Supplies		33,000.00*	31,751.83*	974.54*	273.63*
1	Administration		901.56†		
2	Senior High		5,529.09†		
3	No. Junior High		3,178.08†		
4	So. Junior High		5,416.42†		
5	Elementary		14,440.82†		
6	Vocational		2,285.86†		
School Auxiliary Agency Salaries		92,313.00*	79,820.06*	0.00*	12,492.94*
1	Physicians		6,958.16†		
3	Nurses		72,861.90†		
School Auxiliary Agency Incidentals		32,900.00*	27,868.27*	4,878.30*	153.43*
1	Library Books		26,495.44†		
2	Nurses Supplies		1,372.83†		
School Continuing Fees and Services		75,755.00*	72,731.64*	2,765.00*	258.36*
1	Tuitions		6,823.00†		
2	Graduation — Senior High		2,913.57†		
3	Graduation — Vocational		949.68†		
4	Testing Program		9,003.01†		
6	Dues		3,821.00†		
7	Math Computer		3,150.97†		
8	Comp. Guidance System		4,344.00†		
9	TEC		13,591.92†		
11	Central Office Copier		5,881.19†		
12	Vehicle Rentals		7,032.00†		
13	Postage Machine		141.75†		
14	Maint. Agrmts off Eqpt. Clsrm		14,326.55†		
18	Computer Supplies		753.00†		
School Utilities		806,477.00*	541,846.92*	53,402.68*	181,227.40*
1	Fuel Vocational SHS		93,774.71†		

STATEMENT OF APPROPRIATION BALANCES AS OF JUNE 30, 1981

		Appropriation	Expenditures	Encumbrance	Balance
3	Fuel Elementary		158,044.63†		
4	Electricity SHS		23,276.43†		
5	Electricity So. JHS		100,503.91†		
6	Electricity No. JHS		69,882.17†		
7	Electricity Elementary		71,949.20†		
8	Electricity Vocational		10,634.02†		
9	Water SHS		793.78†		
10	Water No. JHS		682.51†		
11	Elementary		1,198.86†		
12	Vocational		155.63†		
13	Gas Senior High		1,230.50†		
14	Gas No. JHS		282.55†		
15	Gas So. JHS		203.24†		
16	Gas Elementary		2,339.23†		
17	Gas Vocational		2,949.60†		
18	Telephone SHS		6,922.78†		
19	Telephone No. JHS		5,618.48†		
20	Telephone So. JHS		4,483.18†		
21	Elementary		9,706.32†		
22	Vocational		3,746.73†		
23	Water Service JHS		618.17†		
25	Telephone Audio Visual		449.67†		
26	Telephone Pupil Service		2,400.62†		
School Maintenance of Buildings		122,727.00*	117,708.16*	2,675.76*	2,343.08*
1	Admin. Building		7,407.90†		
2	Senior High		34,399.22†		
3	North Jr. High		9,076.43†		

4 South Jr. High		22,067.14†		
5 Elementary		36,753.18†		
6 Vocational		7,835.61†		
7 School Trucks		168.68†		
School Maint. of Bldgs, Termite Control	18,200.00*	0.00*	0.00*	18,200.00*
School Equipment Repairs & Replacements	44,541.00*	34,004.16*	10,350.88*	185.96*
1 Administration		237.34†		
2 Senior High		11,326.25†		
3 North Jr. High		6,383.40†		
4 South Jr. High		3,583.84†		
5 Elementary		3,947.06†		
6 Vocational		5,655.94†		
7 Audio Visual		2,870.33†		
School Maintenance of Grounds	59,240.00*	45,282.16*	12,034.31*	1,923.53*
1 Loam-Plants Etc.		37,336.28†		
2 Snow Removal		7,770.00†		
3 Repairs to Equipment		175.88†		
School New Equipment	29,766.00*	21,130.87*	8,533.00*	102.13*
1 Senior High		9,806.49†		
2 North Jr. High		2,143.04†		
3 South Jr. High		1,113.85†		
4 Elementary		1,850.00†		
5 Vocational		6,217.49†		
School Cafeteria Salaries	109,342.00*	109,342.00*	0.00*	0.00*
1 Senior High		30,358.41†		
2 North Jr. High		20,820.12†		
3 Balch		16,779.81†		
4 Callahan		1,269.45†		
5 Cleveland		2,080.54†		
6 Oldham		2,083.19†		

STATEMENT OF APPROPRIATION BALANCES AS OF JUNE 30, 1981

	Appropriation	Expenditures	Encumbrance	Balance
7 Prescott		2,054.16†		
8 Willett		2,080.77†		
9 Substitutes		2,410.25†		
10 Junior High South		24,184.66†		
14 Hostess		5,220.64†		
School Atheletic Assoc. Town Funds	66,011.00*	65,159.37*	828.00*	23.63*
1 Confer & Dues		1,975.20†		
2 Equipment		24,007.21†		
3 Other Expenses		5,677.00†		
4 Officials		11,307.17†		
5 Telephone		506.59†		
6 Transportation		10,730.20†		
7 Rent Ice/Pool		8,214.00†		
10 Film		1,360.00†		
11 Insurance		1,400.00†		
School Transportation	272,622.00*	254.767.90*	0.00*	17,854.10*
1 Pupils		198,941.20*		
2 Others		55,826.70†		
School Out of State Travel	3,100.00*	1,231.00*	0.00*	1,869.00*
1 Supt. & Assistants		35.00†		
2 Administrators		496.00†		
3 Supervisors Hds		700.00†		
766 Education Admin. Special Education	457,011.00*	455,343.93*	288.78*	1,378.29*
603 Instr. Supplies & Textbooks		10,983.80†		
608 Cont. Fees & Services		248,757.65†		
611 Repairs & Replacements		147.34†		
613 New Equipment		795.83†		
616 Transportation		194,659.31†		

School Lunch Counter Revolving	0.00*	333,540.31*	0.00*	333,540.31cr
1 Senior High		104,170.70†		
2 North Jr. High		43,161.58†		
3 South Jr. High		51,867.12†		
4 Elementary		134,340.91†		
School Lunch Salaries Revolving	0.00*	83,252.10*	0.00*	83,252.10cr
1 Senior		23,936.72†		
2 Jr. High North		14,562.08†		
3 Balch		12,505.37†		
4 Callahan		906.75†		
5 Cleveland		1,718.02†		
6 Oldham		1,718.02†		
7 Prescott		1,718.02†		
8 Willett		1,792.73†		
9 Substitutes		1,694.15†		
10 Jr. High South		19,408.06†		
1 Senior		827.40†		
14 Hostess		2,464.78†		
School Athletic Assoc. Revolving	0.00*	9,625.56*	0.00cr	9,625.56cr
2 Equipment		140.90†		
3 Officials		5,323.50†		
4 Other Expenses		118.35†		
5 Police Wages		16.81†		
6 Transportation		4,026.00†		
School Music Fund Revolving	0.00*	27,295.74*	2,091.57*	29,387.31cr
998		27,295.74†		
School Aspire Program	0.00*	97,592.80*	135.00*	97,727.80cr
998		97,592.80†		
H.O. Peabody Income	0.00*	70,802.23*	0.00*	70,802.23cr
9		70,802.23†		

STATEMENT OF APPROPRIATION BALANCES AS OF JUNE 30, 1981

	Appropriation	Expenditures	Encumbrance	Balance
School Industrial Arts Fund Special	0.00*	0.00*	237.32*	237.32cr
H.O. Peabody Lunch Program Revolving	0.00*	63,940.43*	0.00*	63,940.43cr
998		63,940.43†		
School Adult Education Revolving	0.00*	10,906.49*	0.00*	10,906.49cr
998		10,906.49†		
Education of Handicapped Children	0.00*	134,010.69*	1,294.95*	135,305.64cr
998		134,010.69†		
School Pulse Inc. Rental Account	2,700.00*	2,696.40*	0.00*	3.60*
998		2,696.40†		
Summer School Revolving Acc't	0.00*	4,195.64*	0.00*	4,195.64cr
998		4,195.64†		
Adult Practical Arts Revolving Acc't	0.00*	0.00*	0.00*	0.00*
Special Education Title L Pl 89-313	0.00*	1,044.70*	1,161.00*	2,205.70cr
998		1,044.70†		
Lea Incentive Grant	0.00*	34,427.00*	0.00*	34,427.00cr
998		34,427.00†		
School Win Program	0.00*	543.50*	0.00*	543.50cr
998		543.50†		
Vocational Educ. Pl 94-482	0.00*	30,875.17*	4,416.25*	35,291.42cr
998		30,875.17†		
Assist to Vietnamese Children Pl 94-405	0.00*	307.71*	803.19*	1,110.90cr
998		307.71†		
Mass. ESEA Title IVB Pl 95-561	0.00*	2,642.65*	15,125.15*	17,767.80cr
998		2,642.65†		
School Teachers Retirement Fund	0.00*	181.21*	0.00*	181.21cr
998		181.21†		

Repair Ceilings at Oldham School	20,000.00*	1,000.00*	1,000.00*	18,000.00*
998		1,000.00†		
Smith Hughes Barden Act	0.00*	8,391.20*	0.00*	8,391.30cr
998		8,391.20†		
1979-80 School Admin. Salaries	72,910.36*	58,665.74*	0.00*	14,244.62*
3 Business Manager		390.00†		
4 Administrators		35,758.64†		
8 Other Clerks		6,429.90†		
9 Retired Prin.		1,685.92†		
11 Retired Supt.		3,088.36†		
12 Prog. Administrators		11,312.92†		
1979-80 School Admin. Expenses	3,374.84*	2,921.25*	0.00*	453.59*
1 Advertising		49.28†		
2 Office Supplies		39.00†		
8 Administrators Ex		34.54†		
11 Utilities		705.93†		
14 Negotiating Services		2,092.50†		
1979-80 School Instructional Salaries	301,893.91*	298,197.37*	0.00*	3,696.54*
1 SHS Teachers		47,037.80†		
2 SHS Retired Teachers		7,652.04†		
3 So. JHS Teachers		40,559.01†		
4 No. JHS Teachers		48,396.84†		
5 Elementary Teachers		72,158.62†		
6 Spl. Serv. Teachers		56,753.20†		
7 Phy. Hand. Sub. Teachers		202.50†		
9 Vocational Techs.		25,437.36†		
1979-80 School Instr. Supplies & Textbooks	5,264.71*	3,876.13*	0.00*	1,388.58*
2 Textbooks SHS		165.50†		
4 Textbooks So. JHS		20.15†		
5 Textbooks Elem.		1,160.57†		

STATEMENT OF APPROPRIATION BALANCES AS OF JUNE 30, 1981

	Appropriation	Expenditures	Encumbrance	Balance
8 Supplies SHS		198.10†		
9 Supplies No. JHS		289.03†		
10 Supplies So. JHS		367.50†		
11 Supplies Elementary		22.83†		
13 Supp. Summer Wknds		1,508.80†		
14 Supp. Audio Visual		53.44†		
15 Pupil Personnel Svcs		90.21†		
1979-80 School Custodial Salaries	5,930.17*	0.00*	0.00*	5,930.17*
1979-80 School Custodial Supplies	3,137.91*	2,151.28*	0.00*	986.63*
1 Administration		313.30†		
2 Senior High		309.95†		
3 No. Junior High		117.96†		
4 So. Junior High		253.49†		
5 Elementary		1,062.69†		
6 Vocational		93.89†		
1979-80 School Aux. Agency Salaries	8,950.85*	3,540.34*	0.00*	5,410.51*
1 Physicians		1,265.28†		
3 Nurses		2,275.06†		
1979-80 School Aux. Agency Incidentals	5,416.66*	4,845.25*	0.57*	570.84*
1 Library Books		4,812.70†		
2 Nurses Supplies		32.55†		
1979-80 School Cont. Fees and Services	3,056.51*	3.056.51*	0.00*	0.00*
3 Graduation SHS		115.39†		
7 Math Computer		1,626.00†		
11 Office Copier		729.12†		
12 Rent Vehicle		586.00†		
1979-80 School Utilities	70,553.34*	41,246.26*	0.00*	29,307.08*

3	Fuel Elementary		6,592.74†		
4	Electricity SHS		4,764.63†		
5	Electricity S.JHS		10,807.59†		
6	Electricity N.JHS		2,221.26†		
7	Electricity Elementary		7,020.99†		
8	Electricity Vocational		6,039.02†		
9	Water SHS		565.13†		
10	Water No. JHS		354.00†		
11	Elementary		509.26†		
12	Vocational		5.25†		
14	Gas No. JHS		24.96†		
15	Gas So. JHS		27.16†		
16	Gas Elementary		92.87†		
18	Telephone SHS		700.51†		
19	Telephone No. JHS		461.14†		
20	Telephone So. JHS		11.54†		
21	Elementary		290.90†		
23	Water Service JHS		526.23†		
25	Telephone Audio Visual		28.14†		
26	Telephone Pupil Service		202.94†		
1979-80	School Maint. of Buildings	3,433.70*	2,187.19*	0.00*	1,246.51*
1	Admin. Building		301.54†		
2	Senior High		224.33†		
3	North Jr. High		286.84†		
4	South Jr. High		81.25†		
5	Elementary		1,030.73†		
6	Vocational		262.50†		
1979-80	School Equip. Repairs & Repl.	10,728.58*	9,074.60*	488.59*	1,165.39*
2	Senior High		344.40†		
3	North Jr. High		1,869.61†		
4	South Jr. High		567.49†		

STATEMENT OF APPROPRIATION BALANCES AS OF JUNE 30, 1981

	Appropriation	Expenditures	Encumbrance	Balance
5 Elementary		1,612.40†		
6 Vocational		3,548.50†		
7 Audio Visual		1,132.20†		
1979-80 School Maint of Grounds	22,113.28*	19,111.21*	1,662.00*	1,340.07*
1 Loam-Plants Etc.		19,111.21†		
1979-80 School New Equipment	9,644.35*	6,345.55*	0.00*	3,298.80*
2 North Jr. High		92.99†		
4 Elementary		113.99†		
5 Vocational		5,891.45†		
6 Vocational		247.12†		
1979-80 766 Educ. Admin. Special Education	20,751.65*	16,455.36*	0.00*	4,296.29*
603 Instr. Supplies & Textbooks		1,371.13†		
608 Cont. Fees		1,896.00†		
613 New Equipment		2,382.45†		
616 Transportation		10,805.78†		
1979-80 School Athletic Assoc. Town Funds	204.62*	177.50*	0.00*	27.12*
2 Equipment		177.50†		
1979-80 Recon. of High Sch. for Handicapped	27,500.00*	24,506.00*	0.00*	2,994.00*
998		24,506.00†		
1979-80 H.O. Peabody-Duc. Construction	40,000.00*	37.831.64*	0.00*	2,168.36*
998		37,831.64†		
1978-79 School Custodial Supplies	179.43*	0.00*	0.00*	179.43*
1978-79 School Aux. Agency Incidentals	49.77*	0.00*	0.00*	49.77*
1978-79 School Utilities	928.06*	0.00*	0.00*	928.06*
1978-79 School Maintenance of Grounds	13,538.00*	6,746.95*	0.00*	6,791.05*
1 Loam-Plants Etc.		6,746.95†		

1978-79 School New Equipment	2,391.13*	1,825.00*	0.00*	566.13*
1 Senior High		1,825.00†		
1978-79 School Athletic Assoc. Town Funds	80.74*	0.00*	0.00*	80.74*
1978-79 766 Educ. Admin. Special Education	9,190.59*	9,000.00*	0.00*	190.59*
608 Cont. Fees & Services		9,000.00†		
1978-79 School Music Program Town Funds	560.50*	0.00*	0.00*	560.50*
1977-78 Sr. High Heat & Vent. Renovations	700.00*	0.00*	700.00*	0.00*
1974-75 766 Special Education	0.00*	1,671.08*	0.00*	1,671.08cr
998		1,671.08†		

TOWN OF NORWOOD
GENERAL LONG-TERM DEBT ACCOUNTS
STATEMENT OF LONG TERM DEBT
(Schedule 6)
JUNE 30, 1981

Purpose	Amount of Issue	Date of Issue	Interest Rate	Date Final Payment	Debt Outstanding July 1, 1979	Debt Retired during Fiscal 1981	Town Debt Outstanding June 30, 1980
School Debt:							
Junior High North	$3,823,000	1.15.68	4.40%	1.15.88	$1,450,000	$ 185,000	$1,265,000
Junior High South	5,270,000	12.1.72	4.70%	12.1.92	3,415,000	265,000	3,150,000
	9,093,000				4,865,000	450,000	4,415,000
Electric Light Debt:							
Electric Light Issue	2,300,000	4.1.69	5.0%	4.1.89	1,035,000	115,000	920,000
Electric Light Issue	1,098,000	7.15.70	6.50%	7.15.90	600,000	55,000	545,000
	3,398,000				1,635,000	170,000	1,465,000
GRAND TOTALS	12,491,000				6,500,000	620,000	5,880,000

TOWN OF NORWOOD
CLASSIFIED SUMMARY OF TOWN DEBT
(Schedule 7)
JUNE 30, 1981

Period Beginning	Light Principal Payments	School Principal Payments	Total Debt. Payments
7/1/81	$ 170,000	$ 450,000	$ 620,000
7/1/82	170,000	450,000	620,000
7/1/83	170,000	450,000	620,000
7/1/84	170,000	450,000	620,000
7/1/85	170,000	450,000	620,000
7/1/86	170,000	450,000	620,000
7/1/87	170,000	415,000	585,000
7/1/88	170,000	260,000	430,000
7/1/89	55,000	260,000	315,000
7/1/90	50,000	260,000	310,000
7/1/91	--	260,000	260,000
7/1/92	--	260,000	260,000
	1,465,000	4,415,000	5,880,000

TOWN OF NORWOOD
SCHEDULE OF INTEREST ON DEBT
(Schedule 8)
JUNE 30, 1981

Period Beginning	Light Interest Payments	School Interest Payments	Total Interest Payments
7/1/81	$ 79,637.50	$ 197,482.50	$ 277,120.00
7/1/82	70,312.50	176,887.50	247,200.00
7/1/83	60,987.50	156,292.50	217,280.00
7/1/84	51,662.50	135,697.50	187,360.00
7/1/85	42,337.50	115,102.50	157,440.00
7/1/86	33,012.50	94,507.50	127,520.00
7/1/87	23,687.50	74,030.00	97,717.50
7/1/88	14,362.50	54,990.00	69,352.50
7/1/89	5,037.50	42,770.00	47,807.50
7/1/90	1,625.00	30,550.00	32,175.00
7/1/91	--	18,330.00	18,330.00
7/1/92	--	6,110.00	6,110.00
TOTALS	$ 382,662.50	$1,102,750.00	$1,485,412.50

TOWN OF NORWOOD
SUMMARY OF UNCOLLECTED REAL ESTATE TAXES
FOR THE YEAR ENDED JUNE 30, 1981
(Schedule 9)

	Total	1981	1980	1979	1978 and Prior
Balance, July 1, 1980	354,635.04	---	319,584.85	33,820.25	1,228.94
Add: Real Estate Taxes Levied	15,061,504.00	15,061,504.00	---	---	---
Total to be collected	15,416,138.04	15,061,504.00	319,584.85	33,820.25	1,228.94
Less: Collections, net	14,749,384.97	14,509,156.67	233,603.18	6,625.12	---
Abatements	312,705.86	303,442.60	9,263.26	---	---
Tax Titles	93,910.89	27,358.40	38,150.40	27,179.63	1,222.46
Subtotal	15,156,001.72	14,839,957.67	281,016.84	33,804.75	1,222.46
Balance, June 30, 1981	260,136.32	221,546.33	38,568.01	15.50	6.48

TOWN OF NORWOOD
SUMMARY OF UNCOLLECTED PERSONAL PROPERTY TAXES
FOR THE YEAR ENDED JUNE 30, 1981

	Total	1981	1980	1979	1978 and Prior
Balance, July 1, 1980	5,347.48	---	4,391.78	104.00	851.70
Add: Personal Property taxes levied	503,152.60	503,152.60	---	---	---
Total to be collected	508,500.08	503,152.60	4,391.78	104.00	851.70
Less: Collections, net	436,452.45	433,167.67	3,234.98	24.00	25.80
Abatements	24,223.20	23,133.40	753.60	---	336.20
Subtotal	460,675.65	456,301.07	3,988.58	24.00	362.00
Balance: June 30, 1981	47,824.43	46,851.53	403.20	80.00	489.70

TOWN OF NORWOOD
RESERVE FUND TRANSFERS (Schedule 10)
FISCAL 1981

Department	Amount Transferred	% of Total (200,000.00)
Selectmen	$ 5,310.58	3.0
Manager	250.00	.1
Town Clerk and Accountant	3,850.00	2.0
Treasurer and Collector	12.03	.1
Assessors	31,000.00	16.0
Engineers	1,156.67	1.0
Town Counsel	900.16	.4
Elections	1,250.00	1.0
Finance Commission	9,000.00	5.0
Board of Appeal	920.00	.4
Municipal Building	2,350.05	.1
Misc. General Government	12,907.05	6.0
Maint. Aaron Guild and Winslow	5,000.00	3.0
Council on Aging	2,300.00	1.0
Police	1,333.00	.1
Fire	48,509.00	24.0
Building Inspector	5,054.50	3.0
Moth Suppression	2,500.00	1.0
Board of Health	1,607.96	1.0
Drains	10,000.00	5.0
Removal of Refuse	1,160.00	1.0
Garage Maintenance	11,344.19	6.0
Highway Maintenance	2,500.00	1.0
School Salaries	2,102.75	1.0
School Operating Expense	18,200.00	9.0
Library	7,932.00	4.0
Playgrounds	138.55	.1
Recreation	870.36	.4
Veteran's Services	475.00	.2
Debt & Interest	3,890.60	2.0
Norwood Airport	3,000.00	2.0
Retired Police and Fire	500.00	.2
Total	197,324.45	100.0

TOWN OF NORWOOD
DERIVATION OF FREE CASH ACCOUNT (Schedule 11)
FY 1982

Surplus Revenue Balance, June 30, 1981		$2,872,662.06
Less taxes receivable and other adjustments:		
Real Estate Taxes receivable	$ 260,136.32	
Personal Property taxes receivable	47,824.43	
Police Detail receivables	3,213.77	
Federal Payroll Taxes	7.86	
State Payroll Taxes	5.71	311,188.09
"Free Cash" Certified for use in FY 1982		$2,561,473.97

TOWN OF NORWOOD
TEN YEAR ANALYSIS OF STATE AID (Schedule 12

Year	Cherry Sheet Reimbursements	Cherry Sheet Charges Net	Net Cherry Sheet Aid
1981	4,280,737	1,816,817	2,463,920
1980	4,371,578	1,674,890	2,696,688
1979	3,735,899	1,533,586	2,202,313
1978	2,093,215	1,896,297	196,918
1977	3,639,214	1,579,494	2,059,720
1976	3,420,141	1,714,832	1,705,309
1975	4,024,996	1,373,237	2,651,759
1974	4,521,652	1,321,143	3,200,509
1973	2,871,732	992,348	1,879,384
1972	2,439,298	861,176	1,578,122

TOWN OF NORWOOD
CHERRY SHEET RECEIPTS (Schedule 13)
ESTIMATED vs ACTUAL
FY 1981

	Estimated Receipts	Actual Receipts	Variance: Favorable (Unfavorable)
Reimbursement for loss of Taxes on account of real estate tax abatements to:			
Disabled Veterans	$ 26,913	$ 19,212	$ (7,701)
Surviving Spouses	7,423	4,900	(2,523)
Blind Persons	1,919	1,925	6
Elderly Persons	39,544	40,167	623
Subtotal	75,799	66,204	(9,595)
Education Distributions:			
Ch. 70 School Aid	2,692,550	2,668,838	(23,712)
Ch. 71 Transportation	83,592	54,992	(28,600)
Consultation	326,607	326,607	---
Special Transportation	56,632	41,550	(15,082)
Special Needs Recreation	5,249	5,976	727
Tuition of State Wards	6,037	19,422	13,385
Public Library	15,658	15,658	---
School Lunch Program	28,569	---	(28,569)
Elderly Lunch Program	6,271	---	(6,271)
Subtotal	3,221,165	3,133,043	(88,122)
General Government Distribution:			
Veteran's Benefits	54,714	48,402	(6,312)
Local Additional Assist.	546,431	546,471	40
Local Lottery, Beano	232,728	282,187	49,459
Highway Fund	98,100	98,170	70
MBTA	51,800	51,800	---
Subtotals	983,773	1,027,030	43,257
GRAND TOTALS	**$4,280,737**	**$4,226,277**	**$ (54,460)**

TOWN OF NORWOOD
CHERRY SHEET CHARGES — ESTIMATED vs ACTUAL
(Schedule 14)
FY 1981

	Estimated Receipts	Actual Receipts	Variance: Favorable (Unfavorable)
County Tax	$ 325,879.57	$ 361,105.81	$ (35,226.24)
County Hospital	8,610.54	7,015.91	1,594.63
State Recreation Areas	150,009.74	148,008.77	2,000.97
State Audit of Accounts	166.38	166.38	---
State Audit of Retirement System	1,052.82	1,052.82	---
MDC Sewer	380,749.48	331,502.90	49,246.58
MDC Water	359,556.00	359.559.00	---
Metropolitan Planning Council	4,697.40	4,697.40	---
MBTA	510,300.00	512,144.36	(1,844.36)
Mosquito Control	7,280.24	9,835.82	(2,555.58)
Motor Vehicle Exam Bills	3,909.30	3,909.30	---
Air Pollution Control	4,569.49	3,652,86	916.63
Health Insurance — Elderly	4,611.96	4,611.96	---
Special Ed. — Chapter 766	29,887.00	23,712.00	6,175.00
TOTALS	$1,791,279.92	$1,770,972.29	$ (20,307.63)

TOWN OF NORWOOD
3 YEAR ANALYSIS OF SOURCES AND USES OF FUNDS (Schedule 15)
FY 1980, 1981, 1982

SOURCES OF REVENUES

	Percent			Dollar Amount
	1980	1981	1982	FY 1982 Budget
From Property Taxes				
Real Estate Taxes	42.8	36.4		
Personal Property Taxes	.9	1.2		
Total Property Taxes	43.7	37.6	37.1	16,066,243
From the State Cherry Sheet	12.5	10.4	11.8	5,114,702
From Federal Revenue Sharing	1.7	1.2	.7	310,523
From Estimated Local Receipts:				
Motor Vehicle Excise Tax	3.9	5.0	1.9	792,492
License Fees	.1	.1	.1	40,071
Fines	.1	.1	.2	80,160
Special Assessments	--	--	--	891
General Government	.1	.4	.5	230,256
Protect. of Pers. & Prop.	.2	.2	.1	43,969
Health, Sanitation	.2	--	--	1,980
Highways	--	--	--	1,782
School	.7	1.9	.7	305,159
Library	--	--	--	12,447
Cemetery	--	.2	.1	48,047
Recreation	--	--	--	1,673

USES OF REVENUES

	Percent			Dollar Amount
	1980	1981	1982	FY 1982 Budget
Local Budget:				
Gen. Government	3.2	4.0	3.2	1,368,925
Prot. of Pers. & Prop.	8.7	8.1	8.1	3,502,216
Health & Sanitation	2.0	2.0	1.1	479,197
Public Works	2.4	2.3	2.2	945,178
Highways	1.5	.8	.9	368,311
Committees, Holidays	--	--	--	24,760
Library	1.0	.9	.9	377,959
Parks, Recreation	1.2	.8	.5	209,125
Cemeteries	.7	.6	.5	224,319
Veterans	.4	.4	.3	141,267
Retirement	2.4	2.7	3.8	1,626,042
Debt and Interest	3.1	2.2	2.0	897,120
Insurance	2.2	1.9	2.0	856,225
Reserve & Stab. Funds	.7	.7	.7	300,000
Blue Hills Regional	1.5	1.4	1.2	524,629
Water Department	2.6	.2	.8	334,700
Light Department	28.8	37.4	40.1	17,376,516
Schools	31.3	27.8	26.1	11,317,278
Airport Construction	.1	--	--	----
Subtotal—Local Budget	93.8	94.2	94.4	40,873,767

TOWN OF NORWOOD
3 YEAR ANALYSIS OF SOURCES AND USES OF FUNDS — Continued

SOURCES OF REVENUES	Percent			Dollar Amount
	1980	1981	1982	FY 1982 Budget
Interest Income	.7	2.1	2.3	985,507
Light and Water Dept.	30.6	39.7	42.3	18,310,911
Tax Title Receipts	--	--	--	6,054
Interest added to Taxes	.1	.1	.1	49,773
Airport Rental	--	--	--	6,318
Subtotal—Local Est. Receipts	36.6	49.9	48.3	20,917,490
From currently available funds:				
Free Cash	2.7	--	1.3	570.959
Other available Town funds	2.8	.9	.8	338,831
Total Revenue Sources	100.00	100.00	100.00	43,318,748

USES OF REVENUES	Percent			Dollar Amount
	1980	1981	1982	FY 1982 Budget
Overlay deficits/Court Judgements	.1	--	--	8,731
Overlay Reserve	1.1	1.2	.9	400,000
State and County Charges	5.0	4.6	4.7	2,036,250
Total Uses of Revenue	100.00	100.00	100.00	43,318,748

TOWN OF NORWOOD
TRUST FUND SECURITIES — FISCAL YEAR 1980-81

The Norwood Kiwanis Neville A. Booth Scholarship Fund

Union Warren Savings Bank #31001003 ..... 679.50

Post War Rehabilitation Fund

Union Warren Savings Bank #N5269 ..... 336.95

High School English Prize Fund

Union Warren Savings Bank #31000062 ..... 500.00

E. Florence Morse Library Fund

Union Warren Savings Bank #31000070 ..... 500.00

Anna M. Day Fund

Union Warren Savings Bank #31000082 ..... 5,000.00

William T. Whedon Fund

Union Warren Savings Bank #31000077 ..... 500.00

Alice H. Plimpton Fund

Union Warren Savings Bank #31000072 ..... 11,000.00

Harriet W. Lane Fund

Union Warren Savings Bank #31000074 ..... 800.00

Edna Phillips Memorial Fund

Norwood Cooperative Bank Term Certificate #17208885	50,000.00
Charlestown Savings Bank Term Certificate #74-107024	50,000.00
Charlestown Savings Bank Term Certificate #73-102156	50,204.60
	150,204.61

A. Marion Swain & Otis D. Swain Fund

Dedham Institution for Savings #N400 ..... 500.00

Warren H. Cudworth Fund

Dedham Institution for Savings #N1585 ..... 500.00

Cemetery Trust Fund (Perpetual Care)

Union Warren Savings Bank Term Certificate #36039849	149,508.74
Union Warren Savings Bank Term Certificate #36039549	44,227.92
	193,736.66

Stabilization Fund

Union Warren Savings Bank Certificate of Deposit	100,000.00
Baybank Norfolk Certificate of Deposit	584,465.64
Mass. Municipal Depository Trust Company	216,269.87
	900,735.51

Electric Service Deposit Fund

Union Warren Savings Bank Certificate of Deposit	130,000.00
Dedham Institution for Savings #N1587	16,400.00
Bay State Federal Savings #900332	6,000.00
	152,400.00

CONTRIBUTORY RETIREMENT SYSTEM SECURITIES

Bonds

100,000	Federal Farm Credit Banks Cons. Systemwide BDS 10% 12/1/1986
200,000	Federal Farm Credit Banks Cons. Systemwide BDS 14.10% 12/1/1983
200,000	Federal Farm Credit Banks Cons. Systemwide BDS 17% 3/1/1984
300,000	Federal Home Loan Banks 15.55% 7/25/1984
75,000	Federal National Mtg. Assn. 7.80% 10/10/1991
200,000	Federal National Mtg. Assn. 9.95% 6/10.1985
100,000	Federal National Mtg. Assn. 10 1/2% 6/10/1988
45,000	U.S.A. Treasury Notes 8 1/8% 8/15/1982
150,000	U.S.A. Treasury Notes 8% 8/15/1986
400,000	U.S.A. Treasury Notes 8 1/4% 6/30/1982
100,000	U.S.A. Treasury Notes 15 1/8% 12/31/1982
100,000	U.S.A. Treasury Notes 13 1/4% 8/15/1984
100,000	U.S.A. Treasury Notes 15 3/4% 5/15/1984
100,000	U.S.A. Treasury Notes 15 7/8% 7/31/1983
50,000	U.S.A. Treasury 8 1/4% 5/15/1990
100,000	U.S.A. Treasury 7 1/4% 8/15/1992
50,000	U.S.A. Treasury 7% 5-15-93/98
100,000	U.S.A. Treasury 7 7/8% 2/15/2000-95
100,000	U.S.A. Treasury 7 5/8% 2/15/2007-02
75,000	American Tel. & Tel. Note 7 3/4% Reg. 2/1/1982
10,000	American Tel. & Tel. Deb. 4 3/4% Reg. 6/1/1998
25,000	American Tel. & Tel. Deb. 8 3/4% Reg. 5/15/2000
40,000	Appalachian Power 1st 8 1/2% Reg. 10/1/1999
25,000	Arco Pipe Line GTD Note 8 3/8% Reg. 7/15/1983
5,000	Atch. Topeka & Santa Fe Ry Gen. 4% Reg. 10/1/1995
30,000	Baltimore Gas & Elec. 1st 7% Reg. 12/15/1998
40,000	Bankers Trust Deb. C. 8 1/8% Reg. 1/15/1999
10,000	Carolina Power and Light 1st 4 7/8% Reg. 4/1/1990
125,000	Carolina Power and Light 1st MTG 14 1/8% Reg. 4/1/1987
10,000	Central Ill. Pub. Svc. 1st Mtg. 4 3/4% Reg. 1/1/1989
100,000	Chrysler Corp. Secd. Nt-U.S. Gov't Gtd. 10.35% Reg. 6/1/1990
50,000	Cincinnatti Gas & Elec. 1st 7 3/8% Reg. 5/1/1999
40,000	Cleveland Electric Illum. 1st 7 1/8% 1/15/1990
10,000	Cleveland Electric Illum. 1st 4 3/8% 4/1/1994
35,000	Commonwealth Edison 1st Ser. 15 6 3/4% Reg. 7/1/1998
100,000	First National Boston Note 8% Reg. 7/15/1982
20,000	Kansas Gas & Elec. 1st Mtg. 8 1/2% Reg. 3/1/2000
50,000	Missouri Pacific RR Equip. Tr. Ser. 14 11 3/4% Reg. 10/1/1984
10,000	Nashville Chattanooga & St. Louis Ry. 1st Mtg. 3% Reg. 2/1/1986
10,000	Northern Pacific Ry. Prior Lien 4% Reg. 1/1/1997
50,000	Ohio Bell Tel. Deb. 7 1/2% Reg. 10/1/2011
10,000	Pacific Gas & Elec. 1st & Ref. Mtg. Ser. EE 5% Reg. 6/1/1991
30,000	Pacific Northwest Bell Tel. Deb. 8 3/4% Reg. 6/1/2008

CONTRIBUTORY RETIREMENT SYSTEM SECURITIES — Continued

9,000	Reading Co. Gen Mtg. Ser. C-1 8% Reg. 4/1/1988
10,000	Southern Bell Tel. & Tel. Deb. 4 3/8% Reg. 3/1/1998
20,000	Southern Bell Tel. & Tel. Deb. 4 3/8% Reg. 4/1/2001
5,000	Southern Cal. Edison 1st & Rfdg. H 4 1/4% Reg. 2/15/1982
40,000	Southwestern Bell Tel. Notes 8.20% Reg. 1/15/1982
40,000	Southwestern Bell Tel. Deb. 8 1/4% Reg. 9/1/2005
30,000	Springfield Gas Light Note 7.95% Reg. 6/15/1997
10,000	United States Steel Deb. 4 1/2% Reg. 4/15/1986
15,000	International Bank for Rec. & Dev. Note 8.15% Reg. 1/1/1985
400,000	Gov't Nat'l Mtg. Assn. Pool 45724 12 1/2% Reg. 11/15/2010
25,000	International Bank for Rec. & Dev. Notes 8.85% Reg. 12/15/1985
4,084,000	**Total Bonds**

Stocks

3,000	SHS Bankamerica Corp.
2,000	SHS Security Pacific Corp.
2,000	SHS Texas Commerce Bankshares Inc.
7,000	SHS **Total Stocks**

Certificates

50,000	Concord Co-op Bank Term Deposit CTF 7 3/4% 7/31/1983
40,000	Lawrence Co-op Bank Term Deposit CTF 7 3/4% 10/25/1983
50,000	Merrimack Co-op Bank Term Deposit CTF 7 3/4% 7/31/1983
100,000	Norwood Co-op Bank Term Deposit CTF 15.15% 8/3/1985
50,000	Puritan Co-op Bank Term Deposit CTF 7 3/4% 7/18/1983
60,000	Walpole Co-op Bank Term Deposit CTF 15.80% 2/28/1984
25,000	Workingmens Co-op Bank Term Deposit CTF 8% 12/26/1986
30,000	Boston Five Cents Savings Bank Term Dep. CTF 8% 7/15/1986
200,000	Charlestown Savings Bank Term Dep. CTF 12% 11/15/1982
100,000	Charlestown Savings Bank Term Dep. CTF 7 3/4% 8/15/1983
50,000	Charlestown Savings Bank Term Deposit CTF 8% 7/15/1986
50,000	Home Savings Bank Term Deposit CTF 7 3/4% 8/10/1987
50,000	Leominster Savings Bank Term Dep. CTF 7 3/4% 8/15/1983
50,000	Medway Savings Bank Term Deposit CTF 7 3/4% 8/1/1983
40,000	Mutual Bank for Savings Term Deposit CTF 8% 12/8/1986
30,000	Provident Institution for Savings Term Deposit CTF 7 3/4% 8/5/1986
100,000	Union Warren Savings Bank Term Deposit CTF 7 3/4% 8/10/1983
1,075,000	**Total Certificates**

Total Bonds	$ 4,084,000.00
Total Stocks	259,037.00
Total Certificates	1,075,000.00
	$ 5,418,037.00

CONTRIBUTORY RETIREMENT

Membership

Active Membership Dec. 31, 1980					
Group I	Male	151	Female	183	
Group IV	Male	130	Female	1	465
Enrolled During 1981					
Group I	Male	11	Female	12	
Group IV	Male	8	Female	0	31
Withdrawals, Deaths, Retirement					
Group I	Male	9	Female	9	
Group IV	Male	12	Female	0	30
Active Membership Dec. 31, 1981					
Group I	Male	153	Female	186	
Group IV	Male	126	Female	1	466

Pensions

Retired Membership Dec. 31, 1980					
Group I	Male	54	Female	57	
Group IV	Male	33	Female	0	144
Retired During 1981					
Group I	Male	3	Female	2	
Group IV	Male	9	Female	0	14
Deaths During 1981					
Group I	Male	3	Female	3	
Group IV	Male	0	Female	0	6
Retired Membership Dec. 31, 1981					
Group I	Male	54	Female		56
Group IV	Male	42	Female	0	152
Beneficiaries as of Dec. 31, 1981					46

Income

From Members:		
Group I	$ 209,835.23	
Group IV	153,068.33	
		$362,903.56
From Town:		
Appropriation to Pension Fund	$ 1,020,180.00	
Administration Expense	30,056.99	
Norwood Housing Authority Share	29,820.00	
Special Fund for Military Service	—	
Workmen's Compensation	142.00	
		$1,080,198.99

1981
CONTRIBUTORY RETIREMENT

Income

From Interest:		
On Bonds	$ 338,939.84	
On Deposits in Savings Banks	81,607.96	
On Mass. Municipal Depository Trust	79,261.86	
On Bank Stocks	12,725.00	
		$512,534.66
	Total	$1,955,637.21

Disbursements

Annuity Payments:		
Group I	$ 82,664.12	
Group IV	33,737.99	
		$116,402.11
Pension Payments:		
Group I	$ 603,041.59	
Group IV	520,022.41	
		$1,123,064.00
Refunds:		
Group I	$15,893.99	
Group IV	41,029.38	
		$56,923.37
Investments:		$1,365,529.25
Administrative Expenses:		
Personal Expenses	$ 18,605.23	
Medical Expenses	2,405,00	
Office Supplies & Postage	539.54	
Travel	(572.30)	
Association Dues	125.00	
Safe Deposit Box Rental	72.00	
Board Member Bonds	84.00	
Investment Counselling	6717.48	
Misc.	122.51	
		$28,098.46
	Total	$2,690,017.19

1981
CONTRIBUTORY RETIREMENT

Assets

Bonds at Book Value	$ 4,070,741.95
Deposits in Banks on Interest	1,626,079.22
Deposits in Banks not on Interest	35,334.47
Banks Stocks	222,500.00
Interest earned but not received as of 12/31/81	80,276.18
	$ 6,034,931.82

Liabilities

Annuity Savings Fund	3,708,733.76
Annuity Reserve Fund	1,257,297.54
Special Fund for Military Service	—
Pension Fund	1,042,375.01
Expense Fund	15,815.58
Pensions received from Other Systems	10,709.93
	$ 6,034,931.82

Norwood Contributory Retirement System

THOMAS J. P. COLLINS, Chairman
ROBERT M. THORNTON
CLEMENT A. RILEY
MARJORIE E. GROH, Secretary

DEPARTMENTAL REPORTS

In Memoriam

MARTIN J. LYDON

January 7, 1981

The Town of Norwood was indeed fortunate to have Martin J. Lydon serve as distinguished Selectman from 1962-1965 and from 1977 until his untimely passing — never defeated in four campaigns for Selectman.

Martin J. Lydon will long be remembered for his dedication, his dignity, humility and integrity, not only by the official "town family" with whom he performed so well, but also by the entire community which benefited significantlyy from his untiring efforts and devotion to duty.

REPORT OF SELECTMEN FOR THE YEAR 1981

John F. Kinnaly 27 Sherwood Drive	1983
Walter J. Dempsey 76 Prospect Street	1982
William J. Plasko 507 Nahatan Street	1984
William F. Butters 354 Nichols Street	1983
Thomas A. Riolo 45 Driftwood Circle	1984

Organization

John F. Kinnaly, Chairman
Ruth E. McCann, Clerk
(The Selectmen's Staff consists of two regular employees)

The regular meetings of the Board of Selectmen were held in the Harry B. Butters Chambers of the Norwood Memorial Municipal Building on Tuesday evenings and at other times as required. The 1981 Annual Municipal Election was held on Monday, April 6, 1981.

In addition to innumerable conferences and public hearings on specific subjects, the Board of Selectmen conducted a total of forty-five regular meetings and eleven special meetings during calendar year 1981.

On Student Government Day the following Norwood Senior High School students, having been duly elected by their peers, served as honorary Selectmen: Tim McDonough, Chairman, Bill Callahan, John Carroll, Paul Castonia, Joni Magee. Rich Lind served as honorary General Manager for the day.

Special public presentations were made, including the following: to commend James Granskie and Robert Tierney, both of Norwood, and David Salzberg of Walpole, for rescuing a man from his burning vehicle; to members of the Fire and Police Departments and all who rendered services beyond the requirements of their normal duties in their handling of the Talbot Block fire on December 9th; to honor retired Lieutenant James Lyden for his thirty-six years of service in the Norwood police Department; to Rhodes Scholar Mary Elizabeth Cleary in recognition of her scholastic achievements and social awareness; to John Shalby and the South Norwood Study Committee for their leadership and accomplishments in community improvement.

On January 28th the Selectmen planted an oak tree on the Common to be known as "The Hostage Tree" in celebration of Hostage Day as declared by President Reagan.

Meetings were held quarterly with the management of the Municipal Light Department to study delinquent accounts and monthly with the heads of the Police, Fire, Public Works and Recreation Departments, to receive detailed reports on each and to discuss pertinent problems and recommendations.

A great deal of attention is being focused on continuing to work within the parameters of Proposition 2½ and to proceeding with the revaluation program for the Town of Norwood.

Accepted the bid of the Winslow Avenue Trust to purchase the Winslow School and continued negotiations to culminate in the final passing of papers.

The Selectmen instituted and completed procedures for acceptance by the Town of the following streets: Deerfield Road, Longmeadow Road, Norton Drive, Robinwood Road and Wedgewood Drive.

Cable Television being a current topic of general interest to the populace, after required public hearings and with recommendations by the Norwood Cable Antenna Television Committee chaired by Edward F. McKenna, the Selectmen voted that Adams-Russell Co., Inc. be granted a license to operate cable television in the Town of Norwood.

The Norwood Cable Communications Commission was created with the following appointments by the Selectmen: Reverend William Lucey, Albert E. Fiske, William A. Balfour, Michael Rockett, Gordon Smith, Jerome Glickman and Joan Jacobs, with two primary functions—developing and managing of local programming and the day-to-day operation.

Appointments by the Board of Selectmen included the following: Paul E. Wollenhaupt as Hazardous Waste Coordinator; Judith A. Knight, William W. Buckman, Margaret M. Amirault, C. Francis Dolaher and Margaret M. Fitzgerald to the Council on Aging; James McMaster as part-time Wire Inspector; Anne L. White and F. Joseph McKeown to the Selectmen's Personnel Advisory Board.

The Norwood Planning Board and the Board of Selectmen elected Alfred P. Porro, Jr. to the Planning Board to fill the vacancy created by the resignation of Thomas A. Riolo upon his election as a Selectman.

The General Manager's appointment of George J. DiBlasi as Chief of Police was confirmed as were the appointments of Walter R. Ryan as Town Engineer and John F. Glossa as Assistant Town Engineer.

Licenses and Permits

From time to time, on application therefor and appropriate investigation, licenses and permits were granted, or renewed, for various activities as permitted by law, including, but not limited to, the following: namely, common victualer and liquor licenses and transfers of same, one-day all alcholic beverages licenses, dance permits, weekday and Sunday amusement—live music and entertainment, juke box, automatic amusement devices, etc.—lodging house licenses, public auctioneer licenses, keeping—storage—sale of volatile inflammable fluids licenses, taxi-cab licenses, Class I,II and III Motor Vehicle licenses, tag day, parade and other special event permits.

LICENSES

Common Victualer:

American Lunch, Inc., 1212 Washington Street
Arfie's Pizza, 492 Walpole Street
Brigham's, 668 Washington Street
Bunny's Cafe, Inc. dba George's Place, 1137 Washington Street
Burger King Restaurant, 41 Providence Highway
Cafe Venice of Norwood, Inc., 1084-1088 Washington Street
Casa Lisa, Inc., 468 Walpole Street
China Rama Kitchen, 884F Washington Street
Clark's Pharmacy Corporation, 500 Washington Street
Colombo's Sandwich Shop, 1023 Washington Street
Colonial Coffee Shop, 1145 Washington Street
Dandy Donut, 528 Washington Street
Day Drug Company, 702 Washington Street
Dublin, Inc. dba Shamrock Pub (as of October 21, 1981), 175-179Railroad Ave
Dundulis Lunch, Inc., 1118 Washington Street
Dunkin' Donuts, 141 Nahatan Street
Epicurean Delights dba Aladdin's, 1112-1112A Washington Street
Factory Mutual Engineering Corp., 1151 Providence Highway
First Norwood Business Men's Club, Inc., 46 Day Street
Franco's, 1381 Providence Highway
Friendly Ice Cream Corporation, 130 Nahatan Street
Friendly Family Restaurant, 1469 Providence Highway
G & N Apollo, Inc. dba Apollo Restaurant, 615 Washington Street
Gertrude's Pastry Shop,(as of August 11, 1981), 641 Washington Street
Guild Square Pharmacy, 732 Washington Street
Homestyle, 1064 Washington Street
Honolulu Restaurant II, Inc., 951 Providence Highway
Howard Johnson Co. dba "The Ground Round" Restaurant, 475 Providence Highway
Howard Johnson Co. dba The Red Coach Grill Restaurant, 404 Providence Highway
Irish Heaven, Inc. 198 Central Street
Irish Heaven, Inc. dba Concannon's Village, 60 Lenox Street

Iron Horse Corporation, (up to May 28, 1981)
776 Providence Highway
K & J Limited, Inc. dba Headquarters Cafe
1053 Washington Street
Lewis Restaurant and Grill, Inc., 92 Central Street
Kenneth V. Matthews dba Ken's Restaurant,
952 Providence Highway
McDonald's of Norwood, Mass., Inc., 24 Broadway
McDonald's Corporation, Route 1 & Union Street
Mug 'N Muffin, 716 Washington Street
Norfolk Human Services, 50 Central Street
Norwood Cafe, Inc. (up to August 31, 1981).
175-179 Railroad Avenue
Norwood Cafe, Inc. dba The Depot
(from Sep. 1, 1981 to Oct. 20, 1981)
175-179 Railroad Avenue
Norwood Club Car, Inc. dba King Henry VIII,
31 Providence Highway
Norwood Country Club, Inc., 400 Providence Highway
Norwood Hospital Coffee Shop, 792 Washington Street
Norwood House of Pizza, 711 Washington Street
Norwood Inn, Inc., dba The Nicholas, (from May 29, 1981),
776 Providence Highway
Norwood Racquetball Development Corp.
dba Racquetball International, 45 Vanderbilt Avenue
Olde Colonial Cafe, Inc., 33 Savin Avenue
Olde Village Inn Corp. dba Village Inn,
(up to Sep. 21, 1981,) 32 Guild Street
Olde Village Inn Corp. dba TK's Meeting House
(from Sep. 22,1981) 32 Guild Street
Papa Gino's, 146N Nahatan Street
Papa Nico's Restaurant, 653 Washington Street
Prop Stop Restaurant, Norwood Memorial Airport
RJS, Inc., dba Sub City, 884G Washington Street
Roll-Land, Inc. 942 Providence Highway
Royal Pizza, Inc. dba Royal Pizza, 1001 Providence Highway
Sambo's Restaurant, 36 Vanderbilt Avenue
Santoro's Sub-Villa of Norwood, 119 Central Street
Soko's Pizza, 514 Washington Street
Sports Tap, Inc., dba Ponderosa Lounge, 1098 Washington Street
Town House of Pizza, 20 Broadway
Town Square Diner, 164 Nahatan Street
Whitey's Variety Store, 39 Chapel Street

Live Music & Entertainment—Weekdays—(*Includes Sundays)

Franco's, 1381 Providence Highway
*Honolulu Restaurant II, Inc., 951 Providence Highway
*Howard Johnson Co. dba "The Ground Round" Restaurant
475 Providence Highway
*Howard Johnson Co. dba The Red Coach Grill Restaurant
404 Providence Highway

Irish Heaven, Inc. dba Concannon's Village, 60 Lenox Street
Norwood Club Car, Inc. dba King Henry VIII, 31 Providence Highway
*Norwood Inn, Inc. dba The Nicholas, 776 Providence Highway
Old Village Inn Corp. dba TK's Meeting House, 32 Guild Street
*Roll-Land, Inc., 942 Providence Highway

Automatic Amusement Device—Weekdays—(*Includes Sundays)

American Lunch, Inc. 1212 Washington Street
*Bunny's Cafe, Inc. dba George's Place, 1137 Washington Street
*Entertainment Ventures, (Norwood Cinema I & II), 109 Central Street
*Factory Mutual Engineering Corp., 1151 Providence Highway
*Howard Johnson Co. dba "The Ground Round" Restaurant 475 Providence Highway
*K & J Limited, Inc. dba Headquarters Cafe, 1053 Washington Street
*Norwood Cafe, Inc. 175-179 Railroad Avenue, (up to August, 1981)
Norwood Country Club, 400 Providence Highway
Norwood Racquetball Development Corp. dba Racquetball International, 45 Vanderbilt Avenue
*Norwood Sport Center, 65 Cottage Street East
*Roll-Land, Inc., 942 Providence Highway
*Sports Tap, Inc. dba The Ponderosa Lounge, 1098 Washington Street
Workman's Hall of Norwood, Inc., 99½ Wilson Street

Roller Skating

Roll-Land, Inc., 942 Providence Highway

Taxi Licenses

Norwood Taxi, Inc. (Thomas E. Narbut) 512 Washington Street
Yellow Cab of Norwood (Robert Armour) 10 Vernon Street

Lodging House

Hansen & Donahue, Inc. 98-100 Vernon Street
Mary Oliver, 16 Rosemary Street
Camille Salvatorelli (Mrs.), 465 Washington Street
Robert J. Pegurri dba The Colonial Inn, 220 Nahatan Street

Motor Vehicle Licenses

CLASS I
Herb Anderson Volkswagen, Inc., 1210 Providence Highway
Bezema Buick Corp., 401 Providence Highway
Boch Oldsmobile, Inc., 1201 Providence Highway
Boch Toyota, Inc., 859 Providence Highway
Central Motors, Inc. of Norwood, 56 Providence Highway
Thomas J. Connelly dba Tom Connelly Pontiac, Inc., 70 Providence Highway
Eastern Industrial Handling Co., Inc., 44 Industrial Way
MacMoran Chevrolet, Inc., 391 Providence Highway
Jack Madden Ford Sales, Inc., 825 Providence Highway

Neponset Valley Dodge, Inc., 441 Providence Highway
Norwood Automobile Company, 700 Providence Highway
Sansone Motors, Inc., 100 Broadway
Subaru of New England, Inc., 886 Providence Highway
Wax Shack, Inc., 141 Providence Highway

CLASS II
Car Market, Inc., 920 Providence Highway
Century Auto Body, 1401 Providence Highway
Dean Street Auto Sales, Inc., 999 Washington Street
Diamond Motors, 921 Providence Highway
Eck's Auto Sales, 86 Morse Street
Ellis Auto Sales, 68 Broadway
Everett Street Motors, 181 Everett Street
Frasca Auto Sales, Inc., 824 Providence Highway
Fred's Auto Sales, Inc., 971 Providence Highway
Freeway Motors, Inc., 1150 Providence Highway
Jan's Used Auto Sales, 416 Lenox Street
LaPlata Motors, 1220 Washington Street
Pleasant Motors, Inc., 900 Pleasant Street
Ro-Jo Co., Inc. 69 Providence Highway
Tom's Auto Body, 1075 Washington Street
Walpole Street Garage, Inc., 451 Walpole Street

CLASS III
Michael J. O'Leary dba Neponset Auto Parts, 580 Pleasant Street

Antique Shop
Brenda A. Ritschel, 644 Washington Street

Bowling Alleys
Norwood Sport Center, Inc., 65 Cottage Street, East

Junk & Antiques
John Kapetanakis, Kappy's Coins & Stamps, 489 Washington Street
Edward G. Tawa dba Norfolk Coin, 121 Central Street

Junk and Second Hand Articles
Guido Bernasconi, 198 Union Street
John E. Correia, 1182 Washington Street
GNS Financial Services, 839 Washington Street
Gold Jewelry Outlet, Inc., 145 Providence Highway
Wendy Rickard, 77 Azalea Drive
Donna A. Terzian, 252 Washington Street

Public Amusement
Entertainment Ventures, Inc. (Norwood Cinema I & II), 109 Central Street
Norwood Sport Center, 65 Cottage Street, East
Roll-Land, Inc., 942 Providence Highway

Public Auctioneer's License
Raymond A. Cormier, 11 Heather Drive

John E. Correia, 10 Concord Avenue
Isabella DiRienzo, 31 Marlboro Street
John DiRienzo, 31 Marlboro Street
George M. Eysie, 47 Concord Avenue
Ivan S. Fleischman, 338 Railroad Avenue
Sarah L. Pessa, 17 Garden Parkway

LIQUOR LICENSES

Retail Package Store—All Alcholic Beverages—Fee $900.00

Olga A. Abdallah & Helen J. Abdallah, 1041-1043 Washington Street
Balboni's Package Store, Inc., 898 Washington Street
Guild Wines & Liquors, Inc., 426 Walpole Street
Norwood Malt Co. dba Broadway Package Store, 60 Broadway
Norwood Wines & Liquors, Inc., 140 Nahatan Street
Shurfine Market, Inc., 448 Nahatan Street
South Norwood Pharmacy, Inc., 999 Providence Highway

Retail Package Store-Wines & Malt Beverages-Fee $500.00

Louis J. Jr. & Debra A. Columbo dba Farioli's Market 68 Walnut Street
Convenient Food Mart,#907, Inc., 490 Walpole Street
Leonard Fabiano dba North End Style Deli, 445 Washington Street
Vivian Grignon, (License revoked May 19, 1981), 201 E. CrossSt.
Gulla's Inc., 1032 Washington Street
Salvatore V. Rabbia dba A&D Market, 1208 Washington Street
Werner B. Reismann dba Meat & Wursthaus, 101 Central Street up to September 8, 1981 and 950 Providence Highway from September 9, 1981.

Drug Store-All Alcholic Beverages-Fee $300.00

Clark Pharmacy Corp., 500 Washington Street

Restaurants—All Alcholic Beverages-Fee $900.00

American Lunch, Inc., 1212 Washington Street
Bunny Cafe, Inc. dba George's Place, 1137 Washington Street
Cafe Venice, Inc. of Norwood, 1084-1088 Washington Street
Dublin, Inc. dba Shamrock Pub (from Dec, 15, 1981), 175-179 Railraod Avenue
Dundulis Lunch, Inc. 1118 Washington Street
Epicurean Delights Ltd. dba Alladin's, 1112-1112A Washington Street
First Norwood Business Men's Club, Inc., 46 Day Street
Franco's, 1381 Providence Highway
Honolulu Restaurant II, Inc., 951 Providence Highway
Howard Johnson Co. dba "The Ground Round" Restaurant 475 Providence Highway
Howard Johnson Co. dba The Red Coach Grill Restuarant 404 Providence Highway
Irish Heaven Inc., 198 Central Street
Irish Heaven, Inc. dba Concannon's Village, 60 Lenox Street

Iron Horse Corporation, (Up to May 28, 1981).
776 Providence Highway
K&J Limited, Inc., dba Headquarters Cafe, 1053 Washington Street
Lewis Restaurant & Grille, Inc., 92 Central Street
Norwood Cafe, Inc.,(up to Aug. 31, 1981) 175-179 Railraod Avenue
Norwood Cafe Inc., dba The Depot (from Sep. 1, 1981)
175-179 Providence Highway
Norwood Club Car, Inc., dba King Henry VIII,
31 Providence Highway
Norwood Country Club, Inc., 400 Providence Highway
Norwood Inn, Inc., dba The Nicholas (from May 29, 1981)
776 Providence Highway
Olde Colonial Cafe, Inc., 33 Savin Avenue
Sports Tap, dba Ponderosa Lounge, 1098-1100 Washington Street

Restaurant—Wines & Malt Beverages—Fee $600.00
G & N Apollo, Inc., dba Apollo Restaurant, (as of March 31, 1981)
615 Washington Street

Inn Holder—All Alcholic Beverages—Fee $1,000.00
Olde Village Inn Corp. dba Village Inn
(up to Sep. 21, 1981) 32 Guild Street
Olde Village Inn Corp. dba TK's Meeting House
(From Sep. 22,1981), 32 Guild Street

Clubs—All Alcholic Beverages—Fee $550.00
Norwood Legion Building Corp. Post #70, 37 Chapel Court
Norwood Lodge B.P.O. Elks #1124, 152 Winslow Avenue
Veterans of Foreign Wars Building Ass'n., Post #2452,
193 Dean Street
Workmen's Hall of Norwood, Inc., 99½ Wilson Street

Commercial Club—C.V.—All Alcholic Beverages—Fee $750.00
Factory Mutual Engineering, 1151 Providence Highway

Commercial Club—C.V.—Wines & Malt Beverages—Fee $600.00
Norwood Racquetball Development Corporation
dba Racquetball International, 45 Vanderbilt Avenue

68 one-day All Alcholic Beverages Licenses issued at $15.00 each

Claims and Litigation

Claims against the town brought to the attention of the Selectmen by court action or otherwise were, when it appeared to be desirable or necessary, referred to Counsel for opinion and appropriate action.

Conclusion

The foregoing report is intended merely to indicate in part the many and varied activities of your selectmen during the year 1981.

Respectfully Submitted

JOHN F. KINNALY. Chairman
WALTER J. DEMPSEY
WILLIAM J. PLASKO
WILLIAM F. BUTTERS
THOMAS A. RIOLO

REPORT OF THE SELF HELP INCORPORATED

Self Help, Inc., is greater Brockton's anti-poverty agency dedicated to improving the quality of life of limited-income individuals and families, and making all segments of the community responsive to the needs of limited-income, disadvantaged and minority needs.

During the program year ending September 30, 1981, Self-Help, Inc., received a total funding of $9,273,787 and provided 289,149 direct services to the area's limited-income individuals and families. Norwood residents received 540 direct services totaling $301,080 during our program year.

The total funding of 9 million dollars does not tell the real value of human services delivered to the areas as a whole. Self Help's funding enabled us to mobilize an additional $1,426,213 of other community resources such as CETA, Commonwealth Service Corps, and local City and Town contributions as well as volunteers. The gross volume of Self Help, Inc., during the past program year was 10.7 Million.

Self Help currently employs 189 individuals, many of whom are limited-income or minorities.

We feel that the program year 10/1/80 to 9/30/81 was a successful one for Self Help, Inc., and very helpful to our limited-income population. We thank the area's Board of Selectmen and town volunteers for helping to make our program a success.

Respectfully submitted,

ULYSSES G. SHELTON, JR.
Executive Director

LIST OF PERSONS QUALIFIED FOR JURY SERVICE (INHABITANTS OF THE TOWN OF NORWOOD) AS PREPARED BY THE BOARD OF SELECTMEN ON JULY 1, 1981

Name	Residence	Business or Occupation and Address of Employer or Business
		A
Abucevitch, Robert	25 Pleasant Place	Foreman. Offset Pressman, Wm. Duffy, 129 Guild St., Norwood
Adams, John J.	8 Stratford Road	Controller. H. Hill & Sons Inc., 4 Freedom St., Milford
Allen, Russell G.	187 Hill Street	Electronic Tech. Polaroid Corp., Cambridge, Ma.
Antonellis, Gerardo	24 Mayfair Street	Gen. Mgr. Edwards Electronic, 55 Electronic Dr., Warwick, R.I.
Arpino, Ronald, D.	64 Mill Pond Lane	Program Mgr., Computer Identics Corp., 31 Dartmouth St., Westwood
		B
Baker, Mary K.	16 Yew Drive	Housewife. Husb. — Residential Sales. Honeywell Protection Service, Boston.
Barnes, Paul J.	251 Buckminster Dr.	Manager. McDonald's Corp. 420 Prov. Hwy., Westwood.
Berson, Stanley	7 Oakleigh Road	Public Accountant. Self Employed.
Blanchette, Robert E.	59 Robinwood Road	Auto Body Man. Center Auto Body, Carnegy Row, Norwood
Bowler, William F.	79 Monroe Street	Administrator, GTE Sylvania 189 B Street, Needham, Ma.
Brady, Eugene J. Jr.	103 Maple Street	Corp. Purchasing Agent. Polaroid Corp., Cambridge, Ma.
Brennen, William A.	20 Churchill Drive	Engineering Manager. Raytheon Co., Waltham, Ma.
Brickley, Margaret M.	54 Ellis Avenue	Housewife. Husb. — Salesman, Self-Employed.
Brooks, James F.	161 Azalea Drive	Mechanical Engineer. U.S. Army Natick Research & Development Labs, Natick, Ma.
Brown, Charles S.	118 Lane Drive	Vice President. Shawmut Bank of Boston, 1 Federal St.
Brown, Clifford M.	61 Washington Street	Collector. Com. Gas Co. 236 Bussey St., E. Dedham
Bryson, Wilfred M.	30 Richland Road	Supt. Postal Operations East Walpole Post Office

Name	Residence	Business or Occupation and Address of Employer or Business
Buchanan, Lloyd R.	33 West Street	Store Manager. So. End Auto Supply Co. 780 Columbus Ave., Boston, Ma.
Bullard, Kimball, Jr.	14 Sherwood Drive	District Rep. Berko Electric P.O. Box 188, Peru, Indiana
Butterfield, Dennis M.	301 Neponset Street	Foundry Instructor. MCI, Walpole, Ma.
Burns, Daniel E. Jr.	54 Churchill Drive	Engineering Manager. Polaroid Corp., New Bedford.
Byers, Fred B.	50 Wedgewood Drive	Examiner. The Adjutant Gen. of Mass., 905 Commonwealth Ave., Boston Ma. 02215
		C
Campbell, Alan M.	37 Woodbine Road	Sr. Proj. Engr., Northrop Corp. 100 Morse St., Norwood
Campbell, Robert P.	318 Dean Street	Bookkeeper. Wilmington Grain & Bldg. Mat'ls Co., 409 Main St., Wilmington, Ma.
Carroll, Patrick J.	18 Third Street	Laborer, Beacon & Jackson Const. Co., 8 Oliver St., Boston, Ma.
Chesebrough, Sylvia S.	20 Heather Drive	Housewife. Husb. — Quality Control Inspec. Polaroid Corp. Norwood, Ma.
Chesley, Kenneth	21 Carpenter Street	Salesman, Ken Chesley Assoc., 21 Carpenter, Norwood, Ma.
Cochran, Frederick A.	98 Spruce Road	Retired (P.O.) Bagger, Part-time, Roche Bros. Westwood
Connelly, Carl J.	122 Fulton Street	Bus Driver. Transit Bus Line, Main St. Walpole
Connolly, Mary E.	24 Plymouth Drive	Housewife. Husb. — Court Officer, Suffolk County Court, Boston, Ma.
Conroy, Frederick J.	21 Summit Avenue	Mail Carrier, U.S. P.O. Central St., Norwood, Ma.
Consentino, Joseph S.	84 Alandale Pkwy	Clerk. U.S. Postal Services, Central St., Norwood, Ma.
Cooke, John J. Jr.	28 Cedar Street	Letter Carrier. U.S. P.O. Central St., Norwood, Ma.
Conway, Herman F.	32 Second Street	Electronic Repairman. Western Electric, 705 Mt. Auburn St., Watertown, Ma.
Corrado, Thomas S.	3 Bristol Drive	Sales Associate. Self-Employed. Tosco & Co. 3 Bristol Drive.
Coughlin, John J.	81 Mylod Street	Electrical Engineer. Boston Edison, 800 Boylston St., Boston
Coughlin, Paul L.	44 Wood Drive	Sales Mgr. Jack Hogan, Inc. Old Cambridge Rd., Woburn, MA, 01890

Cremens, James L.	4 Springvale Road	Pressman. Nimrod Press, Brookline Ave., Boston
Cunningham, Mary T.	144 Arnold Road	Admin. Officer, Boston Veterans' Admin., Jamaica Plain, Ma.
		D
DeFilippo, Carmine C.	114 Walpole Street	Operating Engineer. Mattiello Drilling & Blasting Co., Cranston, R.I.
Delaney, Clayton F.	7 Highland Street	Factory Representative. Ennis Business Forms, Inc. 107 No. Sherman St., Ennis, Texas
DeNapoli, Alan	37 Driftwood Circle	Carpenter. N.E. Deaconess Hospital, 185 Pilgrim Rd. Boston, Ma. 02215
Devine, Paul F.	56 Irving Street	Tech. Specialist Research Polaroid Corp., Main Street, Waltham, Ma.
Doherty, William P.	126 Ridgewood Drive	Staff Mgr. N.E. Telephone Co. 101 Huntington Ave., Boston
Donelan, Kevin J.	83 Bond Street	Mental Retardation Assistant Wrentham State School, Wrentham, Ma.
Dowling, William J.	50 Fifth Street	International Credit Manager. Wang Laboratories, One Industrial Ave., Lowell, Ma.
Drinan, John S.	82 Arnold Road	System Analyst. MIT Lincoln Lab., 244 Wood St., Lexington
Drinan, Michael J.	74 Hillside Ave.	Group Leader Mechanic. Raytheon Co., Waltham, Ma.
Druker, Robert A.	26 Elda Drive	Shingle Picker. Bird & Son, East Walpole, Ma.
Duro, Arthur	19 Coach Lane	Retired. Package Store Owner, 50 Central St., Foxboro, Ma.
		E
Early, David J.	32 High Street	Chemical Manufacturer's Rep. & Sales Agent, R.B. Huber Assoc., 71 Elton Ave., Watertown
Elliott, Alan	39 Fieldbrook, Drive	Manager of Display Products. Data General Corp., Rt. 9 Southboro, Ma. 01772
Erikson, Eugene	79 Sumner Street	Letter Carrier. U.S. P.O. Norwood, Mass.
		F
Fahrenholt, Anna E.	12 Alandale Parkway	Switchboard Oper., NE Tel. Co. 85 Worcester Rd., Framingham

Name	Residence	Business or Occupation and Address of Employer or Business
Farnham, Charles E.	16 Leyton Road	Procurement Spec. Manager GTE Sylvania Systems Group, Mountain View, CA 94042
Farrar, Donald K.	56 Hawthorne Street	Line Worker. Boston Edison Co., Walpole, Ma.
Feldman, Gerald A.	501 Village Rd. East	Sr. Engineer. Raytheon Data Syst., 1415 Prov. Hwy, Norwood
Finnell, James M.	286 Dean St.	MBTA Trolley Operator. MBTA — 50 High St., Boston
Fitzsimmons, Paul M.	25 Hemlock Street	Coordinator. New England Electric System Eng. & Constr., 25 Research Dr., Westboro, Ma.
Flaherty, Ann M.	23 Inverness Road	Homemaker. Husb. — V.P. Keystone Custodian Funds, Inc., Boston, Ma.
Flaherty, Walter J. III	83 Edgehill Road	Manager. Market Analysis & Rate Dept. Boston Gas Co. One Beacon St., Boston
Finneran, John B.	1 Centennial Drive	Retired. Letter Carrier. U.S. Post Office, Boston
Fleury, Joseph G.	67 Meadow Street	Asst. Mgr. N.E. Tel. Co., 250 Granite St., Braintree
Foley, Charles E.	44 Bond Street	President. General Contractor. Aelen Constr. Corp. 235 Bear Hill Road, Waltham
Forgit, Virginia E.	310 Railroad Avenue	Acting Sr. Systems Analyst. N.E. Tel., 315 State St., Boston. Husb. — PBX Tech., N.E. Tel., Dedham, Ma.
Fraher, Edward J.	162 Rock Street	Senior Buyer. Itek Corp., 10 Maguire Rd., Lexington
Franke, Robert W.	27 St. John Avenue	Stockkeeper. Jet Spray Corp. 195 Bear hill Rd., Waltham
Frazer, Margaret L.	136 Ellis Avenue	Retired. Raytheon Co., Norwood
French, Daniel J.	67 Chapel Street	Grocery Manager. Stop & Shop, 15 Washington St., Brighton
Fruci, Vito	45 Access Road	Engineer Technician. Northrop, 100 Morse St., Norwood
		G
Gaetani, Joseph W.	304 Bahama Drive	Systems Analyst. William Carter Co., 963 Highland Avenue, Needham
Gallagher, David W.	23 Alpine Road	Automobile Salesman
Gantert, Joseph R.	33 Florence Avenue	Technical Specialist. Polaroid Corp., Norwood

Garrity, John J.	28 Fourth Street	Testman. N.E. Tel. & Tel. Co., R882 Prov. Hwy, Dedham, Ma.
Garvin, Patricia A.	25 Centennial Drive	Ass't Staff Manager. N.E. Tel. & Tel. Co., 140 Federal St., Boston
Gear, Richard B.	156 Walnut Avenue	Machinist (Retired), H.E. Moore, 60 K St., So. Boston, Ma.
Gooley, Edward A.	70 Union Street	Retired. Tractor Trail Driver. White Fuel, 900 E. 1st St., South Boston
Gorman, Catherine M.	105 Hill Street	Victim/Witness Specialist. Suffolk County District Attorney's Office, 503B Washington St., Dorchester.
Green, Jason W.	1101 Village Rd. E.	Operations Manager. Alden's, Inc. 100 Ashford Street, Allston, Ma
Grenham, Robert E.	44 Adams Street	Sr. Materials Tester. MBTA Testing Lab. High St., Boston

H

Hajjar, Edward E.	20 Chatham Road	Sales Mgr. Gen. Dev. Corp., 990 Washington St., Dedham
Hall, Paul W.	23 Elda Drive	Product Planner. I. Labs., Inc., 9 Galen St., Watertown
Hamm, Raymond E.	11 Gay Street	Machine Operator. Pagell Corp. 9 Industrial Way, Medway, Ma.
Hansberry, Timothy J.	7 Norwich Road	Senior Vice President & Controller. Shawmut Bank of Boston, 1 Federal St., Boston, Ma.
Hayes, John W.	57 Hawthorne St.	Orthodontic Laboratory Technician, Hayes Orthodontic Lab., 506 Washington St., Norwood, Ma.
Healy, Robert L.	63 Plimpton Avenue	Installer. Repair Technician. N.E. Tel. Co., Main St., Waltham, Ma.
Heller, Edward B.	137 Ridgewood Drive	Cost Administrator. GTE Sylvania, 77 A St., Needham, Ma.
Henriksen, Harold R.	62 East Cross St.	Arc Welder. Western Elec. Corp., Sturtevant Div., Damon St., Hyde Park
Hill, Douglas A.	235 Vernon Street	Machinist. Howe's Engineering, Main St., Millis, Ma.
Holm, Robert T.	18 Hawthorne St.	Cable Installer. Boston Edison Co., Boylston St., Boston
Hubbard, Stephen R.	313B Bahama Drive	Shop Foreman. Avenue Bakery, 988 Dorchester Avenue, Dorchester, Ma.
Hubbard, William P.	26 Second Street	Sr. Design Checker. Analog Devices, Rt. 1, Industrial Park, Norwood, Ma.

Name	Residence	Business or Occupation and Address of Employer or Business
Hues, Oulton A.	640 Neponset Street	Elec. Engineer. Raytheon Data Systems Co., 159 Morse St., Norwood, Ma.
Hughes, Robert A.	50 Longwood Terr.	Pipe Fitter. General Dynamics, 97 East Howard St., Quincy
Hurley, Paul F.	78 Spruce Road	Lease Accountant. Cosex Corp., West St., Mansfield, Ma.
Hester, Claire, L.	41 Hickory Road	Office Clerk. Gibson Engineering Co., 90 Broadway, Norwood
		I
Iannaccone, Charles P.	22 Marion Avenue	Quality Assurance Engineer. Codman & Shurtleff, Inc., Randolph Industrial Park
		K
Kane, William Joseph II	220 Winslow Ave.	Sheet Metal Mechanic. Kool-Aire, Inc., 1595 Central Street, Stoughton, Ma.
Keady, Francis J.	147 Richland Road	Employer Service Rep. Mass. Div. of Employment, 215 Needham St., Newton
Keady, James M.	41 Railroad Ave.	Manager. Capitol Market, Inc. 90 Shawmut Rd., Canton
Keif, Arthur	31 Hoyle Street	Production Manager. Ditric Optics, Inc., 312 Main Street, Hudson, Ma.
Keister, Lawrence M.	23 Cambridge Road	A-R Machinist. NRC, Inc. 45 Industrial Place, Newton Highlands, Ma.
Keyes, James J.	57 Centennial Drive	Contractor. Boston Steel Erection, Westwood, Ma.
Kinsman, Richard F.	266 Pleasant St.	Manager - Computer Operations. Liberty Mutual Ins. Co., 175 Berkeley St., Boston
Klee, Robert G.	15 Minihan Lane	Sales. R.H. Scales, Co., Inc. 121 Brookline Ave., Boston
Kougias, Kathleen L.	6 Manchester Rd.	Service Representative. Husb. — Industrial Engineer. North American Phillips. Third Ave., Waltham
Kramer, William M.	55 David Terrace	Warehouse Worker. 1 Campbell Drive, Braintree. Bradlees.

L

Lach, Elaine A.	54 Longmeadow Road	Administrative Asst. Bay/Bank Norfolk County Trust Co., 858 Washington St., Dedham
Laridis, George	462 Nahatan Street	Sheet Metal Mechanic. Bethlehem Steel Corp. 256 Marginal St., East Boston
Law, Dennis E.	90 Bornwood Drive	Central Office Repairman. N.E.T., 6 Bowdoin Sq., Boston, Ma.
LeBlanc, Edgar J.	89 Sixth St.,	Supervisor of Mech. Design. Wentworth Institute of Tech., 550 Huntington Ave., Boston, Ma.
Legge, Robert L. Jr.	530 Nahatan St.	Staff Manager. N.E. Tel. 225 Franklin St., Boston
Lembo, Peter A.	52 Valley Rd.	Retired. Part-time Cost Estimator, Simmons Co., 191 North Main St., Attleboro, Ma.
Lenihan, Norman J.	400 Engamore Ln.	Field Sales Manager. Carol Cable Co., 249 Roosevelt Ave., Pawtucket, R.I.
Levangie, Joseph A.	52 Harrow Rd.	Foreman. Colour Picture Publishers, 76 Atherton St., Boston
Lodge, John P.	11 Wheelock Ave.	Staff Manager. N.E.T., 159 Burgess Parkway, Quincy, Ma.
Loveitt, Vernon W., Jr.	11 Belmont St.	Freight Auditor. Bird & Son, Inc., Washington St., E. Walpole
Lydon, Stephen F.	19 Hillcrest Rd.	Materials Cost Control Mgr., Raytheon Co., 20 Seyor St., Waltham, Ma.
Lyons, John J.	62 Alandale Parkway	Loss & Claims Examiner. American Hardare Mutual Ins. Co., 111 Washington St., Brookline, Ma.

M

Mainones, Steven A.	26 Hillside Ave.	Electric Motor Brush Maker. Reliance Electric Maintenance Service Center, 31 Astor Ave., Norwood
Malmquist, Ronald J.	11 Elda Drive	Retired. V.P., Personnel Manager, Bay/Bank Norfolk Trust Co., 858 Washington St., Dedham, Ma.
Marshall, David B.	53 Hampden Drive	Controller. Gaulin Corp., 44 Garden St., Everett, Ma.
Matta, Lorraine M.	253 Rock Street	Retired. Asst. District Mgr. SSA District Office, 10 Cottage St., Norwood
McCarthy, Robert L.	65 Sycamore St.	Auditor. Home Insurance Co., 200 Clarendon St., Boston
McDonald, Frederick P.	50 George St.	Supervisor. Boston Edison Co., 800 Boylston St., Boston, Ma.

Name	Residence	Business or Occupation and Address of Employer or Business
McGill, Joseph P.	54 Geraldine Drive	Engineer. Raytheon Co. Missile Systems Div., Bedford, Ma.
McGrath, John E.	410 Nahatan Street	Parts Manager. Bill White Chevrolet Inc., 879 Washington St., Canton, Ma.
McGrath, William	23 Birch Road	Manager Print Shop. Spaulding Co., 281 Summer St., Boston
McGuire, James E.	3 Surry Road	Field Manager. Lowe's Theatres, Inc., 666 Fifth Avenue, New York, N.Y.
McGuire, Peter	49 Elm Street	Cable & Conduit Leader. Boston Edison Service Center, Walpole St., Walpole
McHoul, Roy W.	2403 Village Rd. West	Foreman-Shipping Dept., Bird & Son, Pleasant St., Norwood
Mellon, Mary R.	52 Norton Drive	Housewife. Husb. — Plant Eng. N.E.T. & T. Co., 350 Catechuate Rd., Framingham, Ma.
Menyo, Paul D.	20 Florence Ave.	Journeyman Ironworker — Foreman. Unerectors, Inc., 82 Crescent Ave., Dorchester
Mlawksy, Albert	48 Bradford Lane	Educator. Manager of Customer Training. GCA Corp., 7 Shattuck Rd., Andover, Ma.
Morgan, Richard H.	27 Dorset Street	Field Engineer. NCR Corp., 180 Wells Ave., Newton, Ma.
Morrissey, James F.	56 Bullard Street	Engineer. U.S. Air Force, Hanscom Field, Bedford., Ma.
Mulvey, Harold, F.	17 Ridgewood Drive	Retired. Management Analyst, Div. of Employment Security, Boston, Ma.
Mulvey, Mildred F.	17 Ridgewood Drive	Housewife. Husb. — Retired.
Murphy, Thomas E., Sr.	147 Albemarle Rd.	Sr. Vice President. Worcester Bank Corp., Inc. 444 Main St., Worcester
		N
Narekian, Thomas S.	190 Sumner St.	President & Sales Engineer. Spectrum Assoc., Inc., 109 Highland Ave., Needham
Naughton, Kevin R.	67 Sumner Street	Electro-Mechanical Tech., C.S. Draper Lab., 555 Technology Square, Cambridge, Ma.

Nicholson, Frank J.	16 Lancaster Lane	Retired. Millwright Asst. Foreman. Hollingsworth & Vose Co., Washington Street, East Walpole, Ma.
Norton, David J.	39 Whitewood Circle	Office Manager. Teradyne Inc., 183 Essex St., Boston
Norton, Helen P.	728 Neponset Street	Homemaker. Husb. — Manager. John Hancock Life Ins. Co., 200 Berkeley St., Boston, Ma.,
		O
O'Brien, Dennis F.	35 Deerfield Rd.	Asst. Staff Mgr. N.E. Tel., 75 Federal St. Boston, Ma.
O'Brien, Joseph A.	70 Pellana Rd.	Sheet Metal Worker Foreman. Balco Co., 160 Charlemont St., Newton, Ma.
Ohlemacher, Donald I.	11 Hampden Drive	President Trans. of Fruit & Veg., 1420 Prov. Hwy, Norwood
O'Toole, Edward F.	23 Elliot Street	Mach. Shop Supervisor. Factory Mutual, Rt. 1, Norwood, Ma.
		P
Patterson, Shirley	12 Westview Drive	Bookkeeper. Maple Grove Manor Convalescent Home, 460 Washington St., Norwood
Parks, Thomas L.	5 Cherrywood Drive	Manager. Butler Automatic Inc., 480 Neponset St., Canton, Ma.
Pepicelli, Francis A.	14 Driftwood Circle	Manufacturing Mgr.Northrop Precision Products, 100 Morse St., Norwood, Ma.
Powers, John F.	62 Tamworth Rd.	Letter Carrier. U.S. Post Office, Jamaica Plain, Ma.
Prevois, Frank J.	195 Azalea Drive	Electronic Tech. "Grade A" BLH Electronics, 42 Fourth Ave., Waltham, Ma.
		Q
Quinn, Timothy J.	16 Yarmouth Road	Ass't Area Director. U.S. Dept. of Labor, 100 Summer St., Boston, Ma.
		R
Reynolds, Edith L.	60 Deerfield Road	Housewife. Husb. — Operations Mgr., Masoneilan Internations, 125 Shawmut Rd., Canton
Reynolds, Michael P.	66 Prospect Ave.	Warehouse Worker. Stop & Shop, Readville, Ma.
Rigby, William T.	4 Westover Pkwy.	Operations & Planning. GTE, 520 Winter St., Waltham, Ma.

Name	Residence	Business or Occupation and Address of Employer or Business
Rizzi, William F.	18 Avon Road	Owner. City Crane Corp.
Roberts, Harold J.	36 Audubon Rd.	Sales Representative. Ryder Truck Lines, 30 West Howell St., Boston, Ma.
Rose, Norman W.	4 West St.	Machine Shop Supervisor. Epsco, Inc., 411 Prov. Hghway., Westwood, Ma
Rosenbloom, James P.	89 Hampden Drive	Library worker. Goldfarb Library, Brandeis Univ. Waltham
Rotondi, Julio J.	71 Robinwood Rd.	Office Manager. United Electric Controls Co., Watertown
Rumbel, William H.	28 Stratford Road	Letter Carrier. U.S. Post Office, 897 Washington St., Newtonville
Russell, Richard T.	28 Everett Ave.	Unemployed. Machine Operator. American Biltrite Rubber, Stoughton, Ma.
Russo, John Francis	13 Shaw Street	Senior Financial Analyst. Mass. Housing Finance Agency, 45 School St., Boston, Ma.
		S
Sandler, Jane F.	210 Richland Rd.	Clerk. John Hancock, 200 Berkley St., Boston
Sarno, Daniel A.	15 Azalea Drive	Auto Body Repair. Acme Body & Paint Co., 3430 Washington St., Jamaica Plain
Scally, Joseph W., Jr.	144 Devon Road	Gen. Manager. Perception Technology Corp., 95 Cross St., Winchester, Ma.
Scarlata, Charles	52 David Terrace	Letter Carrier. U.S. Postal Service, 1159 Great Plain Ave., Needham, Ma.
Schoeman, Evans	5 Worcester Drive	Manager. Arthur Anderson & Co., 100 Federal St., Boston, Ma.
Scott, Edward S. Jr.	147 Neponset St.	Production Supervisor. TRW. Carr Division, 31 Ames St., Cambridge, Ma.
Semple, William Jr.	206 Rock Street	Equipment Installation Tech. N.E. Tel., 99 High St., Boston,
Shaw, David Keyes	9 Beech Street	Lead Operator. Mass General Hospital, Fruit St., Boston
Shaheen, George J.	19 Weld Avenue	Electronic Welder. Cudex Corp., 100 Hampshire St., Mansfield

Shaw, John M.	100 Elliot St.	Retired. Assistant Principal, Day Jr. High, Newton
Shear, Irving E.	315 Neponset St.	Retired. U.S. Postal Service, Boston Ma.
Shipman, David J.	1 Beech Street	Mgr. Information Systems & Planning, Honeywell Inform. Systems, 300 Concord Rd., Billerica, Ma.
Sheehan, Paul F.	27 Alandale Pkwy.	Dept. Mgr. Bradlees, Westgate Mall, Brockton
Slifer, Kenneth D.	15 Lancaster Lane	Technician. Boston Edison
Smith, Michael G.	120 Vernon St.	Delivery Supervisor. Norwood Post Office
Smith, Roger H.	69 Rock Street	Mgr. of Special Studies & Business Development. Honeywell Information Systems, 300 Concord R., Billerica, Ma.
Steene, James	310 Neponset Street	Checker. United Liquors, Oceana Dr., Norwood
Steinberg, Alan	86 Hampden Drive	Project Engineer. Bureau of Building Construction, 1 Ashburton Place, Boston
Street, Richard M., Jr.	35 Railroad Ave.	Machine Operator. Diamond International, 892 River St. Hyde Park, Ma.
Stupak, Michael J.	14 St. John Ave.	Production Supervisor. Cintor Inc. 278 Wood Rd., Braintree
Sulkala, Charles O.	808 Neponset St.	Retired. Self-employed-Acme Body & Paint Co., Inc. 3430 Washington St., Jamaica Plain, Ma.
Sullivan, David J.	54 Pellana Rd.	Carpenter.
Swansey, Bernard T.	3 Cushing Rd.	Supervisor. Polaroid Corp. 119 Windsor St., Cambridge, Ma.
Sweeney, Lawrence J.	41 Centennial Dr.	Unemployed. Field Expeditor Ralph Parsons, Co. Pasedena, California

T

Teahan, Michael J.	27 David Terrace	Unemployed. Cons. Worker WES Cons., Prov. Hwy, Dedham
Tenanty, James P. III	23 McKinley Rd.	Driver Salesman. Louis Sherry Ice Cream Co., 73 Holton St., Woburn
Tessitore, Nicholas R.	128 Winslow Ave.	Maintenance Supervisor. Western Union, 230 Congress St., Boston, Ma.
Tierney, Richard F.	28 Queensboro Ct.	Registered Nurse-Administration. Mass. Nurses Assoc. 141 Tremont St., Boston.
Tighe, Francis P.	27 Geraldine Drive	Installer. N.E. Tel. Co. 882 Prov. Hwy, Dedham

Name	Residence	Business or Occupation and Address of Employer or Business
Tobin, Thomas F.	20 Birch Rd.	Construction Plans Engineer. New England Tel., 350 Cochituate Rd., Framingham, Ma.
Todd, Edward T.	90 Laurel Road	Warehouse Supervisor. Spaulding Co., 80 Hawes Way, Stoughton, Ma.
Tohosky, Gerard M.	325 Nahatan Street	Waste Man, Fay Paper, Davis Ave., Norwood
Troilo, David W.	57 Hazlewood Drive	Installer-Repairman. New Eng. Tel. & Tel., 221 Norfolk St., Walpole
Tully, David H.	43 David Terrace	Letter Carrier. U.S. Post Office, Norwood, Ma.
Triantafell, William N.	124 Washington St.	Construction Representative. U.S. Army Corps of Engrs., 424 Trapelo Rd., Waltham, Ma.
		U
Ulatowski, Joseph P.	130 Juniper Drive	Assist. Transportation Planner Mass. Area Planning Council, 44 School St., Boston
		V
Van Praet, Louis	206 Rock Street	Shipper. Teledyne Acoustic Res., 10 American Dr., Norwood
Victorson, Henry A.	8 Churchill Dr.	Sales Representative. 100 Sylvan Rd., Woburn, Ma.
		W
Walsh, Denise E.	26 Prospect Avenue	Bus Driver. Sansone Motors, Broadway, Norwood Husb. — Commercial Artist. Fannell Studio
Walsh, William J.	31 Marion Avenue	Construction Clerk. MBTA 50 High St., Boston, Ma.
Ward, Kathleen M.	23 Brierwood Lane	Business Service Rep. N.E. Tel. Co., 990 Washington Street, Dedham
White, David Alan	1602 Village Rd. W	Computer Programmer. Boston Univ., 881 Commonwealth Ave., Boston
White, Steven D.	30 Barberry Lane	Field Sales Mgr. Chrysler Corp., 5 Chrysler Rd., Natick, Ma.

REPORT OF NORWOOD AIRPORT COMMISSION

The Honorable Board of Selectmen
Town of Norwood
Norwood, Massachusetts

Gentlemen:

The Norwood Airport Commission hereby submits its report for the year 1981.

Wilfred Chesebrough was elected Chairman, and Walter R. Ryan re-elected Secretary of the Commission.

John F. Rockett and Edwin I. Ofgant Jr. were reappointed to the Commission.

A brief review of matters discussed during the year is as follows:

January 4, 1981—Commission voted to request the Massachusetts Aeronautics Commission consider a regulation prohibiting certain vehicles from traveling on the taxi-ways.

February 20, 1981—Commission advertised the Rules & Regulations Governing the Norwood Airport.

February 26, 1981—Town Meeting voted that the sum of $48,700.00 be transferred from Surplus Revenue and appropriated for the purpose of rehabilitation of Norwood Airport including surfacing of runways and taxiways, relocation of aircraft parking and ledge removal subject to approval of F.A.A.

September 16, 1981—Commission voted to request the Finance Commission for funds to repair the runway lights that were damaged during a storm.

November 4, 1981—Selected the engineering firm of Metcalf & Eddy Inc. for the purpose of developing the ADAP project for the Norwood Airport.

December 2, 1981—Discussed with Chief Barry of the Norwood Fire Department the establishing of a training program for the control and fighting of fires at the Airport.

Re-submitted the proposal Master Plan to the MAC & FAA.

Respectfully submitted,

WILLIAM C. CHESEBROUGH, Chairman
WALTER J. GRADY
PAULINE M. GRASSO
CHARLES J. McLAUGHLIN
EDWIN I. OFGANT, JR.
JOHN F. ROCKETT
WALTER R. RYAN, Secretary

REPORT OF THE ANIMAL CONTROL OFFICER

Mr. John J. Carroll
General Manager
Town of Norwood
Norwood, Massachusetts

Dear Sir;

The following is my report as Animal Control Officer for 1981 Annual Report as requested. This report is from January 1, to December 31, 1981.

Number of employees (2) Animal Control Officer Frank Rodak
Assistant Dog Officer James W. Kelly

Number of dogs licensed	1487
Dog complaints handled	1283
Dogs lost and found(Residents)	41
Dogs lost and found(non-residents)	17
Dogs picked up	331
Dogs returned to owners	168
Dogs adopted-placed in new homes and disposed of	166
Dogs confined in pound 12/31/81	3
Dog bites	98
Court Citations turn in to Dedham Court	191
Courtesy Citations issued verbally	87
Miles patrol	12017
Number of phone calls made and received	2034
Dead animals picked up and disposed of	33
Dedham court appearance	3

As inspector of Animals, I examine all cattle, sheep, swine, horses, goats and poultry within the limits of the Town of Norwood.

Number of cattle	10
Number of horses	5
Number of ponies	1
Number of swine	14
Number of poultry	312
Number of geese-ducks	18
Number of quarantines served for animal bites	67

I wish to express my appreciation for the assistance and cooperation rendered to me by Assistant Dog Officer J.W. Kelly and by the personnel of various Town Departments I called upon.

I would like to extend my gratitude to the Honorable Board of Selectmen, General Manager Mr. Carroll and the citizens of the Town of Norwood for their cooperation.

Respectfully submitted,

Frank Rodak
Animal Control Officer
Town of Norwood

REPORT OF THE ZONING BOARD OF APPEAL

Honorable Board of Selectmen
Municipal Office Building
Norwood, Ma., 02062

Gentlemen:

The Zoning Board of Appeal employs one part-time secretary.

The Zoning Board of Appeal herewith submits its report for the year 1981. The following is a summary of the applications received and heard by the Board during the year:

1. Requests for Special Permits—25
   Approved—16
   Denied—3
   Requests withdrawn—6

2. Temporary Special Permits—4 (approved)

3. Comprehensive Permit—1 (approved)

4. Requests for Variances—35
   Approved—27
   Denied—3
   Requests withdrawn—5

5. Amendments to original decisions—2

6. Show Cause Hearing—1

7. Appeals from Building Inspector's Decision—3

The Board of Appeal conducted sixty-one Public Hearings in 1981, three of which were continued to a second session. In addition, the Board also held four meetings.

Under the fee schedule, which became effective July 1, 1974, the sum of $3,110 was collected for filing fees and turned into the Town Treasurer for the year 1981.

We wish to thank the Associate Members of the Board, Ms. Emilie Moses, Mr. Joseph R. Olshan and Mr. Francis J. Hopcroft; the Building Inspector, Mr. John E. Grover and his staff; and our Secretary, Mrs. Joan M. Geraghty, for their dedication. Our thanks also to the various elected and appointed Town Officials for their assistance and cooperation during the past year.

Respectfully submitted,

ZONING BOARD OF APPEAL
by Philip W. Riley, Chairman

BOARD OF ASSESSORS (Left to Right): Frederick B. Sheehan, James J. Drummey, *Chairman;* George T. Mahoney.

REPORT OF THE BOARD OF ASSESSORS

To the Citizens of Norwood:

The Board of Assessors herewith submit their Annual Report for the year 1981, together with a statement showing a comparison of tax rate recapitulations for the fiscal years 1981 and 1982.

A table showing the comparison of valuations, tax rates, and taxes assessed over the past years is attached as a supplemental report.

Organization

Frederick B. Sheehan was reappointed as assessor by the Selectmen to serve for the term of three years commencing on April 1, 1981.

In 1981 the personnel of the Board consisted of six employees:

1 Full time Assessor
2 Part time Assessors
1 Head Clerk
1 Senior Clerk-Typist
1 Clerk and Typist

Motor Vehicle and Trailer Excise

26151 motor vehicles and trailers were assessed for the year 1981 and excise in the amount of $824,262.54 was committed to the Collector of Taxes as of December 31, 1981.

Appellate Tax Board Appeals

As of December 31, 1981, there were pending before the Appellate Tax Board the following appeals from valuations determined by the Assessors:

Year	No. of Appeals
Fiscal 1980	1
Fiscal 1981	8

Respectfully,

JAMES J. DRUMMEY, Chairman
GEORGE T. MAHONEY
Board of Asessors

TABLE OF AGGREGATES OF PROPERTY VALUATIONS AND TAXES

Assessed under Date of May 1, for the Following Years: 1872, 1875, 1880, 1885, 1890; 1985, 1900, 1905
Assessed under Date of April 1, for the Following Years: 1910, 1915, 1920, 1925, 1930
Assessed under Date of Jan. 1, for the Following Years: 1935, 1940, 1945, 1950, 1955, 1960, 1965, 1970, 1971, 1972, 1973, 1974, 1975, 1976, 1977

Year	Valuation of Personal Estate	Valuation of Real Estate	Total Assessed Valuation	Rate per $1,000.00	Total Taxes Assessed
1980-1981	$10,938,100	$327,424,000	$338,362,100	$ 46.00	$15,564,656.60
1979-1980	$6,627,800	$315,263,500	$321,891,300	$ 48.00	$15,450,782.40
1978-1979	7,400,250	309,019,100	316,419,350	48.00	15,188,128.80
1977-1978	7,406,650	301,297,050	308.703,700	43.00	13,274,259.10
1976-1977	6,295,950	295,484,850	301,780,800	41.00	12,373,012.80
1975-1976	6,220,900	293,068,950	299,289,850	41.00	12,270,883.85
1974-1975	5,817,050	289,121,500	294,938,550	40.00	11,797,542.00
1974 (6 mos.)	5,839,200	289,754,600	295,593,800	19.00	5,616,282.20
1973	5,783,050	285,098,100	290,881,150	39.00	11,344,364.85
1972	5,743,950	282,030,400	287,774,350	38.00	10,935,425.30
1971	3,215,250	83,407,180	86,622,430	117.00	10,134,824.31
1970	3,038,150	79,192,450	82,230,600	102.00	8,387,521.20
1965	2,225,100	62,731,500	64,956,600	72.00	4,676,875.20
1960	1,727,900	48,200,500	49,958,400	64.00	3,197,337.60
1955	1,541,850	36,357,840	37,899,690	50.00	1,894,984.50
1950	1,464,850	26,551,480	28,026,330	39.90	1,118,260.99
1945	1,080,800	23,354,150	24,434,950	31.50	769,710.40
1940	1,008,350	22,048,760	23,057,110	33.40	770,107.47
1935	2,913,090	21,464,450	24,377,540	32.60	794,707.83
1930	3,770,169	23,262,712	27,032,881	29.00	783,953.56
1925	4,477,510	19,612,360	24,089,870	26.50	638,389.68
1920	4,158,640	14,488,848	18,647,488	18.00	335,654.78
1915	5,528,300	11,460,934	16,989,234	12.80	217,462.57
1910	5,614,895	8,418,385	14,033,280	9.20	129,106.17
1905	1,167,405	4,254,265	5,421,670	17.40	94,337.05
1900	892,595	3,584,214	4,476,809	18.00	80,582.56
1895	684,795	2,673,970	3,358,765	16.90	56,763.00
1890	513,473	2,051,085	2,564,558	16.60	42,571.66
1885	447,014	1,618,928	2,065,942	13.00	26,858.09
1880	456,635	1,338,793	1,795,428	11.80	21,186.32
1875	448,633	1,343,867	1,792,500	11.80	21,151.50

COMPARISON OF THE TAX RATE RECAPITULATION OF THE FISCAL YEARS 1981 AND 1982

	1981	1982	Increase	Decrease
Appropriations by Taxation	$38,171,201.41	$39,653,454.02	$1,482,252.61	
Appropriations from Available Funds	4,559,190.60	—	—	—
Other Appropriations	58,496.00	53,611.48		4,884.52
State Assessments	767,948.16	763,616.12		4,332.04
Metropolitan Water Consumption Charge	359,556.00	381,734.40	22,178.40	
Metropolitan Sewerage - South System	380,749.48	450,240.00	69,490.52	
County Tax and Hospital Assessment	334,490.11	395,778.90	61,288.79	
Overlay	490,256.60	—	—	—
Gross Amount to be Raised	$45,121,888.36			
Estimated Receipts from State	4,306,663.96	5,114,701.81	808,037.85	
Motor Vehicle and Trailer Excise	2,085,505.30	691,871.41		1,393,633.89
Free Cash in Treasury to Reduce Rate	16,197.84	None		16,197.84
Federal Revenue Sharing	500,000.00	310,523.00		189,477.00
Public Service Enterprises	16,448,749.52	18,310,910.85	1,862,161.33	
Other Estimated Receipts and Available Funds	6,200,115.14	—	—	—

NOTE: This report will be incomplete for fiscal 1982 due to the lateness in setting the tax rate, again due to revaluation of Real and Personal Property the following are not known at this time:

1. Appropriations from Available Funds
2. Other Estimated Receipts and Available Funds

Complete report will appear in next report (1983).

In Memoriam

FREDERICK B. SHEEHAN

1969 - 1982

Frederick B. Sheehan served the Town of Norwood as an Assessor from May 5, 1969 until his death on January 1, 1982. He will be long remembered by all who knew him for his dedication, dignity and integrity in the performance of his duties. The Town of Norwood wishes to express its appreciation for his faithful service and extends its sympathy to his family.

REPORT OF THE BUILDING DEPARTMENT

John Carroll
General Manager
Town of Norwood
Norwood, Massachusetts 02062

Dear Sir:

The Annual Report of the Building Department for the calendar period 1981 is presented to the people of Norwood, as follows:

Following action taken by the General Manager and Board of Selectmen, the Building Department staff increased this year through the addition of a part-time Wiring Inspector. Mr. James McMaster joined us August 24, 1981. This action has given the citizens of theTown of Norwood a more comprehensive inspection unit. The Department staff is comprised of seven people:

One full-time Inspector of Buildings
One part-time Inspector of Buildings
One part-time Wiring Inspector
One full-time Plumbing & Gas Inspector
Two part-time Plumbing & Gas Inspectors
One full-time Secretary

One October 26, 1981 we implemented new building, plumbing, gas and wiring fee schedules which resulted in a total of $44,410.20 in revenues to the Town. No changes were made to the residential fees charged for building, plumbing and gas permits. The final total cost of operationg the Department is $35,032.43. Thus, the Building Department costs $1.17 per resident.

Addition to Spears Associates, Republic Pipe and the Norwood Hospital reflected commercial growth within Norwood this year. Also, segments of several buildings were retrofitted to accomodate new needs; Northrop Corporation, Masoneilan, Shaw's Supermarket and the Nicholas restaurant among others.

New construction saw three major buildings ereccted. A two-story office building at Sumner Street; an office building at Norwood Park South and a new retail/office building for Poirier Sales and Service Corporation.

In residential construction the continuing concern over energy cost and availability prompted the installation of 87 wood/coal stoves and several families installed solar energy systems. Also, with the interest rates remaining high additions and alterations to existing homes continued to be in vogue. What appeared to be a trend several years ago is now a normal alternative procedure to growth in living space.The town saw 24 new homes built this year. Further, the starting of the elderly housing turn-key project on Everett Street will provide 96 additional

units of living space. This year also saw the former Lithuanian Hall coverted to a group residence for 9 mentally retarded adults. Morover, 12 Vernon Street was renovated for use as a rooming house. Conversions of single family dwellings to two families is becoming appealing to those who can meet the requirements of conversion.

Each year this Department strives for and sets a priority on maintaining open comunication with the various Departments with which we work and with you, the public. This year is no exception. We acknowlege the support given by our Town agencies, particularly; the men of the Police Department, Fire Department and General Government staff. Further, we thank the people of Norwood for making every effort to inform themselves of their responsibilities and abide by the requirements of our local and state laws. As a regulatory agency enforcing standards, it is our responsibility to ensure that construction meets both, local zoning and State Building, Plumbing, Gas and Electrical Code requirements. We encourage your questions and sincerely hope that you will continue to work with this office to maintain the highest level of inspections for the safety of yourself and your property. It is our goal, and we hope yours, to maintain a high standard of living within our community.

These pamphlets are provided for your use: swimming pool regulations, woodstove installation, new home construction, roofing checklist, filing procedure for addition/alterations — both residential and commercial and insulation information/contracts, fencing information. We suggest that if you are thinking about working on your house that you come to our office to get the applicable pamphlet to help you plan your construction. These pamphlets take the guesswork out of planning.

A total of 512 building permits was issued with an estimated cost of $27,136,476 during the year 1981. A total of $29,741 was received as revenue from these fees and is broken down as follows:

Building Permits		$25,545.00
Certificates of Inspection		3,026.00
Building Code Board of Appeal		20.00
Water Meter Fees		1,150.00
Single Family Dwellings	23	$1,105,411.00
Two Family Dwellings	1	70,000.00
Houses Razed	1	
Buildings Razed	17	
Structures other than buildings	71	103,860.00
Non-residential buildings	9	7,220.00
Retail store	1	220,000.00
Residential garages	4	17,000.00
Office-warehouse	1	325,000.00
Office building	1	350,000.00
Conversion of non-residential building to residential housekeeping building	1	314,813.00
Elderly housing - 96 units		2,907,330.00
Hospital addition	1	17,685,000.00

Public residential additions/alterations .	1	37,900.00
Public additions/alterations	1	4,500.00
Additions/alterations	316	998,247.00
Commercial additions/alterations	62	3,001,995.00

Respectfully submitted,

JOHN E. GROVER
Inspector of Buildings

REPORT OF PLUMBING & GAS INSPECTOR

The following is the 1981 Annual Report submitted by the Plumbing & Gas Inspector.

Plumbing permits issued	522
Gas permits issued	418
Town plumbing and gas permits issued	20

A total of 940 plumbing and gas permits was issued during the year 1981. A total of $12,397.00 was received as revenue from plumbing and gas permit fees.

During this past year this Department made a concerted effort to protect the consumer from a product called a "heat miser" which when used in connection with gas dryers could be disasterous. Thanks to an alert citizen this product was brought to our attention. We contacted the appropriate State and consumer agencies and alerted them to our findings.

We wish to stress upon you that a licensed plumber or gas fitter is the only person allowed, under State Law, to install appliances or work on the potable water supply system. This person must obtain a permit for his work. When you have work done on your house check to see that a permit has been obtained. Thank you.

Six plumbers were brought before the Board of Examiners of Plumbers and Gas Fitters for violations of the State Codes.

This Department not only handled inspections, but several investigations initiated by consumer complaints as well.

Respectfully submitted,

JAMES J. CAPALDO
P & G Inspector
Town of Norwood

REPORT OF THE WIRING INSPECTOR

My employment with the Town began August 24, 1981. During that 4 month plus period a total of 164 wiring permits was issued bringing in revenue in the amount of $2,272.20.

Although only a relatively short period of time has elapsed and the fact that this is currently a part-time position further limiting the effectiveness of the potential of the position — a new fee schedule has been implemented; a meeting held with electricians; new office/technical procedures established; consumer investigations processed; and inspections carried out.

I would like to take this opportunity to reiterate to you that a wiring permit is necessary when doing any electrical work.

Always keep in mind a permit is your least expensive form of insurance to ensure quality workmanship that meets State Code Requirements. The safety of you, your family and property are our utmost concern.

Respectfully submitted,
JAMES McMASTER
Wiring Inspector

REPORT OF THE TOWN COUNSEL

John F. Kinnaly, Chairman
Norwood Board of Selectmen
Municipal Building
Norwood, Massachusetts

Dear Chairman Kinnaly;

This is my report as Town Counsel for the 1981 Annual Town Report in accordance with the General Manager's request to be brief. The issues presented to Town Counsel during this year were numerous and varied as usual.

They involved "Chapter 766" cases, C.A.T.V., A.B.C.C. matters, Dog Hearings, sales of town real estate, Civil Service and various aspects of the impact of "Prop 2½". The opportunities, including Town Meetings, have afforded Town Counsel with challenges which have been complex as well as interesting.

Town Counsel does not claim infallibility, but he does claim to be honest, sincere and forthright in his profession. I wish to thank the Board of Selectmen and all town officials for the opportunity to serve my community and to meet my responsibilities to my family.

I again renew my original pledge to faithfully meet my responsibilities to the best of my abilities.

Very truly yours,
JUSTIN C. BARTON

REPORT OF THE CONSERVATION COMMISSION

John J. Carroll
General Manager
Municipal Building
Norwood, MA 02062

Dear Mr. Carroll,

The Conservation Commission met regularly on the third Tuesday of the month at the Town Hall. In addition meetings were held under the Wetlands Protection Act and the Town Bylaw XXV for hearings on the following ten projects: Norwood Park South-Lot 1, Turnkey Housing Project, Eugene Smith, Queen's Court Apartments, New England Telephone Co., Spear's, Roger Ferris, Andrew Simoni, John Shalby and Town of Norwood-University Ave. extension. There were also three continued hearings and several site inspections.

Mrs. Cottrell and Mrs. Bilotta were re-elected as Chairman and Vice Chairman respectively and Mr. Baker continued as Financial Secretary.

Several have been active in the Neponset Conservation Association and have also attended other meetings and workshops. They were represented at the MACC conferences.

Following attendance at a meeting of the Norfolk County Extension Service, Miss Cindy Dyballa was invited to attend a regular Commission meeting and discussed ways her organization could be helpful in planning usage of Commission lands.

Survey work at Ellis Pond is continuing. A statement having been received from the Army Corps of Engineers that upon their inspection the dam was found in need of repair this situation was further investigated.

The Acquifer Study Committee has representation from the Commission.

Members	**Associates**
Maurice S. Baker	Astor Bashian
Marjorie A. Bilotta (Res.12/81)	Donald Bonica
Bettina S. Cottrell	Edwin J. Ofgant
John R. Perry, Jr.	Paul Pezwick
Clement A. Riley	Charles J. Strumski
James B. Trask	
Theodore R. Trilling, Jr.	

Clerk

Mary Burns

Respectfully submitted,

BETTINA S. COTTRELL
Chairman

REPORT OF COUNCIL ON AGING

The Norwood Drop-In Center, under the direction of Harriette Halley and supervised by the Council on Aging, continues to be the focal point for the senior citizens of Norwood. It is a center where the elderly are made welcome and where something is going on all the time to spark their interest and enjoyment.

To keep the Drop-In Center active and lively, there are more than 20 loyal and dependable volunteers who help out every day. These are the people who give of their time and talent and are responsible for its success.

The year 1981 was one of much activity at the Center. Programs are varied and many. Under the supervision of the Director, who was appointed in March, weekly Beano, whist parties, cribbage and board games are enjoyed. There are in addition to arts and crafts, line dancing and exercise classes. Programs on Nutrition and Consumer Education given by outside speakers have proved to be informative and helpful.

A number of outings by bus were made during the good weather. These included a canal boat trip and a trip to the Eastern States Exposition in Springfield. Bus trips are very popular and very well attended.

The Annual Senior Ball was held at Concannon's in November. This affair is one of the highlights of the year and the hall was filled to capacity. Everyone enjoyed a delicious dinner, dancing and entertainment. Also, many door prizes donated by generous local merchants were awarded.

During the year we had many different lunches served at the Drop-In Center headquarters. Some of these were catered and others cooked by volunteer members. They included a Pizza party, spaghetti lunch and a Christmas luncheon of food donated by Drop-In Center members. In order to raise some money, we held a Christmas Fair and a rummage and bake sale which were successful.

Our mini-bus is constantly used and provides an average of 60 riders a day with transportation to such places as the Peabody School for their daily hot meal and to medical appointments which are given priority. The bus driver makes daily trips to the three housing projects and to South Norwood. The bus also accommodates seniors who wish to shop at the Walpole Mall—two trips a month are made.

In cooperation with the Town Recreation Department and in anticipation of Christmas, some of our seniors manned a telephone Santa Claus hot line for the children's pleasure.

Girl Scout Troop #4640 of the Oldham School adopted 17 of our senior citizens and entertained them at the school. This is good public spirit and helps to bridge the gap between the old and the young.

As a result of publicity in the local newspapers (we have a weekly column) several part-time jobs have been found for seniors who wanted to supplement their incomes.

Our monthly newsletter which was formerly mailed to about 1500 seniors is now available at the three housing projects and also at the Stop and Shop and Star markets. They are usually ready for distribution and delivered to these areas about the first of the month.

We feel we have had a very successful year and are always anxious to provide any service which may be beneficial and interesting to the elderly of Norwood.

GEORGE H. SHACKLEY
Chairman, Council of Aging

HARRIETTE HALLEY
Director, Drop-In Center

REPORT OF TOWN ENGINEER

Mr. John Carroll
General Manager
Town of Norwood
Norwood, Massachusetts

Dear Sir:

The Town Engineer submits his annual report for calendar year 1981.

Present Engineering Department personnal are: Town Engineer, Assistant Town Engineer, Grade III Engineer, plus one Northeastern University Co-op Program Student.

Both municipal and private utility and road construction work continued through the Town during the calendar year. The following is a partial list of the more important projects completed.

SEWER CONSTRUCTION

Private Contractor	Private Engineering	
Location	**Lin. Ft.**	**Size**
Norwood Park South	1025	10'' AC
Commerce Way	198	8'' PVC

DRAIN CONSTRUCTION

Private Contractor	Private Engineering	
Location	**Lin. Ft.**	**Size**
Norwood Park South	720	12'' RC
	280	36'' RC
Commerce Way	157	12'' RC

Town Contract	Consulting Engineering	
Location	**Lin. Ft.**	**Size**
Atwood Ave. (Neponset River to Lane Drive)	1012	54'' RCP
	464	42'' RCP
	14	24''

In Retirement

ROBERT A. HAMILTON

1953 - 1981

Robert A. Hamilton served the Town of Norwood for a period of 28 years. A man of high integrity and regard with a tremendous knowledge of the Town of Norwood. He discharged his responsibilities with utmost care and ability, always mindful of serving the best interests of the Town of Norwood. The Town of Norwood and his former fellow employees wish him health and happiness for a long and successful retirement.

WATER CONSTRUCTION

Private Contractor	Private Engineering	
Location	**Lin. Ft.**	**Size**
Norwood Park South	980	10"CIDI
Commerce Way	250	8" CIDI

Town Contract	Town Engineering	
Location	**Lin. Ft.**	**Size**
Hawes Brook (Railroad culvert)	160	12"CIDI

Requests to the Department for varying types of Engineering aid, advice and assistance are received daily. A partial list of work follows:

New buildings and additions were measured and data plotted on Assessor's cards.

Assessor's maps were updated

Town zoning, street and utility maps were updated.

Guarantee Deposit estimates were calculated for 17 sewer connections and 28 water renewals and new installations.

7 trees were posted.

The following streets were accepted as Town ways after the Engineering Department did the necessary field and plan work and prepared the layout and documents.

Deerfield Road—(Norton Drive to Old Farm Road)
Longmeadow Road—(Old Farm Road to Norton Drive)
Norton Drive—(Deerfield Road to Neponset Street)
Robinwood Road—(Norton Drive to Old Farm Road)
Wedgewood Drive—(Deerfield Road to Neponset Street)

A partical tabulation of jobs that are now in varied levels of development follows:

Extension of University Avenue
South Norwood Study Committee
Uptown Study Project
The Infiltration/Inflow Study of the Town Sanitary Sewer System
Establishment of Commercial Area Revitalization Districts
Nahatan Street Corridor Projects
Water Main Construction—Dean Street at Neponset Street
Washington Street and Walpole Street as outlined in the Town Master Plan
Establishment of a Water Resources Protection District (Norwood — Westwood).

These and other proposed projects not herein mentioned will again provide us with a plentitude of work for calendar year 1982.

Respectfully submitted,
WALTER R. RYAN
Town Engineer

FINANCE COMMISSION (Left to Right): Thomas DiFrancia, Robert M. Thornton, *Clerk;* E. Peter Bamber, *Chairman;* Joseph Adakonis, William J. Collins, Norman Rickard.

REPORT OF THE FINANCE COMMISSION

To the Citizens of Norwood:

The Finance Commission was organized for the year 1981 as follows:

E. Peter Bamber, Chairman
Joseph R. Adakonis
Norman E. Rickard
William J. Collins
Thomas DiFrancia

On July 1, 1981 the debt of the Town of Norwood was $5,880,000.00, with maturities during 1981-82 of $620,000.00.

The Finance Commission examined the requests for appropriations for fiscal 1982 which were submitted by all town departments, met with the department heads and committees that are charged with the disbursement of appropriations to discuss their budget requests and then made detailed budget recommendations to the town meeting.

The sum of $200,000.00 was appropriated for the FY 1981 Reserve Fund. The following expenditures were made from the Reserve Fund:

Dept.	Amount Transferred
Selectmen	$ 5,310.58
Manager	250.00
Town Clerk & Accountant	3,850.00
Treasurer & Collector	12.03
Assessors	31,000.00
Engineers	1,156.67
Town Counsel	900.16
Elections	1,250.00
Finance Commission	9,000.00
Board of Appeal	920.00
Municipal Building	2,350.05
Misc. General Govt.	12,907.05
Maint. Aaron Guild & Winslow	5,000.00
Council on Aging	2,300.00
Police	1,333.00
Fire	48,509.00
Building Inspector	5,054.50
Moth Suppression	2,500.00
Board of Health	1,607.96
Drains	10,000.00
Removal of Refuse	1,160.00
Garage Maint.	11,344.19
Highway Maint.	2,500.00
School Salaries	2,102.75
School Operating Exp.	18,200.00
Library	7,932.00

Playgrounds	138.55
Recreation	870.36
Veterans Services	475.00
Debt & Interest	3,890.60
Norwood Airport	3,000.00
Retired Police & Fire	500.00
Total	197,324.45

Respectfully submitted,

E. PETER BAMBER, Chairman
JOSEPH R. ADAKONIS
NORMAN E. RICKARD
WILLIAM J. COLLINS
THOMAS DIFRANCIA

REPORT OF THE FIRE DEPARTMENT

Mr. John Kinnaly, Chairman
Honorable Board of Selectmen
Norwood, Massachusetts

Dear Mr. Kinnaly:

It is a pleasure to present you and the citizens of Norwood the Annual Report of the Fire Department for the year 1981.

Total responses for the Fire Department were 3,162, an increase of 5 over 1981. Medical responses were down slightly and fire responses were up slightly. We continued to show a decrease in the number of building fires. There were several serious fires which caused several thousand dollars damage and injuries to some of our residents. The most serious fire occurred in early December when quick action by the Department was responsible for several rescues and the containment of a fire occurring in the Talbot Block.

Personnel assigned to the Department consists of 1 Fire Chief, 2 Deputy Chiefs, 4 Lieutenants, 56 Fire Fighters and 1 Clerk for a total of 64 full-time personnel. A part-time civilian mechanic was hired early in December to replace the Fire Fighter Mechanic who gave up the job during the Summer.

Fire Prevention programs were again successfully carried out in the elementary schools. Various public education programs were conducted with nursing homes, business and industry. Fire Prevention inspections were carried out as required under State laws. Inspections were also make in commercial and industrial property within the Town. Quite a bit of time was spent in assisting the Permanent Building Committee with the testing and approval of the new alarm systems in the Town Buildings. It is gratifying to see this long awaited project nearing completion.

In Retirement

VINCENT J. LEE

Vincent J. Lee wos appointed to the Norwood Fire Department on December 25, 1957, and retired March 31, 1981. During his years of service to the town of Norwood, Vincent Lee served the community with dignity and honor and was regarded by all as a devoted member of the Norwood Fire Department. The town of Norwood wishes to express its gratitude for his many years of faithful service.

In Retirement

PETER Z. AMIRAULT

Peter (Zark) Amirault served several years as a call fire fighter before being permanently appointed to the Norwood Fire Department on December 2, 1948. Zark served the town efficiently and with distinction for thirty-two years until his retirement on February 1, 1982. The town of Norwood and his fellow Fire Fighters, in appreciation of the outstanding service rendered, extend best wishes for a long and enriched retirement.

The year of 1981 with the impact of 2½ caused a reexamination of the operations of the Department. Early in the year, a confrontation over lack of funds caused a manning crisis which was not resolved until June at the Annual Town Meeting. There were periods during the Spring where the number of Fire Fighters on duty were well below safe requirements for Town protection. Even after June, the funding provided caused the level of manning to be one man less than previous years. The loss of one man may not appear to be serious, but when it occurs, it is one less position filled, one assignment not carried out at a fire.

I would like to express my appreciation for the efforts extended by the personnel of the Department and appreciation for the assistance and direction given by the Board of Selectmen. I would also like to thank the various Town Departments for their cooperation and assistance during the year.

Respectfully submitted

THOMAS J. BARRY, JR. Chief
Norwood Fire Department

FIRE DEPARTMENT RESPONSES

	1981	1980
Structures:		
Residential	51	68
Assembly	4	7
Mercantile	1	15
Manufacturing	6	12
Storage	6	2
Other Than Structure:		
Grass, Brush	465	491
Vehicle	94	84
Miscellaneous	181	120
Investigation	204	235
Mutual Aid, Joint Response	32	28
Non-Fire:		
Special Service	372	280
Rescue	192	169
Accidential Alarm	171	154
False Alarm	154	158
Medical Emergency/Engine Company	90	85
Airport	8	19
TOTALS	2031	1927
Working Alarms, 1 Additional Engine	8	8
Second Alarm, 2 Engines, 1 Ladder Additional	4	1
Third Alarm, 2 Additional Engines	0	2
Fourth Alarm, 2 Engines, 1 ladder Additional	0	0
Mutual Aid Received	9	6

In Retirement

SAMUEL A. DiFLAMINIES

Samuel A. DiFlaminies was appointed Fire Fighter on the Norwood Fire Department on July 10, 1966. During his years of service, Samuel A. DiFlaminies served the town of Norwood faithfully and conscientiously until his retirement on August 15, 1981. The members of the Norwood Fire Department extend their sincere wishes for health and fulfillment on the occasion of his retirement.

In Retirement

EDWARD G. STONIS

Edward G. Stonis received his permanent appointment to the Norwood Fire Department on July 10, 1966. Ed served the town with a unique sense of duty until his retirement on July 11, 1981. The town of Norwood and his fellow Fire Fighters, in appreciation for the outstanding services rendered, extend best wishes for a long and enriched retirement.

In Retirement

RICHARD W. CHASE

Richard W. Chase was appointed to the Norwood Fire Department on October 15, 1974. With full knowledge of your dedication to your duties as a Fire Fighter, we note your retirement from our staff with regret on November 30, 1981. The town of Norwood and its Fire Fighters, in appreciation of the excellent services rendered, extend our best wishes for good health and a very enjoyable retirement.

Medical Emergencies:

Breathing Difficulty	83	120
Heart Associated Problem	86	113
Cardiac Arrest	25	31
Bleeding Injury	153	140
Fracture Injury	69	72
Overdose, Drug/Alchol	18	18
Unconscious	24	21
Sickness	105	96
No Action Required	182	192
Miscellaneous	385	427
TOTALS	1130	1230

Fire Loss

Buildings	$368,710	
Vehicles	70,710	
Aircraft	35,000	
Cardboard	30,000	
TOTALS	$504,420	$479,364
Injuries to Civilians	6	

REPORT OF THE BOARD OF HEALTH

Nursing Service

Public Health Nursing Services are provided by the Board of Health to the Community. Emphasis is placed on health promotion and disease prevention. The Nurses assist in planning, promoting and staffing public health programs and clinics.

The Nurses investigate and report diseases dangerous to the public health, institute appropriate control measures, and educate families in the prevention and control of diseases.

A weekly immunization clinic is held in the Board of Health office for the administration of Diptheria, Tetanus, and Pertussis, Polio, Measles, Mumps, and Rubella for children ages one year to eighteen years. The clinic is held every Tuesday from 1:00 P.M. to 4:00 P.M.

A Polio immunization clinic was held in the Norwood Schools on February 23, 1981, and March 9, 1981 for those children who had not received a polio immunization after age two.

Also, a Tetanus-Diptheria immunization clinic was held on May 11, 1981. These clinics were held to assist the School Department in fulfilling their compliance for 100 percent immunization for school and children.

Mantoux tests are done in the nurses office on Mondays and Tuesdays from 1:00 P.M. to 4:00 P.M. and on Wednesdays from 8:30 to 11:00 A.M.

The Tuberculosis control program covers Mantoux testing for the detection of Tuberculosis, follow-up of Positive reactors and Tuberculosis cases and their contacts. Positive reactors are referred to Norfolk County Hospital for further medical follow-up.

Blood pressure clinics are held at the following locations in Norwood.

Nahatan Village Elderly Housing Complex
Tuesdays — 9:00 A.M. to 11:00 A.M.

Board of Health Office
Wednesdays — 1:00 P.M. to 3:00 P.M.

Adams Street Elderly Housing Complex
1st & 3rd Thursdays of the Month
10:00 A.M. to 12:00 Noon

Frank L. Walsh Elderly Housing Complex
2nd & 4th Thursdays of the month
10:00 A.M. to 12:00 noon

Italian Social Club, South Norwood
Fridays — 10:00 A.M. to 12:00 noon

The above mentioned clinics, which are for all Norwood residents age 20 years or over for the purpose of blood pressure screening, health counseling in disease prevention, principles of nutrition, and safety measures is provided. In addition, vital signs, diet, and medication regime are monitored.

The Public Health Nurses assisted at a Scoliosis screening clinic held at the Cleveland School on May 21, 1981 where 110 children were examined. The annual testing of school children for postural defects is now required for grades Five through Nine.

A clinic was held October 19 & 20, 1981 in Memorial Hall for the administration of the trivalent influenza vaccine.

A clinic for the administration of Pneumonia vaccine was held on November 9 and 10, 1981.

The Flu and Pneumonia vaccine were administered to the elderly and to those persons over age 26 with chronic health problems.

In planning for the future health needs of the Community, there appears to be a need and a growing interest for an evening blood pressure clinic for persons who work and are unable to attend our clinics during the day.

Attention should also be given to the area of health education for the Community. People who are aware of health problems, and practicing good health habits have proven to be healthier citizens.

BOARD OF HEALTH STATISTICS

Newborn home visits	97	Mantoux tests	97

Blood Pressure Patients:

Nahatan Street	657	Adams Street	519
Municipal Building	1181	Italian Club	659
Shattuck	21		
	Total		3037

Immunizations

Tetanus-Diptheria	108	Diptheria-Tetanus-Pertussis	11
Measles-Mumps-Rubella	17	Polio	302
Influenza	824	Pneumonia	95

Infectious Disease Investigations

Salmonella	9	Hepatitis	1
Meningitis	2	Rubella	2
Mumps	2		
Vitamin B12 Injections	59		

Total All Services: 4663

DENTAL CLINIC

The Dental clinic has continued its dental care program for the children of the Norwood Public Schools and St. Catherine's Parochial School.

The School Dentist and assistant visited all schools. Examinations were made in schools at the start of the school year.

A report of the children's dental condition was sent to the parents and on parents consent, then the necessary dental work is provided at the clinic.

The dental program includes: restorative treatments, permanent fillings, temporary fillings, extractions, prophylaxis, instruction in dental hygiene, plaque control, and techniques in proper dental care. The importance of daily home care of the teeth is emphasized.

The dentist also treats emergencies, such as toothaches and related discomforts, and is available for consultation to the parents.

It is gratifying to see that this dental care instruction and treatment program is so willingly accepted and appreciated both by the children and their parents.

SCHOOL NURSE

In conjunction with the school nurses, the board of health nurses provided the following services,

Vision Testing

All children are given the Massachusetts Vision Test every year to screen them for visual defects. Children found with a visual defect are referred to an ophthamologist for further examination.

Audiometer Testing

All children are given an audiometer test via the Maico Puretone Audiometer. Children failing this test are referred to an ear specialist for further treatment.

BOARD REPORT

Patricia A. Talbot was elected to the Board of Health on April 6, 1981 to fill the seat left vacant by Clare A. Swift, who decided not to be a candidate for re-election.

Mary Jane O'Donnell was elected Chairperson when the Board organized after the annual election.

The Board of Health held a reception in Memorial Hall of the Municipal Building on March 24th for Dr. Roy T. Lydon and Clare A. Swift. Dr. Lydon was presented with a plaque in appreciation of his service to the Town of Norwood as a member of the Board of Health from 1954 to 1977 and as Public Health physician from 1963 to 1981.

The Board also presented Clare A. Swift the former Chairman and outgoing member of the Board with a plaque in appreciation of her interest in Public Health and for her service to the Town of Norwood from 1977 to 1981.

Mrs. Swift always showed great compassion for anyone who had a personal or public health problem that was brought to the attention of the Board.

Mrs. Swift was also presented with a bouquet of silk flowers, a gift from Chairperson Mary Jane O'Donnell in appreciation of her service to the Community.

The Reception was attended by representatives of the medical profession, health profession, town officials, friends of Dr. Lydon and Mrs. Swift and their families and the Board of Health Staff.

The Board investigated an outbreak of Hepatitis in a local private day care center. The center was closed until the illness had subsided.

The Nursing Department conducted a health education class for the staff of a day care center who asked for the advice and assistance of the board.

The board conducted immunization clinics in the Junior High School South against Diptheria and Tetanus.

The board gave polio booster shots to 250 students at St. Catherine's school.

Influenza immunization clinics were held on October 19-20 and November 3, 1981.

The board held a Pneumonia immunization clinic in November for Norwood residents.

The Norwood Housing Authority moved to their new office in the Frank Walsh Housing Unit for the elderly on Fulton Street and made their former offices at the Adams Street and Nahatan Street units available to the publice health nurses. This provided privacy for clients attending the hypertension clinics.

The Board of Health filed a bill, House 4110 — an act relative to the licensing of infirmaries, and nursing homes with the State Legislature.

The bill would have improved the license and inspection procedure for long term care facilities.

The Public Health Council promulgated a revision of the rules and regulations for the licensing of long term care facilities in 1979. Local boards of health approval was eliminated as a prerequisite to the licensure procedure at that time.

The Massachusetts Department of Public Health eliminated twice a year surveys of many long term care facilities in 1981 due to budget cuts.

The Board of Health is of the opinion that there is a need for increased nursing home inspections and surveillance by public agencies.

The Health Care Committee of the State Legislature gave an adverse report to the bill on the recommendation of the Department of Public Health and the nursing home industry.

The Board of Health refiled the bill in the fall of 1981.

Miss Patricia A. Talbot was appointed to represent the Board of Health on the rubbish study committee. The committee is looking into rubbish disposal methods for the town of Norwood. The present rubbish removal contract expires in 1982.

The Board of Health supervised the removal of chemicals that had been stored for years in an industrial facility that terminated its operation in Norwood.

The Board ordered a local transportation company, which had been dumping the effluent from their over-road vehicles on to the ground, to install an approved sewer pit that was connected to the common sewer.

The Board conducted housing inspections for the Norwood Housing Authority on applications under the 707 rental subsidy program as required by the sanitary code.

The Board investigated and ordered the cleanup of nine oil spills in 1981.

The Board investigated an air pollution complaint at the Oldham school and supervised the abatement of the problem.

The Board conducted housing inspections on buildings that were reported as being in violation of the housing code. One building was condemned as being unfit for human habitation and court action was necessary to upgrade another. The owners of all other buildings that were inspected complied with the orders by bringing the structures into compliance.

The Board asked the State Examiners of Plumbers and Gas Fitters to amend the State Plumbing code to make it mandatory that floor drains be installed in areas within buildings where oily/or flammable liquid wastes are produced, handled or stored which may become a hazard to the building drainage system, public sewer, sewage treatment plant or to the general public.

A gas trap has always been required in Norwood for garage and other buildings where flammable materials are used or stored. Since 1980 new buildings have not been required to have gas traps if the garage area does not have a floor drain.

The State Examiners of Plumbers received the proposed amendment and it was the unanimous decision of the board that the proposal be placed on the agenda for a public hearing to be held in April 1982.

The Board issued motel licenses to the Factory Mutual Conference Center Motel and Inn, 1151 Boston-Providence Highway, and General Hotels Inc. D.B.A. Howard Johnson Motor Lodge, 434 Boston-Providence Highway.

The Board received a request for a massage parlor permit in Norwood. The massage parlor would employ between 25 to 30 people including an assistant manager and masseurs and masseuses.

A large number of people appeared before the board to object to granting a permit for a massage parlor in Norwood.

The Board voted not to act on any application for a permit to operate a massage parlor or health club until a period of Fourteen days has expired and only after a notice has been published in a newspaper.

The Board mailed out a list of health clinics to 6,900 residents of the town.

The Board had a meeting with the Board of Selectmen to secure additional space for the nursing department.

The Board of Selectmen voted to renovate and expand the present nursing office.

The new facility when completed, will aid in improving the health maintenance program of the department which includes the major areas of early identification of hypertension with medical referrel when indicated, an immunization program to control contagious disease, tuberculosis, cancer, diabetic screening, lead poisoning and counseling mothers with newborn infants.

The Board distributed vaccines to the medical profession and residents of Norwood throught the public clinics in the following quantity.

Polio Vaccine	2,900 doses
Measles, Mumps & Rubella	1,000 doses
Diptheria, Tetanus & Pertussis	2,760 doses
Tetanus & Diptheria	840 doses

The cost savings to the residents of Norwood through the Board of Health school and public clinics amounted to $115,325.00 in 1981.

Office immunization	121	$ 3,025.
School immunization	288	7,200.
Flu immunization	824	20,600.
Pneumonia immunization	95	2,375.
B12 injections	59	1,475.
Blood pressure clinics	3016	75,400.
Mantoux tests	97	2,425.
Communicable diseases	16	400.
Newborn infants	97	2,425.
	Total:	115,325.

NORWOOD BOARD OF HEALTH

Mary Jane O'Donnell, Chairperson
Patricia A. Talbot

NORFOLK MENTAL HEALTH ASSOCIATION, INC.

Through its partnership with the Norfolk Mental Health Association, the town of Norwood is able to guarantee its residents — children, youth and adults — access to an integrated network of quality mental health services. For example, the Cutler Counseling Center is a comprehensive mental health clinic sponsored by the Association in partnership with the state and local towns to provide a wide range of outpatient services to citizens who need them, at fees based on their ability to pay.

The Norfolk Mental Health Association is a private non-profit corporation, dedicated to the promotion of mental health, the prevention of mental illness, and the improved care and treatment of the mentally disabled. Norwood and 11 other towns comprise our health service area — Canton, Dedham, Foxboro, Medfield, Millis, Norfolk, Plainville, Sharon, Walpole, Westwood and Wrentham.

Among the major programs available to Norwood residents are: CUTLER COUNSELING CENTER, an outpatient mental health center with a multidisciplinary staff serving children, youth, adults and families; offering the traditional services of intake, referral, diagnosis and treatment, as well as special ongoing groups (e.g. Widowed Lifeline, Recreational Gym, Social Rehabilitation), short-term groups (e.g. Stress Management, Divorce and Separation), and consultation and education to community agencies and area industries; NORFOLK CLINICAL CHILDREN'S CENTER, a therapeutic nursery school for emotionally, behaviorally or developmentally delayed children ages 3-8; CASE-AIDE PROGRAM, offering trained volunteers who "befriend" and help patients both in and out of Medfield State Hospital as well as victims of domestic violence within the community; Project HIRE, a comprehensive vocational rehabilitation facility for adults with emotional, developmental and/or physical handicaps offering comprehensive diagnostic vocational evaluations, skill training, counseling, job placement and sheltered employment; COMMUNITY RESIDENTIAL SERVICES, a program recently established to help provide people with safe and dignified housing following discharge from Medfield State Hospital, to provide consultation and information regarding residential treatment and to design and implement community alternatives to inpatient hospitalization; COMMUNITY EDUCATION AND INFORMATION, an assocation-wide activity offering such public services as: publication of a newsletter and educational materials, provision of speakers for community activities and meetings, workshops and adult education programs for parents, health providers and others, and consultation and education to other community agencies.

Norwood residents have increasingly used our services. During Fiscal Year 1981, Cutler Counseling Center provided direct service to 683 families (approximately 956 people) and gave consultation services to town agencies. The total value of service included 8,355 units of direct service valued at $296,130 and a variety of consultation hours worth $2,580. The total $298,710 in services were paid for by an estimated

$141,930 in collections from insurance, Medicaid, self-pay fees, and other reimbursements; $96,250 in state donated positions; $14,000 from the Norwood United Fund; $15,658 in town contributions; and the balance of $30,872 was donated by the Norfolk Mental Health Association.

In the past fiscal year, a large percentage of Norwood cases were referred by institutions or agencies such as hospitals, clinics, schools or courts. Others were referred through friends, families, or community professionals such as physicians and clergy. The most common requests for help concern such problems as depression and anxiety, difficulties in marriage or family relationships, school or behavior related problems, adjustment difficulties, and alcohol or drug abuse.

Activities of particular interest to Norwood that occurred over the past year involve the following programs:

. . . The Child Development Team (Pre-School, Chapter 766, and Adolescent Services) provides direct services to Norwood children and their families as well as indirect services to community professionals and agencies. In FY '81 six hours weekly of free direct service or consultation hours were allotted to the Norwood schools. Much of this time has been used to consult on 766 Core Evaluations. The Child Development Team regularly consults with Norwood nursery and day care teachers. This work is vital to the early identification and prevention of serious mental health problems.

. . . The unique Widowed Lifeline program provides supportive counseling and friendship for recently widowed residents of our catchment area. This service has proven to be quite valuable and is available to all Norwood residents.

The Norfolk Mental Health Association is governed by a Board of Directors composed of citizens from each town in our health service area. Norwood is represented by Arthur Gerome (Sales Representative) of 152 Plymouth Drive, Frances Harwood (Homemaker) of 407 Washington Street, Robert Green (Real Estate Developer) of 73 Hampden Street and James Hilliard (Lawyer) of 19 Orleans Road.

NORFOLK COUNTY MOSQUITO CONTROL PROJECT

The Operational Project Program integrates all proven technologies into a system of mosquito control that is rational, safe, effective and economically feasable.

All mosquito eggs need water to hatch and to sustain larval growth.

Source Reduction Work: Our primary efforts are concentrated on the draining of shallow, standing, stagnant water and the maintenance of existing flow systems which contribute to mosquito breeding sources.

Drainage ditches cleaned	7,359 feet
Brush obstructing drainage cut	425 feet
Culverts cleaned and opened	13 count

Larviciding: Treatment of mosquito larvae during aquatic development is the next most effective control effort.

Aerial applied larvicide	575 acres
Larvicide by backpack and mistblowers	98 acres

Adulticiding: The suppression of flying adult mosquitoes becomes necessary when they are numerous, annoying or threatening to residents.

Adulticide mistblowing from trucks	0 acres
Adulticide U.L.V. from trucks	10,682 acres
Catch basin application.	
Adulticide and larvicide	321 count

Surveys, inspections and monitoring in support of our programs include locating and mapping breeding areas, larval and adult collections and fieldwork evaluations leading to better drainage.

The Project received 19 calls from residents for information and assistance.

Respectfully submitted,

ALBERT W. HEUSER, Superintendent

REPORT OF THE NORWOOD HOUSING AUTHORITY

The Norwood Housing Authority, a Public Corporation, was organized in 1948, as authorized by Chapter 121B of the General Laws of the Commonwealth of Massachusetts.

ANNUAL MEETING: The first Tuesday after the Annual Town Election.

REGULAR MEETING: The First and Third Tuesday of the month at 7:30 p.m.

CENTRAL OFFICE: 40 William Shyne Circle

Members

Name	Title	Term Exp'd.
Edmund R. McGrath	Chairman	April 1984
Phyllis A. McDonough	Vice Chairman	April 1983
John L. Griffin	Treasurer	April 1985
Margaret Hart	Asst. Treasurer	April 1986
John C. Adelmann	Commissioner	April 1986

Personnel

Kevin F. Maguire, Executive Director
William J. Plasko, Deputy Executive Director

NORWOOD HOUSING AUTHORITY (Left to Right): Margaret Hart, Kevin F. Maguire, *Executive Director; Chairman* Phyllis A. McDonough; John C. Adelmann, John L. Griffin. (Absent): Edmund R. McGrath.

Elizabeth M. Logue, Program Coordinator
Judith Rogers, Clerk Bookkeeper
Thomas Golden, Maintenance Supervisor
Francis Denehy, Maintenance Mechanic
Patrick Kewriga, Maintenance Aide
Lawrence J. O'Brien, Jr. Maintenance Aide
Michael Naughton, Maintenance Aide
Robert Lawrie, Jr., Maintenance Aide
Francis X. Connolly, Maintenance Aide

The Norwood Housing Authority Board is composed of 4 elected Officials and one State Appointed member. One member is appointed or elected each year for a term of 5 years. The primary function of the Norwood Housing Authority's Program is to administer Public Housing in the Town of Norwood and to recommend and apply for financial assistance to State and Federal Agencies for new developments, when and if needed.

The duties of the NHA and the objective of the Public Housing Legislation is to provide decent and adequate housing for families and elderly persons of low and moderate income at rents they can afford.

The year 1981 has been a fruitful one for the Authority. Construction of an additional 96 units for elderly and handicapped housing was started by Dimeo Construction Company. The complex will be located on Everett Street and is being built with funds from the Federal Government under the Turnkey Program. The Authority expects the projects will be completed and turned over for occupancy in the late Spring or Summer of 1982.

During the year the Authority also undertook a modernization program. Funds for this program were provided by the Commonwealth through The Department of Community Affairs. The condition of many of the older buildings owned by the Authority were upgraded as a result of this project.

Upon completion of the 96 units under the Turnkey program the Norwood Housing Authority will be administering a 596 unit housing program in the town. Of this total, 481 units are owned by the NHA, the remaining 115 units being privately owned and leased under the Federal Section 8 and State 707 rental assistance programs. Within the units owned by the Authority, there will be 406 for the Elderly and handicapped and 75 units for families.

At this time the Authority would like to express sincere thanks to the Board of Selectman and the various Town Departments who have contributed time and effort to assist the Authority this past year.

EDMUND R. McGRATH, Chairman
PHYLLIS A. McDONOUGH, Vice Chairman
JOHN L. GRIFFIN, Treasurer
MARGARET HART, Asst. Treasurer
JOHN C. ADELMANN, Commissioner

In Memoriam

MABEL FLOOD

Mabel Flood was appointed to the Norwood Housing Authority in October of 1971. During her tenure with this agency she assumed great responsibility for the administration of the public housing program in the town and in 1978 was appointed the Deputy Executive Director of the Authority. Her loss will be felt not only by those who worked with her but also by our residents, to whom she was a close friend. We wish to express our sincere condolences to her family.

NORWOOD HOUSING AUTHORITY
NORWOOD 667-C-3 MASS.

BALANCE SHEET - December 31, 1981
Unaudited

Assets

Administration Fund	$ 24,623	
Petty Cash	200	
		$ 24,823
Accounts Receivable - Shelter Rent	370	
Accounts Receivable - Other	39,424	
		$ 39,794
Prepaid Insurance	5,807	
Prepaid Other	11,630	
		$ 17,437
Development Cost		$3,758,000
TOTAL ASSETS		$3,840,054

Liabilities and Reserves

Accounts Payable - Contract Retentions	$ 663	
Accounts Payable - Employee's Py'rl. Ded.	1,957	
Accounts Payable - Revolving Fund	400	
		$ 3,020
Accrued Liabilities - Other		$ 14,126
Grants Issued	3,375,000	
Notes Issued	383,000	
Less: Notes Retired	(383,000)	
		$3,375,000
Reserves	383,000	
Operating Reserve	138,938	
Prior Years Surplus	(79,866)	
Capital Reserve Account	17,174	
		$ 459,246
Residual Receipts (Deficits)		(11,338)
TOTAL LIABILITIES AND RESERVES		$3,840,054

NORWOOD HOUSING AUTHORITY
NORWOOD 667-C-5 MASS

BALANCE SHEET - December 31, 1981
Unaudited

Assets

Cash - Administration Fund		$ 27,580
Accounts Receivable - Shelter Rent	(2,915)	
Accounts Receivable - Other	10,364	
		$ 7,449

Deferred Charges - Prepaid Insurance	2,073	
Deferred Charges - Other	3,802	
		$ 5,875
TOTAL ASSETS		$ 30,904

Liabilities and Reserves

Accounts Payable - Revolving Fund		$ 2,303
Accrued Liabilities - Other		2,654
Operating Reserves	$ 17,480	
Prior Year Surplus	19,336	
		$ 36,816
Residual Receipts (Deficits)		(869)
TOTAL LIABILITIES AND RESERVES..		$ 40,904

NORWOOD HOUSING AUTHORITY
NORWOOD 200-1 MASS.

BALANCE SHEET - December 31, 1981
Unaudited

Assets

Cash - Administration Fund		$ 118,822
Accounts Receivable - Shelter Rent	$ 27,425	
Accounts Receivable - Debt Service Subsidy	15,029	
		$ 42,454
Fiscal Agent Funds - Dept. Service Funds	63	
Fiscal Agent Funds - Debt Service Trust ..	654	
		$ 708
Investments -		806
Deferred Charges - Prepaid Insurance ...	2,110	
Deferred Charges - Other	5,591	
		$ 7,701
Development Cost & Modernization	$ 832,304	$ 832,304
TOTAL ASSETS		$1,002,795

Liabilities and Reserves

Accounts Payable - Other	$ 684	
Accounts Payable - Revolving Fund	5,608	
		$ 6,292
Accrued Liabilities - Pilot	2,700	
Accrued Liabilities - Other	1,191	
Matured Interest & Principal	15,092	
		$ 18,983
Modernization Funds Phase II		$ 32,304
Fixed Liabilities - Bonds Issued	800,000	
Less: Bonds Retired	(486,000)	
		$ 314,000

Development Cost Liquidation	486,000	
Debt Service Reserve	30,423	
Unamortized Bond Premium	645	
Operating Reserve	67,932	
Prior Year Surplus	30,997	
		$ 615,997
Residual Receipts (Deficits)		15,219
TOTAL LIABILITIES AND RESERVES		$1,002,795

NORWOOD HOUSING AUTHORITY
SECTION 8

BALANCE SHEET - December 31, 1981
Unaudited

Assets:		
Cash		$22,424.28
Accounts Receivable - Other		18.96
Prepaid Insurance		788.51
Prepaid Retirement		670.95
Land, Structures and Equipment		2,881.75
Total Assets		$26,784.45
Liabilities & Reserve:		
Accounts Payable - HUD		$ 0.00
Accounts Payable - 667-C-3		2,429.07
Accrued Expenses		363.75
Prepaid Annual Contribution		43,842.00
Unreserved Surplus	(556,837.75)	
Operating Reserve	5,529.67	
Project Account	253,238.69	
Cumulative HUD Annual Contribution	305,473.31	
		7,403.92
Net Income (Deficit)		(27,254.29)
Total Liabilities & Reserves		$26,784.45

NORWOOD HOUSING AUTHORITY
707

BALANCE SHEET - December 31, 1981
Unaudited

Assets:	
Cash	$30,182.47
Accounts Receivable - Tenants	1,214.00
Prepaid Insurance	317.47
Prepaid Retirement	223.65
Total Assets	$31,937.59

Liabilities & Reserve:

Accounts Payable - Landloard	$ 0.00
Utility Allowance	(473.00)
Accounts Payable - 667-C-3	1,189.18
State Share	47,380.48
Accrued Liabilities	27.37
Prior Years Surplus	344.24
Net Income (Deficit)	(16,530.68)
Total Liabilities & Reserves	$31,937.59

REPORT OF MORRILL MEMORIAL LIBRARY

Board of Library Trustees

Stuart R. Plumer, Chairman
Roger C. MacLeod
Eleanor H. Monahan
Esther C. Pearson
George M. Ruboy
Eileen B. Sullivan
Full-Time Staff: 15

Annual circulation continues at approximately 215,000. Non-resident use of the library has grown slightly, but does not constitute a factor affecting resident patron service.

Use of the library's museum passes reflected a 16.45% increase. The following is a summary of the usage:

Children's Museum	172
Museum of Fine Arts	182
Museum of Science	168
Museum of Transportation	84
New England Aquarium	308
Total Use	913

The Women's Community Committee graciously provided two passes to the Aquarium, and the Oldham School P.T.A. thoughtfully provided one for the Museum of Fine Arts.

Once again, for the third year in a row, the library received awards from the New England Library Association for brochures on special topics prepared by library staff members. These brochures have been reproduced by and distributed through the Eastern Massachusetts Regional Library System.

As usual, children's programs at the library have been enthusiastically received. It became necessary to increase story hour sessions from two to four to accommodate the demand; the summer reading program had more than 50% of its participants qualify for certificates (all written reports were forwarded to the participants' schools for

teacher evaluation of progress). In addition, many entertainment programs were presented.

Twenty-five adult programs on a variety of subjects were presented and well received (e.g., poetry readings, horticultural instruction, insurance photography, tax planning).

The Outreach Program, serving elderly residents at nursing homes and senior centers, as well as those of all ages confined to their homes, continued to increase both in circulation and in the number of programs presented outside of the library.

The library's meeting rooms were used almost daily, and continue to provide meeting facilities for numerous organizations.

Additional energy conservation measures have been undertaken which include self timing thermostats and low wattage/high output flourescent bulbs. Paddle fans for more efficient heat and air circulation are planned for installation this year. While annual savings cannot yet be calculated, observations indicate a reduction in fuel and electric consumption.

Once again, concerned and cooperative support by the library's Board of Trustees, municipal officials and boards, and the town's citizens has made for a successful year at the library.

CARL J. HIMMELSBACH
Director

Library Statistics

Book Collection	80,657
New Books Added	5,554
Books Discarded	5,133
Record Collection	3,917
Framed Art Reproductions	405
Items Borrowed	214,756
Programs	
Adult	25
Children	110
Program Attendance	
Adult	3,257*
Children	3,207

*—Includes Outreach Programs

BOARD OF LIBRARY TRUSTEES (Left to Right): Stuart R. Plumer, *Chairman*, Eleanor H. Monahan, George M. Ruboy, Esther C. Pearson. Gwendolyn Massey, *Recording Secretary*, Roger C. MacLeod, Eileen B. Sullivan

REPORT OF MUNICIPAL LIGHT DEPARTMENT

Mr. John J. Carroll
General Manager
Norwood, Massachusetts

Dear Sir:

I herewith submit my report as Superintendent of Norwood Municipal Light Department for year 1981.

During 1981 we experienced a five percent growth in KWHS due to much activity in commercial customers.

The Town, through the Light Department applied for and received approval for Federal/State funds to relight roads in the Town of Norwood with 826 new high pressure sodium luminaires. The engineering is completed and the installation of these new lights was started in December and shall continue through the coming year.

Also in 1981, the Light Department proceeded to redesign its distribution system on Washington Street in South Norwood to facilitate removal of a number of poles on one side of Washington Street. This work should be completed in early 1982.

The Light Department was successful in negotiating with Boston Edison Company a rate reduction of S-6 and saved the customers of the Town of Norwood $581,325.00.

I offer the following statistical data relative to the operations of the Light Department.

Poles Installed	Poles Replaced
5 — 35' Class 2	1 — 35' Class 2
5 — 35' Class 3	2 — 40' Class 2
1 — 35' Class 4	2 — 40' Class 3
2 — 40' Class 1	
9 — 40' Class 2	
9 — 40' Class 3	
8 — 45' Class 2	

Transformers Installed	Transformers Removed
1 — 15 KVA	8 — 15 KVA
26 — 25 KVA	3 — 25 KVA
4 — 37½ KVA	1 — 300 KVA
10 — 50 KVA	
2 — 150 KVA	
1 — 167 KVA	
1 — 225 KVA	
1 — 300 KVA	
3 — 500 KVA	

Street Lights Installed	Street Lights Removed
42 — 175 Watt Mercury	23 — 175 Watt Mercury
6 — 400 Watt Mercury	11 — 189 Watt Incandescent
2 — 189 Watt Incandescent	
57 — 150 Watt High Pressure Sodium	
25 — 250 Watt High Pressure Sodium	
3 — 400 Watt High Pressure Sodium	

Energy Purchased	215,738,000 KWHR
Average Cost Per KWHR	.0720996
Increase For 1981	plus 5%
Increase For 1981 (KWHR)	11,223,000
Applications New Service	1,731
Vacancies	74
Deposits Refunded	
Wiring Permits	311
Wiring Inspections	933
Meters Installed	131
Meters Disconnected	56
Meters Disconnected (HW)	20
Meters Replaced	121
Meters Replaced (HW)	7

In Retirement

JOSEPH B. GRANEY

Joseph B. Graney was employed by the Norwood Municipal Light Department from January 23, 1947. On December 30, 1969 he attained the position of Deputy Wire Inspector which he held until his retirement on Dedember 31, 1981.

REPORT OF THE PERMANENT BUILDING CONSTRUCTION COMMITTEE (1981)

This is the sixteenth Annual Report of the Permanent Building Construction Committee, submitted in accordance with Article 40 of the Adjourned Special Town Meeting of January 3, 1966.

At the Annual Meeting on March 26, 1981, William A. Ward was elected Chairman and John Rennie, Vice Chairman.

On September 24, 1981, due to business and other commitments, William A. Ward resigned as Chairman. Elected to fill the balance of his term was John Rennie, and Ernest G. Paciorkowski, Vice Chairman.

During the year the Committee has participated in the following projects:

1. Construction of Eliot Field;
2. Preliminary plans and estimated costs for the Civic Center replacement at the Guild School;
3. Removal of asbestos insulation in the boiler room at the Oldham School;
4. Installation of Fire and Intrusion Systems in Town-Owned buildings; and
5. Implementation of energy conservation projects based on the receipt of $180,300 in grant money awarded to the Town of Norwood from the State Office of Energy Research.

The Permanent Building Construction Committee continues to provide assistance to and receive cooperation from Town Departments, Boards and Committees and wishes to express its appreciation to all involved.

Permanent Building Construction Committee

JOHN RENNIE, Chairman
ERNEST G. PACIORKOWSKI, Vice Chairman
JOHN J. EGAN
CORNELIUS J. MAHONEY
ROGER M. PELLETIER
PHILIP C. SWAIN
WILLIAM A. WARD
CATHERINE TARPEY, Secretary

REPORT OF THE POLICE DEPARTMENT

CHIEF OF POLICE
George J. Diblasi

LIEUTENANTS
James F. Lyden, Ret. 4/24/81
John J. Wall
Joseph N. Giampa

SERGEANTS
William J. Travers
John J. Flaherty
Nicholas J. Connolly
Joseph J. Coyne
Bartley E. King

TRANS. OFFICER
Joseph F. Tessicini

CHIEF CLERK
Albert M. Bishop

SAFETY OFFICER
William F. Costello

DETECTIVE BUREAU
Det. Sgt. T. Michienzi
Domenic Fruci, Juvenile Off.
Det. Robert J. Lawrie
Det. Michael Broyer
Det. William C. Casey
Leslie LeBlanc, Photo.

PATROLMEN
D.F. O'Dea (Ret. 10/31/81)
William J. Spierdowis
Nicholino J. Destito
James W. Kelly
Vito DiCicco
Paul E. Fulton
James A. Michienzi
Anthony J. Yelapi
Edward F. Travers
Richard Joseph
William J. Wall
F.F. Quattrucci (Ret. 8/14/81)
Philip B. Devine
Francis R. Fruci
Joseph K. Carchedi
David M. DeCosta
Benjamin Grudinskas
John P. Riley
Larry Gamel
Paul A. Bishop
Joseph A. Michienzie
William J. Murphy
Peter Borroni
John J. Wall, Jr.
Joseph P. Flaherty, Jr.
Edward J. Farioli
Gerald F. Mahoney
James E. Pepin
Robert Baker
David Milligan
Elaine M. Kougias
Raymond A. McCue
Christopher W. Mullen
Charles F. King
Richard W. Wall
Gilbert L. Ouellette
Dale P. Ekholm
Martin D'Giff
Dean Raymond
Steven Palmer
Thomas F. O'Toole
Brian Cole
Robert Michienzie
Michael V. Butler
Charles Hainley
Albert G. Lane

SCHOOL TRAFFIC SUPERVISORS
Josephine Czyryca
Eleanor Brylinsky
Marie C. Griffin
Ruth Chapman
Ruth Reddick
Julia Bossio
Joan Smith
Theresa Sampson
Joyce Smith
Kathy O'Connor
Rita Lambert
Frances Sullivan
Jean Scott
Eileen Barss
Constance King
Janet McKorkle
Maria Tiervey
Elaine Petheric
Jean Hubbard

SCHOOL TRAFFIC SUBSTITUTES
Mary Cunningham
Julia Pond
Janet Kavilhaug
Grace Ellard
Patricia Cullen

CHAPLAINS

Rev. Daniel D. Magni
Rev. A. Lee Hocutt
Rev. Nifon Abraham

MATRON

Ruth Reddick

CIVILIAN PERSONNEL

Wilhelmina M. Rakey, Sr. Clerk-Typist
Louise Wyman, Sr. Clerk-Typist
Francis J. Forrest, Dispatcher
Jane Hurwitch, Dispatcher (Ret. 12/14/81)
Brian Murphy, Dispatcher
Harold E. Costello, Sr. Bldg. Cust. (Ret. 8/8/81)

ARRESTS AND COURT COMPLAINTS

Annoying and Harassing Telephone Calls	2
Annoying and Accosting	1
Assault w/i to Comm. Rape	1
Attempted Larceny	1
Attempted Larceny of a Motor Vehicle	1
Assault and Battery on a Police Officer	4
Assault and Battery b.m.o. Dangerous Weapon	11
Assault and Battery	6
Attaching Plates	10
Aggravated Rape	1
Attempted Breaking and Entering N/T w/i Comm. a Felony	3
Breaking and Entering into a Motor Vehicle	2
Breaking and Entering Daytime w/i Comm of a Misdemeanor	16
Breaking and Entering N/T w/i Comm. of a Felony	23
Breaking Glass in Building	6
Disturbance	5
Disorderly Person	29
Delinquent Child by R.O. Robbery w/armed	2
Delinquent Child by R.O. B & E into a Motor Vehicle	5
Escapee — Norfolk	1
Escapee — D.Y.S.	1
Failure to Comply w/Traffic Control Signal (R)	8
Failure to Use Care in Starting	3
Failure to Stop for Stop Sign	4
Failure to Display Current Inspection Sticker	2
Failure to Keep to Right	15
Failure to Use Care at an Intersection	2
Failure to Use Care in Stopping	2
Harsh and Offensive Noise w/Tires	5
Indecent Assault & Battery on a Child Under 14	2
Improper Care in Turning	10
Improper Care in Passing	1
Impeding Operation of a Motor Vehicle	1

Larceny by Fraudulent Check	2
Larceny	52
Larceny of a Firearm	1
Larceny of a Motor Vehicle	5
Leaving Scene of Accident	30
Malicious Damage to Personal Property	51
Malicious Damage to School Building	1
Minor Transporting Alcoholic Beverage	14
Minor in Possession of Alcoholic Beverage	8
Non-Support	1
Operating w/o Required Lights	2
Operating w/o Registration in Possession	1
Operating w/o License	6
Operating w/o Being Licensed	17
Operating Unregistered & Uninsured Motor Vehicle	27
Operating Motor Vehicle a/Revocation of License	12
Operating Motor Vehicle a/Suspension of License	9
Operating Negilgently	73
Operating S.A.T. Endanger	15
Operating in Violation of License Restriction	1
Operating w/o Valid License	2
Open and Gross Lewdness	4
Operating Motor Vehicle w/Under the Influence	128
Possession of an Infernal Machine	1
Possession of Burglarious Tools	3
Passing, No Passing Zone	1
Possession Counterfeit Inspection Ticket	1
Possession Controlled Substance w/i Dist. Class B & D	1
Possession Controlled Substance Class "D"	28
Possession Controlled Substance Class "B"	3
Possession Controlled Substance Class "C"	1
Poss. Cont. Subs. w/i Mfg. & Dist. Class "B-C-D"	1
Possession Unstamped Cigarettes	1
Refusal to Stop for Police Officer	13
Receiving Stolen Property	26
Robbery w/Armed	4
Robbery w/Armed & Masked	1
Runaway Child	2
Refusing to Show License & Registration	2
Speeding	13
Selling Alcoholic Beverages to Minor	1
Trespassing	17
Transporting Unstamped Cigarettes	1
Uttering False Prescription for Controlled Substance	4
Unclassified Acquirer of Unstamped Cigarettes	1
Unlawful Explosion of Fireworks	2
Using Motor Vehicle in Commission of Felony	2
Unarmed Robbery	1

Using Motor Vehicle w/o Authority	4
Unlawful Possession of Firearm	3
Violation 209A	3
Violation Town By-Law Public Drinking	10
Vehicular Homicide	2
Warrants	131

MOTOR VEHICLE CITATIONS

WARNINGS	37
NON-CRIMINAL COMPLAINT CITATIONS	2,165
ARRESTS	160

PROTECTIVE CUSTODY
180

IN RETIREMENT

James F. Curran, Chief of Police
Retired 6/1/81

Frederick F. Quattrucci
Retired 8/14/81

Dermod F. O'Dea
Retired 10/31/81

James F. Lyden, Lieut. of Police
Retired 4/24/81

Harold Costello, Sr. Bldg. Cust.
Retired 8/8/81

The Town of Norwood and the Norwood Police Department wish to express their sincere gratitude for their many years of faithful service and wishes them health and fulfillment on the occasion of their retirement.

REPORT OF PUBLIC WORKS DEPARTMENT

Mr. John Carroll
General Manager
Town of Norwood
Norwood, Massachusetts 02062

Dear Sir:

Please accept herewith my report as Superintendent of the Public Works Department for the year 1981.

We had a work force of 35 full-time employees, 10 temporary full-time employees, and 5 summer temporary helpers. This crew was responsible for the quality care and maintenance of all Town owned lands, utilities (drain, sewer, water), and the public right of way.

It seems appropriate at this time to thank you, the General Manager, and your staff for your continued support and the Board of Selectmen for their guidance. The Department has tried to cooperate and lend assistance to all other Town divisions whenever possible.

The following is offered as an overview of the Department's responsibilities and accomplishments for this past year.

Respectfully submitted,

PAUL E. WOLLENHAUPT
Superintendent

WATER DIVISION

Once every week water samples are taken from five sections of town and delivered to the Metropolitan District Commission Laboratories for analysis.

Dead end water lines were blown off as required. All Hydrants were inspected in the Spring and Fall, continuously during the Winter months, and after each use by the Fire Department.

Maintenance of the water distribution system required the following:

Installation of new remote meters	132
Replacement of defective meters	54
Repairs of leaking meters or connections	120
Incorporation of new water services	23
Renewal of existing water services	38
Abandonment of old water services	3
Replacement of hydrants hit by vehicles	7
Repair of damaged hydrants	28

Repair of water service leaks	76
Repair of water main leaks	10
Miscellaneous service calls	365
Frozen services	36

A contract for a 12" water main on Washington Street from Nahatan Street to Hoyle Street was started in September and is expected to be completed in the Spring. This new line will update our fire protection and water distribution in this area.

160LF of 12" D.I. Pipe was installed at Hawes Brook under the Railroad Tracks completing the connection between 1A and Washington Street.

Water Consumption

Maximum Day Consumption ..... August 15, 1981 @ 6,130,000 Gal.
Total year consumption 1,790,289,000 Gal.

SEWER DIVISION

All sewer lines were checked and cleaned regularly throughout the year. Maintenance of the sewer system required the following:

Clearance of sewer stoppages	355
Miscellaneous Service Calls	125
Clearance of main stoppages	49
Reconstruction of manholes	18
Replacement of broken castings	40
Repair of broken services	9
Addition of new services	32
Abandonment of old services	3

Due to the age and use of our sewer system the Public Works Department Sewer Division initiated a new preventive maintenance program. The objective of the program is to cut down on the number of recurring stoppages.

DRAIN DIVISION

All catch basins were cleaned in the Spring and Fall and those in critical areas were cleaned as often as necessary.

The South Norwood relief drain was completed from the Neponset River past the Balch School and up Atwood Avenue to the railroad tracks. One thousand linear feet of 54" and five hundred feet of 42" reinforced concrete pipe were installed.

HIGHWAY DIVISION

The Highway Department has had a very active and productive year. Their crews were directly responsible for all street sweeping programs, sidewalk, curbing, guard rail and bridge repairs. The Highway Crew also used a total of 689 tons of asphalt for the repair of service trenches and other miscellaneous patch work. They also installed, replaced, maintained

and made up approximately 605 street identification and traffic control signs as well as 16 specialty signs for various departments.

The following is a list of streets resurfaced in the past year.

Earle Street
Longwood Terrace
Hillcrest Road
Bond Street
Beacon Street
Granite Street
Chickering Road
Heaton Avenue
Westview Drive
Elda Drive
Marlboro Street
Philbrick Street
Bullard Street
Walters Road
Saunders Road East
Saunders Road West
Elliot Street
Atwood Avenue
Nahatan Street — Between Prospect & Washington Streets
Lenox Avenue
Monroe Street
Adams Street
Mountain Avenue
Cypress Street
Lawndale Road
Roxanna Street
Hillside Avenue
Prospect Street
Edgehill Road

In addition to the resurfacing program the Highway Crew was responsible for the following

Paving of both Ellis playground and Police Station parking lots and approximately 450 feet of berm work on Belmont, Rosemary, Rock, Guild and East Cross Streets and finally approximately 600 feet of sidewalk work on Brook, Rock and Chapel Streets. We also installed 140 feet of Jersey Barriers on the southerly side of the Dean Street railroad bridge for the purpose of pedestrian safety. The sidewalk area has also been recapped.

In addition to their regular schedule the Highway Crew installed a traffic island at Guild and Broadway Streets and installed all necessary signs for the abandonment of a section of Winter Street by the Norwood Hospital.

Our snow and ice operations included 5 snow plowing, 11 salt and sanding and 2 snow removal operations.

FORESTRY

Again this year the Public Works Forestry Division was manned by personnel from our Parks Maintenance Crews and were responsible for the planting of 42 shade trees in South Norwood, on Nahatan Street and other private locations as part of the tree planting program.

All trees planted as part of previous programs were pruned and fertilized and 22 that were damaged or vandalized had to be removed.

All town trees were sprayed again this year to try to control the continuing problems with the tent caterpillars, gypsy moth and fall webworm.

In addition to our 4 week leaf pick up schedule, our town forces also picked up bagged leaves and Christmas trees throughout the entire town.

This crew also responded to all storm emergencies and all limbs and brush were taken to the Sanitary Landfill area and chipped.

PARKS AND PLAYGROUNDS

This was the first full year that our Parks Department has been in operation and the crew has received many favorable comments from both the Little League and Babe Ruth League Organizations as well as from many of our townspeople.

They have maintained all ballfields, (with extensive work being done to Pleasant and Wilson Street ballfields) roadway shoulders, center strips, traffic islands, town parks and playgrounds. All fields were limed, fertilized and rolled in the Spring and mowing and maintenance operations were continued into the Fall season.

Our Parks Crew did a lot of shrub work, trimming and thinning such areas as Shattuck Park, George Willett Parkway, Westover Parkway and Number 2 Well area near Ellis Playground.

At the request of the Recreation Department both pool areas at Fr. McAleers and Hawes were made ready for opening in June and both were made secure for the Winter after Labor Day closing. Other requests handled by this crew were maintenance of all playground equipment, bleachers, benches and maintenance at the Aaron Guild School. Again this year we maintained South I and South II Softball fields after school closing.

Skating areas at Hartshorn Swale, Hawes and Ellis were filled and maintained as time and weather permitted.

As in the past this crew was responsible for setting up and dismantling the voting booths for all town elections and finally they repaired and put out all Christmas Decorations and Mangers.

CEMETERY DIVISION

In the past year the cemetery crew consisting of five permanent and five temporary full time employees prepared and conducted a total of 272 interments and 4 inter cemetery transfers. In addition to making interments, the expertise they have shown in caring for the 34 acre Highland and the 2 acre Old Parish Cemeteries, by grooming of the grounds, trimming and edging of walk, roadways and monuments has been a credit to the town and very much appreciated by the residents.

Other duties and services performed by the men of this department are as follows:

FOUNDATIONS:	Recapped 4, repaired and reset 32, poured and installed 85 new foundations.
LOTS SOLD:	4 Single graves, 47 companion (2 grave), and 12 garden and family lots.
SHRUBBERY REMOVED:	80 plants at the request of the lot owner and 17 in order to make interments.
WINTER GRAVES AND PERPETUAL CARE REQUESTS:	Reseeded, repaired or resodded a total of 303 grave areas.
MATERIALS USED IN 1981:	600 lbs. of seed, 14 tons of lime and 19 tons of fertilizer:
FLUSH MARKERS INSTALLED:	45 Veterans markers and 39 private markers.
VANDALISM:	Damage to garage doors, equipment destroyed, office door and windows damaged, Chapel doors and drain pipes, stockade fence and Old Parish fence and a number of monuments destroyed.
CEMETERY IMPROVEMENT:	22,200 SF of roadway has been paved. 14,000 SF of roadway has been prepared for paving. An area of approximately 50,000 SF has been limed, fertilized, loamed and seeded. Markers have been ordered and this section should be ready for sale of lots in the Spring.

REPORT OF THE RECREATION DEPARTMENT

John J. Carroll
General Manager
Norwood, Massachusetts 02062

Dear Sir:

I hereby submit the Recreation Department annual report for the year of 1981.

Personnel:

Robert Ivatts ..... Superintendent
Gerald Miller ..... Program Director
Michael Cawley ..... Aquatics Director
Mary Jennings ..... Clerk
Pasquale Cirillo ..... Custodian
50 Part time employees

It is a pleasure to reflect to you the activities that have taken place at the Recreation Department for the year just concluded.

The year 1981 was a year of changes in the Norwood Recreation Department. The Norwood Hospital expanded to the Civic area in April. All the staff and activities except for the swimming program are now located at the Aaron Guild. The question of where the permanent home for the Community Center will be located still remains to be answered. It is hoped that a final decision will be made soon, so that the department can move forward and provide a total recreation program for the town.

The Aaron Guild was the Hub of recreational activity and meetings for both recreation and town sponsored groups. All athletic activities are continuing to be successful some of which include; three division of gym hockey, volleyball, basketball, numerous softball teams, table tennis. Special instruction is also offered in many different areas incuding body awareness for men and women, boxing, soccer, photography, baton, rifle and gymnastics at South and High School.

Making use of the meeting room for organizational meetings were many Norwood athletic groups such as; Little League, Babe Ruth, Legion, Pop Warner, softball leagues and the adult basketball league. Other local groups using the facilities included Boosters', Key Cub and the Recreation Commission and many more. The Recreation Department co-sponsored special activities with fraternal organizations including the Norwood Elks free throw basketball contest, 4th of July Road Race.

The summer program centered around the playgrounds with another fun filled and a safe season. Along with the regular activities that were offered; the department provided instruction in arts and crafts, soccer, track and gymnastics. Special trips were provided on a weekly basis to various places. The department offered the Sports Clinic and the

Wilderness Camp at Hale Reservation in Westwood. Also the Day Camp for special needs children. There were twenty-seven participants involved in this program and their daily activities ranged from swimming, arts and crafts, to games and 9 trips to various locations. The Day Camp program has grown since it started seven years ago and is one of the brightest spots in our summer schedule.

The outdoor pools opened on Saturday, June 27th to the public for swimming. Pools hours were from Monday through Saturday from 12:30 to dusk and on Sunday from 1 p.m. to dusk. This schedule was maintained through August 22nd when the scheduled changed for public swimming from 11 a.m. to dusk. This shift occurs because of earlier sunset (the two pools are not equipped with lights). The summer was unusually hot and humid yet with relatively few rainy days, resulting in record numbers of patrons at both pools.

Swimming lessons offered to every child in Town, seven years of age or older. Registration is conducted through the schools in May with additional publicity throughout the local newspapers. The Sting-Rays participated in 12 league meets. In addition they took part in two regional meets and the mile swim competition. The swim team finished its season with a field trip to Canobie Lake an enjoyable way to cap off a good season. The entire swimming program was completed without any serious accident or injury; due in great part to the diligence and competence of the staff, and for this they should be congratulated.

The program described briefly above represents the efforts of the Recreation Department to provide interesting and attractive leisure time activities for the citizens of Norwood. We are hopeful of being able to go forward in our effort to realize our goals. With the continued inprovements of our facilities and our programs, we are confident that Norwood can take its rightful place as a leader in the field of Recreation as it is in so many other fields.

I would like to take this opportunity to thank the many groups and individuals for their help and cooperation during the past year. My thanks also to the General Manager and his staff, the Board of Selectmen, Public Works Department, and other town departments and boards with whom the department had contact during the year.

Sincerely,

ROBERT H. IVATTS,
Superintendent

REPORT OF THE BLUE HILLS REGIONAL VOCATIONAL SCHOOL DISTRICT COMMITTEE

1981

To: CHAIRMAN
HONORABLE BOARD OF SELECTMEN

Ladies and Gentlemen:

We respectfully submit the 18th Annual Report of the Blue Hills Regional Vocational School District Committee. The following is a list of Committee Members representing the seven member towns during 1981.

AVON	Bernard H. Baher
BRAINTREE	James E. Sullivan
CANTON	Benson Diamond
HOLBROOK	William T. Buckley
NORWOOD	Alena Wisgirda
RANDOLPH	Albert L. Willis
WESTWOOD	Paul M. Ballanatine

The District School Committee held regular monthly meetings on the first and third Tuesday of each month in the Administrative Office at the Regional School, 100 Randolph Street, Canton, MA. Mr. William T. Buckley and Mr. James E. Sullivan presided as Chairman and Vice Chairman respectively; William J. Carr, Esq. of Randolph as Counsel, Mr. Charles A. Brennan of Randolph as Superintendent-Director and Mr. Paul C. Murphy of Canton as Treasurer.

During 16 years of operation, Blue Hills has consistently offered quality vocational education programs to the young people in our area.

During 1981, the following numbers of students availed themselves of Vocational Educational Education under the auspices of the Blue Hills Regional Technical School District.

. . . Blue Hills Regional Day Programs	1740
. . . Afternoon Vocational Exploratory Program	34
. . . Adult Evening Program	320
. . . Holbrook Career Development Program	86
. . . Randolph Career Development Program	460
TOTAL	2640

The total enrollment for the Blue Hills Technical School Day Programs remained constant during the 1980-1981 school year.

Important changes took place during 1981 due to budgetary constraints, the most important of which was the vote of the District School Committee to put all degree granting programs at the Technical Institute level on a self supporting basis. This was accomplished by increasing the

student tuition from $520 per year to $1975 per year, resulting in a savings to our taxpayers of $700.00. The District School Committee also put all adult evening programs on a self supporting basis.

The following departments in the Blue Hills Regional School completed work projects for the seven towns in our district during the 1980-1981 school year with a total market value in excess of $168,000: Auto Repair, Auto Body, Metal Fabrication, Machine Shop, Structural Wood, Health Services, Electrical, Data Processing, Advertising Art & Design, Drafting and Graphic Arts.

Our student construction crews built a single family home for one resident and added a large addition to an existing residence for another resident with a market value in excess of $100,000.

The Culinary Arts Department restaurant, "Chateau de Bleu" is open five days a week from 11:00 a.m. to 1:00 p.m. serving excellent lunches to the residents of our seven towns.

We continue to offer one of the finest programs for the profoundly hard-of-hearing youngsters with two licensed instructors for the deaf and three interpreters working with these students. For our other special needs students we offer resourc help in English, mathematics and study skills, as well as adaptive physical education, speech therapy and psychological counseling.

The Blue Hills Booster Club had a very successful year and among other things sponsored two Award Banquets for students involved in athletics, yearbook, student government, cheerleading, radio station and for academic excellence.

The Blue Hills Regional Career Development programs at Holbrook and Randolph High Schools continue to offer excellent training to student participants.

This past year saw an appreciable increase in females pursuing training in non-traditional areas.

The Blue Hills Computer Center has expanded, making more Data Processing opportunities available to our town school departments and town governments.

Financial Accounting Systems
Student Scheduling
Daily Attendance Reporting
Report Cards
High School Programming
State Reporting
On-Line Terminals
Bus Scheduling
School Department Payroll
Test Scoring
Inventory

General Municipal Accounting
Water Billing
Real Estate Billing
Excise Tax Billing
Town Census
Sewer Use
Town Budgeting

The Regional District School Committee is indebted to our local School Committees, Superintendents of Schools, Boards of Selectmen, Finance Committee members and local Advisory Board members who so ably assisted with their continued and dedicated support in 1981.

To the citizen of the seven District towns, the parents of students and Town Meeting Members who have given us their vote of confidence, we are deeply grateful for your public trust and approval.

Respectfully submitted,

WILLIAM T. BUCKLEY, Chairman
JAMES E. SULLIVAN, Vice Chairman
ALENA WISGIRDA, Secretary
BERNARD H. BAHER
PAUL M. BALLANTINE
BENSON DIAMOND
ALBERT L. WILLIS

BLUE HILLS REGIONAL VOCATIONAL SCHOOL DISTRICT
Canton, Massachusetts 02021

MAINTENANCE AND OPERATING BUDGET FISCAL 1982

General Control	$ 234,233.	
Expense of Instruction	4,331,313.	
Operation of Plant	1,079,429.	
Maintenance of Plant	144,174.	
Auxiliary Agencies	156,154.	
Cost of Transportation	423,300.	
Special Charges	382,255.	
		$6,750,858.
LESS: Anticipated Revenues		
Student Fees		$ 932,500.
Receipts — Deaf Program		71,000.
Transportation		117,000.
Chapter #70		1,997,000.
Chapter #492 — Regional Aid		739,000.
		$3,856,500.

TOTAL ESTIMATED OPERATING COSTS			$2,894,358.
LESS: Operating Reserve Returned To District			—200,000.
TOTAL ESTIMATED OPERATING COSTS			$2,694,358.
Capital Outlay	$ 10,000.		
Debt Service Bond — Old	150,000.		
Debt Service Bond — New	615,000.		
Interest — Old	20,800.		
Interest — New	537,338.		
		$1,333,138.	
School Bldg. Assistance (Old)	$102,200.		
SBAB Aid (New)	702,000.	$ 804,200.	
TOTAL DEBT SERVICE			$ 528,938.
TOTAL NET BUDGET			$3,223,296.

The Distribution To The Seven Member Towns For The Fiscal 1982 Budget Is As Follows:

Member Towns	Operational Budget	Old Capital Budget	New Capital Budget	Total Budget
Avon	$ 157,738.	$ 2,195.	$ 25,319.	$ 185,252.
Braintree	708,556.	20,237.	121,069.	849,862.
Canton	314,211.	7,340.	53,860.	375,411.
Holbrook	317,911.	5,008.	41,891.	364,810.
Norwood	407,742.	16,533.	100,354.	524,629.
Randolph	664,083.	10,153.	89,306.	763,542.
Westwood	124,117.	7,134.	28,539.	159,790.
TOTAL	$2,694,358.	$ 68,600.	$ 460,338.	$3,223,296.

Respectfully submitted,

MR. PAUL C. MURPHY
Regional School District Treasurer

REPORT OF THE RETIREMENT BOARD

To The Honorable Board of Selectmen
Norwood, Ma.

Gentlemen:

The following report is submitted for the Norwood Retirement Board which covers the period from January 1, 1981 to December 31, 1981. The financial statements and other records of this Board are required by statute to be maintained on a calendar year basis.

Election

The term of Chairman Thomas Collins expired on September 18, 1980. In an election duly held on that date, Mr. Collins was re-elected to the Board, his current term to expire on September 18, 1983. Mr. Collins was first elected to the Board by the members of the System on July 14, 1969.

Meeting Dates

Regular meetings of the Retirement Board were held in the Municipal Building on the second Monday of every month.

Investment Results

Acting upon recommendations made by the Board's investment advisor, New England Merchants National Bank, the Retirement Board continued its program of improving the investment portfolio. During 1981 seventeen (17) bond issues were sold and seven (7) new bonds were purchased for the retirement portfolio. The positive impact that these trades had on the portfolio may be seen from the following summary:

Buy or Sell	No. of Issues	Maturity Length	Average Size	Average Interest Rate
Sell	17 issues	8 years	$ 10,000	4.16%
Buy	7 issues	2.3 years	$185,000	15.2 %

Unfunded Liability

The Retirement Board recommended continuation of the funding plan that was initiated in 1980 to reduce the Retirement Syystem's actuarially-computed unfunded pension liability. The continued support of both the Board of Selectmen and Finance Commission resulted in Town Meeting approval of $350,000.00 in 1981 for funding of this unfunded liability. The purpose for continuing with this funding plan is to eventually have a fund established which will generate sufficient investment revenues to offset the ever-increasing burden of pension appropriations on the town's budget. The annual appropriation for the Pension Fund is determined by the Actuary of the State Division of Insurance.

The following graph illustrates the severity of the growth over the last 20 years in the "pay-as-you-go" pension outlays required to be appropriated:

Year	Pension Appropriation	Pensions as a Percentage of Total Town Budget
1960	$ 54,000	.9%
1965	103,000	1.1%
1970	219,000	1.6%
1975	520,000	1.9%
1981	1,020,000	2.6%
1982	1,314,000	3.2%

Membership Information

The following table is a summary of the changes in membership during 1981:

	Active Members	Retirees	Survivor Beneficiaries	Totals
Membership January 1, 1981 ..	462	144	43	649
Added: New Members	23			23
Deducted:				
Deaths	(2)	(6)	3	(5)
Members who withdrew	(13)			(13)
Transfers:				
Members retired	(14)	14		
Membership December 31, 1981	456	152	46	654

The Board regretfully recorded the following deaths during 1981:

Retirees: William Walker
Jerome Hayes
Gloria Kraft
John Devine
Rauha Johnson
Dr. Harriet E. Rogers

Employees: F. Frank Frederick
John O'Connor

Members of the System who retired during 1981 were as follows:

Robert A. Hamilton
John J. Sawkiewicz
Margaret C. Sanphy
Catherine A. Miethe
Harold E. Costello
Peter Z. Amirault
Vincent J. Lee
Edward G. Stonis
James F. Curran
Theodore A. Marzinzik
Samuel A. DiFlaminies
Frederick J. Quattrucci
Dermond F. O'Dea
Richard W. Chase

Rates of Interest Credited on Member Accounts

On accumulated employee deductions arising from compensation on or after January 1, 1946, interest credited to members' accounts in the Annuity Savings Fund is based on the average investment earnings of 104 associated Retirement Systems in the Commonwealth. The rate of

interest earned by the Norwood Retirement System compared to the average earnings of the Boards in the State for the last 5 years is as follows:

Year	Norwood Actual	State Average
1980	8.1	6.7
1979	6.8	6.4
1978	6.7	6.4
1977	6.6	6.1
1976	6.7	6.0

Non-Contributory Pensions

During 1981 the administrative responsibility for benefits paid to non-Contributory retirees was transferred to the Retirement Board. Non-Contributory retirement recipients are individuals who were employed by the town prior to July 1, 1937 and did not become members of the Contributory System before retiring. Thirty-four (34) Non-Contributory pensioners and their beneficiaries are receiving aggregate yearly allowances at the current rate of $225,000. These allowances are paid from the appropriation voted each year for Non-Contributory Pensions and Annuities. Appropriations for these pensions, and administrative responsibilities were previously handled through the various departments where these retirees were originally employed.

Financial Data

Submitted below are various financial reports for the Retirment System for 1981.

Respectfully submitted,

THOMAS J. COLLINS, Chairman
CLEMENT A. RILEY
ROBERT M. THORNTON
Retirement Board

REPORT OF THE SEALER OF WEIGHTS AND MEASURES

Mr. John J. Carroll
General Manager
Town of Norwood, Mass.

Dear Sir:

I herewith submit the annual report for the Department of Weights & Measures for the year ending December 31, 1981.

Weights & Measures Devices

Tested	741
Sealed	712
Adjusted	90
Not Sealed	10
Condemned	19

Spot Checking Measurements

Tested	1535
Correct	985
Understated	188
Overstated	362

Other Inspections

Fuel & Gasoline Vehicular Meters	16
Fuel Certificates	28
Gasoline Self-service Stations	4
Meters & Computers, Remote Control	44
Gasoline Devices After Sealing	18
Town Gasoline Meters	4
Total Gasoline Meters & Computers	224
Scales & School Weighors	154
Cash Registers With Computers & Scales	35
Peddlers Licenses	10
Taxicab Meters & Time Clocks	22

Fees collected and paid to Town	$1838.70
Total cost of service to Town	$3969.30

This past year, we have experienced the use of a laser scanner at the supermarket checkout counter which speeds transactions; hopefully reducing errors, providing customer printed tapes identifying purchases and updating store records. Price changes are controlled daily by inserting correction data into memory system.

Electronic systems of automation are also being encountered in self-service gas stations and vehicular fuel trucks. The old basics still apply to the new revolutionalization of measurement instruments by coordinating the old direct-read mechanical devices with different and numerous computerized devices. All of these new innovations are coordinated together, adjusted as needed and sealed for accuracy within permitted tolerances of error.

The reality of electronic and computer transition in measurement devices has arrived in the marketplace, even to a vocal cash register informing transactions by sound in conjunction with issuing a printed tape. However, these challenges of supervision are being met and the public may rest assured that their interests have been served.

There has been some instances whereby a questionable failure appeared on customer read-out computer at self-service gas station which brought about several complaints. Investigations and tests indicated meters were pumping correctly. I have been assured of this awareness by the state dept., company management and different equipment suppliers that the problem is universal and being worked upon.

Again, without my being facetious or repetitious yearly, customers must follow posted notices on any equipment. All mechanical devices must be operated according to their instructions to function properly.

Received a complaint regarding a price charge for a part-filled propane gas tank. Investigation revealed customer failed to see posted

sign stating required minimum service charge. There appeared to be no violation but the dealer did offer to give a refund.

One out of town food-canteen vehicle was found peddling without a license. Widowed owner furnished sufficient proof of law compliances and difficulties with licensing process which warranted filing case.

A taxi complaint concerning policy of establishing fees and questioning possible overcharge fare from rail-station 128 to a local location. Test of specific cab meter indicated proper functioning.

This dept. wishes to offer a recommendation that the Board of Selectmen establish the adoption of a Town Bylaw requiring all dealers in gold or silver commodities (used, coin or bulk), to be required to have a special license from the police debt. Such licensee being required to maintain daily transaction records, monthly; identifying name and address of all sales and purchases, all of which must be made available to law enforcement authorities upon request.

Proposition 2½ brought about permissive state legislation which if accepted by town-meeting action, would allow town to increase sealing fees. The last increase after a study, was state mandated four years ago. Presently, the state dept. and the Mass. Wts. & Meas. Association have not agreed to offer any suggestions other than to have a possible standard. It is my opinion that any action at this moment would be quite technical to resolve.

I wish to thank Town Manager Mr. Carroll, The Selectmen, Police Dept., Local Industry and the Public for their cooperation.

Respectfully,

FREDERICK F. BROWN
Sealer of Wts. & Meas.

REPORT OF VETERANS' SERVICES

Mr. John J. Carroll
General Manager
Norwood, Massachusetts

Dear Sir:

I respectfully submit the report of the Department of Veterans Services for the year ending December 31, 1981.

The Department consists of two employees, a Director and a Clerk.

With the energy crisis, an increase in unemployment, Veterans' benefits may reach an all time high as a result of prolonged illness cases, rising fuel costs, hospital and medical costs along with the customary requests for financial assistance by the veteran community.

For the last four years the Department of Veterans Services has taken applications for the fuel energy program. This program was for the benefit of all Norwood residents. I am happy to say that last year over 400 families were aided by this program.

Veterans' services continue to increase as more and more servicemen and women return home and need assistance in finding jobs or schooling. They are thoroughly briefed upon being discharged from the armed forces and brought up to date on all state and federal benefits available and they are personally encouraged to take advantage of them.

The estimated expenditures by the Veterans Administration to Veterans and their dependents in the Town of Norwood for the Fiscal year 1980 was close to 3 million dollars. These benefits are for compensation to dependents of veterans who died in the service or of service connected disabilities, disability pensions, disability compensations, burial awards and special equipment for automobiles for veterans with service connected disabilities, vocational rehabilitation training for the disabled, their sons, daughters, wives or widows, education readjustment training, veterans insurance and indemnities.

The Department of Veterans' Services composed as it is to two component parts, is operated under Chapter 115 of the General Laws of the Commonwealth as amended by Chapter 584, Acts of 1946, for the purpose of administering Veterans' Benefits and Services. All assistance cases were investigated and payments made in accordance with Chapter 115 of the General Laws, which assures the Town of Norwood a fifty percent (50%) reimbursement from the Commonwealth of Massachusetts. As of December 1981 we have received from the Commonwealth a total of $34,805.79 for the first six months. We anticipate additional reimbursements in the last six months of this fiscal year.

The purpose of the Department of Veterans' Services is to assist veterans and/or their dependents in procuring financial assistance, information and benefits to which they are entitled relative to vocational or other educational opportunities, G.I. loans, hospitalization, medical care, compensation, pensions, on-the-job and apprenticeship training, insurance, burial allowance, grave markers, photostats and any other benefits granted under existing State and Federal laws.

Every request for assistance under existing regulations are invariably granted. Our one aim is to give all veterans and their dependants the best service at all times and to administer the laws and regulations affecting them impartially, efficiently and effectively.

There was complete cooperation with the Veterans' Administration and the various local civic and veterans' organizations that interest themselves in veterans' affairs and exceptional cooperation extended this department throughout the year by the State Department of Veterans Services.

Grateful acknowledgement is made to the Honorable Board of Selectmen, the General Manager and his staff, the Town Counsel, other Town Departments and any others who have assisted the Director of Veterans Services in the performance of his duties.

Respectfully submitted by

GEORGE THOMAS
Director of Veterans Services

REPORT OF THE YOUTH COORDINATOR

Mr. John J. Carroll, General Manager
Municipal Building
Norwood, Massachusetts 02062

Dear Sir:

The first priority of the Youth Coordinator's office is crisis intervention, counseling and casework with young people and their parents. The referrals may come from a variety of sources including but not limited to, the Norwood Public Schools, other area schools, the Norwood Police, other counseling agencies and, in some cases, other young people who are familiar with the office. This office is open to any young person or member of their family who needs help or wishes to be referred to another type of agency or service. All inquiries are confidential. A twenty four hour a day answering service is available seven days a week and every effort is made to respond as rapidly as possible.

In addition, this office also offers information and referral for social services, youth advocacy, cooperative planning with Youth Commission members including Youth Commission meetings, operation of the Rent-A-Kid program, informative meetings concerning youth, etc. Obviously, it is important to be in touch with as many young people and parents as possible. This is accomplished through contact with schools, recreation department, discussion groups, school classes, public forums, etc.

One of the ever present problems for Norwood and other area towns has been the lack of an emergency shelter for adolescents in need of temporary placement outside their own homes. Until this year, such a place did not exist and some of these young people were left on the streets. This year, however, through the cooperative efforts of many agencies, including this office, a shelter has been opened. The shelter is located in Walpole and can accommodate six adolescents at one time. The length of stay is thirty to forty five days during which time a plan is developed between parent and child to either return home or to a new placement. This facility is a welcomed improvement in adolescent care for our town and area.

My thanks to all town departments and other agencies for their constant cooperation and support.

Respectfully submitted,

MAUREEN KENNY
Youth Coordinator

REPORT OF THE TOWN TREASURER

July 1, 1980 - June 30, 1981

Balance June 30, 1980	$ 1,611,506.17
Received From:	
Commonwealth of Massachusetts:	
Reimbursements:	
School Lunch Fund	194,836.56
School Construction	326,607.15
School Energy Audit	2,600.00
Chapter 7 Highway Reimbursement	100,885.00
Chapter 90 Highway Reimbursement	331,861.54
Reimbursement for Loss of Taxes	26,037.00
Educational:	
School Aid Chapter 70	2,668,838.00
Educational State Aid for Tuition of State Wards Ch. 76 S. 7 & 9	19,422.00
Title II E.S.E.A. Pl. 95-561	15,886.00
Title I Special Education of Handicapped Children Pl. 89-313	14,025.00
Title VI Special Education of Handicapped Children Pl. 94-142	130,947.00
Educational Title II Indo China	1,133.00
Henry O. Peabody WIN Program	543.50
Title I E.S.E.A.	97,049.00
Local Education Incentive Grant	34,577.00
CSI 9 Ch. 71 State Aid Pupil Transportation	54,992.00
CSI 13 Ch. 71 Educational Special Needs - Recreation	5,976.00
CSI 12 Ch. 71A School Related Transportation	41,550.00
PL. 95-561 Gifted and Talented Children	1,964.00
Elderly Affairs	5,500.00
CSI A-6 Elderly Persons	40,166.55
School Energy Grant	162,270.00
CSI A-33 State Aid to Public Libraries	15,658.00
CSI Local Aid - Additional Assistance	546,471.00
CSI Local Aid - Lottery	282,187.00
Ch. 58 S. 18B Highway Fund	49,085.00
Norfolk County:	
Dog Refund	1,672.98
Ch. 90 Highway Reimbursement	35,250.00
Parking Violations	7,063.95

Court Fines	69,211.26
Reimbursement for Summerfest Program	3,857.44
Taxes and Assessments:	
Property Taxes	15,224,072.84
Motor Vehicle Excise	1,091,060.77
Water Liens	18,272.58
Sewer Assessments	890.95
Boat Excise	1,266.00
Committed Interest	91.32
Costs:	15,059.50
Interest:	
Taxes and Assessments	49,772.83
Surplus Revenue Invested	985,507.34
Stabilization Fund	94,273.20
Electric Service Deposit Fund	20,085.89
Warren Cudworth Fund	22.98
Anna M. Day Fund	304.93
High School English Prize	30.51
Kiwanis Neville Booth Scholarship Fund	41.42
Harriet W. Lane Fund	48.77
E. Florence Morse Fund	30.51
Alice M. Plimpton Fund	670.87
Post War Rehabilitation Fund	18.80
A. Marion Swain Fund	22.98
William T. Whedon Fund	30.51
Cemetery Trust Fund	36,678.43
Parking Meter Fund	5,844.55
Proceeds from Sale of Civic	296,582.75
Boston Edison S-2 Light Case	169,192.01
Boston Edison Deferred Fuel Expense	8,661.15
Boston Edison S-3, 4, 5 Light Case	485,150.68
S-3A Fuel Refund Account	8,319.65
E.O.E.R. Grant	3,332.27
Accounts Receivable:	
School	271,834.64
Particular Sewer	4,006.53
Apartment Rental	1,403.04
Lease of Aaron Guild School	160,572.04
Cemetery Sale of Lots	10,240.00
Cemetery Perpetual Care	4,050.00
Light	26,593.79
Veteran's Services	48,401.74
School Rental	14,881.04

Estimated Receipts	550.00
Ambulance	200.00
Electric Light Rates:	14,798,457.98
Water Revenue:	693,630.74
Cemetery Care of Lots:	1,238.00
Guarantee Deposits:	
Electric	78,640.70
Water	5,914.01
Sewer	3,518.50
Light	22,425.57
Particular Sewer	3,663.77
Water Hydrant	50.00
Departmental Receipts:	
Town Clerk:	
Street Lists	2,106.03
Recording Fees	210.00
Certifying Fees	10,964.40
Marriage Intentions	1,086.00
Mortgages	1,838.15
Sporting Licenses	8,316.00
Sporting License Fees	187.75
Dog Licenses	4,867.30
Dog License Fees	581.70
Raffle Applications	160.00
Board of Health:	
Food and Milk Licenses	647.00
Retail Licenses	155.00
Dental Clinic	312.50
Pneumovax Clinic	335.00
Miscellaneous	530.50
Selectmen:	
Liquor Licenses	34,000.00
Motor Vehicle Licenses	380.00
One Day Liquor Licenses	855.00
Sunday Licenses	862.00
Common Victualler	310.00
Gasoline Permits	685.00
CATV Applications	900.00
Pinball Machine Licenses	410.00
Miscellaneous	237.00

Police Department:

Sale of Photo Copies	2,855.00
Miscellaneous Licenses and Permits	2,813.01
Light Pole Restitution	174.78
Court Time Restitution	255.00
Special Police Details	147,018.40

School Department:

Special School Lunch	250,747.11
A.A. Revolving Fund	16,876.48
Women's Club Milk & Cracker Fund	1,216.80
School Music Revolving Fund	33,497.71
Telephone Reimbursement	11.95
Adult Academic Education Program	15,239.00
Summer School Program	6,946.23

Henry O. Peabody School:

Food Services	58,193.30
Beauty Culture	9,047.86
Evening School Registration	5,752.50
School Lunch - Commonwealth	6,974.26
Income Account	79,378.11

Recreation Department:

Sauna Baths	663.00
Swimming Pool	745.50
Miscellaneous	264.95

Building Inspector:

Plumbing and Gas Permits	13,172.00
Building Permits	18,420.00
Certificates of Inspection	2,383.00

Light Permits	12,231.94
Water Permits	1,845.00
Dance Permits	1,392.00
Board of Appeals Hearing Fees	2,845.00

Cemetery Department:

Internment Fees	29,075.00
Sale of Lots	5,510.00
Perpetual Care	2,437.50
Private Work	2,917.00

Library	11,668.96
Sealer of Weights and Measures	1,564.70

Planning Board - Sale of By-laws and Maps	380.30
Conservation Commission Hearing Fees	225.00
Engineering Department - Sale of Maps	45.65
General Government	5.54
Fire Department - Miscellaneous Receipts	282.00
Fire Department - Blasting and Oil Storage	90.00

Refunds:

E & D Account	194,348.75
Veteran's Services	3,843.22
Water Maintenance Accountant #315-194	327.49
Group Insurance Account #334	68,524.64
Recreation Salaries	4,446.23
E.S.E.A. Title IVB	19.90
Police Salaries	4,457.21
Engineering Salaries	1,966.29
Public Works Department Highway Account #161-100	1,758.00
Board of Health P.S. 80-8	200.55
Maintenance and Repair of Municipal Building	25.46
Workman's Compensation Account #177-88	22,163.22
Computer Management Account #9	75,000.00
Unemployment Account #328	645.00
Building Department Salaries	164.36
Town Clerk Salaries	180.00
Rubbish Removal Account	250.00
Boston Edison S-3, 4, 5 Light Case	37,487.08
1977-78 Overlay Account	980.20
1978-79 Overlay Account	1,459.62
LEA Incentive Grant	4,000.00
Custodial Salaries	790.64
Light Administration Insurance Account #924	251.00
General Manager Account #23-1	15.00
Maintenance of Fire and Police Building	4,879.12
Insurance Account #333-100	128.00
Account #885-183	32.07
Chapter 766	2,032.15
Light Department Transportation Account #933	44.65
1979-80 Infiltration and Inflow Study	85.20
Fire Department Account #092-121	186.53
Blue Cross Dividend Account	25,141.00
Light Department Account #920	23,970.79
State Charges	1,379,138.57
Recreation Account #248-162	100.00
Public Works Department Account #170-140	591.92
Payroll 430 Account #083-121	116.75
Agency Account #330	904.75
Police Transportation Account #886-61	787.68

Incidental Accounts:

Manager	61.37
Police	4,222.01
Fire	51.00
Recreation	8.37
General Government	39.60
Selectmen	11.00
Treasurer & Collector	152.83

School Department:

School Instruction Salaries 602 Account	10,919.40
Norwood Teachers Retirement Account	181.21
Special Education Account #766-608	705.00
School Custodial Salaries	445.34
School II Account #601-7	642.18
School Instruction Account #626-9-2300-1-4	435.50
School II Account #610-2	189.07
School II Account #604 2	21.94
School II Account #607-1	506.00
School Lunch Revolving Account #618-1	4.60
School Salaries Account #600-8	2,450.07
Social Utilities Account #609-21	17.66
School Instruction Supplies	241.42
School Music Revolving	245.00
1980-81 Winslow School Account	11.42
School II Account #610-3	49.34
Maintenance of Grounds Account #612-4	55.00
Supply Account #603-9	64.26
School II Maintenance Account #610-1	228.00
School Transportation Account #616-2	40.00

Miscellaneous Receipts:

Aviation Permits	40.00
Airport Com. Instal. of MIRL & Wind Cones	1,766.17
Airport Rental of Runways	6,318.00
Proceeds from Sale of Civic	400,000.00
Rental of Hydrants	12,000.00
Certificates of Dissolving Betterments	12.00
Certificates of Liens	9,570.01
Return of Cemetery Trust Invested	242,075.66
Certificates of Horticultural Land Tax Liens	6.00
Municipal Building Custodian	32.22
Return of Boston Edison Der'rd Fuel Exp. Inv.	300,000.00
Return of S-3A Fuel Refund Invested	52,030.90
Return of Int. Invested - Bos. Ed. S-2 Light Case	177,192.44
U.S. Gov. Reimburs. - Infiltration & Inflow Study	19,400.00
Care of Trees	180.00
Return of Int. Invested - Bos. Ed. S-3, 4, 5 Account	85,000.00
Return of Electric Serv. Dep. Fund Invested	259,990.00

Norwood Arts Coun. Estim. Recip. - Sum'fest Pro.	134.28
Manager's Energy Assistance Program	1,005.00
Norwood Housing Payment in Lieu of Taxes	2,700.00
Town Employees Contribution to Blue Cross	290,104.09
School Employees Contribution to Blue Cross	246,150.60
Sale of Junk Metal	773.82
——— Construction Fee	1,008.00
Parking Meters	909.41
Return of Parking Meter Fund Invested	113,566.30
Return of Boston Edison S-2 Rate Case Invested	8,734,472.61
Return of Cemetery Trust Fund Invested	395,279.66
Boston Edison Settlement S-3, 4, 5 Light Case	36,226,935.38
Return of Proceeds from Sale of Civic	8,326,648.01
Return of Surplus Revenue Invested	64,885,227.44
Return of Stabilization Fund Invested	3,181,354.85
Federal Withholding Tax	2,589,241.19
State Withholding Tax	721,195.94
Bond Deduction	10,530.75
Tax Title Redemptions:	
Taxes, Assessments and Costs	46,600.41
Interest	5,353.70
Release and Exam	30.00
Tax Title Partial Payment - Interest	700.00
Return of Petty Cash:	
School Department	300.00
Henry O. Peabody School	100.00
Audio Visual	150.00
Library	50.00
Total Receipts:	$171,610,912.52
Less Warrants Paid:	171,028,709.82
Total:	$ 582,202.70
Plus Surplus Revenue Invested:	7,650,000.00
	$ 8,232,202.70

ANNUAL REPORT

OF THE

NORWOOD PUBLIC SCHOOLS

TOWN OF NORWOOD

MASSACHUSETTS

FOR THE 1980-81 SCHOOL YEAR

NORWOOD SCHOOL COMMITTEE—1981: Seated, Left to Right: Mr. Umberto V. C. Napoleone, *Assistant Superintendent of Schools;* Dr. Louis J. Taris, *Superintendent of Schools;* Dr. William F. Pudsey, *Chairman;* Mrs. Margery H. McKenna, Mimi Mahegan, *Secretary, Norwood School Committee.* (Standing, Left to Right: Mr. John F. Monahan, *School Business Administrator;* Mr. William Egan, Mrs. Rudith Berkowitz, Mr. Charles C. Saraca, Mr. Joseph M. Pentowski, Mr. Richard D. Joseph.

REPORT OF NORWOOD PUBLIC SCHOOLS

ANNUAL REPORT OF SUPERINTENDENT OF SCHOOLS - 1981

For the Norwood Public Schools, the 1980-81 school year proved to be a period of intensive planning for further consolidation and fiscal constraint. The 1981-82 budget of the Norwood School System was reduced by almost one million dollars because of the financial impact of Massachusetts Proposition 2½ and the continuing problem of declining enrollment.

During the months of work on budget development, it was the prime aim of the Norwood Public Schools' Administration to continue to provide the students of the Town of Norwood with quality, comprehensive educational programs and services. In coping with the problems of diminishing enrollment and Proposition 2½, the Administration — working with staff — developed a budget which in no way compromised the quality of instruction in the areas of English, Mathematics, the Sciences, Social Studies, and Foreign Language. However, as part of the budgetary planning to reduce costs, it was determined that the George F. Willett Elementary School would be closed — as a school — a the end of the 1980-81 school year. The budget which was finally produced was applauded at Town Meeting.

Despite the fact that serious decisions were being made and stringent austerity measures were required, the entire staff of the Norwood Public Schools continued to demonstrate professionalism and a sense of dedication.

A Commonwealth In-service Grant for the planning of elementary programming for the gifted and talented provided monies to help staff with the shaping of new activities for the academically talented to be introduced in the elementary schools. These activities focus on creative thinking.

Also, for the elementary level, a number of Apple Computers were introduced, the school system having initiated the first phase of its commitment to the incorporation of computer literacy programming into the curriculum of the elementary schools. Efforts were continued to improve the articulation of programs and services at all levels of instruction: elementary, junior high school, and senior high school.

Meantime, the professional staff continued to address the further improvement of basic skills instruction. During the 1980-81 school year, approximately twenty work sessions were held in the skill areas of reading, writing, and mathematics.

With regard to Athletics, the Norwood Senior High School's Mustang Football Team won the Bay State League's Varsity Football Championship. Later, the Mustang Football Team won the Class A Super Bowl Championship against Brockton's Boxers.

The Mustang Marching Band again placed first in statewide competition and then proceeded to win the New England Championship. That same school year, Norwood's musical organization participated in the Bermuda Music Festival winning four medals: two gold, one silver, and one bronze.

During the 1980-81 school year, Miss Ruth M. Shea, the Director of the Henry O. Peabody School, retired from the service of the Norwood Public Schools. She was replaced by Mr. William P. Maher. Miss Shea's retirement was certainly a loss to the Norwood School System. However, Mr. Maher, her successor, immediately commenced to demonstrate that he is most worthy of the responsibilities of this position.

Also, during the 1980-81 school year, James R. Donovan, Assistant Superintendent of Schools — Secondory, retired. His position was phased out because of the demands for fiscal constraint. Umberto V. C. Napoleone became the system-wide Assistant Superintendent of Schools.

Finally, during this school year, John F. Monahan was appointed School Business Administrator and performed admirably in his new role. Formerly, Mr. Monahan had served as the Principal of the Charles J. Prescott Elementary School.

Although the Norwood Public Schools continue to experience the impact of declining enrollment and fiscal austerity, the overall high caliber of the staff — both professional and classified personnel — has made possible the maintaining of the high standards for which the Norwood Public Schools have earned recognition throughout the years.

I extend to all of the members of the staff, system-wide, my sincere thanks.

DR. LOUIS J. TARIS
Superintendent of Schools

ANNUAL REPORT OF THE ASSISTANT SUPERINTENDENT OF SCHOOLS

In submitting this report, I must point out that because of space limitation, it will be possible to make only brief mention of some of the highlights.

The Year of Proposition "2½"

It was the year of "2½". For the first time in its history, the Norwood Public Schools experienced an unprecedented curtailment of programs and services because of cost considerations. Enrollments continued to decline. This, along with the impetus of "2½", resulted in a professional staff reduction of 36 positions. The Willett School was closed as an elementary instructional facility, and the price of school lunch was raised in order to place the program on a self-sustaining basis.

An Expression of Concern for Public Education

In my annual report to the Town of Norwood, written in 1978, I attempted to convey a message of concern. The impression I conveyed in my report of 1978 to the citizens of Norwood about the future prospects of Public Education was not encouraging. In the year 1982, I find that this concern was well founded. The responsibility given to the schools to educate children with a wide range of abilities (average, gifted, mentally handicapped, emotionally disturbed, physically impaired) is awesome. The task is compounded because of the divergent values in our pluralistic society. These factors, coupled with the disintegration of the traditional family unit, contribute to an instability which was hitherto unknown.

Criticism Stems from Widespread Dissatisfaction

Public education emerges as the object of criticism which stems from widespread dissatisfaction. We quote again from Fred M. Hechlinger, President of the New York Times — "not within recent memory have public schools had so few friends or so many detractors."

It is essential that the citizens of Norwood be ever mindful of these conditions which currently prevail and under which its schools presently function. More than ever before, it is essential that the citizens of Norwood be made acutely aware of how societal and economic conditions impact on programs and services. It is essential now, more than ever before because the advent of Proposition "2½" has taken away the fiscal autonomy which School Committees of the Commonwealth formerly held.

The Citizens Now Have More Responsibility

The citizens of Norwood and their representatives of Town Meeting now have the power, more than ever before, to determine how much money will be spent for education in Norwood. That commensurate responsibility accompanies this power must be understood and appreciated.

The Norwood Public Schools Persevere

In spite of the anxieties and uncertainties that stem from "2½", the Norwood Public Schools have persevered.

The Basic Skills Program is Implemented

The program for the improvement of basic skills in Reading, Arithmetic, and Writing (Grammar and Composition) was implemented. This was achieved, system-wide, after much planning and hard work on the part of administration, department heads, and professional staff. At each grade level, learning objectives were developed and minimum standards were established.

In this effort, Mr. Roderick W. Smith, Director of Pupil Personnel Services played a key leadership role. In conformance with regulations of the State Department of Education, standards were developed in the areas of Reading, Math, and Writing.

These standards were developed through formal procedures and approved by the Basic Skills Advisory Board. Formal, standardized tests, approved by the Department of Education were used to measure the achievement of these minimum competency standards. The results are included in the report which follows:

Grade III — Reading

Instrument used — 1977 California Achievement Test

Minimum Standard — Students must answer correctly 41 or more of 85 questions.

Results — 259 students or 99% passed the minimum standard.
2 students or 1% failed to pass the minimum standard.

Grade III — Math

Instrument used — 1977 California Achievement Test

Minimum Standard — Students must answer correctly 48 or more of 85 questions

Results — 241 students of 92% passed the minimum standard.
20 students or 8% failed to pass the minimum standard.

Grade III — Writing

Instrument used — locally devised writing topic.

Minimum Standard — Based on a maximum score of 8, students must obtain a score of 3 or more.

Results — 236 students or 90% passed the minimum standard.
26 students or 10% failed to pass the minimum standard.

Grade V — Reading

Instrument used — 1977 California Achievement Test

Minimum Standard — Students must answer correctly 26 or more of 70 questions.

Results — 333 students or 99% passed the minimum standard.
2 students or 1% failed to pass the minimum standard.

Grade V — Math

Instrument used — 1977 California Achievement Test.

Minimum Standard — Students mustt answer correctly 33 or more of 85 questions.

Results — 324 students or 97% passed the minimum standard.
11 students or 3% failed to pass the minimum standard.

Grade V — Writing

Instrument used — locally devised writing topic.

Minimum Standard — Based on a maximum score of 8, students must obtain a score of 3 or more.

Results — 331 students or 98% passed the minimum standard.
7 students or 2% failed to pass the minimum standard.

Grade VIII — Reading

Instrument used — Massachusetts Basic Skills Test

Minimum Standard — Students must answer correctly 31 or more of 55 questions.

Results — 362 students or 94% passed the minimum standard.
24 students or 6% failed to pass the minimum standard.

Grade VIII — Math

Instrument used — Massachusetts Basic Skills Test

Minimum Standard — Students must answer correctly 31 or more of 59 questions.

Results — 372 students or 96% passed the minimum standard.
14 students or 4% failed to pass the minimum standard.

Grade VIII — Writing

Instrument used — Massachusetts Basic Skills Test

Minimum Standard — Based on a maximum score of 8, students must obtain a score of 4 or more.

Results — 348 students or 89% passed the minimum standard.
42 studentts or 11% failed to pass the minimum standard.

In general, the Norwood Public Schools were pleased with the results obtained during this first year of implementing the Basic Skills Improvement Program. It should be emphasized that careful monitoring of the process will continue. Further, there is still much to be done. Procedures for remediation are being determined and planning is underway to develop in the very near future the measurement of competencies in **Speaking** and **Writing.**

The Articulation of Curriculum Continues

The articulation of curriculum, particularly in the academics continues os Department Heads review and coordinate the grade by grade content of the subject matter areas.

The lineal development of programs from the Junior High to the Senior High level is under the closest scrutiny and emerges as a critical determinant for textbook adoptions.

Further, both Junior High Schools are jointly developing identical curriculum guidelines and course descriptions.

Electronic Data Processing and Computer Assisted Instruction

Many of our students at the Senior High School have had the opportunity to become involved with computers at least at an introductory level. Some have had rather "in depth" experiences by way of formal instruction in computer science courses.

The program, although more limited at the Junior High level, shows promise of growth, and micro-computers are being introduced at the elementary school level.

There is rapidly growing interest in this technology and we expect to be hearing much more about the use in schools, of this fascinating resource.

Enrollments

Although our kindergarten enrollments appear to be levelling off, (at a figure slightly over two hundred) we project that our **overall** enrollments (Kindergarten through Grade Twelve) will continue to decline. Our Long Range Planning Committee is conducting a comprehensive study of enrollment trends in Norwood. Their report is forthcoming.

In the time being, you will be interested in the statistical data contained in the five charts which follow. The charts depict the trend over the past several years. They are as follows:

Chart I	Norwood Public Schools Ten Year Enrollment
Chart II	Professional Staff/Pupil Enrollment Norwood Senior High School and Henry O. Peabody School
Chart III	Professional Staff/Pupil Enrollment Junior High North and Junior High South
Chart IV	Elementary Schools Enrollment
Chart V	Summary of the 1981-1982 Professional Staff, including Administrators

NORWOOD PUBLIC SCHOOLS TEN YEAR ENROLLMENT
CHART I

Grade	81-82	80-81	79-80	78-79	77-78	76-77	75-76	74-75	73-74	72-73
Adj.	9	7	9	23	24	23	18	17	17	24
K	214	201	239	240	270	310	364	378	408	495
1	218	252	242	284	321	360	375	375	453	453
2	223	237	267	313	350	354	353	428	427	487
3	229	274	308	348	345	351	423	436	469	484
4	269	312	347	335	360	406	434	454	477	510
5	299	342	346	377	394	435	461	475	506	477
6	346	359	392	387	444	456	489	515	493	561
K-6 & Adj.	1807	1984	2150	2307	2508	2695	2917	3078	3250	3491
7	364	384	396	454	478	493	537	501	585	534
8	391	398	448	487	499	540	502	573	547	606
9	370	404	483	476	514	497	618	576	609	607
7-9	1125	1186	1327	1417	1491	1530	1657	1650	1741	1747
10	434	489	479	512	508	633	615	650	618	638
11	440	442	501	484	587	560	592	573	602	538
12	415	463	436	538	472	537	514	558	506	540
Adj.									13	9
10-12 — Adj.	1289	1394	1416	1534	1567	1730	1721	1781	1739	1725
HOP	209	232	206	202	206	216	218	189	200	198
TOTALS	4430	4796	5099	5460	5772	6171	6513	6698	6930	7161

NOTE: Enrollments are as of October 1st of each year.

Chart II

PROFESSIONAL STAFF/PUPIL ENROLLMENTS

NORWOOD JUNIOR HIGH SCHOOL NORTH

	1977	1978	1979	1980	1981
ENROLLMENT	702	663	610	560	510
Principal	1	1	1	1	1
Vice Principal	1	1	1	1	1
Guidance	3	3	3	3	2
Special Needs	3	3.2	3.2	3.2	3.7
Resource Room	1	1	1	1	1
Librarian	1	1	1	1	1
English	7	7	6	5	5
Reading	1	1	1	1	1
Math	7	7	6	5	5
Science	7	7	6	5	5
Social Studies	6	6	5	5	5
Foreign Languages	5	5	4	4	4
Business	1	1	1	1	.5
Home Economics	2	2	1.4	1.4	1
Industrial Arts	5	5	4	4	2
Art	2	2	1.6	1.6	1.6
Music	1.6	1.6	1.6	1.6	1.9
Physical Education	4	4	4	4	4
Health	1	1	0	0	0
TOTALS	59.6	59.8	51.8	48.8	44.7

NORWOOD JUNIOR HIGH SCHOOL SOUTH

ENROLLMENT	789	767	717	625	615
Principal	1	1	1	1	1
Vice Principal	1	1	1	1	1
Guidance	3	3	3	3	2.4
Special Needs	3.2	3.2	3.2	3.4	3.5
Resource Room	1	1	1	1	1
Librarian	1	1	1	1	1
English	8	8	7	6	5.6
Reading	1	1	1	1	1
Math	8	8	7	6	5.6
Science	8	8	7	6	5.6
Social Studies	7	7	7	6	6
Foreign Languages	5	5	5	4	4
Business	1	1	1	1	.5
Home Economics	2	2	2	1.6	1
Industrial Arts	5	5	5	5	3
Art	2	2	2	2	1.6
Music	1	1.8	1.8	1.8	1.6
Physical Education	4	4	4	4	3
Health	1	1	1	1	0
TOTALS	63.2	64.0	61.0	55.8	48.4

Chart III

PROFESSIONAL STAFF/PUPIL ENROLLMENTS NORWOOD SENIOR HIGH SCHOOL

	1977	1978	1979	1980	1981
ENROLLMENT	1567	1534	1416	1364	1289
Principal	1	1	1	1	1
Vice-Principal	2	2	2	2	2
Adm. Assistant	1	1	1	1	1
Directors	2	2	2	2	2
Guidance	7	7	6	6	6
Special Needs	4.3	4.3	4.4	5.9	5.3
Librarian	1	1	1	1	1
English	16	15	13	13	12
Math	12	12	11	11	10
Science	12	11	11	11	10.4
Social Studies	12	12	10	10	10
Foreign Languages	9	9	9	9	7.6
Business	10	10	8	7	6
Home Economics	1	1	1	1	1
Industrial Arts	7	6	6	5	4
Art	3	3	3	3	2.4
Physical Education	8	8	8	7.6	6.8
Music	2	2	2	2	1.9
TOTALS	110.3	107.3	99.4	98.5	90.4

HENRY O. PEABODY SCHOOL

	1977	1978	1979	1980	1981
ENROLLMENT	206	206	206	227	209
Director	1	1	1	1	1
Guidance	1	1	1	1	1
Special Needs	—	—	—	—	.3
Art	1	1	1	1	1
Beauty Culture	2	2	2	2	2
Business	2	2	2	2	2
Fashion Design	1.6	1.6	1.6	1.6	1
Fashion Merchandising	1	1	1	1	1
Foods	3	3	3	3	3
Practical Nursing	4.3	5	5	5	5
Social Studies	1	1	1	1	1
Science	1.4	1.4	1.4	1.4	1.4
English	1	1	1	1	1
TOTALS	20.3	21	21	21	20.7

Chart IV

NORWOOD PUBLIC ELEMENTARY SCHOOLS
ENROLLMENT — OCTOBER 1, 1981

Grade	Balch	Callahan	Cleveland	Oldham	Prescott	Total
Kdg.	16	19	19	23	18	214
	23	21	19	20	17	
			19			
1	21	17	27	16	21	218
	20	19	26	17	20	
Trans.	14					
2	25	20	21	15	17	223
	24	22	22	17	18	
			22			
3	24	20	26	19	16	229
	23	19	26	19	17	
			19			
4	19	22	21	24	26	269
	20	25	22	25	25	
	17		23			
5	26	21	23	22	20	299
	25	22	24	22	21	
	26		23			
			24			
6	24	27	23	29	27	346
	23	27	24	28	26	
	23		21			
	23		21			
P.G.R.				9		9
TOTAL	416	301	476	325	289	1807

Chart V

NORWOOD PUBLIC SCHOOLS PROFESSIONAL STAFF

School Year 1980 - 1981

School	Enrollment*	Regular Staff	Specialists	Total Teachers	Administrators	Total
SECONDARY						
Senior High School	1394	79.6	12.0	91.6	4	95.6
H. O. Peabody School	232	19.0	1.0	20.0	1	21.0
Junior High North	561	38.6	8.2	46.8	2	48.8
Junior High South	625	45.6	8.4	54.0	2	56.0
ELEMENTARY			31.0**	31.0		
Balch	461	23.5		23.5	1	24.5
Callahan	322	15.0		15.0	1	16.0
Cleveland	396	21.0		21.0	1	22.0
Oldham	348	17.0		17.0	1	18.0
Prescott	261	13.0		13.0	1	14.0
Willett	196	11.5		11.5	1	12.5
CENTRAL ADMINISTRATION						
Superintendent					1	1.0
Assistant Superintendent					1	1.0
Director of Pupil Personnel Services					1	1.0
Director of Music					1	1.0
Director of Athletics					1	1.0
Director of Audio-Visual Education					1	1.0
Administrator of Special Needs					1	1.0
GRAND TOTALS	4796	283.8	60.6	344.4	22	366.4

*Enrollment as of October 1, 1980

**Specialists in Speech, ESL, Physical Education, Music — vocal and instrumental, Adjustment counselors and psychologist.

Conclusion

In concluding this annual report, we wish to pay tribute to all of our professional staff for their continued high interest and dedication. We would acknowledge, in addition, the valuable contributions of all our support services personnel. For their perseverance during difficult times, we express appreciation.

UMBERTO V. C. NAPOLEONE
Assistant Superintendent of Schools

REPORT OF THE PRINCIPAL OF NORWOOD HIGH SCHOOL

My sixth annual report is submitted with pleasure in being part of an educational institution that continues to have outstanding academic results and a genuine concern for the well-being of all its students. The year began with the phasing in of new promotional and graduation requirements. The strengthened educational standards mean that ultimately graduates will have passed four years of English, two years of mathematics, two years of science, two years of social studies (including United States History), three years of physical education and the health course offered at the Senior High School, as well as the successful completion of 80 credits.

Mary Cleary, co-valedictorian and historian of the Class of 1975, was awarded a Rhodes Scholarship. She is the first Norwood Senior High School student and also the first woman from Dartmouth College to have been awarded this honor. As a summa cum laude graduate with highest distinction in her major of English, Mary will be studying philosophy, politics, and economics programs for the next two years at Oxford University in England. Our congratulations and best wishes to Mary for continued success.

The October first enrollment for this year and projected enrollment for next year are as follows:

	Oct. 1, 1980	Projected Oct. 1, 1981
10	489	407
11	442	460
12	463	416
	1394	1283

Because of parental cooperation and the importance that many parents place on school, average student attendance was 91.3%. This is the best year for student attendance in the last twelve years. Twenty-seven students achieved perfect attendance. During the past school year, 51 new students were enrolled, and 30 students transferred to other high schools. Thirty-three students withdrew from school.

Two ramps which allow handicapped students to gain entrance to the gymnasium and to the first floor of the main building were con-

structed. A toilet for handicapped students was also installed. A few classrooms on the first floor of the main building were modified to accommodate wheel-chair students. Other handicapped students will be enrolling this coming school year which will require adjustments in scheduling in an attempt to make some educational programs available to them. However, most of the building areas and educational programs are not accessible to the handicapped.

A Two-Year Progress Report was submitted to the New England Association of Schools and Colleges which indicated the status of each recommendation by the Visiting Committee of November 4-7, 1979. Every response would be categorized by one of the following:

1. COMPLETED. Progress has been made to fully implement or exceed that specified in the recommendation.
2. IN PROGRESS. Steps have been taken to carry out the recommendation, but it is not yet fully in operation; it is partially completed with more still to be done.
3. PLANNED FOR THE FUTURE. Although these items have not gone beyond the planning stage, it is expected that they will be carried out as soon as conditions warrant.
4. REJECTED: These items may be unacceptable, impractical, or invalid.
5. NO ACTION. Items on which nothing has been accomplished or planned but which are valid recommendations.

Statistical Data

	Category	Number of Recommendations	(%)
1	Completed	116	50.7
2	In Progress	42	18.3
3	Planned for the Future	20	8.7
4	Rejected	40	17.5
5	No Action	11	4.8

Chief concerns raised by the Commission on Public Schools were the inadequacies of the Norwood High School library which have yet to be acted upon since the 1969 evaluation of the high school; the lack of adequate funding to develop an ongoing preventive maintenance program; and the non-compliance with Section 504 of the Civil Rights Act to provide physically handicapped students access to all the high school instructional programs.

CURRICULUM NOTES

Guidance

The Norwood High School counseling staff has six full-time counselors. Students are assigned on an alphabetical basis to each counselor and remain with that counselor for three years. It is the intention of

the counselors that a growing rapport will develop between each student and counselor so that by grade twelve students will be ready to make career choices that are challenging and productive.

In the Spring counselors meet with the junior high school counselors to review the achievement and goals of the ninth grade students. Also, high school counselors meet with their future tenth grade counsels to explain tenth-grade course requirements, curriculum options, and high school life in general. An evening meeting is held for grade nine parents in March to review course offerings and high school programs. In September, as part of a High School orientation, the sophomore class meets as a group with the High School counselors. A manual describing counseling services is distributed at this time to every tenth grade student. In October sophomore students are given two tests and an interest survey. The results of the Otis-Lennon/Mental Ability Test, The School and College Ability Test, and the Ohio Vocational Interest Survey are made available to sophomore parents at an evening meeting in March. Other tests administered by the counselors to students are the following:

Preliminary Scholastic Aptitude Test/National Merit Scholarship Qualifying Test:
Scholastic Aptitude Test (College Board)
Achievement Tests (College Board)

To help seniors learn more about colleges and universities, admission representatives are invited to the high school counseling center from September through December. Eighty-five such visits were held last year. Also, a regionally planned higher education night was held at Wellesley High School in October. Over one hundred-fifty admissions representatives were available to meet with parents and students. To provide information for parents and students, a regionally planned Financial Aid Information Night was held at Norwood High School in November. Experts from the Financial Aid field were available to answer all questions dealing with sources of financial aid. To assist students and parents in good post-high school planning, an evening meeting was held in March for grade eleven families, and an evening meeting was held in September for grade twelve families.

A career day is held once during every student's attendance at the high school. Over one-hundred speakers make presentations on specific occupational areas including a description of personal and academic requirements and employment trends in the world of work.

The class of 1981 indicated at graduation the following post-high school plans:

2 Year Public College	10%
4 Year Public College	27%
2 Year Private College	5%

4 Year Private College	27%
4 Year Nursing Program	2%
Diploma Nursing Program	1%
Other Post-Secondary Educational Training	7%
Total Continuing Education	79%
Military	2%
Employment	18%
Other	1%

The Guidance Department has available numerous references describing post-high school educational opportunities and occupational information. A terminal teletypewriter is located in the counseling center, and students are able to instantaneously receive computer-based information in regard to the following: relating of individual interests and goals with appropriate careers; descriptions, bibliographies, and required preparation for some three hundred occupations; lists of schools which offer a course of instruction at a specific level in a geographic area; lists of schools which offer specific varsity sports areas; lists of schools which offer specified support facilities for handicapped students; and information concerning financial aid for education or training which might match an individual's needs, abilities, and preferences.

Many employers contact the high school in regard to part-time and full-time employment opportunities. Such information is available to all students and is posted on a bulletin board in the counseling center.

A guidance counselor is on duty twenty nights each semester of the year to make available the resources in the department for all citizens in the community. Any interested person may call the counseling center for an appointment.

English

During the academic year, the English department continued a phased evolutionary progression toward implementing a more structured and traditional program in the language arts. In line with national educational trends in curriculum development, the elective programs of the past decade have been largely implemented with the relevent materials and course content absorbed into self-contained year-long courses.

Some electives remain in our course of study; we offered several sections of SAT Review, a class designed to sharpen test-taking skills and to increase awareness in reading and vocabulary development; and one section of DRAMA WORKSHOP, an activity program for students interested in play production and acting. Insufficient interest forced cancellation of a planned elective course in PUBLIC SPEAKING.

The English department continued this year the phased introduction of a new language series textbook and several literature textbooks, allowing for the expansion of a sequential language and literature curriculum. It is anticipated that further purchases within the next few years will complete acquisition of several series of such textbooks.

In addition, members of the department are working in committees to implement the suggestions and directives of the 1979 evaluation undertaken by the visiting committee of the New England Association of Schools and Colleges.

Mathematics

Two new textbooks in Algebra 2 and Geometry were purchased and replaced twenty year old books. These books provide current information, techniques, and long-term trends such as metrics, non-sex bias, and computer literacy.

The Mathematics Staff has also developed a computer test scoring program. This program was used by several departments to assist in the grading of final examinations. The English, Science, Business, and Social Studies Departments used this method to a great extent.

The Computer Science curriculum was upgraded with the addition of a second sequential computer science course, Computer Science 2. This course is most rigorous and carries the status of college credit.

Annually, the Math Dept. administers the Mathematics Olympiad Competition. State wide, over six thousand students are examined. In Norwood, over sixty students chose to participate. Our high scorer, William Dailey, ranked in the top one hundred and was awarded a certificate of merit.

Foreign Language

As society turns more toward utilitarian pursuits, the study of languages pales as a "valid endeavor." Nothing could be more disastrous than this trend. The United States loses political and economical superiority daily as our representatives become less able to converse with colleagues of other nationalities in their native tongue.

For the last 3 years the enrollment in the language program has been approximately 50% of the student body. This year, the enrollment of 54% was divided in the following manner:

French	174
German	47
Latin	106
Spanish	419

Five percent of our students engage in the study of two languages. The need to learn to speak Spanish appears more urgent as the Spanish-American speaking population increases.

We are proud of our student enrollment and the language courses that we offer, but we feel that it is imperative that public awareness be increased. We attempt to keep the view of an ever decreasing world before our students through the review of articles and current news items that demonstrate the dearth of language proficiency among the American youth.

In the areas of student motivation, the staff continues to plan creative field trips such as participation in the Whole World Celebration; to authentic restaurants; and to plays of cultural and linguistic interest.

Annually in June, the Spanish department sponsors a verb contest. The winners receive their medals during a program of songs and speeches.

The highlight of the year for the German students was a tour of Germany and Austria planned by their teacher, Mrs. Ruth Andersen.

The Foreign Language Department publicly thanks the Women's Community Committee for its recognition of our premier students. The committee sponsors prizes awarded to June graduates.

Business

During the school year, students who were enrolled in advanced typing and office practice courses were given the opportunity to develop new skills through the acquisition of two word processing typewriters with memory. One typewriter was purchased through federal funds and the other through school funds. Students who learned word processing skills gained a skill which is used in many offices today. In February, fifty-five students who were enrolled in the Distributive Education program attended a Career Development Conference which was sponsored by the Massachusetts Chapter of the Distributive Education Clubs of America, District 4. Twenty-seven trophies were awarded to our students in competition against other students who attended 14 suburban Boston Schools in such areas as food marketing, finance and credit; apparel and accessories, food service, general merchandising, and petroleum marketing.

Health and Physical Education

The health and physical education department at the high school engaged in a variety of successful accomplisments. In addition to traditional-curricular programs, there were a number of curricular related events that bear special note. These programs were:

1. Physical Assessment Testing — This was administered to all sophomores. It provided homogeneous grouping and an opportunity for fitness improvement.

2. Sexual Assault Awareness Program — The Norwood Police Department and the Norfolk County Court provided lecturers who presented to all female students a program on this topic.

3. Teenage Marriage Film Program — Problems of unwanted pregnancy and teenage marriage were addressed in a very well made and sensitive film.

4. Burdett College Personal Image Program was conducted by Burdett College and dealt with essentials of good grooming, personal presentation at job interviews, and other related areas.

5. A Spinal Cord Injury and Rehabilitation Program was presented

by University Hospital. This somber program was given by paraplegics who tried to impress upon students the possible finality of foolishness and the adjustment that is necessary to live in a wheelchair.

Industrial Arts

This has been an adjusting and productive year for the Industrial Arts Department. With a new department head and several staff changes, the department continued to maintain the service tradition of printing all of the school stationery forms, the school newspaper and the newly instituted high school newsletter. Most of this printing was handled on a student-project job-shop basis. The wood and metal classes combined their talents to build sets for the senior play. A new mass production unit was initiated that generated a lot of interest and led to the building of ten grandfather-clock cases.

This year was also the concluding year of a five-year equipment update program. Much needed hand tools and test equipment were purchased for the Wood and Metal courses. The graphic arts area made the final purchase of a computerized photo type setting system. This system will give us the ability to introduce the latest type setting techniques and to produce professional quality work.

Art

Again this year our students were actively involved in the displaying of art work for all in the community to enjoy. Regal Instant Press sponsored monthly art contests for students in the public school system. Participants received certificates, and winners were awarded savings bonds. Art exhibits were on display in the School Committee room monthly and at the winter and spring concerts. Student portfolios were on display in the windows of various business in town. The department was involved in making posters, signs, and decorations for the Senior Citizens, the V.A. hospital, American Legion, Norwood Art Association, Burger King, and the Norwood Woman's Club.

Students designed and painted scenery and posters for the school play. During Youth Art Month student art work was displayed in classrooms throughout the school. The Fine Arts Magazine is a combination of literary and artistic work by students.

The artistic works of two students received state recognition in the Globe Scholastic Art Awards. Sophomore Robert Morrissey received honorable mention in the National Scholastic Art Award.

Social Studies

The following activities took place in the Social Studies Department during the past year:

1. After a good deal of study and research, the department proposed the establishment of an accellerated United States history course for students who have developed a high degree of competence in the social studies skills and are able to advance at a more rapid

rate in the study of history. The School Committee approved this course.

2. Mrs. Reilley took a group of students to a Model Congress held at Oceanside, New York. This was a three-day congress organized by students and involved about three hundred representatives from the New York and New England areas. Six student delegates participated in plenery sessions, committees and debates and also learned the process of parliamentary procedure.

3. In March, Mr. Gregory and a group of students took part in the Close-up Program in Washington, D.C. The Close-up provides a week-long exposure to the United States government with an active itinerary involving interviews with senators, congressmen, heads of agencies, lobby groups, and members of the media. Through this experience, a student is made aware of how government actually works in Washington. One result of this program has been the selection of four Norwood students to serve as pages in congress.

4. In May, the department organized, with the assistance of Mr. George Usevich, a student government day program. This activity has been an annual event for a number of years. Students campaign for town offices and hold elections for the elective office of their choice. Other students are appointed to the appointive positions in town government after they have written an essay explaining why they want that position. The elected candidates choose the best candidates from the numbered essays. On the appointed day, students shadow their governmental counterpart. This event has been a valuable experience for students in the past.

Science

The school year was the second year of our new course, Physical Science, a course open to the general student. The course appears to be well liked by the students.

A sophomore student, Jeannette Nadeau, entered a biology project in the Boston Globe Science Fair. We are sure that the time and effort spent by Jeannette on her project will benefit her, and we hope that more students will avail themselves of the opportunity to enter the fair.

During the summer months, Bette Bridges, a teacher of Chemistry at the high school since 1972, resigned to accept a teaching position at a private school in Kingston, Pennsylvania. We wish Bette well.

Library

The High School Library was fortunate this past year in the quality of its exhibits and the continuing support of the Women's Community Committee, Inc. This organization gave a matching contribution toward the purchase of a laminator to be used in conjunction with the book binder previously funded by the same group. In addition, the Ecology Committee of The Women's Community Committee provided a display

of renewable and reusable resources as well as pamphlets on noise control and refuse energy systems.

Items of Interest:

The High School Art Department displayed award-winning examples of student art. A model of the Globe Theater, the original of which was the scene of Shakespeare's plays, and the work of Raymond Goulet, 1982, is on permanent display.

The library is adding to its microfilm collection by subscribing to the **New York Times school** microfilm collection.

Approximately 250 students a day used the library. In addition, many classes were scheduled for library orientation, instruction in media resources, as well as research for class projects and papers.

The deficiencies of the library are still apparent, and there is need for a larger book collection and student access to audio-visual materials.

Special Education Service

There were 132 students who received 766 assistance at Norwood High School during the 1980-1981 year. The following is a specific breakdown of students with respect to the services they received:

72 students received academic assistance in the Learning Center.
60 students received Adjustment Counseling services.
24 students worked with the Speech and Language Therapist.
10 students were in the Resource Room.
65 students met with the school Psychologist for testing.
7 students worked with the Adapted Physical Education Teacher.

There were 22 students who were discussed as possible referrals for evaluation whom the Team felt were not in need of one because adjustments could be made through regular education.

National Merit Scholarship Competition

Letters of commendation (13) were awarded to Joseph F. Ailinger, Jennifer Aspell, Paul A. Barry, Christopher T. Burton, Patricia A. Connolly, Evan S. Fox, Catherine R. Hucksam, John E. Karhu, Robert B. Mansfield, Eric B. Myerson, Paul M. Pazniokas, Linda M. Sheehan, and Marjorie A. Zyirek, Semifinalists status was gained by William S. McKenna, Vincent H. O'Neil, and William T. Shillue. The latter two students advanced to Finalist status as well. These students rank in the top one half of one percent of the state's high school senior class.

National Honor Society

The Norwood High School Chapter of the National Honor Society inducted 78 members this past year. To be eligible for membebrship in the National Honor Society, a student must demonstrate the qualities of scholarship, leadership, service, and character. The Norwood High School Scholarship requirement is twofold. A student must conform to

the National requirement of an 85 per cent average each term, and the student must be named to the Norwood High School Honor Roll for five consecutive terms, two of which shall be first honors or above.

The new inductees are as follows:

Class of 1981 Joseph Ailinger, Rosemarie Buckley, Jean Costa, Eliot Cowan, Ann Marie DiMattia, Thomas Geraghty, David Goershel, Christine Greenwood, James Healy, Donna Herlihy, Patricia Jones, Karen LaRosa, Jodie Limon, Paul Pazniokas, Nancy Rennie, and Stanton Sookal.

Class of 1982 Donna Andreotti,, Nancy Barnett, Greta Baskin, Rene Bechet, Margaret Buckley, Maria Buonara, Florence Carey, Michael Cassidy, Paul Castonia, Tracy Cooke, Malina Cotellesso, James Curley, Michele Curley, Elizabeth Devine, Kathleen Dieselman, Lisa DiMartino, Amy Doherty, Edward Doherty, Kevin Doherty, Bette Drake, Paul Flaherty, Eileen Foley, Ellen Gately, Katherine Griffin, Brian Gunning, Joan Handy, Karen Hargedon, Susan Hegarty, Matthew Iwanowicz, Karen Johnson, Bruce Kaster, David Kelter, John Laquidara, Marilyn Mangano, Judith Martowska, Peter McAree, Brian McCluskey, Angela McDermott, Michael McElwee, Daniel McGuire, Maureen Murphy, Anne Marie Muscatello, Janet Musto, Anne Nolan, Susan O'Brien, Theresa O'Connor, Kathleen O'Donnell, Jennifer Page, Julie Panzetta, Jon Perkins, Joseph Pusateri, Susan Redznak, Steven Ringler, Margery Rosengarten, Robert Silk, Jeffrey Spiro, Michael Steinman, Susan Sugarman, Barbara Sullivan, Susan Tummillo, Harry Ward, and Suzanne Young.

Honors Banquet

The annual Honors Banquet sponsored by the High School Parent-Teacher Association was held at the Iron Horse on June 3, 1981. This evening is set aside to pay tribute to students who have achieved a high degree of excellence in academic standing. The following students earned this distinction:

Seniors: Linda Sheehan, Evan Fox, Jennifer Aspell, Melissa Josephson, Glen Cammarano, Carla Hines, Thomas Hoffman, Joanne Mistler, Joann Ratto, Marjorie Zyriek, Patricia Chin, Elizabeth Sullivan, Susan Piraino, William Shillue, Eliot Cowan, Sean Healy, Betsy Woodard, Joseph Ailinger, Richard Joseph, Shirley Hohman, Eric Myerson, Jill Mayzer, Paula Moan, Josephine DeLuca, Susan DeCosta, Michael Connolly, Catherine Hucksam, Karen Gately, William Dailey, and Jeff Grosser.

Juniors: Judith Martowska, Ellen Gately, Edward Skricki, Paul Flaherty, Rayleigh Chin, Matthew Iwanowicz, Anne Nolan, Michael Degnan, Susan Hegarty, Robert Silk, Joseph Petrie, Julie Grasfield, Michael Steinman, Barbara Sullivan, and Joseph Pusateri.

Sophomores: Valerie Dawson, Paul Anderson, Kesavan Srinivasan, Julie Harrold, and Linda Monbouquette.

A list of the Lane Medal winners and those seniors who received special awards at graduation follows:

The Robert E. Adelson Scholarship
Linda M. Sheehan

John William Murphy Memorial Scholarship
Evan S. Fox

Kiwanis Club Scholarship
Jennifer Aspell

Norwood High School National Honor Society Scholarships
Melissa Josephson Glen Cammarano

Charles A. Hayden Latin Scholarship
Deborah J. Ahern

The Berwick English Prize
Linda M. Sheehan

The Louise G. McCormack and Margaret M. Nicholson
Awards in English
Carla A. Hines Evan S. Fox

The Norwood Mothers' Club Home Economics Award
Dianne V. Rogodzinski

The Norwood Women's Community Committee
Foreign Language Awards
Linda M. Sheehan William E. Dailey Evan S. Fox

The United States History Award
Joseph F. Ailinger

Lane Medal Awards

Linda M. Sheehan, Evan S. Fox, Jennifer Aspell, Melissa C. Josephson, Glen Cammarano, Carla A. Hines, Thomas V. Hoffman, Joanne Mistler, JoAnn Ratto, Marjorie A. Zyirek, Patricia K. Chin, Elizabeth J. Sullivan, Susan T. Piraino, William P. Shillue, Eliot A. Cowan, Sean R. Healy, Betsy A. Woodard, Joseph F. Ailinger, Richard T. Joseph, Shirley A. Hohman, Eric B. Myerson, Jill E. Mayzer, Paula J. Moan, Josephine D. DeLuca, Susan E. DeCosta, Michael A. Connolly, Catherine R. Hucksam, Karen M. Gately, William E. Dailey, Jeffrey R. Grosser, David A. Wong, Susan A. Daniel, Jeffrey S. Hall, Denise M. LeBlanc, Christine C. O'Day, Carole S. Allen, Christine J. Greenwood, Denise M. Herlihy, John Denietolis, John J. McCusker, Robert B. Mansfield, Leslie D. Cain, Douglas C. Koval, Deborah J. Ahearn, Gregory P. Curran, Vincent O'Neil, Robert M. McQuaid, Julie M. Oliverio, Alan J. Ruthazer, Nora Jo Lydon, James F. Foley, Paul M. Pazniokas, Paula Connolly, James Cohen, Karen A. LaRosa, Timothy J. Hughes, Nancy J. Frangioso, Thomas J. Garaghty,

Diane M. Quinlan, Kathleen A. Duffy, Susan Wenstrom, Mary J. Malacaria, Patricia A. Connolly, Donna H. Herlihy, Brian Mahan, Sheila Flaherty, Christine F. Gantert, Daniel J. Mahoney, Lisa M. McNamara, Deborah Kral, Brian J. Shea, Suzanne Sarnie, Susan B. Fanning, Carol M. Jackson, Patricia A. Drake, Sean M. Peters, Lauren J. Kaseta, John A. Curran, Barry P. McDonough, Michelle Kennedy, Donna J. Fruci, Gerald A. Carchedi, Catherine M. Burke, Susan E. Burke, Linda M. Michienzi, Judith M. Chesebrough, Kathleen A. Morrison, Stanton C. Sooklal, Marybeth Folan, Paul J. Miller, Nancy E. Rennie, Jeanne M. Andrews, Kathy A. DiSangro, Sara L. Weiner, Martha A. Sullivan Jeanette M. Ball, Cynthia J. Fleck, Annette M. Capasso, Diane M. Hargedon, Patricia A. Jones, Jean M. Costa, Robert E. Sawyer, Rosemarie C. Buckley, Kerry A. Knowles, Kathleen A. Schick, Teresa Kane.

Norwood Teachers Association Scholarship
JoAnn Ratto

The American Legion Post #70 Scholarship Award
Melissa C. Josephson

Andrew B. Boch Scholarship
Denise M. Herlihy

The Anthony B. Sansone Scholarship Award
Jeannette M. McCauley

The Paul Sundgren Memorial Scholarship
Anthony P. Antonitis

The Norwood Physicians of 45 Walpole Street Trust Scholarships
Deborah J. Ahearn
Patricia Minkevitch

Parents Music Association Scholarships

Jeffrey R. Grosser	Joseph F. Ailinger
Mark R. Cohen	Evan S. Fox
Judith M. Chesebrough	Marjorie A. Zyirek
Linda M. Sheehan	Kevin Sullivan
Joseph P. Perednia	Catherine A. Savage
Lisa M. McNamara	Carol M. McKinnon
Steven F. Way	Maureen E. Crawford

Norwood Women's Community Committee Scholarship
William P. Shillue

Morrill Insurance Scholarship in Memory of Caroll P. Nead
Marybeth Folan

Joseph Wall Memorial Scholarships
Brian S. Mahan
Paulette Alty

The Carl A. Johnson Scholarships
John J. McCusker
Susan A. Daniel

Francis X. Sheehan, Jr., Scholarship
Sean R. Healy

Chamber of Commerce Scholarship
Richard T. Joseph

The Kenneth Nolet Memorial Scholarship
Susan E. Burke

Norwood Woman's Club Scholarship
Josephine D. DeLuca

Norwood High School Student Council Scholarship
Daniel J. Mahoney

The Elizabeth Heckmann Memorial Scholarship
Thomas Mackie

Michael Kaplan Memorial Scholarship
Pauline A. Kelly

Norwood Mothers' Club Olive Eliot Nursing Scholarship
Elizabeth J. Sullivan

Norwood Mothers' Club Anniversary Scholarship
Sheila Flaherty

Junior High School North PTA Scholarship
Michelle Kennedy

Frank L. Walsh Memorial Scholarship
Carol F. Barton

Lucille Riemer Memorial Scholarship
Donna T. Kotak

Women's Community Committee Scholarship (ART)
Diane E. Kenney

Fraternal Order of Eagles, Ladies Auxiliary 1822—Scholarship
Eliot A. Cowan

High School Scholarships

Kathleen A. Duffy
Elizabeth A. deWysocki
Susan B. Fanning
Karen M. Gately
Carla A. Hines
Thomas V. Hoffman

Norwood Lodge of Elks Scholarship
Allyson M. Burt

Norwood Italian Social Club Scholarship Award
Nancy J. Frangioso

Junior High School South PTA Scholarships

Paul M. Pazniokas
Betsy A. Woodard

REPORT OF THE DIRECTOR OF THE HENRY O. PEABODY SCHOOL

This fall, Ms. Ruth Shea, Director of the Henry O. Peabody School for the past 15 years, retired, and on November 1st, William P. Maher, Guidance Counselor at the school for the past 10 years, was appointed Director. In mid-December, Pauline H. Gorman, a Guidance Counselor in Norwood for the past 11 years, was appointed to the Guidance position.

On January 14th, a Classical French Dinner was prepared and served by Ms. Martin's Dining Room Management Students, in honor of retiring Director Shea, with trustees, school committee members and new appointees also attending. A reception followed, giving people in education, business and the communitty at-large, an opportunity to thank Ms. Shea for her years of dedicated service, and to meet Mr. Maher, the fourth director.

At the Awards Day Ceremony on June 23rd, a portrait of Ms. Shea was unveiled — presented to the school by the faculty and student representative organization. The portrait is presently located in the main office of the school, designating Ms. Shea as the third director, from 1965 to 1980.

The number of Norwood residents enrolling in the Henry O. Peabody School is increasing, with more townspeople taking advantage of the school's offerings. In 1980-81, there were 18 juniors and 19 seniors, as well as 31 post-graduates from the Town of Norwood. 232 students constituted the Peabody School enrollment as of October 1, 1980, with 209 completing their program in June. On Awards Day, 169 received a Diploma of Proficiency or Completion, and 50 will return for a second year in their program.

Exploratory courses in Cosmetology, Fashion Design, Health Occupations and Marketing were offered to Norwood Senior High School students. 144 participated in these courses. Many of these students eventually matriculate at the Peabody School.

The Evening Practical Arts Program has had a successful year with 423 people enrolling. The Senior High School Girls' Gym was filled with evening school projects on display at our Open House. Information was available on the 23 program offerings planned for September 1981.

Presentations of the 6 course offerings at the school were made by Mrs. Gorman to the entire ninth grade at Junior High School South and to a group of interested students at Junior High School North. Later in the spring a tour was arranged for students from each of the Junior High Schools to tour the Peabody School and to spend a morning in the laboratory area of their choice. Research has shown that many of these ninth graders who visit the school, ultimately enter a Peabody program. Mrs. Gorman also made presentations to guidance and career counselors at department meetings in South Easton, Franklin, Brockton, Sharon and Waltham. Mr. Maher represented the School in the fall at North

Attleboro, Attleboro, Brockton, Waltham and Medfield at Career Nights. A Career Exploration Program was presented at each of the 6 elementary schools in Norwood, with 10 students from the various programs showing the sixth graders some of their learnings, in an action-type program. It not only made these young people more aware of additional careers in the world of work, but also showed them additional secondary school choices.

Both Mrs. Gorman and George Fahey, the Adjustment Counselor, were involved in the testing and counseling of Peabody students. The guidance department made arrangements with the Massachusetts Department of Employment Security to interview students interested in job placement, both full-time and part-time. Throughout the year, the Guidance Counselor assists employers seeking applicants with skills taught at the Peabody School.

Social Studies & Related Math

Seniors in the Contemporary Issues Courses followed the development of this year's major foreign and domestic issues. In addition to studying the background and significance of news events, the students also enhanced their basic skills by writing position papers and editorials. A tour of the Old Granary Burial Ground, the State House where students met with Representative Sullivan, and Quincy Market, as well as attendance at "Where's Boston?", provided the students with an interesting comparison of old and new Boston. A more mature awareness of the issues to be faced in today's society was the class objective.

The Fashion Design students studied a wide variety of life skill subjects in their Math and Independent Living Course. One of the most enthusiastically received units dealt with buying a home. Such topics as the various types of mortgages, points and closing costs were discussed. Taxes, life and car insurance, calculating the cost of utilities and long distance telephone calls, were among the many other areas investigated.

The Human Relations course taken by Cosmetology students afforded them an opportunity to examine vitally important social skills which are needed for success in today's business world; human relations competencies, such as effective communication, good listening habits and values clarification.

As an introduction to their Related Math course, Culinary Arts students concentrated on strengthening basic skills. Topics such as converting standard recipes, daily food production reports, pricing the menu, and portion control were studied. Knowledge of this material will prove invaluable in the students' future employment.

English

As an introduction to the English classes in the 1980-1981 school year all students participated in a public speaking improvement program.

Students were taught the elements of good public speaking, and were required to give an introductory speech.

The Business English students had intensive grammar and punctuation training. Emphasis was placed on correct spelling, better business letters, and individual vocabulary development. Organizational and verbal skills were encouraged as each student was responsible for many workbook projects simulating actual business experiences. Whenever possible English assignments were correlated with major subject areas.

Cosmetology students were given a diagnostic test in the fall. The test evaluated each student, gave a grade level, and indicated strengths and weaknesses in areas such as vocabulary comprehension, phonetic and structural decoding, and speed reading. Reading centered around making proper judgments, distinguishing facts from opinions, and determining main ideas. A new reading anthology aided in achieving success in the reading development program, as well as the continued use of a controlled reader which helped students improve their reading speeds. Students were encouraged to increase their vocabulary, including the learning of cosmetology terms related to science.

The Culinary Arts students became aware of the working conditions and the sanitary conditions in the early 1900's by reading Upton Sinclair's novel, **The Jungle.** Menu planning responsibilities, standardized recipes, and other pertinent information was derived from **Menu Planning: A Blueprint for Better Profits.** Students were required to design and write a menu according to the principles of menu planning. Extensive preparation was done by each student, including the study of food related vocabulary terms. Both Fashion Design and Merchandising students developed vocabularies related to the fashion industry as well as specific style, design, color, and texture vocabularies. The latter were an extremely important part of their fashion comentaries for the annual spring fashion show in which the fashion design students participated. Both groups used the **Fashion Writing** textbook which covered fashion reports, press releases, fashion new stories, fashion shows, and many aspects of merchandising writing. Much of what was covered in class aided the students with not only their fashion show, but also their writing skills. In addition these students were required to give weekly oral fashion reports based on current fashion designers and various aspects of merchandising.

The remainder of the curricula for all the programs centered around basic skills. Each class covered the proper grammatical and punctuation skills deemed necessary for success in its related profession.

Related Science

A window display this spring for students and visitors featured nutrition; "Eating Right, Exercising and Enjoying Life". The theme and materials were from the American Dietetic Association's celebration of National Nutrition Week. Posters and handout puzzles testing knowledge of good nutrition were placed in th ecafeteria.

The science display at Open House highlighted the importance of nutrition, i.e., the 7 dietary guidelines of the Senate Select Committee on

Nutrition. Puzzles, buttons, informative literature on these guidelines as well as vegetarianism were handed out to the public. Continuous showing of 2 filmstrips on nutrition during Open House attracted many people. Emphasis has been placed on such sciences and nutrition related topics as clean water, additives, excess vitamin supplements, public issues affecting us all. There has been dissension on the use of vegetable proteins as alternate protein sources, to trim food budgets in these inflationary times.

The Early Childhood Education class added a mini-unit on considerations before pregnancy, emphasizing how important it is for future mothers to protect their bodies from damage which would affect their future offspring. Preschool age children were again invited to the classroom for purposes of observation.

Mr. Francis McDermott visited the Health Occupations class and described the Norfolk Mental Health's plan for moving institutionalized patients into community homes, where they begin to function as others in their neighborhood and no longer seem "different". Mr. McDermott is presently a resident manager in one of these homes.

Two new pieces of audio-visual equipment have been purchased. One is a filmstrip cassette player and the other a record player with a pause control. Both make it easier to pause for discussion during filmstrips without causing damage to the materials, or loss of place.

A set of humorous nutrition posters were purchased which generated a great deal of discussion, and questions about worthwhile diets. The new Apple computer in the Main office has been put to work to print the daily attendance. An initial report is issued early in the day and a corrected report is available the next morning.

The Blue Hills terminal located at the High School is also more satisfactory than previous methods. The attendance can be entered daily to store for report cards.

Cosmetology

The Cosmetology department at the Henry O. Peabody School with instructors Genevieve Crescenzi and Maureen Borghi had another successful and rewarding year. The department's enrollment consisted of 18 juniors, 11 seniors, 30 post graduates and 12 exploratory students.

The year's special activities started on October 24 with a trip to Shakour's Beauty Supply House in Westboro, Massachusetts, where students were introduced to various beauty supplies and equipment. Featured was the Tress Testtor Hair Analyzer, a unique new scientific instrument which meets the needs of the professional stylist, in making truly scientific hair analysis of the customer's hair. This eliminates the problems of guess work in permanent waving, hair-coloring, and hair straightening.

The classroom has a tress testor now in operation with appropriate wall posters explaining its function to patrons and students. This com-

plimentary service shows the prospective patron factual information why hair services will be successful in their individual case. This pretesting his considerably reduced failures in chemical hair treatments and correspondingly increased the sale of hair conditioners.

On December 16 and January 27, members of the Wrentham State Hospital, Wrentham, Massachusetts visited our facilities for a group hair servicing and manicuring.

Carmen and Marcy Accolla, Carol Gardin, Joseph Creonte, Kathy Malafronte, Ron Roccolo, Michele Kaplan, Kathy Sullivan and Julie Repucci, a Peabody Fashion Merchandising student and licensed beautician, demonstrated the proper application of cosmetics and the art of sculptured nails and skin care on student models as well as the latest techniques in hair cutting and blow waving.

On February 24th, Diane D'Olimpio, of the Massachusetts Department of Occupational Education, Boston, and also a representative of V.I.C.A. (Vocational Industrial Clubs of America), lectured and showed slides of the yearly competition between the various member vocational schools in the United States. She pointed out the advantages of belonging to this club. Hopefully, in the school year 1981-1982, we will join V.I.C.A. and become eligible to participate in the country-wide competition.

On April 15th as a result of intra-departmental cooperation and a blitz of media publicity, an unprecendented turn-out of residents and non-residents attended our Annual Open House. It was most gratifying and inspirational to the school, and above all resulted in a dramatic increase in patrons for our department, thus assuring the present class of continued invaluable clinical experiences.

Five students from Dedham Junior High School's Shadowing Program participated in our school's activities for a day.

This year the vogue in hairdressing continues to be the "Bo Derek Braided Look". The cosmetology department, keeping up with the trend, is offering "Cornrowing", "French Braiding", and "Cobra Braiding" as well as promoting creativity in innovative styles.

Fashion Design

The addition of the Fashion Group curriculum has been an invaluable segment of the Fashion Design program. Upon the successful completion of this specialized curricula, these graduates have attained a high level of practical and creative skills. These professional accomplishments are channeled toward employment in mid-level entry positions or into private business enterprises. Some acquire the confidence and proficiency they need to pursue and succeed, beyond expectations, at institutions of higher learning. Self-employed Fashion Design graduates are frequently requesting and hiring Peabody students.

Contact with industry and fashion personnel is scheduled throughout the year. Students toured Jordan Marsh's "Orient Expressed" exposition on September 25th. Store-wide exhibits and demonstrations included

works of art, fashion jewelry, gifts and home furnishings from China, Hong Kong and Japan. A guided tour of the Museum of American China Trade in Milton provided the students with a history of commercial exchanges between our country and China. Students are now able to understand more fully Oriental culture and traditions.

The Career Day workshop, sponsored by the Fashion Group of Boston, was held at the Sheraton-Boston on March 4th. Students viewed the spring collection of sweaters and sportswear by Perry Ellis, a famous New York-based designer. A winner of the cherished Coty and Nieman-Marcus Awards, he told of his dedication to fashion — the long hours, hard work and perseverance against odds to achieve his goal. This annual presentation is an opportunity for students to learn about the great scope and future potential that the fashion world offers from distinguished guests currently involved in the industry. Other guests spoke on challenges and requirements of careers in manufacturing, retailing and promotion in advertising and writing.

The Fashion Group was taken to Newbury Street to meet a former student, Eddy Kent. Mr. Kent has met with much success in the Boston area and he graciously showed the students many of his "new wave" designs which he had for sale at a Newbury Street shop called High Society. As a follow up to this trip, Eddy Kent visited the school on March 15, and showed his portfolio to the Cosmetology, Fashion Merchandising and Fashion Design students. He spoke of his experiences in the field, inspiring many of the students to pursue careers in the design field.

Shirley Smith, Coordinator of India Imports of Rhode Island gave an extensive tour of the design, promotion and shipping offices of her company. Students saw the entire procedure of clothing production, from the first design concept, first pattern and sample garment. They viewed a taping of how fabric is dyed, batiked or block-printed by hand in India. Ann Russo, assistant designer, explained the manufacturing procedures of pattern drafting, grading, stitching and trimming of the seasonal lines. Student questions regarding job opportunities and employment requirements were answered honestly and objectively.

A totally different design collection of 7th Avenue "Timeless Classics" by American sportswear designer, Vera Maxwell, was viewed in the afternoon at the Rhode Island School of Design Museum of Art. Students became aware of quality fabrics, couture workmanship and attention to detail.

All students were involved in a fashion make-up session at Enid Goldsmith's modeling studio on Newbury Street, Boston. Individualized analysis, combined with the proper application of make-up, inspired an awareness of the importance of a totally professional image for fashion show modeling and good grooming habits for individuals in fashion-oriented careers.

Fantasmia '81 was presented at Concannon's Village, Norwood on the evening of May 13th. The collection of over 100 projects included original designs in menswear, sportswear and elegant formals. Also shown were silk-screened beachwear, 2-3 piece suits and coats. Planning, writing commentary, accessorizing the outfits and modeling, some for the first time, was a successful learning experience for all.

Money earned by the students operating the coffee break and profits from the sale of tickets for the fashion show helped finance a 3 day tour of New York City on June 3, 4 and 5th. First on the itinerary was a visit to the Gallerie at Fashion Institute of Technology. A comprehensive exhibition of the Venetian designer, Museo Fortuny, displayed textiles and costumes in luxurious silks, woven in cut pile, satin or printed in gold and silver. Intricate pleating, beading, gilt printing and corded detail were examined with concentrated interest and appreciation of the fine art of originality and the execution of design ideas.

The responsibility of designing children's wear was presented by Mrs. Marybeth Boughton (a former Peabody School Instructor) at Fried and Fried, manufacturer. Students saw an extensive line of school, summer and holiday fashions in sizes 3-6 and 7-14. She stressed that ingenuity, creativity, efficiency and productivity were skills a designer-patternmaker must possess. Exploring the unique shops in Greenwich Village and Fifth Avenue fashions of Valentino and Gucci, students became aware of the variety of opportunities and potential for success in fashion-related careers. A reunion with a current designer at Christian Dior Lingerie, gave students the opportunity to meet and question another successful Peabody graduate, Miss Carol Vaughn.

A new system of teaching photography to both the senior and postgraduate Fashion Design and Fashion Group students was implemented during the midyear. Students were given written descriptions of assignments and due dates for their completion. The objective was to teach the postgraduate and senior Fashion students basic black and white photography. The Fashion Group completed assignments which involved reinforcement of basics and were taught techniques to increase creative control in printing.

Fashion Merchandising

As the 11th year of the Distributive Education Fashion Merchandising Program closes one should look back and review the accomplishments of the decade: well developed curriculum that covers maximum ground in one year, the successful transition from a general retailing curriculum to fashion merchandising, matured employer relationships, excellent vendor relations, equipment that meets the program needs including adequate and efficient office and boutique facilities, establishment of a DECA Scholarship, successful graduates utilizing their marketing skills, and a viable program for those wishing to spend one year to gain essential business management skills.

To expose the students to one of the best examples of a merchandising promotion, a field trip to Jordan Marsh Co's "Orient Expressed" promo-

tion launched them into the school year, along with buying trips to the Center, Burlington and Apparel Show at the Northeast Trade Center, Halmar Associates in Canton and Holiday Sales, Newton. Mr. Ed Lipof of Fashion Affiliates, Brockton guided them through their dress designing, pattern making and manufacturing operations and arranged for a visit to "see the line", the last step in the marketing process at their NYC showroom during their June trip.

A visit to Yolanda's, Waltham enlightened them to a fashion merchandising operation considered the "ultimate" in retail circles. Yolanda caters to the total woman via a health spa, beauty salon, designer and ready-to-wear boutique, all under one roof. A few Beauty Culture students came along and invited her to come to the school. In May her visit to the school served to inspire the Beauty Culture, Fashion Design and Fashion Merchandising students to aspire to the broader goals which exist for them.

During the 3 day New York City field experience, the students saw the Metropolitan Museum of Arts' Costume Exhibition of Chinese Robes of the Ch'ing Dynasty, the J. C. Penney facility, the DuPont Fabric Library, Fashion Affiliates' line, the Fashion Institute of Technology Exhibit, Fifth Avenue and area retailing and also managed to get a ride on the Staten Island Ferry, dine at New York's oldest restaurant, the Frances Tavern and see Mickey Rooney in "Sugar Babies."

Distributive Education Clubs of America (DECA) provides many opportunities for personal and professional growth. The Fall Conference took the students out of the country to Toronto, Canada and exposed them to a new merchandising frontier and the world's largest shopping mall, the Eaton Center. Once inspired by the "how to" techniques which they gained, several went on to Wilmington, Delaware to compete in regional competitions. Nettie Duran won Honorable Mention in the Food Marketing Series of the Competency-Based events.

Stacey Lewis, last year's student and entrepreneur came in the Fall to excite the students toward DECA involvement and to tell the Fashion Merchandising and Beauty Culture students how she attained her esthetician's license during the summer and to explain the processes involved in starting her own business by Christmas. Mr. Howard Metcalf came to show them how important types of lettering is to signs and display and the general boutique image. The Fashion Group Career Day introduced them to Perry Ellis, famous New York designer and to other career specialists from manufacturing, advertising, fashion publications and retailing.

Since Math is such an integral and essential part of merchandising, next year's math curriculum will be increased to 3 periods a week giving the students a firmer foundation in Merchandising Math. All other aspects of curriculum are well developed. The coordinator visited many of the

area high schools during the winter. Next year a more determined effort will commence earlier in the year to visit all the area schools to talk to Home Economics and Distributive Education students. This year's class presented "Holiday Madness", a holiday fashion show, to Norwood High School students.

Last June a DECA Scholarship was established to encourage a Fashion Merchandising student toward further educatiton. It is planned that this will be continued on an annual basis. One student plans to attend Massassoit Community College with the option of going on to a 4 year program; another is planning to start her own business, redirecting her career from nursing. Other graduates plan to enter the merchandising field directly, one having been selected for Thom McAnn's Management Training Program, and another planning to attend modeling school. There are no limits for the motivated and ambitious in the marketing/ merchandising field.

Business Department

In the business machines lab, a Word Processing Skill Development Program was begun with the use of electronic typewriters. Received were one QYX Level 2 electronic typewriter which has a working file memory of approximately 5 pages and also electronic error correction and document storage, one QYX level 1-plus with approximately 2-4 pages of memory and also electronic error correction, and 3 QYX Level 1 electronic typewriters which combine the familiar standard typewriter keyboard with many time-saving automatic functions. These features include automatic centering and decimal tab, automatic erase backspace and automatic carrier return. Monies to purchase this equipment were received from a federal grant.

An Apple II microcomputer was added to the business machines lab through the use of alumni funds. This microcomputer can function as a word processor or be used to perform accounting problems. Students will be able to become familiar with some of today's most modern office equipment through the use of both the electronic typewriters and the microcomputer. The addition of 6 new electronic typewriters has helped considerably to update both the Secretarial and Business Machines programs. A grant to receive federal funds for updating equipment in the Business Machines lab was written. If acted upon favorably, additional microcomputers will be purchased.

Mr. Brian Kaveney of the Frank Morrill Insurance Agency, Norwood, spoke to the business students describing the many jobs available in the insurance field, and emphasizing the chances for advancement and career development with an insurance agency. Mr. Kaveney also discussed 1981 car insurance.

Mrs. Charlotte Fleming, a New England Telephone Company representative, spoke to the business students on proper telephone techniques. Her presentation was the introduction to their 5-week course in teletraining.

Ms. Joanne McKenzie of Unicom, Inc., demonstrated the Apple II microcomputer to the business students. She explained the different functions of the microcomputer such as word processing, and accounting. Students were able to see how this type of equipment functions in today's office.

Mrs. Ann Buckingham of Buckingham Personnel, Norwood spoke to the business students on the proper approach to obtaining a job. She discussed job availability, skill requirements, and the need for a neat appearance when going on job interviews. Mrs. Buckingham also explained how Buckingham Personnel functions and invited all students to visit her office to explore job opportunities.

Practical Nursing Program

The past year has been a time of change, growth, turmoil, and activity in the Practical Nursing Program.

On August 2, 1980, 24 graduates proudly received their diplomas and school pins. Mrs. Barbara Cenderelli, an L.P.N. from Pennsylvania, was awarded a certificate of completion in Maternal-Child Health Nursing and became licensed by endorsement in Massachusetts. She had received no Maternal-Child Health Experience in her basic program and was thus unable to meet requirements for licensure in Massachusetts. We are happy to report that she and 23 of the 24 graduates are now actively employed in nursing.

On August 18, 1980, 40 candidates participated in the practical nursing orientation program. The goal of the orientation program is to acquaint incoming students with the rules and regulations, necessary study skills, program objectives, and expectations for the coming year.

We were all delighted to welcome back Miss Sydnee Trinceri after her sabbatical year. Miss Trinceri, who already had a BS in Sociology and an MS in Health Education, was awarded a BS in Nursing by Salve Regina College in May. She is to be congratulated for having completed a 4-year program in 2 years.

Miss Priscilla Jenkins, R.N. was appointed to the full-time staff to teach Fundamentals of Practical Nursing, Life Span Development, and Pediatric Nursing as her major course areas.

Mrs. Mary Jean Coughlin, R.N. was appointed as a permanent part-time clinical nursing instructor.

Mrs. Elaine Winer, R.D. was appointed to teach Nutrition. Mrs. Winer is an ADA approved dietitian, a graduate of Cornell University, with a varied background including experience as a therapeutic dietitian.

Each of these instructors brings a broad experiential background with them, as well as specialized skills which enhance the educational program.

As a direct result of Proposition 2½, the Board of Registration in Nursing notified all schools of Practical Nursing that it would permit them to submit requests for shortened programs for the 1981-'82 school year. If approved, the Class of 1982 would graduate on July 16, 1982 instead of August 27, 1982. This permits the placement of graduates into the job market earlier, as well as representing a considerable savings to the town, in salaries to full-time, permanent part-time, and substitute instructors.

Community resources continue to be a major part of the learning experience for our nursing students. The basic educational experience is enhanced by speakers who deal with such issues as legal aspects of nursing care, concepts of mental health nursing, and principles of patient education in diabetes, cancer, alcoholism, family centered care and family counseling.

The students also participate in field trips which increase their knowledge of Oncology, Rehabilitation Nursing, Alcohol Treatment and Education, and Nursing of children with multiple handicaps in a community setting.

In the clinical areas of Charlwell House Nursing, Norwood Hospital, and South Shore Hospital, the students are able to participate in educational experiences through their work with the fine nursing, medical and educational staffs at each institution. Students also have an opportunity to observe in the various specialty areas which provide the support services so vital to excellent patient care. Due to the fine spirit of cooperation from our affiliating agencies, our students enjoy a superior clinical education and our graduates continue the Henry O. Peabody School tradition of excellence.

During the summer, students will again be certified in Cardiopulmonary Resuscitation under the direction of Mr. Tom Cummings, Coordinator for the Town of Norwood.

Mrs. Knight has been appointed to the Norwood Council on Aging for a 4-year term. She looks forward to active involvement in the fine work of the Council.

On Wdenesday, June 3, 1981 the 35 members of the Practical Nursing Program participated in a disaster drill held at Norwood Hospital. This kind of experience provides the nursing student with the unique opportunity of being participant and observer in yet another vital phase of community health care team work.

Culinary Arts

The Culinary Arts Program consists of the Cafeteria or mass food preparation area, the Dining Room Management area, and the Bakery. An average of 42 senior citizens are transported to the Henry O. Peabody cafeteria each week day by the Norwood Drop-in Center. For many, this is the high point of their day. The restaurant business suffered due to a lack of available parking facilities and the likelihood of a parking ticket.

To compensate for this loss of weekly patronage, the class reverted to catering projejcts and functions as a means of fostering public relations. Among the local organizations served, were the Norwood Women's Club, the Bowling League of the local Temple, the Norwood Welfare Office, Polaroid, and the Telephone Company.

The bakery continues to fill orders for special events, with students creating beautiful designs to suit the occasion. The public, as well as students, patronize the bakery the 3 days a week it is open.

Field trips are an extension of the laboratory learning experience, relating it to the real world. Hotel shows in New York, New Hampshire and Connecticut were preludes to the annual Boston Show in which our Culinary Team participated and again won first prize in the area of confectionary artistry and baked products. A trip to Jamco Company of Medford enabled students to observe the manufacture of baking supplies, and a tour of ITT Continental Bakery showed students the commercial baking process. Two Peabody graduates are foremen at Continental. Behind-the-scenes visits at the Castle Restaurant in Leicester, and the famous Daniel Webster Inn in Sandwich added to the pleasure of these two field trips.

A group of students attended a 3 day seminar, sponsored by the Food Service Educational Council, at University of Mass. Ms. Martin, an officer in this organization, has also been accepted for membership in the Boston Chapter of Les Dames des Amis d'Escoffier, and is the first professional chef to be a member of this group. Recognizing the high standards of the Henry O. Peabody School, a first-time scholarship of $500 was awarded to a Peabody student who was approved by the chapter screening committee.

Approximately 40 students have been certified in Applied Food Service Sanitation at the national level. Many awards were won by Culinary students this year, including seven Olympic medals from the Food Service Executives Association, the highest student award in Connecticut as well as in Boston, and the coveted Anthony Colucci Award.

On May 15th, five members of the Henry O. Peabody School Board of Trustees toured the school and attended a business luncheon in the Dining Room. For many, it was the first time to see the school "in operation". The meeting allowed the Trustees to view the microcomputer presented to the school in memory of a former trustee, Mr. Thomas H. Adams. The Director personally thanked each member for the dedication and involvement with the Peabody Fund and its growth. This year the fund presented over $79,000. to the Town of Norwood.

Respectfully submitted,

WILLIAM P. MAHER,
Director

July 1981

In Retirement

FRED K. RICHARDSON
1955 - 1981

Mr. Fred K. Richardson was selected to serve in September 1955 as a member of the faculty of the Norwood Junior High School. Later, Mr. Richardson became a permanent member of the staff of the Senior High School Mathematics' Department.

His ability as a coach has been demonstrated over a substantial number of years in many sports, among them basketball, track and baseball.

Mr. Richardson served his country as a member of the United States Marine Corps from 1942 to 1945.

In appreciation of the many services rendered by Mr. Fred Richardson to his students and the Town of Norwood, the Norwood School Committee and members of Central Administration wish him many full and happy years of retirement.

JAMES R. FULTON
1948 - 1981

Mr. James R. Fulton began his service in the Norwood Public Schools at the Junior High School in the Social Sciences Department. For a number of years, he served also as a visual-aids teacher and devoted much time to the coaching of the Intramural Baseball Team.

As a Guidance Counselor, Mr. Fulton's services were often sought by the Massachusetts Department of Education as a member of its team for evaluation of area schools. Mr. Fulton was also an active participant in local and regional guidance associations.

The members of the Norwood School Committee and the Superintendent of Schools, in appreciation of the fine services rendered by Mr. James R. Fulton, extend their very best wishes for a long, productive retirement.

REPORT OF THE PRINCIPAL OF JUNIOR HIGH NORTH

It is my pleasure to present my twelfth annual report as Principal of Norwood Junior High School North.

Enrollment

Junior High School North began its twelfth year on September 3, with children from the Callahan, Oldham, and Willett districts in combination with some students from the Cleveland district.

Of the 51 Grade 8 students from St. Catherine's who live in the North district, 28 entered Grade 9 this year, and three entered in Grade 7.

Since the opening of the school, 32 students have transferred to North, while 24 have moved to other communities or schools.

Based on current projections, our enrollment for next year should be about 520. The final figure depends on a number of factors, such as the number of students who actually enter from St. Catherine's; students who attend private schools, such as Xaverian, Catholic Memorial, Noble and Greenough, etc.; students who enroll in vocational schools, such as Blue Hills and Norfolk County Agricultural High School; and the effects of increases/decreases in apartment house dwellers.

Guidance

During the past year, the Guidance Department has been comprised of three full-time counselors and no secretary. For the several years previous to this, we had been working with a part-time secretary. The absence of this assistance has added to the already heavy burden of paperwork and record keeping activities in our department. We are involved with scheduling, programming, report cards, tutoring forms, transcripts, homework requests, etc., and we continue to process Chapter 766 material through our office. This presents a burden on the counselors, who must constantly try to balance their increasing paperwork and office duties with responsibilities of personal involvement regarding students. This involvement includes meetings with students, parents, teachers, 766 Evaluation Teams, special services personnel, social workers, and administrators, with the goal of providing the most complete individualized services for each student. Unfortunately, the counselors are continually faced with either ignoring routine office duties to be available to these people, or ignoring the immediate needs of the students to fulfill paperwork responsibilities! This situation presents an even greater concern as we now look to the coming school year. Our staff for next year has been reduced from three counselors to two, as the result of cutbacks generated by Proposition 2½. This will mean that the remaining two counselors (including the Department Head, who must continue to fulfill the requirements of this role) must assume responsibility for an additional 200-plus students, while still maintaining the present and increasing load of office duties. It is a concern that this change will greatly affect our ability to spend the counseling time necessary to best meet our students' needs.

During this year, counselors met with many parents as well as students to review and discuss information in students' cumulative folders. Meetings with students were held in compliance with the Massachusetts law of 1975 governing rights of access to records. Our students and their parents are made aware of this law through the office of Junior High North.

The Guidance Department has organized a number of assemblies this year, including Blue Hills High School, Norfolk County Agricultural High School, and the Peabody School. In addition, interested students had the opportunity to tour the Blue Hills Regional High School and the Peabody School accompanied by a Counselor.

From late January to the end of April, the main concentration of the Guidance Department was on the programming of over 750 students for next year's classes. This involved several activities, besides the individual scheduling conferences with students at Junior High North. We held a meeting for Grade 6 teachers regarding curriculum, a Parents' Night to discuss the programming procedure and curriculum offerings, and also visited Grade 6 classes as well as St. Catherine's School.

Particular attention is focused on the programming and orientation of Grade 6 students about to enter the Junior High. This change is a significant one for these students, both academically and emotionally. Students entering the Junior High are faced with new responsibilities, particularly in meeting new students and teachers. In addition they must learn to cope with a larger school in which they may face up to seven teachers daily, in as many different classrooms, as opposed to one or two teachers and classrooms in the elementary setting. Counselors attempt each year to make the move from Grade 6 to Grade 7 as comfortable as possible.

In this regard, in addition to the meetings with Grade 6 teachers and students, elementary students were given the opportunity to visit the Junior High School and tour the building. Students met in the auditorium for a meeting with the counselors, and a slide presentation and discussion period. In addition, student guides led the elementary students in small groups on a tour of the building, observing classes in session.

In addition to our Grade 6 orientation program, we again organized group meetings for Grade 9 students with their Senior High Counselors. At this time, information was presented regarding curriculum and Senior High School policies, and a question and answer period was held.

Once again this year the bulk of our testing program was done in Grade 8 (the Short Form Test of Academic Aptitude, the California Achievement Test, and the Gates MacGinitie Reading Test). In addition, the Reading Test was also administered to students in grades 7 and 9. These tests were administered in the Fall, and results were sent home when available from the scoring service. As mandated by the Commonwealth of Massachusetts, the Massachusetts Test of Basic Skills was also administered for the first time this year to our grade 8 students. The

Reading and Math sections were administered by the Guidance Department, which also coordinated the administration of the Writing Skills test through the English Department. As of this date, the results of the Reading and Math tests have been sent home. Results of the Writing Skills test will be sent home when scoring is completed.

Publications from the Guidance Department have been somewhat limited by the unavailability of secretarial services. Typing, duplicating, collating and dissemination of materals requires a great deal of time, and it is difficult to publish worthwhile information if secretarial assistance is as restrictive as it has been for the past eleven years. However, the 1981-1982 **Information Booklet on Courses, Clubs,** and **Activities** was again prepared and published this year by the Guidance Department. The booklet was distributed to over 550 students for their use in planning for the next academic year, as well as to parents who attended our programming P.T.A.

Once again this year, the Guidance Department worked together with the Social Studies Department in a unit on planning for future education and exploring careers. Resource material was provided by the Guidance Department, and Counselors worked with individual students in locating information and discussing alternatives for the future. As part of this program, counselors were also involved in classroom discussions. In the fall, a counselor met with all Grade 9 Social Studies classes to present and discuss specific career opportunities and educational/training programs. Later, in February, all counselors visited classrooms to discuss a unit on specific information about the Senior High School and its curriculum, as well as data relevant to planning for post-secondary education and employment. This year, this activity was expanded to include all grade 8 as well as grade 9 students. The need was seen for eighth graders to receive more information to aid in planning for high school.

During the year, the Guidance Department has been a liaison between school and community. Through our office, students have been notified of, and applications have been processed for, the annual babysitting course offered by the Norwood Women's Community Committee, as well as summer jobs available through CETA. In addition, the Guidance Department screened the ninth grade and organized a student guide program. This program provides student aides to help during P.T.A. nights, music concerts, open house, visits of elementary students, and other meetings sponsored by Junior High North. Besides providing assisttance to the school, this program allows students the opportunity to act as representatives of Junior High North, and to have a new and positive experience in dealing with other people.

In late spring, counselors review report cards and notify students of summer school registration to meet minimal requirements for promotion.

In addition to these projects, counselors are continually involved with student interviews regarding academic progress, school adjustment, programming, vocational planning, etc. The Guidance Department continues

to serve as a resource to students, as well as to others who deal with our students — parents, teachers, administrators, and the community.

Physical Education and Health

The goal of our Physical Education and Health Department is to develop well rounded individuals with a positive attitude toward themselves and life. We feel our curriculum addresses our goal by stressing participation with peers, meeting new challenges, and experiencing success through achieving.

Health Education is a careful blend of contemporary needs, state mandates, and a coordinated and sequential curriculum involving the secondary schools. The three year program at North provides students with facts and experiences to aid in their future decision making. Subject areas studied by our students include fitness, nutrition, first-aid and C.P.R., drugs (substantial effects), drugs and the law, and consumes health.

In Physical Education, our students may select activities from a wide range of electives. The activities within our elective program involve team and individual games as well as stressing lifetime sport units. Our elective program includes the following activities: soccer, football, field hockey, tennis, jogging, volleyball, dance, weight training, gymnastics, basketball, archery, golf, racketball, yoga, slimnastics, fitness test, hand ball, floor hockey, track and field events and softball. I am pleased to report that our experimental units in darts, table tennis, and shuffle board have been very successful and will be incorporated in our curriculum permanently.

Art

This has been a very eventful and exciting year for our Art Department. Our Art teachers were elated with the establishment of several new exhibits this year as annual events in addition to those already in existence. These include: the Globe Scholastic Art Awards Exhibit in which we placed one state winner; the Annual K-12 Art exhibit which was coordinated with teachers on all levels and the work of the students displayed in the front windows of many of the stores in the center of town. This year the Regal Art Exhibit was established in cooperation with the Regal Press. Here schools will display monthly their art work on a rotating basis and winners will receive a saving bond. We feel that these exhibits will greatly enhance the creative efforts of our students and also provide an excellent opportunity for the public to view students achievement.

Our program this year was further enriched by several field trips that included a Student Exhibit at the Prudential Center; a water color show at the Underwood Gallery; and a Saturday trip to New York City to view the Metropolitan and Guggenheim Museums. We feel our students developed an awareness as well as a broader perspective and appreciation for various art forms as a result of these experiences.

A major contributing factor to our art renaissance, we believe, in the increased coordination and articulation between all the levels of our school system. This was a primary goal of our teachers this year and they are all delighted with the results to date.

Foreign Language

The Foreign Language Department offers all our students the opportunity to explore French and Spanish as a minor subject in grade seven. This exploratory course stresses high-interest activities and study skills. Most of our students continue the study of one of these languages through grades eight and nine in a two year sequence which covers Level One material at a more relaxed pace with time for individual attention. Exceptionally talented students may begin a five-year sequence in grade eight. In addition ninth grade students still have the opportunity to begin French, Spanish, Latin, or German. Unfortunately, the latter two courses will not be offered next year.

I am particularly pleased to report that we still are attracting about 85% of our students into studying a language in our school. The importance of this statistic is certainly highlighted when one reads the current government reports and the opinions of leading educators who are advocating more language study to avert a critical national crises. The credit for such a wide acceptance belongs solely to the devotion, dedication, and hard work of our language teachers.

Their efforts and plans to assure our students experience field trips to the Goethe Institute or see a Moliere play, or visit a Spanish Treasure exhibit, or participate in a Whole World Celebration, have excited our students and encouraged them to continue pursuing the study of a language. Probably the high light of our teachers efforts is found in Foreign Language Week at North. Here, students and teachers participate in wearing costumes, buttons, signs, foreign language announcements and a Latin Banquet complete with Chariot Race.

Social Studies

This year our Social Studies Department undertook a major project in initiating and establishing an annual Seventh Grade Library Skills Course. Our teachers, with the assistance of our school librarian, reviewed elementary library skills; outlined our library rules; taught the use of our Card Catalog; introduced the use of audio visual materials; practiced using the Dewey Decimal System; and expanded the students background using Encyclopedias, reference materials, and the Readers Guide. Through the use of worksheets, tests, and hands-on participation, we feel this course will be extremely beneficial to our students in the future.

Our teachers spent a great deal of time this year evaluating American History texts in preparation for replacing our out-of-date books. In addition, our seventh and eighth grade social studies vocabulary lists were revised to reflect current needs and expectations.

In addition to our usual program on career opportunities, this year we initiated a TEC Career Activities for the first time for our seventh graders. Our hope is to develop this program into a continuous sequential Career Program for all our grades.

In an effort to maintain a wide variety of educational experiences, we have continued our field trips to the J.F.K. Library, the Bunker Hill Pavillion, Quincy Market, The Boston Public Library, and our annual ninth grade Washington Trip. These experiences were enriched with speakers from law enforcement, the Educational Cooperative career speakers, and a local dentist who travels extensively serving the needs of people in Central America. It is our intention to attempt to present to our students next year even broader opportunities for experiences of enrichment from outside the walls of our school.

English

The State Board of Education highlighted the current academic year by implimenting its Basic Skills Improvement Policy for the public schools of the Commonwealth. This major policy directive focused on curriculum and communication skills. This year our 8th grade students were tested for minimum standards in reading, writing, and mathematics. We are pleased to report that only five students in mathematics and ten students in reading did not achieve minimum standards as set by the Norwood Public Schools. We feel these results reflect our excellent curriculum and the devoted and dedicated hard work of our staff.

In accordance with the mandate of the "Regulations for Implementation of the Policy on Basic Skills Improvement, our English staff has spent considerable time this year in preparing plans, materials, and strategies for implementing remedial programs for those students who do not achieve minimal competency in reading and writing. In addition, considerate effort and attention has been devoted to the curriculum in preparation for preparing our students for the implementation of the Speaking and Listening tests next year.

I am pleased to report that our California Achievement Test results that are based on national norm are still far above grade level as they have been since we initiated the use of this test in 1975. The results of this year's test are as follows: 2 years, 6 months above grade level in Reading Vocabulary; 2 years, 2 months above grade level in Reading Comprehension; 4 years, 4 months above grade level in Mathematics Computation; 1 year, 9 months above grade level in Mathematics Concepts; 2 years, 2 months above grade level in Language Mechanics; 2 years, 8 months above grade level in Language Usage; one year, 4 months above grade level in spelling; and 2 years, 1 month above grade level in reference Skills. I believe the aforementioned are excellent indications that our students are learning and that our curriculum is viable and relevant to their academic needs.

It is interesting to note that our Gates MacGinitie Reading Test Scores are also well above grade level despite national trends that seem not as positive as our local results.

Our staff is pleased at the result of our mandatory year round reading program. We feel it has encouraged and motivated our students to read more as well as the accompanying obligation to write a summary of the books read.

Our current concerns seem to become more critical each year as additional skills are delineated as part of the English curriculum and responsibility and more methods of accountability are devised. The problem for our teachers is to find the time during the year to be able to adequately cover and review all the material that our students are expected to have a reasonable degree of competency.

Mathematics

This year, Mr. McKenna, our Math Department Head, has expanded our mathematics league competition to the national level. Fifty-six of our students from grades 7 thru 9 participated in a series of tests that spanned five monthly "meets". This competition included over two hundred seventy-five ninth grade teams and over six hundred seventh and eighth grade teams. Included in the competition were private, parochial, and public schools. We were extremely pleased that in this highly competitive testing, our students scores in the top 30th percentile.

I believe the results of this year's California Achievement tests reflect the quality of our mathematics department as well as the strength of our curriculum. Our mathematics computation scores rose two years over last years performance. This score was 12.5 grade level which is outstanding. In addition, our mathematics concepts and application scores continued to stay about 2 years above grade level.

Last March, the minimal competency tests were administered to our students for the first time. Again, we are pleased to report that over 97% of our eighth grade students successfully demonstrated competency in the basic skills by "passing" the test. Our staff has been spending a great deal of time in developing remedial programs to meet the needs of those students who did not attain minimal competency.

I am pleased to report that our computer programming efforts continues to be expanded and integrated into our mathematics curriculum. Last October our Wang Computer System was delivered, installed, and ready for student involvement. We are greatly indebted to Mr. Patrick Murphy who wrote the grant that enabled us to purchase this valuable and educational equipment with federal funds. This year our students have been learning how to operate the hardware and software of the system with great enthusiasm.

Career Educattion

During the last twenty years we had developed a superior sequential career education curriculum that encouraged exploration, created career awareness experiences, and enrichment for our students. However, this year as a result of continued decreased enrollment and the passage of Proposition 2%, we have had to seriously cut back on our course offerings

consequently regret to report that we have eliminated the following courses from our curriculum: World of Construction, Mechanical Drawing, Electricity Electronics, Wood Enrichment, Power Mechanics, Graphic Arts Enrichment and Design, and Plastics. We feel it is unfortunate that our future students will miss these excellent courses that did much to enhance student backgrounds. Starting next year our industrial arts courses will reflect the curriculum of the 60's with general courses in woodworking, metals, and graphic arts. This is indeed a sad turn of events and does create a great deal of apprehension for the future.

Conclusion

Last year, in the conclusion of my annual report, I stated that I was confident and enthusiastic that public schools could meet the challenge of academic quality for students in the future. I believe my confidence was well placed as we look at the results of our school testing this year. Our California Aptitude Test results, based on national norms, showed an average score of at least two years above grade level. The Gates MacGinitie Reading Tests results showed that students in all three grades mean score was well above grade level. Finally, we should be most proud of the excellent results achieved in the Basic Skills Competency Tests. We are pleased in the performance of our eighth graders in this first state mandated test in the history of the Commonwealth. Ninety-eight percent of our students demonstrated competency in the mathematics test; ninety-four percent "passed" in he reading test; and eighty-eight percent showed a passing proficiency in writing. We feel our school, and our community, can justifiably be proud of these results. I believe it also shows to our taxpayer that our school system is worthy of their confidence and support.

The 1980-81 academic year for educators has been a most difficult and frustrating experience. We have witnessed and encountered the strongest anti-public school sentiments expressed since the advent of this noble institution. A multiple of circumstances that have emerged on the national scene appears to have been instrumental in fostering a loss of confidence in the public school. We have experienced economically across the nation high unemployment, sky rocketing inflation, teacher strikes, and a deep anger at higher taxes and public employees. Two additional factors have aggravated the attitude concerning public education that cannot be minimized in terms of their negative effects on local situations. The first is feelings against schools in the big city that are deteriorating due to decreased budgets and student discipline. The second factor is probably the most serious. It is the constant negative reporting of a hostile press that never hesitates to hail our failures and is not interested in reporting our successes.

It is therefore not difficult to understand the skepticism that envelopes public education today. It is also not too difficult to understand why teachers' moral is so low in our society. On one hand we have an unfriendly press generalizing the ills of the big city as characteristics of all school systems. On the other, we add the effects of strong community approval for legislation such as Proposition 2½ that reduces

drastically financial support. It is important to the educational issue that we remember that such financial cuts are not based on student enrollments but rather on a very clouded and ambiguous tax issue. The effects of the foregoing are real and close to the classroom since they eliminate parts of the curriculum and increase class size.

Unfortunately for educators the American press is dedicated to the proposition that anything good about public schools is not worth printing. This is why we do not find in our newspapers, magazines, etc. that the American public gives the public school the second highest confidence rating among American institutions, trailing only the church. According to the Gallup poll, following behind the schools are the courts, local government, state government, national government, labor unions, and big business. I believe this says a great deal about the public's confidence in schools.

It is my contention that our Public School System, and Norwood in particular, will more than hold its own under close scrutiny. All we ask, in fairness, is that citizens look at our curriculum and our test results rather than the generalization and innuendoes that are not relevant, accurate, or true to our particular school system. I believe our course of study, the result of our standardized test scores, and the demonstrated proficiency of our students in the mandated state test will more than justify community faith and support.

Lastly, we urge citizens, office seekers, as well as the press, not to use the public schools as "whipping boys" for the ills of our state or community. We all must remember the public school is probably the last vestige of what our forefathers conceived as a truly public and democratic institution. If this important institution, which has enabled this nation to achieve its greatness, disappears or falters, then certainly what will replace it will be less democratic. This will be a serious loss to us individually as well as a nation. The real challenge for all of us is to rally to strengthen and improve this singular and unique American institution that has been the backbone of our democracy.

REPORT OF THE PRINCIPAL OF JUNIOR HIGH SOUTH

In September, 1980 we welcomed 623 students to Junior High South. We also welcomed three (3) teachers to the staff.

Jean Poce and Doris Duncan transferred from Junior High North to our Language Arts and Fine Arts Departments respectively, Cynthia Zinni joined our Music staff from the elementary level.

In October, Robert Moccia, was hired to fill a vacancy in the Science Department created by the resignation of Dennis Corcoran. Pauline Gorman, of our Guidance Department was transferred to the H. O. Peabody School in January and Richard Dunn was transferred from our Language Arts Department to fill that vacancy.

Ann Malone was hired to replace Mr. Dunn for the remainder of the academic year.

Language Arts

Some changes were made in the Language Arts curriculum this year when Mrs. Poce joined our staff. The reading program has been revitalized through her skillful planning and enthusiastic efforts. We now offer two separate but sequential remedial reading courses in addition to the developmental reading classes.

The staff also devoted considerable time and effort to the implementation of the state-mandated basic skills testing program. During two in-service programs we received special training in the holistic scoring method, which we then used to grade the writing sample tests administered to all eighth graders.

Department activities include field trips to theatrical performances. Seventh graders attended a performance in Boston of "A Christmas Carol," starring Orson Bean. In May, more than 100 ninth grade students saw the North Shore Music Theatre's production of "Romeo and Juliet."

A new and highly successful event in the Language Arts Department this year was the writing contest, which was open to all students in the school. Entries ranged from poems and essays to mysteries and short stories. From more than 100 entries, three prize winners from each grade were chosen as well as an overall grand prize winner. The Lions Club of Norwood generously sponsored this contest.

Mathematics

The Mathematics Department continued to operate a mathematics laboratory. The two major goals of the lab are to offer our students some experience with computers and to provide some individual help to students who were experiencing difficulty. For most of the year an old Hewlett-Packard computer was housed in the lab. This was used on occasion by individual students as well as by entire classes. However, this computer is frequently in need of minor repairs and thus is not dependable. A new Wang computer has been purchased by a Federal grant to be used by both junior high schools. Due to circumstances beyond our control we were not able to utilize this computer during this school year. We will have it for the first semester next year and hope to put it to great use at that time.

We, also have a TR5-80 micro-compuer in the lab. This was in operation for the entire year, and was used regularly by many students.

Math teachers were scheduled into the lab on a regular basis and were able to provide extra help to students who came to the lab for such help. However, due to a shortage of substitute teachers many times the lab had to be closed so that the math teachers cover other classes. Overall, the math lab goals were met with limited success with plenty of room for future growth.

In February, many of our 7th and 8th grade accelerated students participated in the New England Mathematics League contest. Top scorers in both grades received award certificates recognizing their accomplishments.

The Math department spend considerable time reviewing its curriculum so as to indicate how the objectives of the state mandated basic skills test were being met. The test was administered for the first time this year.

During the last three weeks of the year, the department utilized a computer terminal which was tied up to an occupational data bank. Ninth grade classes as well as some eighth grade classes participated. Students took a survey test which provided an individual profile of each student. By, feeding this profile into the terminal a list of occupations was produced which might give each student some occupational goals to consider as they continue on to high school and beyond.

Science

This year we accepted with regret the resignation of Dennis Corcoran, a ten year veteran of the Norwood School System. Mr. Corcoran was replaced by Robert Moccia, a recent graduate of Stonehill College.

The Science department sponsored many field trip including ones to the Science Museum, and the Aquarium. The World of Snakes presentation to our 7th grade classes again proved very exciting and educationally beneficial.

In the Spring the bi-annal School Fair was highlighted by many science projects.

Outdoor classes were again conducted in the Fall and Spring as the science department continued to make use of the nearby conservation grounds.

Social Studies

The recently completed school year saw grade 7 classes finally adopting appropriate text for each ability level. However, we have observed that more and more of our middle and lower ability groups have improved their reading and comprehension abilities to the point that we are seriously considering the use of more of the advanced text for next years classes.

Grade 8 classes in American History have progressed nicely, and more individual projects, group discussions and debates have been observed this year. This class also had the benefit of several field trips to Boston, Fall River and Lexington, all of which were coordinated with current class work.

Grade 9 Government classes were actively involved with the Presidential Election Campaign, as well as the annual trip to Washington, D.C. In Ancient Civilization, we saw a larger number enrolled and we expect an even larger number next year, when social studies will be required of all 9th graders.

In summary, we can say that the Social Studies Department, has improved its position with the adoption of new and additional texts, an

adequate supply of maps and visual aids, and an expanding AV Library, all designed to meet the collective and individual needs of our students.

Career Education

The Career Education Department produced many positive results this year.

The curriculum in all areas was basically the same. We are interesting more and more girls in our Industrial Arts courses.

The Graphic Arts Department handled all the printing for the school and community.

The news of losing Industrial Arts, Home Economics and part of a Business teacher was very disturbing. This will require reducing several courses offerings which the students looked forward to selecting.

Foreign Language

The Foreign Language Departmenzt has sponsored various cultural activities to enhance the program and to heighten student interest. In the fall, 125 eighth grade students participated in the Whole World Celebration at Commonwealth Pier in Boston. Ninth grade French students attended a Canadian folk music concert followed by lunch at a French restaurant. At the Goethe Institute, German students enjoyed a Chirstmas program, and Spanish students attended a Spanish rock concert followed by lunch at Paco's Tacos. Highlighting the list of cultural activities is the four-day trip to Quebec and Montreal where thirty-nine Foreign Language students experienced life in an authentically French setting.

Foreign Language students eagerly participated in the "International Cafe" featured by the Language Department for the 1981 School Fair. With its assortment of foreign foods and its waitresses garbed in foreign costumes, the cafe was a success with parents as well as students.

A new French curriculum was implemented this year in all Level One courses and we are hoping to update our Spanish program commencing September, 1981.

Physical Education

The Physical Education classes enjoyed an interesting year with many co-educational activities.

Track and Field events were very popular this year along with Aerobic Dancing, Softball, Basketball, Tennis and Flag Football competition was also of high interest.

However, the most popular activity for the second year in a row, was the Square Dancing Unit which culminated in the Ninth Grade "Hoedown."

All in all, an enjoyable year in Physical Education.

Health

Health classes in grade nine followed last years' format, beginning with the Family Unit and ending with the Drug Unit. Student interest was very high this year and as usual the drug unit was based on student selections. This year the students expressed interest on information about "Angel Dust", "Marijuana" and "L.S.D."

A major change took place in the seventh and eighth grade program by including the current eighth grade program into grade seven. This meant that both grades were taught the same units this year. However, next year grade eight will pick up where grade seven stopped. Grade seven will include the structural composition of the Body, the Skelton, Muscles, Respiration, Fitness, Skin, Tobacco and Alcohol.

It is felt that grade seven will benefit from this physical aspect of health and grade eight will be able to incorporate more into next years' curriculum.

Fine Arts

The 1980-81 school year emphasized growth for Junior High South's Art Department. Re-establishment and unity to the total K-12 Fine Arts Program, and community exposure and recognition were achieved.

Highlights of the year included:

1. Art Field Trips to:
   a. New York City Museums
   b. Newport R.I. Mansions
   c. Westwood Gallery (Underwood)
   d. Cordova Museum, Lincoln, Ma.
   e. Prudential Building (Globe Scholastic Awards)
   f. Museum of Fine Arts, Boston, Ma.
2. Entry and acceptanc eof 3 art students projects to the BOSTON GLOBE Scholastic Awards (2 went on to N.Y. for possible acceptance in National competition.)
3. First Annual Fine Arts Exhibition, Washington Street, Norwood in nine stores, for two weeks in April.
4. School Committee Room Bulletin Board display, alternating with elementary and high school Art Department.
5. Regal Instant Press, Washington Street, Norwood Exhibits with elementary and high school Art Departments.
6. Participation in School Fair with student demonstrations in clay and print-making.

Guidance

The following activities were selected for the purpose of delineating some of the educational programs currently going on in the area of Guidance.

The Guidance Department continued its regular program of orientation of all sixth graders, inviting these students for a day's visit to become acquainted with the physical plant, classes, and personnel.

Evening meetings were held with parents to explain curriculum and career opportunities for their children.

Tours to various vocational schools were conducted for interested students. Schools such as Peabodyy, Norfolk Agricultural, Blue Hills Regional were visited.

The usual testing program for all classes was prepared and administered and the results mailed home to parents.

Throughout the year, an intensive counseling program was carried out on all grade levels. Conferences wree held on a scheduled basis and at the request of teacher, parents and pupils. Referrals were made to other authorities when indicated.

New students were programmed and current students screened to determine whether program changes were necessary.

Many activities were planned for our student body, which included a "Dress-Up" Day, Rent-a-Kid Day, Awards Assembly and Class Day which are all annual events at Junior High South.

The National Junior Honor Society which was re-instituted at Junior High South three years ago was again very active and inducted 13 new members.

Mr. James R. Fulton, a member of our Guidance Department for 32 years retired, as well as Mrs. Margaret Sanphy our head Cook after 19 years of service to the Norwood Public Schools.

In closing, I wish to thank Dr. Taris, Mr. Napoleone and the School Committee for their continued support and cooperation.

Patrick J. Cammarata

REPORT OF THE PRINCIPAL OF THE BALCH SCHOOL

As Principal of the Balch School I submit my tenth annual report for the period July 1, 1980 to June 30, 1981.

Personnel and Enrollment

Balch has twenty classroom teachers, one reading specialist, a Learning Center teacher, a Speech Therapist, a Bi-Lingual teacher, a teacher for English as a second language, a Special Needs teacher, and two full time aides in the Resource Room.

Next Fall our classroom teachers will number eighteen. We will have one Kindergarten teacher operating two sessions .

Programs Offered

(A) Bi-Lingual (Portuguese)

The Bi-Lingual Program in Norwood was established six years ago Although approximately 50% of the students have been in this country for less than three years, they have all adapted well to their new surroundings.

The students continue to attend Portuguese language classes. We also involve secondary students of Portuguese background. The objectives of the program have been to develop reading and writing skills in both English and Portuguese, and to develop speaking and oral comprehension skills in English.

(B) Counseling

In conjunction with Chapter 766, the responsibilities of the Adjustment Counsellor took on additional dimensions. Organizationally the Counselor assumed the role of Chairperson (Principal co-chaired) of the intermediate evaluation team. This worked well, especially in coordination of scheduling, referral process, notifying parents, conferences, and development and implementation of the educational plans.

Mrs. Joyce Jaffe, a Core facilitator, was assigned to the Balch in October, 1979, and it was her duty to make all the necessary schedules, contact people, and act as liason for the CET.

Group counseling (for pupils in grades 3-6) focused on the objectives of more responsible social relationships and more positive self-images.

(C) Resource Center

The Resource Center at Balch services all the elementary schools in Norwood via a step-by-step procedure with Chapter 766. The program is geared to assist special needs children adjusting to a regular classroom procedure. Work is individualized and the curriculum is based on each child's particular need. The materials are varied, but come primarily from the child's classroom plus any supplementary materials needed. The classroom teacher and two Resource teachers meet as the need occurs to develop the ideal situation for the child.

Next year the program will anticipate several more children, thus bringing it up to the maximum level of the law. We use a regular classroom and also a conference room to accommodate the children in a proper educational setting.

The aim of the program is successful integration into the regular program of the classroom, and I am delighted and optimistic when I see positive results.

(D) The Balch Learning Center provides diagnostic evaluation and remedial therapeutic assistance to children with learning disabilities. Each child's program is individually designed and includes work in academic and/or non-academic areas. Special emphasis is given to learning style, so that each child can best "learn to learn" using strategies most effective for him/her.

The Learning Center services children in grades K-6, and attempts to have each child's program complement his/her classroom experience whenever possible.

(F) Reading Enrichment

The Librarian worked with the gifted readers in small groups of six to eight at grade levels five through six. It provides additional reading extensions to develop interests, inferential and comprehension skills on a higher level. Units included fairy tales, poetry, creative work, and famous literature — Caldecott winning books. The children were very enthused, and worked well with Mrs. Conrad. Miss Sheila Cough worked with enrichment pupils grades 1-4, and this was very successful. We plan to provide opportunities for grade 1-6 enrichment pupils.

(G) It is the goal of the Reading Department to develop a favorable self-image and reasonable academic aspirations and achievements in the students, using a variety of interesting and meaningful materials. To insure successful and rewarding experience in the Remedial Areas, the goals are to stimulate an interest in reading and re-enforce basic phonetic skills, visual and auditory discrimination, increase attention span and cultivate power in oral readings.

(H) Science

Perhaps a Science Scope and Sequence Chart, or some suitable guideline could be developed in order that overlapping not occur.

Grades 5 and 6 were involved in science fairs this year. All the classes had an opportunity to visit the cafeteria to see the projects devised by these pupils. This gave the pupils of Grades 5 and 6 an experience which will prepare them for secondary education. We need a town-wide science basal text.

(I) Penmanship

This is an area needing reenforcement. We do enough, as we have handwriting guides, but more pride should be incorporated. At Balch, we have a yearly "contest" and select the two best papers from each room for display in the library. Certificates are given to the deserving recipients. We hope this small token instills pride and concern in Penmanship.

(J) The Modified Kindergarten and Transitional I Programs

These programs have completed their fifth years and marked improvement can be seen in their levels of ability to: Listen to directions accurately, discriminate consonant sounds, identify rhyming words and pictures, sequencing events, oral language development, auditory memory, motor control, eye-hand coordination, special development and self-control.

(L) Grade Six International Days

In June Balch School sixth grades participated in their ninth Annual International Day. The day was highlighted by three events. The children and parents provided and prepared delicious and varied meals common to European and Asian countries. All had plenty to eat and found it fun to sample foods from their ancestors' countries.

Each child's report on the country of their family's origin was on display for all visitors to view and enjoy. These reports depicted and explained what makes up a country. The day was concluded with the children providing entertainment from foreign countries in the form of dances, magic acts, solos, duets, etc. Also, dolls representing the various countries were on display for all to enjoy. The sixth grade teachers are to be commended for their planning and successful implementation of this annual educational and social program.

The Parent-Teacher Association

The PTA had a successful year with the result that two scholarships were awarded to two outstanding Norwood High School graduates. The Cub Pack has been effectively organized at Balch and the scouting program which was definitely needed made great headway, thanks to some energetic parents and PTA support.

The PTA organization is well interested in the educational welfare of the pupils of the Balch School.

Building Maintenance

The cleanliness standards of the building and grounds is being properly maintained, and credit goes to our three custodians, who continually do excellent work.

Professional Growth

T.E.C. has become vital to my professional growth this past year. The annual Craigville Conference for Elementary Principals of the ten T.E.C. towns, along with our quarterly meetings, have helped to stimulate my professional growth.

In the future I again stress the need for an ongoing In-Service Program for Administrators be made available. Through T.E.C. this can be planned and carried out in order that all T.E.C. principals will benefit.

Title I (ASPIRE)

At the Balch School we are engaged in a daily ESEA Title I Program. Each child in our Title I program must have approval and recommendation of the classroom teacher and written permission of the parent.

The program is geared to meet the needs of each child who will visit the Title I tutor on a regular basis several times weekly.

The purpose of ASPIRE is to provide additional and supportive help to children, who by performance have displayed a need in the areas of reading and/or math.

In conclusion, I extend my appreciation to the Norwood School Committee, Dr. Taris, Mr. Napoleone, Mr. Maleiko, and the personnel at Central Administration for their continuous cooperation, assistance and understanding in working for the betterment of the children of the Norwood Public Schools.

ANDREW CIARLETTA
Principal

In Retirement

FRANCIS J. LAMBERT

Mr. Francis J. Lambert received his B.S. degree from Lowell State College and his Master's from Boston University. He has spent over thirty years in the field of education, the last ten as Media Specialist for the Norwood Public Schools, where he was a dedicated and cooperative teacher. We wish Mr. Lambert success, happiness and health in his retirement.

JOHN SAWKIEWICZ

1969 - 1981

The retirement of Mr. John Sawkiewicz from the service of the Norwood Public Schools became effective July 10, 1981.

Mr. Sawkiewicz served the Norwood School System most ably during his employment at Norwood Junior High School South and Norwood Junior High School North. Although he will be missed, we know he will have the time to pursue his varied interests and hobbies.

We wish him many, happy years of retirement.

REPORT OF THE PRINCIPAL OF C. M. CALLAHAN SCHOOL ROBERT C. FOX, SR.

As the C. M. Callahan School enters its second fifty years of service to its neighborhood, it is well to reflect on the past year. The Callahan was only marginally touched by the closing of the George Willett School. It is ironic to me to recall that when I started in 1950 there were four elementary schools, two of them the Shattuck and Winslow, small schools. Starting in September we will be down to five elementary schools.

Enrollment Statistics:

June 1980	June 1981	
K - 46	K - 30	Mrs. Elizabeth Paris
1 - 42	1 - 49	Miss Joan Miller
		Mrs. Susan Rizzo
2 - 53	2 - 37	Saideh Dartley
		Kathleen Naughton
3 - 46	3 - 48	Sara Donahue
		Anne McIrney
4 - 54	4 - 41	Mary Connors
		Stephen Jacobs
5 - 50	5 - 52	Nancy Roberts
		Edward Thomas
6 - 42	6 - 50	Robert Griffin
		James Lynch
Total 333	Total 307	

The dropping of two classrooms, a third and a fourth, yeilded some badly needed spaces. The Learning Center was moved from ground level to a regular classroom on the first floor. The vacated room was assigned to the Title I Tutors, the first time they have had a private space.

The other room in the "new" wing is a large room with a sink and is designated as an all purpose room. The Art teacher meets her classes there as do the instrumental music teachers. It means that the art teacher need not carry her materials from room to room making for more efficient scheduling.

Basically we have two rooms for each grade and have spaces for most of the auxillary personnel. The adjustment counselor must still use the teachers' dining room as a place to meet his clients. The school psychologist schedules her visits when the speech therapist is at her other school. The nurse shares the secretary's office which has worked out rather well as ill children have to be dismissed through the secretary.

The basic skills competencies were testd at the end of the school year. Math and Reading were tested in the third and fifth grades. Results were awaited anxiously. Results were reported the last week of school. Only one pupil, a third grader, didn't pass the Math test. Much remediation had taken place and his teacher feels that he could pass now.

The writing competencies were administered and are in the process of being scored by a special team. Tribute must be paid to Miss Evelyn Wall, Reading Specialist, for guidance and assistance in the whole area of minimum competencies. She has spent many hours over and above her regular day assisting Mr. Smith on this state-mandated program.

To prove that school can be fun as well as work, two separate sports nights are held for the boys and girls. These events are sponsored and organized largely by the four male faculty members. However, some ladies do assist. The P.T.A. provided prizes and refreshments. Many parents attend and it is a fun night for all.

On the evening of the last full day of school a ceremony is held for the sixth grade. Each pupil is presented with a certificate and a class picture in color. One of these properly mounted and marked is mounted in the corridor outside the sixth grade classrooms. There are brief remarks from representatives of the class. Refreshments are served by the P.T.A.

A highlight of the ceremonies is the awarding of two scholarships to a boy and girl member of the Norwood Senior High School graduating class who was a Callahan pupil. This years awards went to Marjorie Zyirek and Paul Pazniokas. It is hoped that this is an inspiration to the sixth grader.

The P.T.A., under the leadership of Mr. and Mrs. Joseph Ferrari have been a source of support to the faculty and pupils of the school. A book fair was provided in the early fall to give the students an opportunity to purchase good literature inexpensively. The mid-winter doldrums received a lift with a presentation of live theater by the Children's Theatre Guild. It was a rare opportunity for the children to experience live theater which they relished very much.

The P.T.A. also assumed the balance of the costs of busing for field trips so that each pupil in each grade level had a chance to take part in an enriching experience outside the classroom walls. These excursions were carefully planned learning experiences worthy of the expense and time expended.

Probably the highlight of the year's events was the celebration of the golden anniversary of the school's opening. It was a child-centered celebration held on Friday afternoon, May 12th with all classes present. There were many exhibits of past events at the Callahan. There were formal speeches, but we were pleased to hear from Mr. James Donovan, retired assistant Superintendent of Schools, and a former Callahan pupil. Bringing greetings from the Superintendent's office was Mr. Napoleone, Assistant Superintendent. Special guests were retired teachers, Miss Mary Duffy, Miss Mary Toomey, and Miss Ina Talbot. The celebration concluded with the serving of delicious refreshments prepared by the ladies of the Hospitality Committee.

As I close this report I would like to single out for special commendation, Mr. Robert Griffin, Head Teacher, who took over so efficiently

during my recent illness. He is an outstanding, capable young man who shows much evidence of administrative ability. The other members of the faculty have continued to do an outstanding job of instructing and guiding their young charges. These words go, too, for the members of the Division of Special Services who service the Callahan.

Praise also for the secretary, Mrs. Pauline Erker, the custodians, Mr. Lydon and Mr. Collins, the nurse, Mrs. Mary Canniff, as well as Mrs. Klee and Mrs. Nixon in the Cafeteria.

A special word of thanks to our superintendent, Dr. Taris and to the Assistant superintendent, Mr. Napoleone. Their support and assistance is most gratefully appreciated.

REPORT OF THE PRINCIPAL OF THE F. A. CLEVELAND SCHOOL

It is a pleasure to submit my tenth annual report as principal of the F. A. Cleveland School.

Our society continues to change in respect to population, technology, forms of power, and social values. Likewise, the elementary school philosophy and curriculum is changing. Today there is a public concern and pressure to emphasize the develpment of basic concepts and skills, to introduce certain traditional subjects earlier, and to increase individual enrichment programs. The Massachusetts Special Education Act, Chapter 766, mandates programs be individualized to meet the child's needs. In addition to the expansion of content, teaching procedures have shifted from heavy reliance on rote learning of printed materials to a wide range of approaches. Instructional materials such as textbooks and supplementary reading materials, films, records, tapes, maps and television have increased substantially in variety, quality and availabilty.

Although the content, programs and procedures continue to change, it is universally recognized all school learning builds on the work of the elementary school. The potential for influencing the child and society entrusts the elementary school with unique opportunities and awesome responsibilities.

The Staff

There are seventeen teachers and one administrator. In addition there are three full-time special education teachers — one responsible for the supportive reading program; one assigned to our learning center; and the other co-ordinates the speech and language program. There are also two teachers in the ASPIRE program who assist students who are experiencing difficulty in the area of Math and Reading. The other personnel assisting the classroom teachers include specialists in the areas of physical education, art, vocal and instrumental music and library as well as an adjustment counselor and school psychologist.

The teachers new to the Cleveland School this year include Miss Anne Tobin, grade one, Mr. William Pruyn, grade four, Mrs. Gail Leonard,

vocal music, Miss Christine Focht, physical education, Mrs. Joanne Kinch, Diagnostic Center, and Mrs. Linda Samels, teacher of the TEC program.

The Plant

The Cleveland School was open in 1958 and the addition was complete in 1966. There are twenty-two classrooms and two larger rooms designed for kindergarten. In addition we have a library, a gymnasium, cafetorium, a conference room, a primary activities room, an art room and two small group instruction areas for Math and Reading. This year we used seventeen rooms for regular instruction. The additional rooms were used for the TEC program, the pre-school Diagnostic Center, the ASPIRE program, a learning center, and one was used as a multi-purpose room and included vocal and instrumental music, individual and small group testing, and counselling.

The building is a modern, practical structure, and the physical surroundings are comfortable and pleasant.

Reading Program

The Reading Program at the F. A. Cleveland School is comprised of three parts: classroom instruction, remedial reading, and enrichment classes. The classroom teachers provide the basic reading instruction. Remedial and enrichment programs are provided by specialists.

The "Ginn 720 Rainbow" Series is used as the primary basal reader in grades one-three. A multi-basal approach is used in the intermediate grades. The 1979 revision of Ginn has proven highly successful in developing sequential reading skills from readiness to advanced levels. The "Core" strands of this program include word attack or decoding, vocabulary development, and comprehension. The texts are supplemented with skilpaks, study books, and mastery level testing. Supplementary materials are available at all levels to provide flexibility in meeting individual needs.

Supplementary instruction is offered for both remedial and advanced readers. Individual testing is provided by the Reading Specialist to determine placement in either program and to determine classroom grouping.

After individual diagnosis and evaluation, remedial readers receive small group instruction three to five times weekly. It is hoped that these additional classes will correct or alleviate individual problems so that students will meet with success in reading.

Enrichment reading classes usually meet twice weekly with a specialist. The goals of this differentiated program are to develop fluency, to increase high level comprehension skills, to develop the ability to compile and to organize information, and to stimulate creative thinking. The cultural aspects of the program included art and poetry appreciation, dramatization, creative writing and the study of "current" cultural events.

Other Basic Programs: Language

This year the language text, **Building English Skills,** published by

McDougal, Littell and Co., was adopted by the Language Textbook Committee for grades three through six. The teachers' initial reaction to this text is extremely favorable. Composition is heavily emphasized with a continuous dependent program of fundamental skills and procedures for writing. Grammar, word usage and mechanics are introduced and stressed at each level. Vocabulary enrichment and speaking and listening skills are developed through a steadily increasing range of creative and functional language experiences. Other related language skills that are systematically developed include literary appreciation, hand writing, letter writing, use of library and reference materials.

Social Studies

In the area of social studies we continue to use the Follett series, **Exploring Our World.** It is an inter-disciplinary social studies program that uses a regional study approach. The program introduces and develops facts, skills and concepts necessary for the students' understanding of their physical and social environment.

Mathematics

I am pleased to report that the teachers continue to rate the Laidlaw publication, **Mathematics,** as an excellent program. The book stresses computational skills and mastery of concepts. The development of mathematical skills is presented in a well-ordered sequence and there is a continual agreement with the scope and sequence outline developed by the Norwood Math Committee. At each level teaching procedures are emphasized to insure understanding, and lessons are designed to meet the needs and abilities of all students.

Spelling

Spell Correctly is the spelling program used at the elementary school level. The main goal is to help pupils build permanent spelling power. At each level a Weekly Plan is suggested that includes pre-test activities, dictionary exercises, hand writing suggestions, as well as a progress check and word challenge section. Unit tests provide the teacher with information to measure the learning progress of each child.

Speech Program

During this academic year fifty-five students were serviced in the Speech and Language Program. Cases involved remediation of speech, language and expression difficulties. In anticipation of future Basic Skills requirements, emphasis was placed on written as well as oral expression. Care was taken to coordinate the language program with that of the classroom teacher. Reinforcement of material taught in the classroom, e.g. spelling, sentences, grammar and vocabulary from texts, was emphasized.

Many speech and language evaluations were performed. As a result of these evaluations children were either services in the program,

determined to need no special services or were referred to other specialists (e.g. Learning Disabilities Specialist, Occupation Therapist, Psychologist, Adjustment Counselor or Adaptive Physical Education Specialist) for further testing and/or service.

An important part of the Speech and Language Program is the Speech Improvement Lessons taught to grade one from September-January and grade kindergarten from February-June. These lessons are developed to teach basic language in grade one and speech skills at the kindergarten level.

Pre-School Diagnostic Center

The Diagnostic Center continued to provide comprehensive early childhood services during the past school year. This townwide early intervention program for children between the ages of three and five implements the mandates of Massachusetts Chapter 766 and Public Law 94-142. The components of the program include outreach, screening and evaluation, program placement, direct service, consultation and support to parents.

1. Pre-School screening was conducted throughout the year to identify those children needing further evaluation and early intervention services.

2. Approximately sixty children were screened by the Diagnostic Center Team during the past year.

3. Referrals for screening came from such sources as parents, community day care centers and nursery schools, agencies, pediatricians and hospitals.

4. Special needs in the following areas of child development were identified: speech and language, fine and gross motor, cognitive, physical/medical, and social/emotional.

The Diagnostic Center offers a variety of services appropriate to the special needs of the child. A center-based program and a speech and language program were conducted at the Cleveland School. Consultation services were given to community early childhood programs in order to meet the special needs of identified children attending those programs. Additional services available included occupational therapy, physical therapy, adaptive physical education, and counselling. Over forty children had individualized educational plans specifying some type of early intervention service or combination of services during the past year.

The Diagnostic Center program continued to work closely with both parents and community agencies in delivering early intervention services to young children with special needs.

Basic Skills

The Basic Skills Competency Program, mandated by the State Board of Education, was implemented this year in the Norwood Public Schools.

At the elementary level all children in grades three and five were tested in the basic areas of Math, Reading and Writing. Educational objectives for these subjects were identified and minimum levels of achievement were established. The California Achievement Test (CAT) was the instrument used in the areas of Reading and Math, and the writing samples were evaluated by a team of teachers from the third and fifth grades. The results of this testing program are to be submitted to the Director of Pupil Personnel for an annual report on the basic skills to be submitted to the Department of Education.

WILLIAM KENNY

REPORT OF THE PRINCIPAL OF JOHN P. OLDHAM SCHOOL 1980 - 1981

It is with pleasure that I submit my second Annual Report as Principal of the John P. Oldham School.

Enrollment - Personnel

This year 348 students enrolled at the John P. Oldham School with a compliment of thirteen full-time classroom teachers. Supportive to our regular classroom staff, we had a full-time Reading, Speech and Learning Center teacher. In addition, our school is complimented by a Resource Room and a Primary Generic Class giving us a total full-time professional staff of eighteen.

Due to large numbers and many learning problems, Mr. DeFronzo's fifth grade and the second grades (Mrs. Dolan and Mrs. Stanton) had instructional aides appointed for the school year: Mr. DeFronzo, one aide; two second grades, one aide shared between the two classes.

Curriculum

As in past years, all areas of the curriculum are being reviewed and refined. With the implementation of the State-mandated competency tests, however, the meaning of the basics has taken on deeper significance. Therefore, our emphasis on the core subjects of math, reading and writing has taken on special consideration. The Curriculum Committee served as coordinators between staff and administration. This committee is represented by both primary and intermediate teachers with the Learning Center, Remedial Reading and head teacher completing the group.

Basic Skills

As mentioned before, with the implementation of the minimum competency testing program, the emphasis on the basic skills has taken on even greater importance.

The basic skills area has always been of major concern at the Oldham School.

We have done much to improve and reinforce our offerings in math and language arts by our new basal text adoptions. As always, the strengthening of the basic skills area is an ongoing process with staff and administration always trying to improve the learning process.

Plant-Grounds

The building and grounds of the John P. Oldham School are generally in good shape with a few exceptions as noted below:

1. Added hardtop needed in play areas.
2. Further clearing of woods to enlarge play area.
3. Interior of building needs painting.
4. Reseeding of some play areas.
5. Added exterior lighting needed (security reasons).
6. Repairing of roof leaks.
7. Installation of exterior bell system.
8. Reglazing of windows for energy conservation.

Conclusion

As my second year comes to a close at the Oldham School, I can look back on these two years with much pride and accomplishment. Dedicated teachers, a concerned P.T.A. and supportive services have all worked together to make these two years as a school administrator a very rewarding experience.

RICHARD TALANIAN
Principal

REPORT OF THE PRINCIPAL OF THE C. J. PRESCOTT SCHOOL 1980 - 1981

1. Enrollment

The September 1980 enrollment of two hundred sixty-one pupils represented a drop of twenty-four pupils from the June 1980 organization.

The June 1981 enrollment was two hundred fifty-nine which represented a move of only two students out and no other transfers in or out.

The School Committee decision of June 4, 1981 to transfer students living at Windsor Gardens and attending the G. F. Willett School will increase the population slightly at each grade level in September 1981, and increase the professional staff by two regular classroom teachers and a special needs teacher.

Mary Boyle, kindergarten teacher, remained full time this school year, an increase of an additional kindergarten session. Paula Clifford, third grade teacher, was transferred to the J. P. Oldham School and Natalie Bohan, second grade teacher, moved into the third grade position. The second grade position vacated by Natalie Bohan was abolished due to declining enrollment.

Lonnie Stowe, adjustment counselor, replaced Terry Schubach and was assigned half time to the C. J. Prescott School and half time to the High School.

John Monahan, Principal, was appointed Business Manager for the School Department at Central office, and I was transferred from the G. F. Willett School to replace him on August 28, 1980.

Three meetings were planned, one during the school day and two evenings, to provide an opportunity for Windsor Gardens parents to become acquainted with the staff and physical facility. One evening meeting was designed to inform parents of fourth grade pupils about the yearly fifth grade field trip week to Nature's Classroom in New Hampshire.

Special arrangements were made for other parents who could not make the planned meetings and all pupils were bussed from the G. F. Willett School for a tour and brief visit to the classroom.

II. Curriculum

Monies allocated in the new equipment budget for fiscal 1980-1981 were used to purchase an Apple 11 computer for use at the elementary level. The C. J. Prescott School remained the home base for the computer and an initial phase for pupil use was designed around the limited software programs which were purchased. One sample disk which arrived with the computer contained several games which were used to excite pupils' interest and help them learn th code words and symbols to operate it.

Two pupils, one boy and one girl, were selected from each classroom, kindergarten through grade six, to learn how to load the disks and run the computer. After several sessions of instructions the students in each classroom took turns working with small groups to explain the code words and operation of the computer to their peers.

A limited amount of instruction time was devoted to working with color graphics and if additional computers are purchased I would recommend that this area be studied by teachers and administrators for possible inclusion in the curriculum.

The computer was taken to each elementary school and its numerous uses demonstrated to teachers who volunteered to attend the sessions. One disk of three spelling programs prepared during a Norfolk County Teachers Association course, first semester, was used to demonstrate the simplicity of re-programing new spelling words each week. The programs involved word scramble and statistaschope activities which could easily be used by all students.

I would recommend that a procedure be established for the purpose of screening the software programs which are flooding the market and coordinate this effort with secondary personnel through the audio-visual

aids department in an effort to avoid unnecessary duplication. A library of disks which could be used at various levels, similar to the film library, should also be established at a central location.

I would also recommend that an inservice course for classroom teachers be planned to begin when the new computers arrive so that a minimum amount of time will be lost by a greater number of professional staff members who wish to learn how to operate the computer.

In an effort to provide the parents of kindergarten children, and the parents of future kindergarten children, with a better understanding of the kindergarten program and support services of the special services department, a series of meetings were held during the month of March.

Mary Boyle, kindergarten teacher, discussed her philosophy of education and gave a "thumbnail sketch" of past experiences. She explained the daily classroom program, what is expected, what would be comfortable for each child and the availability of special services. Many hints were given on what could be done to prepare children for school and parents were asked to discuss their experiences for new mothers.

Noreen Burke, learning disabilities specialist, discussed the developmental stages of the pre-school child and activities parents could do with them. She also described what a learning disability is and the many methods used to teach children with specific learning disabilities. These discussions took place in her classroom and parents were able to see many of the materials used in daily activities.

Lee Stowe, counselor, presented an introduction to parenting which included some of the basic concepts, goals of behavior, encouragement, logical and natural consequences, and the significance of birth order in the family. Handouts were prepared for parents, a simulation activity was conducted and an opportunity was provided questions and answers.

The sessions were conducted on different days during the week and different hours during the day to work around scheduling so that direct pupil service loss was at a minimum. Several parents informed me that the program was excellent and most informative.

Alan Whitty and selected members of Junior High South faculty and students organized a Christmas Party for a few needy first grade students. The first grade students were provided with transportation to the Junior High School South, met Santa, enjoyed a party, and received a gift, all from some wonderful and dedicated people.

Police Officer Costello made a special effort in November to talk with every classroom of students about not taking rides with strangers and his lecture was reinforced with the filmstrip "Patch The Pony" designed for primary grade students. This program was a direct result of several reported events of attempted abduction which occurred at

that time. Officer Costello attempted to vary his comments appropriately for each grade level and provided a question and answer period.

Lieutenant William Turner and members of the Norwood Fire Department scheduled grade level meetings in the Fall and presented an excellent fire prevention safety program appropriate for each level. Handouts were provided for all children, material used by the firemen were handled and a question and answer period added considerably to the brief lecture.

Buildings and Grounds

The physical plant remains in very good condition, however, several bricks need pointing to prevent costly damage in the future.

An energy-saving recommendation would be to install a fifty-gallon gas hot water tank to be used during the warm weather months and avoid using the boilers.

The gate to control traffic from entering school grounds at Cherrywood Dr. continues to need reinforcement due to vandalism and it is recommended that a complete overhaul begin as soon as possible with a strong and bolt and lock attached.

It is also recommended that a shallow ditch approximately fifty feet in length be dug at the rear of the blacktop behind the cafetorium to prevent flooding which occurs regularly.

ALAN R. WONSON, Principal

GRADUATION EXERCISES

NORWOOD HIGH SCHOOL
CLASS OF 1981

Sunday, June 7, 1981
2:00 P.M.

H. Bennett Murray Field

PROGRAM

PROCESSIONAL — "Pomp and Circumstance" Edward Elgar

High School Band
Under the Direction of Mr. Paul Alberta
Kevin Sullivan, Student Conductor

"The Star Spangled Banner" John Smith

Stephen F. Way, Soloist
Jennifer Aspell, Student Conductor

INVOCATION — Rabbi Mosche Birnbaum

ADDRESS — Senior Scholar — Linda M. Sheehan

SENIOR CLASS SONG

It's Over Boz Scaggs

Best of friends, never part, best of fools have love
forever from the bottom of their hearts;

So why pretend, this is the end, you'll have to find
out for yourself, go on ask somebody else
(chorus)

Why can't you just get it through your head
it's over, it's over now
Yes you heard me clearly now I said it's over,
It's over now.
I'm not really over you, you might say that I can't
take it, I can't take it, Lord I swear I just can't
take it no more.
Go away, so far away, its too late to turn back now,
and it don't matter anyhow.
Cause you were right, I'm to blame, can't keep up the
same old way, can't keep up the same old game.
(chorus)

GIFT OF THE CLASS OF 1981
Paulette Alty, President of the Class of 1981

ACCEPTANCE OF THE GIFT FOR THE SCHOOL
William Callahan, President of the Class of 1982

AWARDS OF MEDALS AND PRIZES
Dr. Louis J. Taris, Superintendent of Schools

SCHOLARSHIP AWARDS
The Robert E. Adelson Scholarship
John William Murphy Memorial Scholarship
Kiwanis Club Scholarship
Norwood High School National Honor Society Scholarships
Charles A. Hayden Latin Scholarship
Berwick English Prize
The Louise G. McCormack and Margaret M. Nicholson Memorial Awards in English
The Norwood Mothers' Club Home Economics Award
Norwood Women's Community Committee Foreign Language Awards
United States History Award

JOHN C. LANE MEDALS (Awarded by Mr. George S. Usevich, Adm. Assistant

FINANCIAL AID SCHOLARSHIPS
Norwood Teachers' Association Scholarship
The American Legion Post No. 70 Scholarship Award
Andrew B. Boch Scholarship
The Anthony B. Sansone Scholarship Award
Paul Sundgren Memorial Scholarship
The Norwood Physicians of 45 Walpole Street Trust Scholarships
Parents Music Association Scholarships
Norwood Women's Community Committee Scholarship
Morrill Insurance Scholarship in Memory of Carroll P. Nead
Joseph Wall Memorial Scholarships
Carl A. Johnson Memorial Scholarships
Francis X. Sheehan, Jr., Scholarship
Chamber of Commerce Scholarship
Ken Nolet Memorial Scholarship
Norwood Women's Club Scholarship
Norwood High School Student Council Scholarship
Elizabeth Heckmann Memorial Scholarship
Michael Kaplan Memorial Scholarship
Norwood Mothers' Club Olive Eliot Nursing Scholarship
Norwood Mothers' Club Anniversary Scholarship
Junior High School North PTA Scholarship
Frank L. Walsh Memorial Scholarship
Lucille Riemer Memorial Scholarship
Women's Community Committee Art Scholarship
Fraternal Order of Eagles, Ladies' Auxiliary 1822 Scholarship
High School Scholarships
Norwood Lodge of Elks Scholarship
Norwood Italian Social Club Scholarship
Junior High South PTA Scholarships

PRESENTATION OF DIPLOMAS
Dr. William Pudsey, Chairman of the School Committee
Mr. Louis J. Buscone, Mr. Michael F. Gallahue, Vice Principals

"Norwood" ..... Wheelock '13
Arranged by Walsh '13

Senior Class
(The audience is invited to join)
Douglas Koval, Student Conductor

RECESSIONAL — "Profiles in Courage" Riddle
(John F. Kennedy March)
Joseph Perednia, Student Conductor
Choral music under the direction of
Mr. William St. Laurent

GRADUATES

Jerome Abely
Antonnette Accolla
Beverly M. Adams
*Deborah J. Ahearn
*Joseph Francis Ailinger
Nancy R. Alexander
*Carole Susan Allen
Troy Michael Allen
Paulette Alty
*Jeanne Marie Andrews
Anthony Paul Antonitis
Carol A. Antosca
Katharine R. Arnold
*Jennifer Aspell
Barbara A. Aspinwall
Robert A. Baglio
Jeanette M. Ball
Susan Marie Barnett
Kathleen Ann Barrett
Nancy Ann Barrett
Patricia Marie Barry
Paul A. Barry
Carol F. Barton
Barbara J. Basile
Deanna L. Bayley
Jill Erika Bebar
William E. Bell
Stephen Benson
Paul Berkowitz
Doreen M. Bilotta
Marie Elizabeth Bilotta
Karen Lee Bisceglia
Clare Stover Bishop
Janice Elizabeth Bishop
Susan Beth Bonaceto
Susan Carol Bond
Nancy Bopp
Jason Bavarnick
Sharon Lianne Boylan
Raymond E. Brady
Edward Joseph Breen
William R. Brennan
Anne G. Briody
Barbara A. Brown
Clifford H. Brown, Jr.
Margaret Patricia Brown
*Rosemarie Claire Buckley
Peter D. Burdon
*Catherine Marie Burke
Patricia A. Burke
*Susan Elizabeth Burke
John Mark Burkett
Allyson M. Burt
Christopher T. Burton
*Maureen Butler
Leslie Dana Cain
*Glen Cammarano
James William Campbell, Jr.
Diane Marie Campilio
Joanne Cannon
*Annette Marie Capasso
*Cheryl Ann Cappuccio
Gerald Anthony Carchedi
Theresa M. Carello

GRADUATES — Continued

Lori Marie Carlevale
Linda M. Carroll
Patricia Ann Carten
Robert Carver
Charles Francis Cassidy
Mark Cavanaugh
Stephen Cawley
Maria J. Cerqueira
Paul William Chamberlain
David S. Chenard
Judith Merrill Chesebrough
*Patricia K. Chin
Cheryl Ann Ciavottone
Maria Cisek
Kristin Anne Cofsky
*James Cohen
Mark Ronald Cohen
Richard Michael Cohen
Craig M. Collins
Steven Miles Collins
Tina Marie Conlan
Kathleen Anne Conley
Michael J. Conley
Paula Marie Conley
Maura Connolly
*Michael Anthony Connolly
Patricia Ann Connolly
*Paula Connolly
Terrence J. Connolly
Michael David Connors
Moira Ellen Corrigan
*Jean M. Costa
Lynne Marion Costello
Stephen Martin Costello
Kathleen Mary Cotter
Lisa Ann Cotton
Karen A. Coughlin
*Eliot Andrew Cowan
Thomas M. Coyne
Brian David Cox
Maureen E. Crawford
Randy Creighton
Brenda Crimmins
Stephen Cronan
J. Christopher Cuff
Paul J. Cunningham
Jo-Ann Cecilia Curley
Michael T. Curley
*Gregory Paul Curran
John Andrew Curran
*William Eric Dailey
Joan Marie Danaher
Arlene K. Danforth
*Susan Anne Daniel
Gail A. Darrach
Peter J. D'Attilio
Cathy Sue Davis
Fernando DeCosta
*Susan Elizabeth DeCosta
Scott DeFlaminis
Cheryl A. Dellotacono
Marguerite Rachell DelSelva
*Josephine Diane DeLuca
*John Denietolis
Paul D. DeStefano
Elizabeth Ann deWysocki
Rozalyn Dima
*Ann Marie DiMattia
Nancy J. DiModica
Kathy A. DiSangro
Suzanne Elizabeth Dobija
John J. Doherty, Jr.
Nancy E. Donoghue
Brian J. Donovan
Elizabeth A. Donovan
Michael J. Doran
John Furey Downing
Patricia A. Drake
Thomas H. Drummey
*Kathleen A. Duffy
Thomas J. Duffy
Paul J. Dyer
Rita Dziuba
Kevin T. Eckhardt
Marilyn A. Egan
Robert F. Ego
Karen Eilertson
Jean Ellard
Joyce Ellard
Patricia Anne Ellis
Roderick M. Emanuel
Bruce A. Eppich
Deborah B. Epstein
John M. Eysie
Kevin G. Faherty
Mary Ann Faherty

GRADUATES — Continued

Paul Vincent Falcione
Joseph L. Falcone
David Kenneth Falor
*Susan Barbara Fanning
Michael E. Feeney
Scott Joseph Fisher
Scott A. Fishman
David D. Fitzgerald
Linda Jean Flaherty
Noreen Flaherty
*Sheila Flaherty
Shawn Patrick Flanagan
*Cynthia J. Fleck
Marybeth Folan
*James F. Foley
Julie A. Foley
Kelly Ann Foley
Mary Theresa Foley
Michael Patrick Foley
Michael Robert Foley
Joanne Ford
William P. Foti
*Evan Scott Fox
*Nancy Joan Frangioso
Andrew Paul Fraser
*Donna Jeanne Fruci
Michael John Fruci
David Gaetani
Denise Gagliard
John B. Gallant
Shirley Anne Gannon
*Christine Faith Gantert
Debra Jean Garvey
*Karen Marie Gately
Heidi Marie Genovesi
*Thomas J. Geraghty
Christine G. Germano
Karen G. Ghostlaw
Joseph V. Gilio, Jr.
William J. Glynn
*David B. Goershel
Jeanne M. Goggin
Kevin J. Grasso
Pamela A. Green
*Christine J. Greenwood
Jane Marie Greenwood
John E. Greenwood
Robyn Beth Grocer
*Jeffrey Robert Grosser
*Jeffrey S. Hall
Kathryn A. Hansbury
Diane M. Hargedon
Michael Richard Harrington
Carol Ann Harwood
Daniel A. Hayes
Marjorie M. Hayes
*James J. Healy
*Sean R. Healy
Andrew Jay Heller
Francis Henry
*Denise Marie Herlihy
*Donna Marie Herlihy
John Hermann
Kathy Hess
Arlene Joyce Hickey
Margaret Ann Hickey
Robert P. Higgins
Robert Hill
Carol J. Hilton
*Carla A. Hines
*Thomas V. Hoffman
*Shirley Anne Hohman
Donna M. Hohmann
Milan Andrew Horbaczewski
Nancy Marie Horne
Robert J. Howard
*Catherine Rose Hucksam
Timothy J. Hughes
Tracey Marie Hurley
*Carol M. Jackson
Walter J. Jakobowski
Shelia Ann Jobbagy
Lynne Elizabeth Johnson
Diane Lynn Johnston
Laura M. Jones
*Patricia Anne Jones
*Richard Thomas Joseph
*Melissa Carol Josephson
Paul Joyce
Nancy Jurgelewicz
Teresa Kane
John E. Karhu
*Lauren Judith Kaseta
Lynne Anne Kavolius
Kelly Anne Keady
Maureen A. Keady

GRADUATES — Continued

Maureen E. Keefe
Nancy J. Kelleher
Edward H. Kelley
Thomas J. Kelley
Pauline Anne Kelly
*Michelle Kennedy
Barbara L. Kenney
Diane E. Kenney
Patricia A. Kenney
John Matthew Kilroe
Jonathan King
Karen Marie King
Kerry Anne Knowles
Roslyn T. Kon
Donna T. Kotak
David M. Kougias
*Douglas Christy Koval
Deborah Kral
Jodie F. Laffey
Susan M. Lane
Tinamarie Lanier
*Karen Anne LaRosa
Paul LaSalvia
Eileen Frances Lawn
Carol R. Lawrie
*Denise Marie LeBlanc
William L. LeBlanc
Jacqueline Lee
Peter S. Levesque, Jr.
*Jodie Ann Limon
Rebecca Ann Lorusso
*Nora Josephine Lydon
Douglas James Lyons
Karen Teresa Lyons
Judith Michelle MacDonald
Thomas Mackie
Lynn Maggio
*Brian Stephen Mahan
Christine M. Maher
Daniel James Mahoney
Donald Maida
*Mary Jane Malacaria
Kenneth Thomas Malley, Jr.
*Robert Bruce Mansfield
Joanne Marinucci
Elizabeth Anne Martin
William Michael Marvin
Marianne Elizabeth May
*Jill E. Mayzer
Joseph Mazzotta
Zina Anne McAdams
*John Francis McCarthy
Jeannette M. McCauley
Janet A. McColgan
Paul McCracken
Karen McCready
James McCue
*John J. McCusker
Mary Frances McDonagh
Barry P. McDonough
John McDonough
Susan McGill
Joanne McGowan
Amy Stewart McGrath
Janet Ann McGrath
William S. McKenna
Elizabeth M. McKeon
Carol Marie McKinnon
Susan McMullin
Jeff McNamara
*Lisa Marie McNamara
Matthew Doherty McNamara
Kenneth S. McNeely
Margaret J. McNulty
Susan Mary McNulty
*Robert Michael McQuaid
Stephen T. McSweeney
Frank J. Melling
Cathy Marie Metta
Patti Jean Meyer
Linda M. Michienzi
David J. Miethe
Judith Ann Miller
Paul J. Miller
Patricia Minkevitch
Joanne Mira
*Joanne Mistler
Paula Mitchell
Katherine M. Mitiguy
David R. Miawsky
*Paula Jean Moan
Francis X. Monahan
Nicholas P. Montisano
William H. Moore
Judith Ann Morgan
Kathleen Ann Morrison

GRADUATES — Continued

Michael Martin Morrissey
Edward R. Moseley
Catherine Mulkern
Douglas R. Mungle
Joseph F. Munro
Karen A. Muzenrider
Lori A. Murphy
Paul C. Murphy
John J. Murray
*Eric B. Myerson
Kathleen P. Nally
David J. Nardelli
Denise M. Nash
Patricia A. Naughton
Eric Nightingale
Mark C. Nightingale
Gail Marie Nolan
Paul F. Noonan
Leo M. O'Brien
*Christine C. O'Day
Kenneth R. O'Handley
*Julie M. Oliverio
Ellen F. O'Loughlin
Pamela O'Neil
Vincent H. O'Neil
John R. O'Neill
Patricia Mary O'Rourke
Diane Marie O'Sullivan
Eileen Patricia O'Toole
Richard M. Ottino
Amy Lyn Oulton
Pauline Marie Padduck
Ellen Jane Paine
Susan Arlein Palmer
Linda Margaret Palmucci
Paul G. Panciocco
Cynthia Christine Marie Parker
Kathleen Marie Parsons
*Paul Michael Pazniokas
Lynne M. Pedersen
Roger Christopher Pelletier
David J. Pepicelli
Joseph Paul Perednia
*Sean M. Peters
Stephen Louis Petrucci
Thomas J. Phelan
Carolyn C. Pink
*Susan Teresa Piraino
Mario Pitaro
Susan Lynn Plumer
Carol J. Poce
Susan Sharon Poskus
Linda J. Preskenis
Allan M. Prindle
*Diane Marie Quinlan
*Jo Ann Ratto
Judith E. Redmond
Thomas P. Reilly
*Nancy Elizabeth Rennie
Carolyn A. Renwick
Judith Riley
William G. Ringler
Andrea M. Rivers
Marie V. Rizzi
Paul M. Roach
James M. Rogers
Dianne V. Rogodzinski
John H. Ross
*Alan Jerome Ruthazer
Barbara Ryan
John William Ryan
Stephen J. Sampson
Paula Anne Sansone
Lynn M. Santosusso
Suzanne Sarnie
Catherine Anne Marie Savage
Helen Anne Sawkiewicz
Robert Edward Sawyer
Kathleen A. Schick
Kathleen Michele Shannon
Judith Anne Sharkey
Brian J. Shea
Janice M. Shea
John C. Sheehan
*Linda Marie Sheehan
Jill V. Shellmer
*William P. Shillue
Domenic Silletti, Jr.
Margaret Mary Sinacola
Peter M. Sinibaldi
George W. Slavin
Denise M. Slifer
Sandra Ann Soderlund
Amy Lynn Solomon
*Stanton C. Sooklal
Scott A. Spiro

GRADUATES — Continued

James Michael Stapleton
Jill Theresa Squillante
*Elizabeth Jean Sullivan
Karen Sullivan
Kevin Sullivan
Martha Anne Sullivan
Christine Amy Swanson
Peter Paul Sykes
Doris Lorraine Syme
Steven E. Tawa
John Kenneth Tebeau
David G. Thaxter
Andrea Lynn Pitts Thibault
Douglas E. Thompson
Roxanne Titus
John Gregory Tolman
Pamela Ann Toomey
Patricia A. Trainor
John J. Trask
Joseph G. Travers
Vincent Tuccero
Donna Marie Tummillo
Andrew Paul Udden
Darla Ann Vito
Mary Ellen Walsh
Pauline Walsh
Judy Wasil
Jamet Lee Watson
Ian Ronald Watt
Steven Forbes Way
Joseph R. Webber
Kate Webber
Phillip J. Weber
Kenneth A. Webster
Sara Lynne Weiner
Linda Wenstrom
Susan Wenstrom
Joseph M. White
David A. Whitehouse
Donald Whitney
Baroness Denyse Williams
*David A. Wong, Jr
*Betsy A. Woodard
Heather Marie Woodworth
Donald Zappala
*Marjorie Ann Zyirek

* National Honor Society Member

Advisors for Commencement Exercises

Mr. Paul Alberta
Miss Cathleen Burt
Mr. Louis Buscone, Jr.
Miss Jean Connolly
Mr. Peter Davis
Mr. John Flaherty, Jr.
Mr. Michael Gallahue
Mr. Arthur Gulla
Mr. Walter Hughes
Miss Nora Kenney
Mr. Charles Parker
Mr. John P. Piccirilli
Mr. James Rooney
Mr. Peter Tileston
Mr. George Usevich

INDEX

GENERAL

Page
Jury List 295
Officials, Appointed 6
Officials, Elected 5
Town Meeting Records 9

EXECUTIVE REPORTS

Airport Commission 307
Animal Control Officer 308
Appeal, Board of 309
Assessors, Board of 311
Building Department 315
Clerk, Town:
Records of Town Meetings and Elections 15
Vital Statistics — Births 121
Marriages 145
Deaths 165
Conservation Commission 319
Council on Aging 320
Counsel, Town 318
Engineering Department 321
Finance Commission 325
Fire Department 326
Health, Board of 333
Library, Morrill Memorial 348
Municipal Light Department 351
Norfolk Mental Health 339
Norfolk County Mosquito Control 340
Norwood Housing Authority 341
Norwood Public Schools 383
Permanent Building Construction Committee 353
Police Department 354
Public Works Department 358
Recreation Department 363

Retirement Board 369
Sealer of Weights and Measures 371
Selectmen, Board of 286
Self-Help, Incorporated 294
Town Treasurer 376
Veteran's Services, Department of 373
Vocational School District Committee 365
Youth Coordinator, Report of 375

FINANCIAL REPORT

Accountant, Town 183
    Appropriations, Revenue 207
    Balance Sheet 190
    Debt Statements 191
Contributory Retirement Accounts 278
Receipts 199
Summary of Town Debt 268
Trust Fund Securities 277

TOWN OF NORWOOD

FIRE: 762-1313 BUSINESS 762-1314

POLICE: 762-1212 ADMINISTRATION 762-6888

For Information on:	Call:	
Animal Control Officer	Frank Rodak	762-3159
Assessments	Assessors	762-1240
Bicycle Licenses	Police	762-1213
Billing (Lights and Water)	Municipal Light Dept.	762-1240
Birth Certificates	Town Clerk	762-1240
Building Permits	Building Inspector	762-1240
Burial Permits	Health Department	762-1240
By-Laws	Town Clerk	762-1240
Cemetery	Cemetery Department	762-1149
Checks	Town Treasurer	762-1240
Civil Defense	Bernard Cooper	762-1240
Death Certificates	Town Clerk	762-1240
Dog Licenses	Town Clerk	762-1240
Dog Officer	Frank Rodak	762-3159
Drains	Public Works Dept.	762-1413
Elections	Town Clerk	762-1240
Entertainment Licenses	Selectmen	762-1240
Fishing & Hunting Licenses	Town Clerk	762-1240
Fuel Oil Storage	Fire Department	762-1314
General Manager		762-1240
Housing Authority	William Shyne Circle	762-8115
Library	Walpole Street	769-0200
Licenses	Town Clerk	762-1240
Licenses	Selectmen	762-1240
Lights	Municipal Light Dept.	762-0115
Marriage Certificates	Town Clerk	762-1240
Milk Inspections	Health Department	762-1240
Mortgages, Personal Property	Town Clerk	762-1240
Parks	Public Works Dept.	762-1413
Plumbing Permits	Building Inspection	762-1240
Purchasing Dept.	General Manager	762-1240
Resident Listing	Town Clerk	762-1240
Recreation	Community Center	762-0466
Rubbish	Public Works Dept.	762-1413
Schools	Superintendent	762-6804
Sewers	Public Works Dept.	762-1413
Sidewalks	Public Works Dept.	762-1413
Snow Removal	Public Works Dept.	762-1413
Streets	Public Works Dept.	762-1413
Tax Collections	Tax Collector	762-1240
Trees	General Manager	762-1240
Veteran's Benefits	Veterans' Director	762-1240
Voting Registration	Town Clerk	762-1240
Water Service	Public Works Dept.	762-1413
Wiring Permits	Municipal Light Dept.	762-0115
Youth Commission	Maureen Kenny	762-0781

TOWN OF NORWOOD

ACT NOW
SERVE YOUR COMMUNITY

Town government needs citizens who are willing to give time in the service of their community. The Town will best be served if as broad a segment of the community as possible is involved in our local government.

A Talent Bank has been established by the Selectmen, General Manager and Moderator as a means of compiling names of citizens interested in serving on boards and committees, on a voluntary basis. This file is also available at the office of the Board of Selectmen for use by the public.

Talent Bank files are being updated to indicate categories consistent with the changing needs of the Town. Indicate your order of preference and return the form below to:

TOWN GOVERNMENT TALENT BANK
c/o BOARD OF SELECTMEN
Norwood, Mass. 02062

Name ..... Telephone No. .....

Address..... Precinct No. .....

Occupation.....

LIST ORDER OF PREFERENCE

- ☐ Airport Commission
- ☐ Arts Council
- ☐ Board of Appeal - Bldg. Code
- ☐ Board of Appeal - Zoning
- ☐ CATV Study Committee
- ☐ Commission to Promote Business and Industry
- ☐ Conservation Commission
- ☐ Council on Aging
- ☐ Fire Protection Commission
- ☐ Historical Commission
- ☐ Industrial Financing Authority
- ☐ Permanent Building Committee
- ☐ Personnel Advisory Board
- ☐ Recreation Advisory Committee
- ☐ Youth Commission

Other — Please indicate your area(s) of interest, i.e., youth activities, planning, financial, etc., for consideration when any special committees are appointed for specific problems or projects.

A personal resumé would also be appreciated.

1982

ANNUAL REPORT

ONE HUNDRED AND ELEVENTH

REPORT

OF THE

TOWN OFFICIALS

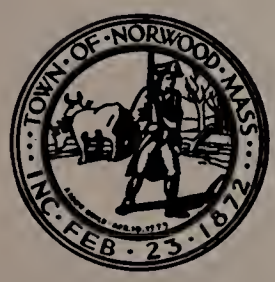

TOWN OF NORWOOD

MASSACHUSETTS

FOR THE YEAR ENDING DECEMBER 31

1982

NORWOOD COLLECTION
974.4
Norwood
1982
c.4

MORRILL MEMORIAL LIBRARY
NORWOOD, MASS. 02062

BOARD OF SELECTMEN (Front Row — Left to Right): Selectman Walter J. Dempsey, Selectman Thomas A. Riolo, *Chairman* William F. Butters, Selectman Joseph F. Curran, Selectman John F. Kinnaly. (Second Row — Left to Right): *General Manager* John J. Carroll, *Town Counsel* Justin C. Barton, *Administrative Assistant* Ruth E. McCann, *Assistant General Manager* Bernard S. Cooper, *Assistant Clerk* Mildred E. Smith.

ORGANIZATIONAL CHART

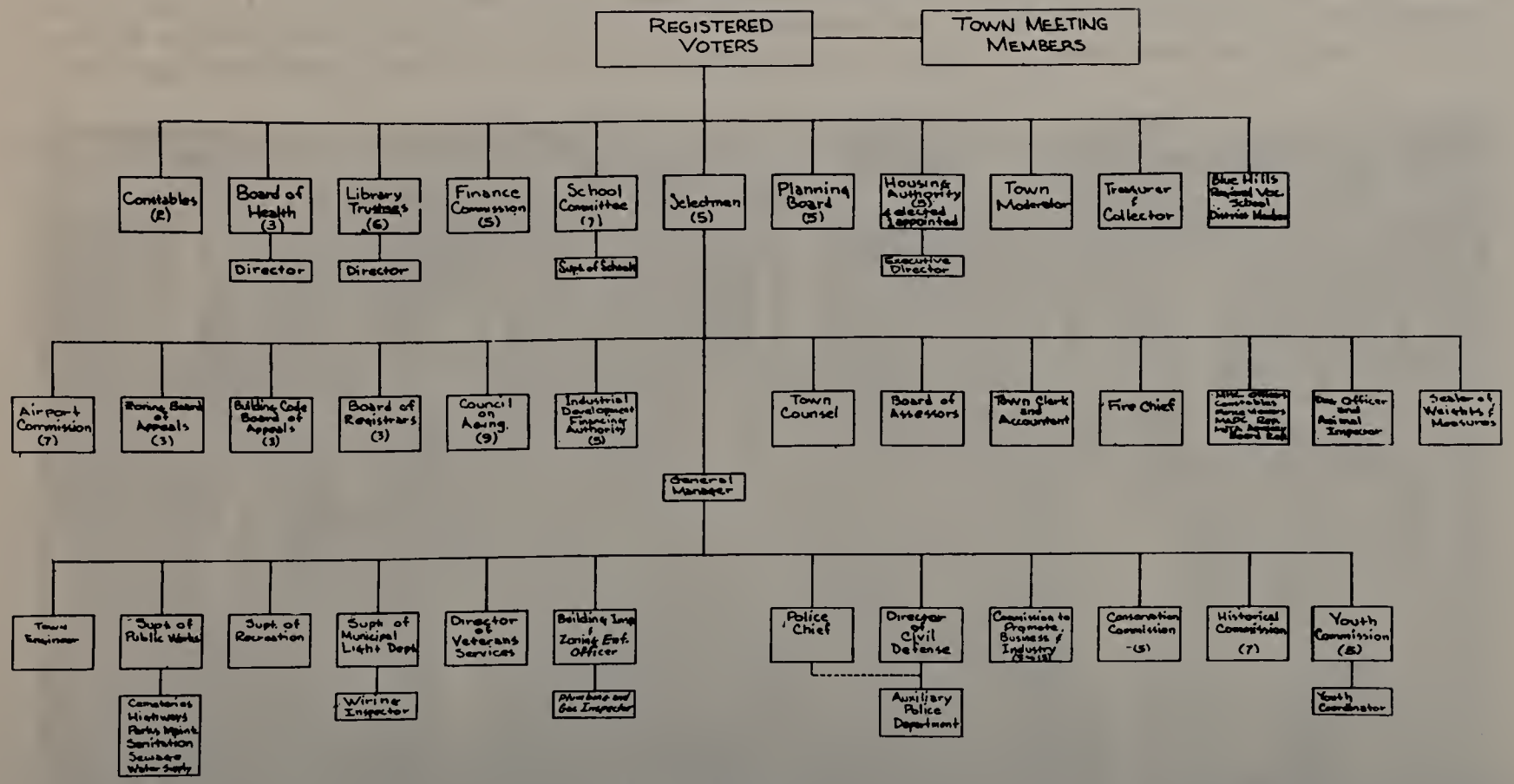

Statutory Committees Appointment Regulated by Law	
Capital Outlay Committee	(5)
Perm. Building Constr. Comm.	(7)
Retirement Board	(3)

OFFICE OF THE GENERAL MANAGER
February 1, 1978
Compiled by: B.C.

TOWN OFFICIALS

ELECTED

Board of Selectmen
William F. Butters, 1983, Chairman
John F. Kinnally, 1983
Thomas A. Riolo, 1984
Joseph F. Curran, 1984
Walter J. Dempsey, 1985

Town Treasurer and Collector
Joseph P. McDonough

Finance Commission
Joseph R. Adakonis, 1983, Chairman
Norman E. Rickard, 1983
Thomas DiFrancia, 1984
Peter Bamber, 1985
William J. Collins, 1985

School Committee
Joseph M. Pentowski, 1983, Chairman
Margery McKenna, 1984
Richard Joseph, 1983
Charles C. Saraca, 1984
Richard W. Kief, 1985
Alan M. Uliss, 1985
Roger M. Pelletier, 1983

Board of Health
Patricia Anne Talbot, 1984, Chairman
Henry T. McAuliffe, 1983
Michael C. Donahue, 1985

Board of Trustees, Morrill Memorial Library
Eleanor H. Monahan, 1984, Chairman
George M. Ruboy, 1983
Roger C. MacLeod, 1983
Stuart R. Plumer, 1985
Eileen B. Sullivan, 1984
Thomas J. Cummings, 1985

Planning Board
Thomas F. Cavanaugh, 1983, Chairman
E. William Bamber, 1984
Paul J. Donohue, 1985
Richard J. Wisgirda, 1984
Alfred P. Porro, 1987

Norwood Housing Authority
Phyllis A. McDonough, Chairman
John C. Adelmann, 1984
Edmund R. McGrath, 1984
John L. Giffin, 1985
Margaret E. Hart. 1986

Town Moderator
Robert C. Capasso, 1983

APPOINTED

General Manager
John J. Carroll

Town Clerk and Accountant
Robert M. Thornton

Superintendent of Schools
James R. Savage (Appointed 9-1-82)

Superintendent of Municipal Light Department
William J. Kates

Superintendent of Public Works Department
Paul E. Wollenhaupt

Town Engineer
Walter R. Ryan

Chief of Police
George J. DiBlasi

Chief of Fire Department & Forest Warden
Thomas J. Barry

Morrill Memorial Library Director
Carl J. Himmelsbach

Superintendent of Recreation
Robert Ivatts

Building Inspector
John E. Grover

Gas & Plumbing Inspectors
James J. Capaldo
Joseph Jacobs

Director of Veterans Services
George Thomas

Director of Public Health
Bartley J. King

Public Health Nurses

Norma Herig
Anna Tobin
Eleanor Barker

Animal Control Officer

Frank Rodak

Board of Assessors

James J. Drummey, Chairman, 1985
John J. Donovan, 1984
George T. Mahoney, 1983

Board of Registrars

Alonzo F. Swift, Jr. Chairman, 1985
Russell S. Finbow, 1984
Stephen F. Connolly, 1983

Contributory Retirement Board

Thomas J. Collins, Chairman
Clement A. Riley
Robert M. Thornton

Fence Viewers

Peter J. Folan
Antonio Fruci
Stanley L. Skowronski

Director of Civil Defense

Bernard S. Cooper

Sealer of Weights & Measures

Frederick F. Brown

Zoning Board of Appeals

Joseph J. Randall, Chairman, 1984
Philip W. Riley, 1985
John J. DiSangro, 1983

Zoning Board of Appeal-Associate Members

Emilie M. Moses, 1983
Joseph R. Olshan, 1984
Francis J. Hopcroft, 1985

Building Code Board of Appeal

Michael J. Thomas (1983)
John E. Reardon, Chairman (1984)
Fred DeWysocki (1985)
Alternates: John B. Sweeney, 1983
Albert H. Bonfatti, 1985

Airport Commission

Walter J. Grady, Chairman, 1983
Charles J. McLaughlin, 1983
Walter R. Ryan, 1983
John F. Rockett, 1984
Edwin I. Ofgant, Jr., 1984
Pauline M. Grasso, 1985
Wilfred C. Chesebrough, 1985

Commission to Promote Business and Industry

George T. Mahoney, 1982, Acting Chairman

Albert P. Nelson, 1982
James J. Drummey, 1986
Ernest G. Paciorkowski, 1986
John F. Toomey, 1985

Conservation Commission

Bettina S. Cottrell, Chairman, 1984

James B. Trask, 1983
Clement A. Riley, 1983
David Hern, Jr., 1983
Maurice S. Baker, 1984
John R. Perry, Jr., 1985

Permanent Building Construction Committee

John Rennie, Chairman, 1985

Ernest G. Paciorkowski, Vice Chairman, 1985
John J. Egan, 1983
Roger M. Pelletier, 1983
Philip C. Swain, 1984
Cornelius J. Mahoney, 1984
William A. Ward, 1984

Recreation Advisory Committee

Alfred H. Doherty, Chairman

Joan M. Geraghty
Phyllis Spiro
Agazio Gugliotta
Robert Ivatts, Ex Officio
Joseph L. Moody, Vets Ex Officio
Domenic J. Fruci, Liaison, Ex Officio

Council on Aging

Julia A. Rogers, Chairman, 1984

Margaret M. Amirault, Vice Chairman, 1985
Mary E. Wynne, Treasurer, 1983
George H. Shackley, Jr., 1983
William W. Buckman, 1985
C. Frances Dolaher, 1985
Margaret M. Fitzgerald, 1985
Fulvio P. Corsini, 1985

Youth Commission

Maureen Kenny, Youth Cooridnator

Russell Lowe
Rosemary Sullivan
James Balnis
Dominic Fruci
Ray Goulet
Jay Petrie
Eileen Parise
Joan Magee

REPORT OF

TOWN CLERK and ACCOUNTANT

ABSTRACTS OF

RECORDS OF TOWN MEETINGS

AND

VITAL STATISTICS

TOWN CLERK AND ACCOUNTANT'S STATEMENT TO THE BOARD OF SELECTMEN

The Honorable Board of Selectmen:

The annual report of the Town Clerk and Accountant for fiscal year 1982 is hereby submitted. Included in this report is a summary of the major activities that transpired in the office of the Town Clerk and Accountant during fiscal 1982.

TOWN CLERK'S REPORT

The following represents a summary of some of the significant events in the Town Clerk's facet of this department during FY 1982:

Licenses and permits issued:

The issuance of various licenses and permits through this office resulted in a collection of $25,590 in fees to be used to offset the tax levy in FY 1982. Departmental receipts from the Town Clerk's office used to offset the tax levy for the past five years is as follows:

Year	Offset Fees	Increase/(%)
1982	25,590	$3240 (15%)
1981	22,350	1892 (9%)
1980	20,458	2425 (13%)
1979	18,033	938 (5%)
1978	17,095	

Elections:

During 1982 the Town Clerk's office presided over three elections: The Town Election in April, the State Primary election in September and the State Election in November. A summary of the voter turnout for the last three town and state elections are as follows:

Town Election		State Primary Election		State Election	
Year	% Voting	Year	% Voting	Year	% Voting
1982	25%	1982	72%	1982	52%
1981	28%	1978	72%	1978	42%
1980	27%	1974	69%	1974	43%

Once again in 1982, the town of Norwood utilized the computerized electronic voting system to process the election results. We would like to acknowledge the fine spirit of community involvement of the Factory Mutual Engineering Company who again donated the use of their computer and personnel to process the election ballots in 1982.

A complete summary of the results of these elections is incorporated into this report.

Census and Voter Registration:

The results of the 1982 census conducted by this office revealed that there are currently 30,001 residents in Norwood. The number of registered voters in Norwood in 1982 totaled 16,169. The following analysis of the population and number of registered voters in Norwood in the last three years reveals a condition of stability, with negligible growth or decline patterns noted.

Year	Population	Registered Voters
1982	30,001	16,169
1981	30,032	16,993
1980	29,327	16,868

Town Meetings:

The results of the votes taken at town meetings held in 1982 were recorded and made a part of the town's permanent records by this office. During 1982 there were three Special Town Meetings held in addition to the Annual Town Meeting held in May. A few of the more important articles that were approved at these Special Town Meetings in FY 1982 were as follows: a vote to rescind a previous action which would have called for renovating the Guild School building to replace the Civic; votes to fund renovation projects for the town hall and the police/fire building; a vote to authorize the purchase of the Armory building for $1 from the State; a vote to fund an engineering study for the purpose of renovating the Armory into the new Civic Center; a vote to fund a $1.5 million water main project in several areas of town; a vote to authorize the sale of the former Winslow School building; a vote to fund Norwood's 2½% share of a $1.3 million airport construction project; a vote to fund a subsidized taxi service for Norwood's elderly and handicapped residents.

A complete listing of each town meeting held during the year is incorporated as part of this report.

Vital Statistics:

The Town Clerk's office is responsible for recording, issuing and maintaining all records relating to births, deaths, and marriages in the town. A summary of the last three years' vital statistic records accumulated in this office is as follows:

Births	**1980**	**1981**	**1982**
Norwood residents born in Norwood	139	135	138
Norwood residents born out of town	127	136	163
Subtotal-Norwood residents	266	271	301
Non-residents born in Norwood	781	683	748
Total Births	1047	954	1049

Deaths

Norwood residents dying in Norwood	233	203	193
Norwood residents dying out of town	83	73	78
Subtotal-Norwood residents	316	276	271
Non-residents dying in Norwood	446	393	380
Total Deaths	762	669	651

Marriages

Total number of marriage certificates issued	271	268	274

A complete detailed listing of this vital statistic information is included in this report.

TOWN ACCOUNTANT'S REPORT

The following represents a summary of some of the significant financial transactions that transpired in Norwood during FY 1982 as recorded through the Town Accountant's office:

Cash and Investments:

The town's financial position in this area as of the end of the fiscal year is worse when compared with the end of the previous fiscal year 1981. Total cash and investments declined from $15,654,495 in 1981 to $10,581,416 in 1982, a drop of $5,073,079. This condition is only temporary, however, and was caused by the cash flow setback that resulted from setting the town's tax rate so late in the fiscal year. This delay was the result of the comprehensive real estate revaluation program concluded last year.

Edison litigation proceeds:

The town of Norwood received $136,042 from Boston Edison in proceeds from settlement of litigation in the S-6 light rate case. Various litigation proceed amounts received from Edison over the past few years have been used as offsets to the tax levy in funding certain projects. The net amount invested at the end of FY 1982 from all Edison litigation proceeds was $1,878,350.

Sale of Winslow School

The town realized $337,250 upon the sale of the Winslow School building.

Excise tax revenues:

Due to the continued impact of the Proposition 2½ legislation on reduced auto excise tax rates, Norwood realized a reduction in excise revenues in FY 1982 of $330,000, a 30% decline.

State Cherry Sheet Aid:

Net Cherry Sheet aid to Norwood increased in FY 1982 by $659,412. The net State Aid increased from $2,463,920 in 1981 ro $3,123,332 in 1982.

State Highway Aid:

The town was reimbursed $434,000 from the State for highway-related construction work in FY 1982.

Interest earnings:

Total interest earnings increased again in FY 1982 by about 7%. Total interest income in FY 1982 was approxiamately $2,400,000. The main components of interest earnings were as follows:

Interest on Surplus Revenue invested	1,062,815
Interest on Edison investments	546,500
Interest on Civic fund investments	412,026
Interest on Stabilization fund investments	137,781
Interest on Federal Revenue Sharing fund	107,560

A more complete listing of financial schedules is included in the Town Accountant's report filed hereunder.

I would like to acknowledge and thank the staff of the office of the Town Clerk and Accountant for their dedication, courtesy and patience in efficiently responding to the many calls, letters and personal requests for public documents, licenses and financial information received during 1982. Special thanks is again extended to the other town departments for their help and cooperation in 1982.

Respectfully submitted,

Robert M. Thornton
Town Clerk and Accountant

RECORDS OF TOWN MEETING

Fiscal Year 1981-1982

COMMONWEALTH OF MASSACHUSETTS
REFERENDUM ELECTION WARRANT

(Seal)

TOWN OF NORWOOD

Norfolk, ss.

To either of the Constables of the Town of Norwood in said County, Greetings:

In the name of the Commonwealth of Massachusetts, you are hereby required to notify and warn the inhabitants of the Town of Norwood qualified to vote in elections to meet in the various voting precincts designated for their districts in Norwood on Tuesday, the fifteenth day of September, 1981 at 8:00 o'clock in the forenoon, then and there to act on the following article, namely:

ARTICLE 1. Shall the town vote to approve the action of the representative town meeting whereby it was voted under Article 20 of the Adjourned Special Town Meeting held on June 18, 1981:

That $2,180,270.00 from the proceeds and accrued funds of the sale of the "Civic Center" be appropriated for the purpose of final plan, specifications and construction of Phase I of the "Civic" replacement plan as defined by the Permanent Building Construction Committee report of June 1981. That Phase II of said plan should also be constructed if funds are sufficient. That an appropriate portion be set aside and designated as a World War II Veteran' s Memorial in accordance with the Norfolk probate Court decree dated April 2, 1980 (Doc. No. 80E00002-G1). That the Permanent Building Construction Committee be authorized and directed to expend said funds.

The Polls shall be open at 8:00 o'clock in the afternoon when they may be closed.

And you are directed to serve this warrant by posting attested copies thereof in ten public places in this town, seven days at least before the day of said meeting. Hereof fail not, and make due return of this warrant with your doings thereon to the Selectmen on or before the time and day of said meeting.

Given under our hands at Norwood this eleventh day of August, 1981.

JOHN F. KINNALY
THOMAS AQUINAS RIOLO
WILLIAM J. PLASKO
WALTER J. DEMPSEY
Selectmen of Norwood

Norwood, Norfolk, ss. August 17, 1981

By virtue of the within warrant I have posted the same as directed. The posting was completed August 17, 1981.

NICHOLAS J. CONNOLLY
Constable, Town of Norwood

A True Copy.

ATTEST: ROBERT M. THORNTON
Town Clerk and Accountant

COMMONWEALTH OF MASSACHUSETTS

REFERENDUM ELECTION

(Seal)

TOWN OF NORWOOD

Norfolk, ss. September 15, 1981

In pursuance with the foregoing warrant, the inhabitants of the Town qualified to vote in Elections met in the various voting precincts designated for their Districts in Norwood on Tuesday, the fifteenth day of September 1981 at 8:00 o'clock in the forenoon.

The following election officers were sworn by the Warden in each precinct to the faithful performance of their duty:

PRECINCT A — Oldham School: Jean R. Brown, Carol Cote, Mary Hayes, Catherine L. D'Espinosa, Mary E. Foley, A. Evelyn O'Malley, S. Maude Bernier, Mary Hemman, Albina Grigun, Evelyn D. Lemkin, Bartley J. Connolly.

PRECINCT B — Aaron Guild: Frances A. Phipps, Lee A. Griffith, Arlene E. Lindblom, Margaret L. Curran, Mary Fitzgerald, Mary C. Amirault, Rosemarie R. Fanning, Lida Parker, Anne P. Shannon, Angela Daly, Bridget McTernan.

PRECINCT C — Cleveland School: Frances W. Wiggin, Agnes Riley, Janet Webber, Mary Poce, Anne Fahrenholt, Alice Mantho, Herbert Wiggin.

PRECINCT D — Balch School: Julia A. Lewis, Edward S. Thomas, Iris Falcone, Helen Ivatts, Evelyn Jurgelewicz, Anne Boulis, Samuel Thomas, Barbara Barton, Ruth Curran, Rose Joseph, Mae L. Bremer.

PRECINCT E — Callahan School: Amedio DeFlaminis, Doris C. Dauksis, Martha Connolly, Barbara Fleck, William Galle, Katherine V. Connor, Dorothy Rich.

PRECINCT F — Prescott School: Maureen P. MacEachern, Waldo Nason, Wilfred Turenne, Harriet H. Gullich, Mildred Galle, Vera Kozak, Henry J. Gullich.

In accordance with the laws of the Commonwealth of Massachusetts governing elections, the voting precincts designated for their districts were fitted up as polling places, a place railed off and compartments provided for the convenience of voters in marking their ballots, and each compartment was supplied with cards of instruction and other necessary facilities.

Cards of instruction and specimen ballots were posted in five different parts of each polling place outside the rail. The Town Clerk and Accountant delivered to the ballot clerks, sealed packages marked "Official Ballots September 15, 1981" and their receipts therefor.

The Ballot Clerks were provided with duplicate sets of registered voters of the Town, as prepared by the Registrars of Voters for use at this election. They were supplied with the official ballots taken from the package received from the Town Clerk and Accountant and were stationed by the entrances and exits of the polling places with instructions to deliver such ballots only to voters whose names were found and checked on the voting list. The ballot boxes used in elections were opened in public meeting, examined by the Wardens and other officials and found to be empty. The registers were then set at zero.

The polls were declared open for the reception of ballots at 8:00 o'clock in the forenoon and were declared closed at 8:00 o'clock p.m. At the close of the polls an actual canvass of the ballots showed that forty four hundred and sixty four (4464) votes were cast.

The names checked on the voting list by the ballot clerks at the entrances of each polling place were counted and found to agree, and the total number of names so checked was forty four hundred and sixty four (4464).

The vote is as follows:

QUESTION

Shall the town vote to approve the action of the representative town meeting whereby it was voted under Article 20 of the Adjourned Special Town Meeting held on June 18, 1981:

That $2,180,270.00 from the proceeds and accrued funds of the sale of the "Civic Center" be appropriated for the purpose of final plan, specifications and construction of Phase I of the "Civic" replacement plan as defined by the Permanent Building Construction Committee report of June 1981. That Phase II of said plan should also be constructed if funds are sufficient. That an appropriate portion be set aside and designated as a World War II Veteran's Memorial in accordance with the Norfolk Probate Court decree dated April 2, 1980 (Doc. No. 80E0002-G1). That the Permanent Building Construction Committee be authorized and directed to expend said funds.

VOTING YES, eighteen hundred and fifteen (1815)
VOTING NO, twenty five hundred and fifty three (2553)
BLANKS, ninety six (96)

BY DISTRICTS

District One

YES, One hundred and forty five (145) votes
NO, One hundred and eighty (180) votes
BLANKS, fourteen (14)

District Two

YES, Two hundred and six (206) votes
NO, Two hundred and ninety five (295) votes
BLANKS, Nineteen (19)

District Three

YES, One hundred and ninety one (191) votes
NO, Two hundred and twenty seven (227) votes
BLANKS, Two (2)

District Four

YES, Two hundred and thirty two (232) votes
NO, Four hundred and twenty one (421) votes
BLANKS, seven (7)

District Five

YES, Two hundred and eighteen (218) votes
NO, Two hundred and fifty eight (258) votes
BLANKS, four (4)

District Six

YES, One hundred and nineteen (119) votes
NO, One hundred and sixty seven (167) votes
BLANKS, five (5)

District Seven

YES, Two hundred and six (206) votes
NO, Two hundred and ninety five (295) votes
BLANKS, thirty one (31)

District Eight

YES, Two hundred and sixty one (261) votes
NO, Three hundred and two (302) votes
BLANKS, six (6)

District Nine

YES, Two hundred and thirty seven (237) votes
NO, Four hundred and eight (408) votes
BLANKS, eight (8)

A True Copy.

ATTEST: ROBERT M. THORNTON
Town Clerk and Accountant

COMMONWEALTH OF MASSACHUSETTS
TOWN OF NORWOOD
(Seal)
TOWN OF NORWOOD

Norfolk, ss.

To either of the Constables in the Town of Norwood in said County, Greetings:

In the name of the Commonwealth of Massachusetts, you are hereby required to notify and warn the inhabitants of the Town of Norwood qualified as the law requires to vote in town affairs to meet in the Lincoln D. Lynch Auditorium of the Norwood Senior High School on Nichols Street in said town on Monday, September 28, 1981, at 8:00 o'clock in the afternoon, to notify and warn the Town Meeting members to meet and act at said time and place on the follwing articles, namely:

ARTICLE 1. To see if the town will vote to rescind the action taken under Article 20 of the Adjourned Special Town Meeting held on June 18, 1981 by which funds were appropriated for final plans, specifications and actual construction of a replacement of the Civic Center, or take any other action in the matter.

ARTICLE 2. To see if the town will vote to temporarily transfer the current balances in the following accounts to the General Cash account to be reimbursed from the General Treasury to their original amounts upon receipt of sufficient tax revenues, said accounts being referred to as: Edison S-2 Refund account; Edison S-3A Refund account; Fuel Amortization refund account; and S-3, 4, 5 Refund account, or take any other action in the matter. (On petition of Norwood Finance Commission.)

ARTICLE 3. To see if the town will vote to rescind the vote under Article 20 of the Adjourned Special Town Meeting of June 18, 1981 by which funds were appropriated to construct a replacement of the so-called Civic Center; and further to see if the town will vote to rescind the vote under Article 18 of the Adjourned Special Town Meeting of December 6, 1979 by which the funds from the sale of the so-called "Civic Center" to the Norwood Hospital were restricted to be used only for replacing the "Civic Center"; and further to see if the town will vote to obtain authority from the Norfolk Probate Court to be released from its obligations under the decree dated April 2, 1980 by which the court authorized the sale of the Civic Center land to the Norwood Hospital free from all trusts upon the representations of the town that the funds would be restricted to be expended only for a Civic Center replacement and that $118,200 of said proceeds would be restricted to replace the World War II Memorial Addition; all of said vote to be for the purpose of temporarily transferring the current balance in the "Civic Sale Proceeds Account" to the General Cash Account to be reimbursed from the General Treasury to their original amounts upon receipt of sufficient tax revenues, or take any other action in the matter. (On petition of Norwood Finance Commission.

ARTICLE 4. To see what sum of money the town will vote to appropriate from surplus revenue and/or taxation for the purpose of paying unpaid bills, or take any other action in the matter.

ARTICLE 5. To see what sum of money the town will vote to appropriate from surplus revenue or other available funds for the purpose of participation by the Municipal Light Department in a residential energy conservation program as set forth in the Massachusetts Residential Conservation Service Act, Chapter 465 of the Acts of 1980, or take any other action in the matter.

ARTICLE 6. To see what sum of money the town will vote to appropriate from surplus revenue, and/or taxation, and/or borrowing for renovations to be made by the board of Selectmen to the Municipal Building, or take any other action in the matter.

ARTICLE 7. To see what sum of money the town will vote to appropriate from surplus revenue, and/or taxation, and/or borrowing for the purpose of obtaining engineering, design services and any other services reasonably related thereto for construction of the so-called Meadowbrook drain, or take any other action in the matter.

ARTICLE 8. To see what sum of money the town will vote to appropriate from surplus revenue, and/or taxation, and/or borrowing for construction of water mains and appurtenances reasonably related thereto for proposed projects for Washington Street, Walpole Street and Neponset Street, or take any other action in the matter.

ARTICLE 9. To see if the town will vote to adopt a resolution to authorize an application for a grant under Chapter 805 of the Acts of 1979 to apply for financial assistance to town for the repair and rehabilitation of their water distribution system, or take any other action in the matter.

ARTICLE 10. To see what sum of money the town will vote to appropriate from surplus revenue and/or taxation for the up-grading, improvment and repairing of the parking lot in the Ellis Garden, or take any other action in the matter.

ARTICLE 11. To see if the town will vote to accept and allow as a new town ways, as laid out and reported by the Board of Selectmen, the following: Deerfield Road from Norton Drive to Old Farm Road; Longmeadow Road from Old Farm Road to Norton Drive; Norton Drive from Deerfield Road to Neponset Street; Robinwood Road from Norton Drive to Old Farm Road; Wedgewood Drive from Deerfield Road to Neponset Street; all as shown on plans and profiles dated May 1, 1981, by Walter R. Ryan, Town Engineer, copies of which are on file at the office of the Town Clerk and available for inspection, or take any other action in the matter.

ARTICLE 12. To see what sum of money the town will vote to appropriate from surplus revenue or other available funds for the purpose of certification of bonds and notes by the Town Treasurer, or take any other action in the matter.

ARTICLE 13. To see if the town will vote to accept the provisions of Sections 20A, 20C, 20D, and 20E of Chapter 90 of the General Laws, as amended, concerning local enforcement of parking regulations, or take any other action in the matter.

ARTICLE 14. To see if the town will vote to accept the provisions of Section20A½, 20C, 20D and 20E of Chapter 90 of the General Laws, as amended, concerning local enforcement of parking regulations, or take any other action in the matter.

ARTICLE 15. To see what sum of money the town will vote to appropriate from surplus revenue, and/or taxation and/or unexpended balances for the purposes of a parking clerk and related expenses as required under Section 20A or 20A½ of Chapter 90 of the General Laws, as amended, as adopted by the town, or take any other action in the matter.

ARTICLE 16. To see if the town will vote to authorize the Norwood Board of Assessors to file a bill with the legislature to authorize the Town of Norwood to send out estimated tax payments for the first half of the fiscal year 1982, or take any other action in the matter. (On petition of the Board of Assessors.)

ARTICLE 17. To see if the town will vote to amend its vote pursuant to Article 1 of the Warrant for an Adjourned Special Town Meeting held on June 27, 1977 to the following extent: by deleting from the first sentence thereof the words, "that the only structure will be a connecting corridor" and by substituting therefor the words, "that the only structures to be built thereon shall consist of two (2) connecting corridor facilities, one to be at ground floor level only and the other to be at basement, ground and first through third floor levels.

Further to authorize and direct the Board of Selectmen to execute an instrument of amendment to Declaration of Abandonment of Easement For Highway Purposes of Winter Street Between Washington and Linden Streets in the Town of Norwood dated August 23, 1977 to reflect any action taken pursuant hereto and to record the same with the Norfolk County Registry of Deeds. (On petition of Norwood Hospital.)

ARTICLE 18. To see if the Town of Norwood will vote to amend the existing Zoning Map of the Town of Norwood as follows:

Beginning at a point, said point being N. 58°-59′-00″ E, two hundred fifty and 00/100 (250.00) feet from the easterly sideline of the Boston-Providence Highway at Station 148 ± 22.55, thence; N. 31°-01′-00″ W., a distance of 719.31′, thence; Northerly by a curve of a radius of 1,695.00′, 321.28′, the last two courses being by land that is zoned THA, thence; N. 50°-38′-48″ E., a distance of 947.31′ by land of Boston Metropolitan Airport, Inc., and being zoned General Residence; thence, N. 23°-45′-10″ W., a distance of 258.79′ by land of Boston Metropolitan Airport, Inc. and John Shalbey, etal and being zoned General Residence; thence, N. 41°-38′-15″ E., a distance of 854.44′ by land of the Town of Norwood and being zoned General Residence, thence, Easterly and Southerly, a distance of approximately 2,950′ + or — along Old Purgatory Brook by land of the Town of Norwood, Eugene Smith, etal, and William P. Gibbons, etal and being zoned

Limited Manufacturing; thence S. 43°-11′-42″ W., a distance of 2,193′ + or-by land of Boston Metropolitan Airport, Inc. and being zoned Manufacturing, thence, Northerly by a curve of a radius of 2,690.00′, 190.17′ by land zoned THB; thence N. 79°-24′-35″ E., a distance of 115.00′ by land zoned THA, thence Northerly by a curve radius of 2,805.00′, 1,000.00′ by land zoned THA to said point of beginning.

By withdrawing said portion from General Residence (G) Zone and establishing the same as a Manufacturing (M) Zone. (On petition of Frank R. Simoni.)

ARTICLE 19. To see if the Town of Norwood will vote to amend the existing Zoning By-Law of the Town of Norwood as follows:

Section D : Paragraph 5 - Commercial Golf Course with a minimum of 30 acres and all golf activities to be restricted to daylight hours; Under Manufacturing Column (Permitted Use) from No to Yes. (On petition of Frank R. Simoni.)

And you are directed to serve this warrant by posting attested copies thereof in ten public places in this Town fourteen days at least before the time and day of said meeting. Hereof fail not and make due return of this warrant with your doings thereon to the Selectmen on or before the day and time of said meeting.

Given under our hands at Norwood this 9th day of September, A.D., 1981.

JOHN F. KINNALY, Chairman
THOMAS AQUINAS RIOLO
WILLIAM J. PLASKO
WALTER J. DEMPSEY
WILLIAM F. BUTTERS
Selectmen of Norwood

Norwood, Norfolk, ss. September 14, 1981

By virtue of the within warrant I have posted the same as directed. The posting was completed Saturday, September 12, 1981.

NICHOLAS J. CONNOLLY
Constable, Town of Norwood

A True Copy.

ATTEST: ROBERT M. THORNTON
Town Clerk and Accountant

ADJOUNED SPECIAL TOWN MEETING
TOWN OF NORWOOD

Pursuant to the provisions of the by-laws of the town of Norwood, notice is hereby given that at the Special Town Meeting of the inhabitants of the town of Norwood held on Monday evening, September 28, 1981, it was voted that the meeting stand adjourned to meet at 8:00 P.M. on Thursday, October 1, 1981 in the Lincoln D. Lynch Auditorium of the Norwood Senior High School on Nichols Street.

It was further voted that Article 1 through Article 19 be laid on the table and acted upon at the adjourned session of this meeting.

ROBERT M. THORNTON
Town Clerk and Accountant

Norwood, Norfolk, ss. September 30, 1981

By virtue of the within notice I have posted the same as directed. The posting was completed Tuesday, September 29, 1981

NICHOLAS J. CONNOLLY
Constable, Town of Norwood

A True Copy.

ATTEST: ROBERT M. THORNTON
Town Clerk and Accountant

COMMONWEALTH OF MASSACUSETTS
ADJOURNED SPECIAL TOWN MEETING

(Seal)

TOWN OF NORWOOD

Norfolk, ss.

In pursuance with the foregoing warrant the inhabitants of the Town of Norwood, and Town Meeting Members qualified to vote in elections and Town Affairs met in the auditorium of the Lincoln D. Lynch Auditorium of the Norwood Senior High School on Nichols Street in said town on Thursday, October 1, 1981 at 8:00 P.M.

The Town Moderator, Robert C. Capasso, called the meeting to order. The notice calling the meeting to order was read by Robert M. Thornton, Town Clerk. Tellers being appointed and sworn, the following action was taken on the articles of the foregoing warrant.

ARTICLE 1. On the motion offered by John F. Kinnaly, duly seconded by Mr. Baker, it was

VOTED: That the town rescind the action taken under Article 20 of the Adjourned Special Town Meeting held on June 18, 1981 by which funds were appropriated for final plans, specifications and actual construction of a replacement of the Civic Center.

On roll call vote motion declared carried. Voting Yes, 86; No, 55.

ARTICLE 2. On a motion offered by Peter Bamber, duly seconded by Mr. Baker, it was

VOTED: Indefinite Postponement.

On voice vote motion declared carried.

ARTICLE 3. On a motion offered by Peter Bamber, duly seconded by Mr. Baker it was

VOTED: Indefinite postponement.

On voice vote motion declared carried.

ARTICLE 4. On a motion offered by Peter Bamber, duly seconded by Mr. Maurice Baker, it was

VOTED: That the sum of $457.30 be transferred from Surplus Revenue and appropriated for the purpose of paying unpaid bills.

Motion declared unanimously carried.

ARTICLE 5. On a motion offered by Peter Bamber, duly seconded by Maurice Baker, it was

VOTED: Indefinite Postponement.

Motion declared carried by voice vote.

ARTICLE 6. On a motion offered by Peter Bamber, duly seconded by Mr. Baker, it was

VOTED: That the sum of $380,000 be transferred from the Edison S-3, 4, 5 Litigation Proceeds Account and appropriated for renovations to be made by the Board of Selectmen to the Municipal Building.

On voice vote motion declared carried.

ARTICLE 7. On a motion offered by Peter Bamber, duly seconded by Maurice Baker, it was

VOTED: Indefinite Postponement.

On voice vote motion declared carried.

ARTICLE 8. On a motion offered by Peter Bamber, duly seconded by Maurice Baker, it was

VOTED: That the sum of $155,500 be transferred from the Edison S-3, 4, 5 Litigation Proceeds Account and appropriated for the purpose of construction of a water main and appurtenances reasonably related thereto for a Washington Street Feeder System from Nahatan Street to East Hoyle Street;

And be it further,

VOTED: That the sum of $1,449.00 be transferred from the Edison S-3, 4, 5, Litigation Proceeds Account and appropriated for the purpose of construction of a water main and appurtenances reasonably related

thereto for a Washington Street Feeder System from East Hoyle Street to Rockhill Street, a Walpole Street Feeder System from Winter Street to Buckminster Drive and a Neponset Street Feeder System from Dean Street to Neponset Street to Norton Drive.

The appropriation of $1,449,000 for the aforesaid 3 projects shall not be expended unless and until a notification of grant award is received from the State on or before April 1, 1982.

In the event said notification of grant award is not received by said date then this appropriation of $1,449,000 for said 3 projects shall be deemed null and void.

This motion, as ammended, was declared carried by voice vote. The amendment being to change the original deadline date of the grant award notification from January 31, 1982 to April 1, 1982.

ARTICLE 9. On a motion offered by John F. Kinnally, duly seconded by Maurice Baker, it was

VOTED: That the Town of Norwood herewith adopts the Resolution of Governing Body of Applicant for a grant under Chapter 805 of the Acts of 1979, a copy of which is attached hereto and made a part hereof by reference thereto and be it further voted that the Board of Selectmen and/or General Manager are herewith authorized to execute any necessary application therefor.

On voice vote motion declared carried.

ARTICLE 10. On a motion offered by Peter Bamber, duly seconded by Maurice Baker, it was

VOTED: That the sum of $6,000 be transferred from Surplus Revenue and appropriated for the up-grading, improvement and repairing of the parking lot in the Ellis Garden.

On voice vote motion declared carried.

ARTICLE 11. On a motion offered by John F. Kinnaly, duly seconded by Maurice Baker, it was

VOTED: That the town votes herewith to accept layout and allow as new town ways, as laid out and reported by the Board of Selectmen, the following: Deerfield Road from Norton Drive to Old Farm Road; Longmeadow Road from Old Farm Road to Norton Drive; Norton Drive from Deerfield Road to Neponset Street; Robinwood Road from Norton Drive to Old Farm Road; Wedgewood Drive from Deerfield Road to Neponset Street; all as shown on plans and profiles dated May 1, 1981, by Walter R. Ryan, Town Engineer, copies of which are on file at the office of the Town Clerk.

On voice vote motion declared carried.

ARTICLE 12. On motion offered by Peter Bamber, duly seconded by Maurice Baker, it was

VOTED: That the sum of $30,000 be transferred from Surplus Revenue and appropriated for the purpose of certification of bonds and notes by the Town Treasurer.

On voice vote motion declared carried.

ARTICLE 13. On a motion offered by John F. Kinnaly, duly seconded by Maurice Baker, it was

VOTED: Indefinite postponement.

On voice vote motion declared carried.

ARTICLE 14. On a motion offered by John F. Kinnaly, duly seconded by Maurice Baker, it was

VOTED: To accept the provisions of Sections 20A½, 20C, 20D, and 20E of Chapter 90 of the General Laws, as amended, concerning local enforcement of parking regulations.

On voice vote motion declared carried.

ARTICLE 15. On the motion offered by Peter Bamber, duly seconded by Maurice Baker, it was

VOTED: That the sum of $21,000 be transferred from Surplus Revenue and appropriated for the purposes of a parking clerk and related expenses as required under Section 20A or 20A½ of Chapter 90 of the General Laws, as amended, as adopted by the town.

On voice vote motion declared carried.

ARTICLE 16. On a motion offered by William A. Holzman, Jr., duly seconded by Joan M. Geraghty, it was

VOTED: That the town authorize the Norwood Board of Assessors to file a bill with legislature to authorize the Town of Norwood to send out estimated tax payments for the first half of the fiscal year of 1982.

On standing vote motion declared carried. Voting Yes, 120; No, 3.

REPORT OF THE NORWOOD PLANNING BOARD ON THE AMENDMENT OF ARTICLE I OF THE ADJOURNED SPECIAL TOWN MEETING OF JUNE 27, 1977

To the Citizens of the Town of Norwood:

At a meeting held on September 14, 1981, the Norwood Planning Board voted with four members being present, to recommend the amendment of Article I of the Adjourned Special Town Meeting of June 27, 1977 with the following stipulation:

1. That a pedestrian access corridor through Winter Street be provided and maintained along with all other stipulations outlined in the agreement of August 23, 1977.

Respectfully submitted,
E. PETER BAMBER
PAUL J. DONOHUE
ALFRED PORRO, JR.
Norwood Planning Board

ARTICLE 17. On a motion offered by Paul J. Donohue, duly seconded by Thomas A. Riolo, it was

VOTED: To recommended that the Town vote to amend its vote pursuant to Article I of the warrant for an Adjourned Special Town Meeting held on June 27, 1977 to the following extent;

by deleting from the first sentence thereof the words, "that the only structure will be a connecting corridor" and by substituting therefor the words,"that the only structures to be built thereon shall consist of two (2) connecting corridor facilities, one to be at ground floor level only and the other to be at basement, ground and first through third floor levels."

Further, to authorize and direct the Board of Selectmen to execute an instrument of amendment to Declaration of Abandonment of Easement for Highway Purposes of Winter Street between Washington and Linden Streets in the Town of Norwood dated August 23, 1977 to reflect any action taken pursuant hereto and to record the same with the Norfolk County Registry of Deeds.

On standing vote motion declared carried. Voting Yes, 90; No, 3.

Meeting adjourned.

A True Record.

ATTEST: ROBERT M. THORNTON
Town Clerk and Accountant

ADJOURNED SPECIAL TOWN MEETING
TOWN OF NORWOOD

Pursuant to the provisions of the by-laws of the town of Norwood, notice is hereby given that at the Adjourned Special Town Meeting of the inhabitants of the town of Norwood held on Thursday evening, October 1, 1981, it was voted that the meeting stand adjourned to meet at 8:00 P.M. on Monday, October 5, 1981 in the Junior High School South Auditorium on Washington Street.

It was further voted that Article 18 through Article 19 be laid on the table and acted upon at the adjourned session of this meeting.

ROBERT M. THORNTON
Town Clerk and Accountant

October 2,1981

Norwood, Norfolk, ss. October 5, 1981

By virtue of the within notice I have posted the same as directed. The posting was completed Saturday, October 2, 1981.

NICHOLAS J. CONNOLLY
Constable, Town of Norwood

A True Copy.

ATTEST: ROBERT M. THORNTON
Town Clerk and Accountant

COMMONWEALTH OF MASSACHUSETTS
ADJOURNED SPECIAL TOWN MEETING

(Seal)

TOWN OF NORWOOD

Norfolk, ss.

In pursuance with the foregoing notice the inhabitants of the Town of Norwood, and Town Meeting Members qualified to vote in elections and Town Affairs met in the auditorium of the Junior High School South on Washington Street on October 5, 1981 at 8:00 P.M.

The Town Moderator, Robert C. Capasso, called the meeting to order. The notice calling the meeting to order was read by Lola DiBerto, Assistant Town Clerk. Tellers being appointed and sworn, the following action was taken on the articles of the foregoing warrant.

REPORT OF THE NORWOOD PLANNING BOARD ON AMENDING EXISTING ZONING MAP OF THE TOWN OF NORWOOD

TO: The Citizens of the Town of Norwood:

The Norwood Planning Board through the Patriot Ledger in the issue of July 11 and 17, 1981 gave notice of its intention to hold a public hearing on July 27, 1981 at 8:00 P.M. in the Municipal Building on proposed amendment to the Zoning By-Laws of the Town of Norwood, said hearing as advertised was duly held and notices mailed in compliance with Chapter 808 of the Acts of 1975 and the Planning Board herewith submits its final report and recomendation which is in the following form:

We recommend Amendment to the existing Zoning Map of the Town of Norwood as submitted in the attached motion under Article 18 of the Special Town Meeting of September 28, 1981 (Adjourned to October 5, 1981) for the following reasons:

1. The zoning change would be proper since the abutting lands are zoned THA, THB, Manufacturing or Limited Manufacturing and would therefore make this area more homogeneous.
2. The area would be restricted in that a special permit would still be required for the type use which is proposed.
3. The change of zone would be in the best interest of the Town of Norwood since it would be the best use of the land.

Respectfully submitted,

E. WILLIAM BAMBER
PAUL DONOHUE
ALFRED PORRO, JR.
Norwood Planning Board

ARTICLE 18. On a motion by Paul J. Donohue, duly seconded by Thomas A. Riolo, it was

VOTED: To amend the existing Zoning Map of the Town of Norwood as follows:

Beginning at a point, said point being N. 58°-59′-00″ E, two hundred fifty and 00/100 (250.00) feet from the easterly sideline of the Boston Providence Highway at Station 148 + 22.55, thence; N. 31°-01′-00″ W, a distance of 719.31′, courses being by land that is zoned THA, thence; N. 50°-38′-48″ E., a distance of 947.31′ by land of Boston Metropolitan Airport, Inc., and being zoned General Residence; thence, N. 23°-45′-10″ W, a distance of 258.79′ by land of Boston Metropolitan Airport, Inc., and John Shalbey, etal and being zoned General Residence; thence N. 41°-38′-15″ E., a distance of 854.44′ by land of the Town of Norwood and being zoned General Residence, thence, easterly and southerly a distance of approximately 2,950.00′ + or-, along Old Purgatory Brook by land of the Town of Norwood, Eugene Smith, etal and William P. Gibbons, etal and being zoned Limited Manufacturing; thence S 43°-11′-42″ W., a distance of 2,193 + or-by land of Boston Municipal Airport, Inc., and being zoned Manufacturing, thence, northerly by a curve of a radius of 2,690.00′, 190.17′ by land zoned THB; thence, N. 79°-24′-35″ E., a distance of 115.00′ by land zoned THA, thence northerly by a curve of a radius of 2,805.00′, 1,000.00′ by land zoned THA to the point of beginning.

By withdrawing said portion from General Residence (G) Zone and establishing same as a Manufacturing (M) Zone.

This motion as submitted was not passed. On an amended motion offered by Mr. DiMaria, duly seconded by Mr. Grady, it was

VOTED: To amend this motion to Indefinite Postponement.

On voice vote motion to amend was carried.

REPORT OF THE NORWOOD PLANNING BOARD OF AMENDING EXISTING ZONING BY-LAW OF THE TOWN OF NORWOOD

To: The Citizens of the Town of Norwood:

The Norwood Planning Board through the Patriot Ledger in the issue of July 11 and 17, 1981 gave notice of its intention to hold a public hearing on July 27, 1981 at 8:00 P.M. in the Municipal Building on proposed amendment to the Zoning By-Laws of the Town of Norwood, said hearing as advertised was duly held and notices mailed in compliance with Chapter 808 of the Acts of 1975 and the Planning Board herewith submits its final report and recommendation which is in the following form:

We recommend Amendment to the existing Zoning Map of the Town of Norwood as submitted in the attached motion under Article 19 of the Special Town Meeting of September 28, 1981 (Adjourned to October 5, 1981) for the following reasons:

1. The amendment would bring into conformance an existing golf course which is presently operating under a Board of Appeal Permit.
2. The amendment is restrictive in that a very limited area of the Town of Norwood would be affected.

3 . The amendment will continue to enforce restrictions which presently exist while placing restrictions on future golf course developments which may occur.

Respectfully submitted,
E. PETER BAMBER
PAUL J. DONAHUE
ALFRED PORRO, JR.
Norwood Planning Board

ARTICLE 19. On a motion offered by Paul J. Donahue, duly seconded by Thomas A. Riolo, it was

VOTED: To amend the existing Zoning By-Law of the Town of Norwood as follows:

Section D., Paragraph 5 —

Commercial Golf Course with a minimum of 30 acres and all golf activities to be restricted to daylight hours; Under Manufacturing Column (Permitted Use) From No to Yes.

This original motion was not submitted by the Planning Board, and on an amended motion offered by Mr. Bamber, duly seconded by Mr. Cavanaugh, it was

VOTED: To amend this motion to Indefinite Postponement.

On voice vote motion as amended was carried.

Meeting adjourned.

A True Record.

ATTEST: ROBERT M. THORNTON
Town Clerk and Accountant

COMMONWEALTH OF MASSACHUSETTS
SPECIAL TOWN MEETING WARRANT

(Seal)

TOWN OF NORWOOD

Norfolk, ss.

To either of the Constables in the Town of Norwood in said County, Greetings:

In the name of the Commonwealth of Massachusetts, you are hereby required to notify and warn the inhabitants of the Town of Norwood qualified as the law requires to vote in town affairs to meet in the Auditorium of the Junior High School South on Washington Street in said town on Tuesday, February 16, 1982, at 8:00 o'clock in the afternoon, to notify and warn the Town Meeting members to meet and act at said time and place on the following articles, namely:

ARTICLE 1. To see if the town will vote to accept and allow as a new town way the proposed layout for acceptance of the realignment of Bond and Winter Streets at Washington Street, Town of Norwood, Mass., as shown on plan and profile dated November 19, 1981 by Walter R. Ryan, Town Engineer (a copy of which is on file at the office of the Town Clerk for inspection) and further to see if the town will vote to direct and authorize the Board of Selectmen to acquire by purchase or eminent domain a parcel of land shown on said plan for said purposes and further to see what sum of money the town will vote to transfer and appropriate from surplus revenue, and/or taxation, and/or borrowing, and/or transfer from unexpected balances or from other available funds for the award of damages and other acquisition costs, or take any other action in the matter.

ARTICLE 2. To see what sum of money the town will vote to transfer and appropriate from surplus revenue, and/or taxation, and/or borrowing, and/or transfer from unexpended balances or from other available funds for the purpose of traffic signals on Washington Street between Howard Street and East Hoyle Street in connection with the so-called Uptown Project, or take any other action in the matter.

ARTICLE 3. To see if the town will vote to direct the Board of Selectmen to acquire by purchase or by eminent domain certain drainage easements in connection with University Avenue as shown on plan dated December 21, 1981, by Walter R. Ryan, Town Engineer, entitled Town of Norwood, Mass., Plan of drainage easements at University Avenue (a copy of which is on file with the Town Clerk and availabe for inspection) and further to see what sum of money the town will vote to transfer and appropriate from surplus revenue, and/or taxation, and/or borrowing, and/or transfer fron unexpended balances or from other available funds for award of damages and other acquisition costs, or take any other action in the matter.

ARTICLE 4. To see what sum of money the town will vote to transfer and appropriate from surplus revenue, and/or taxation, and/or borrowing, and/or transfer from unexpended balances or from other available funds for the purpose of snow removal, or take any other action in the matter.

ARTICLE 5. To see if the town will vote to reconsider action previously taken under Article 5.p. of the Adjourned Annual Town Meeting of May 14, 1979 in order that the present unexpended balance of $45,300 may be presently expended without restriction; and further to see if the town will vote to reconsider action previously taken under Article 20 of the Adjourned Special Town Meeting of March 2, 1981, in order that the appropriation of $48,700 therein may be presently expended without the restriction recited as "subject to approval by F.A.A."; and further to see if the town will vote to authorize the expenditure of the aforesaid appropriations totaling $94,000 for the purposes of rehabilitating and surfacing runway 17-35 and the related taxiway, relocation of aircraft parking, ledge removal, engineering services and other reasonably related expenses or take any other action in the matter. (On petition of the Norwood Airport Commission.)

ARTICLE 6. To see if the town will vote to amend the Zoning by-Law of the Town of Norwood by amending Section 4. Use Regulations, Table A, Permitted and Permissible Main Uses by adding the following to Section I:

	District Designation						
	Res.			Bus.		Off. & Ind.	
	R, S2 S1,S	G,A		LB	B	O	LM M
5. Cable-TV studio and necessary appurtenances	No	No		No	S.P.	No	Yes No

or take any other action in the matter.

And you are directed to serve this warrant by posting attested copies thereof in ten public places in this town fourteen days at least before the time and day of said meeting. Hereof fail not and make due return of this warrant with your doings thereon to the Selectmen on or before the day and time of said meeting.

Given under our hands at Norwood this 26th day of January, A.D.,

JOHN F. KINNALY
THOMAS A. RIOLO
WILLIAM J. PLASKO
WALTER J. DEMPSEY
WILLIAM F. BUTTERS
Selectmen of Norwood

Norwood, Norfolk, ss. February 1, 1982

By virtue of the within warrant I have posted the same as directed. The posting was completed January 28, 1982.

NICHOLAS J. CONNOLLY
Constable, Town of Norwood

A True Copy.

ATTEST: ROBERT M. THORNTON
Town Clerk and Accountant

ADJOURNED SPECIAL TOWN MEETING
TOWN OF NORWOOD

Pursuant to the provisions of the by-laws of the town of Norwood, notice is hereby given that at the Special Town Meeting of the inhabitants of the Town of Norwood held on Tuesday evening, February 16, 1982, it was voted that the meeting stand adjourned to meet at 8:00 P.M. on Monday, February 22, 1982 in the Junior High School Auditiorium on Washington Street.

It was further voted that Article 1 through Article 6 be laid on the table and acted upon at the adjourned session of this meeting.

Robert M. Thornton
Town Clerk and Accountant

February 17, 1982
A True Copy.

ATTEST: ROBERT M. THORNTON
Town Clerk and Accountant

COMMONWEALTH OF MASSACHUSETTS
ADJOURNDED SPECIAL TOWN MEETING
(Seal)
TOWN OF NORWOOD

Norfolk, ss.

In pursuance with the foregoing warrant, the inhabitants of the Town of Norwood, and Town Meeting Members qualified to vote in elections and Town affairs met in the auditorium of the Jr. High School South Auditorium on Washington Street in said town on Monday evening, February 22, 1982 at 8:00 P.M.

The Town Moderator, Robert C. Capasso, called the meeting to order. The notice calling the meeting to order was read by Robert M. Thornton, Town Clerk. Tellers being appointed and sworn, the following action was taken on the articles of the foregoing warrant.

ARTICLE 1. On a motion offered by Joseph R. Adakonis, duly seconded by Maurice Baker, it was

VOTED: That the town direct and authorize the Board of Selectmen to acquire by purchase or eminent domain the parcel of lands shown as Parcel A containing 395 square feet now or formerly of the Town of Norwood and Parcel B containing 2,487 square feet, now or formerly of Emil Bazzy, and be it further voted that the town transfer and appropriate the sum of $8,000.00 for the award of damages and other acquisition costs, from Surplus Revenue Account.

On voice vote motion declared carried unanimously.

ARTICLE 2. On a motion offered by Joseph R. Adakonis, duly seconded by Maurice Baker, it was

VOTED: That the sum of $54,000.00 be transferred from Surplus Revenue and appropriated for the purpose of traffic signals on Washington Street between Howard Street and East Hoyle Street in connection with the so-called Uptown Project.

On standing vote motion declared carried. Voting Yes, 75; No, 45.

ARTICLE 3. On a motion offered by Thomas A. Riolo, duly seconded by Maurice Baker, it was

VOTED: That the town direct the Board of Selectmen to acquire by

purchase or by eminent domain certain drainage easements in connection with University Avenue as shown on the plan dated December 21, 1981, by Walter R. Ryan, Town Engineer, entitled Town of Norwood, Mass., Plan of drainage easements at University Avenue (a copy of which is on file with the Town Clerk and available for inspection).

On voice vote motion declared carried unanimously.

ARTICLE 4. On a motion offered by Joseph R. Adakonis, duly seconded by Maurice Baker, it was

VOTED: That the sum of $102,500.00 be transferred from the Surplus Revenue Account and appropriated for the purpose of snow removal to the following accounts:

Snow and Ice Removal Account	$70,000.00
Public Works Overtime Wages	17,500.00
School Maintenance of Grounds	15,000.00

On voice vote motion declared carried unanimously.

ARTICLE 5. On a motion offered by Joseph R. Adakonis, duly seconded by M. Baker, it was

VOTED: That the town reconsider action previously taken under Article 20 of the Adjourned Special Town Meeting of March 2, 1981 and that the words "subject to approval by F.A.A." be deleted therefrom and that said appropriation of $48,700 be otherwise ratified and confirmed in order that it might be expended in conjunction with the unexpended balance of $45,300 previously appropriated under Article 5.p. of the Adjourned Annual Town Meeting of May 24, 1979 for the purposes of rehabilitating and surfacing runway 17-35 and related taxiways, relocation of aircraft parking, ledge removal, engineering services and other reasonably related expenses.

And be it further voted that the Norwood Airport Commission shall not expend said funds in an amount which would exceed the town's share of said projects which are anticipated at this time to be 2½% or 5%.

On voice vote motion declared carried.

ARTICLE 6. On a motion offered by Eugene Doherty, duly seconded by Joseph M. Pentowski, it was

VOTED: Indefinite postponement.

On voice vote motion declared carried.

Meeting adjourned.

A True Record.

ATTEST: ROBERT M. THORNTON
Town Clerk and Accountant

THE COMMONWEALTH OF MASSACHUSETTS
ANNUAL TOWN ELECTION
APRIL 5, 1982

(Seal)

TOWN OF NORWOOD

Norfolk, ss.

To either of the Constables of the Town of Norwood in said County, Greetings:

In the name of the Commonwealth of Massachusetts, you are hereby required to notify and warn the inhabitants of the Town of Norwood qualified to vote in elections to meet in the various voting precincts designated for their districts in Norwood on Monday, the fifth day of April, 1982 at 7:00 o'clock in the forenoon, then and there to act on the following:

To choose all necessary Town Officers: The following are to be chosen by ballot, namely: One Selectman for three years; one Selectman for two years (to fill vacancy); one Town Treasurer and Collector of Taxes for one year; one Moderator for one year; one Member of the Board of Health for three years; two Members for three years; two Trustees of the Morrill Memorial Library for three years; one Member of the Town Planning Board for five years; one Member of the Regional Vocational School District Committee for three years; five Town Meeting Members for District One for three years; seven Town Meeting Members for District Two for three years; six Town Meeting Members for District Three for three years; one Town Meeting Member for District Three for two years (to fill vacancy); thirteen Town Meeting Members for District Four for three years; seven Town Meeting Members for District Five for three years; one Town Meeting Member for District Five for one year (to fill vacancy); six Town Meeting Members for District Six for three years; eight Town Meeting Members for District Seven for three years; ten Town Meeting Members for District Eight for three years; one Town Meeting Member for District Eight for two years (to fill vacancy); nine Town Meeting Members for District Nine for three years; one Town Meeting Member for District Nine for one year (to fill vacancy).

And to vote on the following questions:

QUESTION NO. 1

Should the town vote to accept the provisions of section thirteen of chapter two hundred and fifty-eight of the General laws which provides that the town shall indemnify and save harmless municipal officers, elected or appointed, from personal financial loss and expense including reasonable legal fees and costs, if any, in an amount not to exceed one million dollars, arising out of any claim, demand, suit or judgement by reason of any act or omission except an intentional violation of civil rights of any person under the law, if the officiial at the time of such act

or ommision was acting within the scope of his official duties or employment?

YES_____
NO _____

QUESTION NO. 2

Do you approve of the sale of the Wollaston Recreational Facility, also known as the Wollaston Golf Course in Norfolk County by the County Commissioners?

YES_____
NO _____

For these purposes, the Polls will be open at 7:00 o'clock in the forenoon and shall be kept open until 8:00 o'clock in the afternoon when they may be closed.

And you are directed to serve this warrant by posting attested copies thereof in ten public places in this Town seven days at least before the time and day of said meeting.

Given under our hands at Norwood this ninth day of March, 1982.

JOHN F. KINNALY
THOMAS A. RIOLO
WILLIAM F. BUTTERS
WALTER J. DEMPSEY
Selectmen of Norwood

Norwood, Norfolk, ss. March 17, 1982

By virtue of the within warrant I have posted the same as directed. The posting was completed Tuesday, March 16, 1982.

NICHOLAS J. CONNOLLY
Constable, Town of Norwood

A True Copy.

ATTEST: ROBERT M. THORNTON
Town Clerk and Accountant

ANNUAL TOWN ELECTION
TOWN OF NORWOOD
APRIL 5, 1982

Norfolk, ss. Town of Norwood

In pursuance with the foregoing warrant, the inhabitants of the Town of Norwood qualified to vote in elections met in the various voting precincts designated for their districts in Norwood on Monday, the fifth day of April 1982 at 7:00 o'clock in the forenoon.

The following election officers were sworn by the Warden in each precinct to the faithful performance of their duty.

Precinct A — Oldham School: Jean R. Brown, Mary F. Folan, Mary Hayes, Catherine L. D'Espinosa, Mary E. Foley, A. Evelyn O'Malley, S. Maude Bernier, Mary Hemman, Albina Grigun, Evelyn D. Lemkin, Harold H. Wilkinson, Jr., Claire Groh.

Precinct B — Aaron Guild: Frances A. Phipps, Lee A. Griffith, Arlene E. Lindblom, Margaret L. Curran, Mary Fitzgerald, Rosemarie R. Fanning, Lida Parker, Evelyn Jurgelewicz, Angela Daly, Bridget McTernan, Marguerite Conley.

Precinct C — Cleveland School: Frances W. Wiggin, Agnes Riley, Janet Webber, Mary Poce, Mary Moynihan, Alice Mantho, Herbert Wiggin, Roberta Dunn.

Precinct D — Balch School: Julia A. Lewis, Edward S. Thomas, Iris Falcone, Helen Ivatts, Doris Dauksis, Anne Boulis, Barbara Barton, Ruth Curran, Rose Joseph, Mae L. Bremer, Samuel Thomas, Anne Fahrenholt.

Precinct E — Callahan School: Amedio DeFlaminis, Emilie Moses, Catherine Griffin, Barbara Fleck, Katherine V. Connor, Dorothy Rich, William Galle, Mary G. Groh.

Precinct F — Prescott School: Maureen P. MacEachern, Waldo Nason, Wilfred Tureene, Harriet M. Gullich, Mildred Galle, Vera Kozak, Henry Gullich, Anne Greene, Earle Johnson, Neil Hawley.

In accordance with the laws of the Commonwealth of Massachusetts governing elections, the voting precincts designated for their districts were fitted up as polling places, a place railed off and compartments provided for the convenience of voters in marking their ballots, and each compartment was supplied with cards of instruction and other necessary facilities.

Cards of instruction and specimen ballots were posted in five different parts of each polling place outside the rail. The Town Clerk and Accountant delivered to the clerks, sealed packages marked "Official Ballots, April 5, 1982" and their receipts therefor.

The Ballot Clerks were provided with duplicate sets of registered voters of the Town, as prepared by the Registrars of Voters for use at this election. They were supplied with the official ballots taken from the package received from the Town Clerk and Accountant and were stationed by the entrances and exits of the polling places with instructions to deliver such ballots only to voters whose names were found and checked on the voting list. The ballot boxes used in elections were opened in public meeting, examined by the Wardens and other officials and found to be empty. The registers were then set at zero.

The polls were declared open for the reception of ballots at 7:00 o'clock in the forenoon and were declared closed at 8:00 P.M. At the close of the polls an actual canvass of the ballots showed that forty two hundred and forty (4240) votes were cast.

The names checked on the voting list by the ballot clerks at the entrances of each polling place were counted and found to agree, and the total number of names so checked was forty two hundred and forty (4240).

The vote is as follows:

SELECTMEN

For Three Years (Voting for One)
Walter J. Dempsey had twenty three hundred and forty five (2345) votes
Julia King had seventeen hundred and fourteen (1714) votes
Blanks, one hundred and eighty one (181)
Walter J. Dempsey elected and sworn by Town Clerk and Accountant

VOTE BY DISTRICT

District One
Walter J. Dempsey had two hundred and fifteen (215) votes
Julia King had one hundred and five (105) votes
Blanks, seventeen (17)

District Two
Walter J. Dempsey had three hundred and thirty seven (337) votes
Julia King had one hundred and seventy one (171) votes
Blanks, twenty one (21)

District Three
Walter J. Dempsey had two hundred and fifty (250) votes
Julia King had one hundred and fifty seven (157) votes
Blanks, fifteen (15)

District Four
Walter J. Dempsey had three hundred and twentty two (322) votes
Julia King had three hundred and forty nine (349) votes
Blanks, thirty four (34)

District Five
Walter J. Dempsey had two hundred and seventeen (217) votes
Julia King had one hundred and sixty three (163) votes
Blanks, nineteen (19)

District Six
Walter J. Dempsey had one hundred and forty eight (148) votes
Julia King had one hundred and eighteen (118) votes
Blanks, seventeen (17)

District Seven
Walter J. Dempsey had two hundred and seventy (270) votes
Julia King had one hundred and seventy one (171) votes
Blanks, twenty four (24)

District Eight
Walter J. Dempsey had two hundred and ninety three (293) votes
Julia King had two hundred and eleven (211) votes
Blanks, nine (9)

District Nine
Walter J. Dempsey had two hundred and ninety three (293) votes
Julia King had two hundred and sixty nine (269) votes
Blanks, twenty five (25)

SELECTMEN

For Two Years (to fill vacancy) Voting for One
Joseph F. Curran had twenty nine hundred and seventy (2970) votes
Blanks, Twelve hundred and seventy (1270)
Joseph F. Curran elected and sworn by Town Clerk and Accountant

VOTE BY DISTRICTS

District One
Joseph F. Curran had two hundred and fifty one (251) votes
Blanks, eighty six

District Two
Joseph F. Curran had three hundred and seventy one (371) votes
Blanks, one hundred and fifty eight (158)

District Three
Joseph F. Curran had two hundred and ninety seven (297) votes
Blanks, one hundred and twenty five (125)

District Four
Joseph F. Curran had four hundred and sixty seven (467) votes
Blanks, two hundred and thirty eight (238)

District Five
Joseph F. Curran had two hundred and ninety two (292) votes
Blanks, one hundred and seven (107)

District Six
Joseph F. Curran had one hundred and seventy four (174) votes
Blanks, one hundred and nine (109)

District Seven
Joseph F. Curran had three hundred and twenty two (322) votes
Blanks, one hundred and forty three (143)

District Eight
Joseph F. Curran had three hundred and eighty four (384) votes
Blanks, one hundred and twenty nine (129)

District Nine
Joseph F. Curran had four hundred and twelve (412) votes
Blanks, one hundred and seventy five (175)

TREASURER & COLLECTOR OF TAXES

For One Year (Voting for One)
Joseph P. McDonough had thirty two hundred and thirty (3230) votes
Blanks, Ten hundred and ten (1010)
Joseph P. McDonough elected and sworn by Town Clerk & Accountant

VOTE BY DISTRICTS

District One
Joseph P. McDonough had two hundred and seventy seven (277) votes
Blanks, eighty six (86)

District Two
Joseph P. McDonough had four hundred and nineteen (419) votes
Blanks, one hundred and ten (110)

District Three
Joseph P. McDonough had three hundred and thirty four (334) votes
Blanks, eighty eight (88)

District Four
Joseph P. McDonough had four hundred and seventy four (474) votes
Blanks, two hundred and thirty one (231)

District Five
Joseph P. McDonough had three hundred and three (303) votes
Blanks, ninety six (96)

District Six
Joseph P. McDonough had one hundred and ninety four (194) votes
Blanks, eighty nine (89)

District Seven
Joseph P. McDonough had three hundred and fifty five (355) votes
Blanks, one hundred and ten (110)

District Eight
Joseph P. McDonough had four hundred and twenty four (424) votes
Blanks, eight nine (89)

District Nine
Joseph P. McDonough had four hundred and fifty (450) votes
Blanks, one hundred and thirty seven (137)

MODERATOR

For One Year (Voting for One)
Robert C. Capasso had twenty nine hundred and twenty six (2926) votes
Blanks, thirteen hundred and fourteen (1314)
Robert C. Capasso elected and sworn by Town Clerk and Accountant

VOTE BY DISTRICTS

District One
Robert C. Capasso had two hundred and thirty three (233) votes
Blanks, one hundred and four (104)

District Two
Robert C. Capasso had three hundred and sixty five (365) votes
Blanks, one hundred and sixty four (164)

District Three
Robert C. Capasso had three hundred and five (305) votes
Blanks, four hundred and twenty two (422)

District Four
Robert C. Capasso had four hundred and fifty four (454) votes
Blanks, two hundred and fifty one (251)

District Five
Robert C. Capasso had two hundred and seventy six (276)votes
Blanks, one hundred and twenty three (123)

District Six
Robert C. Capasso had one hundred and seventy nine (179) votes
Blanks, one hundred and four (104)

District Seven
Robert C. Capasso had three hundred and twenty four (324) votes
Blanks, one hundred and forty one (141)

District Eight
Robert C. Capasso had three hundred and sixty nine (369) votes
Blanks, one hundred and forty four (144)

District Nine
Robert C. Capasso had four hundred and twenty one (421) votes
Blanks, one hundred and sixty six (166)

MEMBER OF BOARD OF HEALTH

For Three Years (Voting for One)
Michael C. Donahue had three thousand (3000) votes
Blanks, Twelve hundred and forty (1240)
Michael C. Donahue elected and sworn by Town Clerk & Accountant

VOTE BY DISTRICT

District One
Michael C. Donahue had two hundred and sixty three (263) votes
Blanks, seventy four (74)

District Two
Michael C. Donahue had three hundred and eighty nine (389) votes
Blanks, one hundred and forty (140)

District Three
Michael C. Donahue had three hundred and twelve (312) votes
Blanks, one hundred and ten (110)

District Four
Michael C. Donahue had four hundred and thirty one (431) votes
Blanks, two hundred and seventy four (274)

District Five
Michael C. Donahue had two hundred and eighty nine (289) votes
Blanks, one hundred and ten (110)

District Six
Michael C. Donahue had one hundred and eighty four (184) votes
Blanks, ninety nine (99)

District Seven
Michael C. Donahue had three hundred and twenty nine(329) votes
Blanks, one hundred and thirty six (136)

District Eight
Michael C. Donahue had three hundred and ninety six (396) votes
Blanks, one hundred and seventeen (117)

District Nine
Michael C. Donahue had four hundred and seven (407) votes
Blanks, one hundred and eighty (180)

MEMBERS OF SCHOOL COMMITTEE

For Three Year (Voting for Two)
Henry W. Diggs had twenty hundred and sixty nine(2069) votes
Richard W. Kief had twenty one hundred and sixty three (2163) votes
Alan M. Uliss had twenty two hundred and eighty seven (2287) votes
Blanks, nineteen hundred and sixty one (1961)
Richard W. Kief elected and sworn by Town Clerk and Accountant
Alan M. Uliss elected and sworn by Town Clerk and Accountant

VOTE BY DISTRICTS

District One
Henry W. Diggs had two hundred and seven (207) votes
Richard W. Kief had one hundred and fifty six (156) votes
Alan M. Uliss had one hundred and forty five (145) votes
Blanks, one hundred and sixty six (166)

District Two
Henry W. Diggs had two hundred and eighty five (285) votes
Richard W. Kief had two hundred and seventy one (271) votes
Alan M. Uliss had two hundred and eighty (280) votes
Blanks, two hundred and twenty two (222)

District Three
Henry W. Diggs had two hundred and thirty (230) votes
Richard W. Kief had two hundred and two (202) votes
Alan M. Uliss had two hundred and twenty (220) votes
Blanks, one hundred and ninety two (192)

District Four
Henry W. Diggs had two hundred and twenty one (221) votes
Richard W. Kief had three hundred and seventy five (375) votes
Alan M. Uliss had four hundred and ninety eight (498) votes
Blanks, three hundred and sixteen (316)

District Five
Henry W. Diggs had one hundred and ninety three (193) votes
Richard W. Kief had one hundred and eighty five (185) votes
Alan M. Uliss had two hundred and thirty nine (239) votes
Blanks, one hundred and eighty one (181)

District Six
Henry W. Diggs had one hundred and forty five (145) votes

Richard W. Kief had one hundred and thirty seven (137) votes
Alan M. Uliss had one hundred and five (105) votes
Blanks, one hundred and seventy nine (179

District Seven
Henry W. Diggs had two hundred and thirty nine (239) votes
Richard W. Kief had two hundred and thirty nine (239) votes
Alan M. Uliss had two hundred and nineteen (219) votes
Blanks, two hundred and thirty three (233)

District Eight
Henry W. Diggs had two hundred and ninety three (293) votes
Richard W. Kief had two hundred and eighty eight (288) votes
Alan M. Uliss had two huindred and nineteen (219) votes
Blanks, two hundred and twenty six (226)

District Nine
Henry W. Diggs had two hundred and fifty six (256) votes
Richard W. Kief had three hundred and ten (310) votes
Alan M. Uliss had three hundred and sixty two (362) votes
Blanks, two hundred and forty six (246)

MEMBERS OF THE FINANCE COMMISSION

For Three Years (Voting for Two)
Peter Bamber had twenty two hundred and sixty seven (2267) votes
William J. Collins had twenty one hundred and forty nine (2149) votes
Peter Boghossian had eighteen hundred and fifty four (1854) votes
Blanks, twenty two hundred and ten (2210)
Peter Bamber elected and sworn by Town Clerk and Accountant
William J. Collins elected and sworn by Town Clerk and Accountant

VOTE BY DISTRICTS

District One
Peter Bamber had one hundred and seventy four (174) votes
William J. Collins had one hundred and seventy five (175) votes
Peter Boghossian had one hundred and forty six (146) votes
Blanks, one hundred and seventy nine (179)

District Two
Peter Bamber had two hundred and eighty seven (287) votes
William J. Collins had two hundred and sixty one (261) votes
Peter Boghossian had two hundred and twenty seven (227) votes
Blanks, two hundred and eighty three (283)

District Three
Peter Bamber had two hundred and thirty nine (239) votes
William J. Collins had two hundred and thirty one (231) votes
Peter Boghossian had one hundred and seventy eight (178) votes
Blanks, one hundred and ninety six (196)

District Four
Peter Bamber had three hundred and twenty seven (327) votes

William J. Collins had three hundred and four (304) votes
Peter Boghossian had three hundred and eighty eight (388) votes
Blanks, three hundred and ninety one (391)

District Five
Peter Bamber had two hundred and thirty seven (237) votes
William J. Collins had two hundred (200) votes
Peter Boghossian had one hundred and sixty nine (169) votes
Blanks, one hundred and ninety two (192)

District Six
Peter Bamber had one hundred and fifty (150) votes
William J. Collins had one hundred and twenty one (121) votes
Peter Boghossian had one hundred and twenty one (121) votes
Blanks, one hundred and seventy four (174)

District Seven
Peter Bamber had two hundred and fifty six (256) votes
William J. Collins had two hundred and twenty seven (227) votes
Peter Boghossian had one hundred and eighty four (184) votes
Blanks, two hundred and sixty three (263)

District Eight
Peter Bamber had three hundred and eight (308) votes
William J. Collins had two hundred and eighty nine (289) votes
Peter Boghossian had one hundred and seventy nine (179) votes
Blanks, two hundred and fifty (250)

District Nine
Peter Bamber had two hundred and eighty nine (289) votes
William J. Collins had three hundred and forty one (341) votes
Peter Boghossian had two hundred and sixty two (262) votes
Blanks, two hundred and eighty two (282)

TRUSTEES OF MORRILL MEMORIAL LIBRARY

For Three Years (Voting for Two)
Stuart R. Plumer had twenty six hundred and thirty three (2633) votes
Thomas J. Cummings had twenty five hundred and fourteen (2514) votes
Blanks, thirty three hundred and thirty three (3333)
Stuart R. Plumer elected and sworn by Town Clerk and Accountant
Thomas J. Cummings elected and sworn by Town Clerk and Accountant

VOTE BY DISTRICTS

District One
Stuart R. Plumer had two hundred and three (203) votes
Thomas J. Cummings had two hundred and seven (207) votes
Blanks, two hundred and sixty four (264)

District Two
Stuart R. Plumer had three hundred and thirty three (333) votes
Thomas J. Cummings had two hundred and ninety nine (299) votes
Blanks, four hundred and twenty six (426)

District Three
Stuart R. Plumer had two hundred and seventy eight (278) votes
Thomas J. Cummings had two hundred and fifty five (255) votes
Blanks, three hundred and eleven (311)

District Four
Stuart R. Plumer had four hundred and fifty eight (458) votes
Thomas J. Cummings had three hundred and sixty (360) votes
Blanks, five hundred and ninety two (592)

District Five
Stuart R. Plumer had two hundred and sixty six (266) votes
Thomas J. Cummings had two hundred and forty two (242) votes
Blanks, two hundred and ninety (290)

District Six
Stuart R. Plumer had one hundred and fifty (150) votes
Thomas J. Cummings had one hundred and forty one (141) votes
Blanks, two hundred and seventy five (275)

District Seven
Stuart R. Plumer had two hundred and fifty five (255) votes
Thomas J. Cummings had three hundred and three (303) votes
Blanks, three hundred and seventy two

District Eight
Stuart R. Plumer had three hundred and thirty four (334) votes
Thomas J. Cummings had three hundred and forty three (343) votes
Blanks, three hundred and forty nine (349)

District Nine
Stuart R. Plumer had three hundred and fifty six (356) votes
Thomas J. Cummings had three hundred and sixty four (364) votes
Blanks, four hundred and fifty four (454)

MEMBER OF TOWN PLANNING BOARD

For Five Years (Voting for One)
Alfred P. Porro, Jr. had twenty eight hundred and ten (2810) votes
Blanks, fourteen hundred and thirty (1430)
Alfred P. Porro, Jr. elected and sworn by Town Clerk and Accountant

VOTE BY DISTRICTS

District One
Alfred P. Porro, Jr. had two hundred and twenty (220) votes
Blanks, one hundred and seventeen (117)

District Two
Alfred P. Porro, Jr. had three hundred and forty three (343) votes
Blanks, one hundred and eighty six (186)

District Three
Alfred P. Porro, Jr. had two hundred and seventy eight (278) votes
Blanks, one hundred and forty four (144)

District Four
Alfred P. Porro, Jr. had four hundred and forty (440) votes
Blanks, two hundred and sixty five (265)

District Five
Alfred P. Porro, Jr. had two hundred and eighty eight (288) votes
Blanks, one hundred and eleven (111)

District Six
Alfred P. Porro, Jr. had one hundred and seventy five (175) votes
Blanks, one hundred and eight (108)

District Seven
Alfred P. Porro, Jr. had three hundred and four (304) votes
Blanks, one hundred and sixty one (161)

District Eight
Alfred P. Porro, Jr. had three hundred and sixty seven (367) votes
Blanks, one hundred and forty six (146)

District Nine
Alfred P. Porro, Jr. had three hundred and ninety five (395) votes
Blanks, one hundred and ninety two (192)

MEMBER OF REGIONAL VOCATIONAL SCHOOL

For Three Years (Voting for One)
John T. Driscoll had thirty hundred and forty nine (3049) votes
Blanks, eleven hundred and ninety one (1191)
John T. Driscoll elected and sworn by Town Clerk and Accountant

VOTE BY DISTRICTS

District One
John T. Driscoll had two hundred and forty nine (249) votes
Blanks, eighty eight (88)

District Two
John T. Driscoll had three hundred and ninety seven (397) votes
Blanks, one hundred and thirty two (132)

District Three
John T. Driscoll had two hundred and ninety nine (299) votes
Blanks, one hundred and twenty three (123)

District Four
John T. Driscoll had four hundred and fifty two (452) votes
Blanks, two hundred and fifty three (253)

District Five
John T. Driscoll had three hundred and five (305) votes
Blanks, ninety four (94)

District Six
John T. Driscoll had one hundred and seventy five (175) votes
Blanks, one hundred and eight (108)

District Seven
John T. Driscoll had three hundred and forty seven (347) votes
Blanks, one hundred and eighteen (118)

District Eight
John T. Driscoll had four hundred and one (401) votes
Blanks, one hundred and twelve (112)

District Nine
John T. Driscoll had four hundred and twenty four (424) votes
Blanks, one hundred and sixty three (163)

TOWN MEETING MEMBERS

DISTRICT ONE: Elected and Sworn by Town Clerk & Accountant (voting for five) For Three Years:
Henry W. Diggs had two hundred and twenty eight (228) votes
Mary Ellen Foley had two hundred and twenty two (222) votes
Marie T. Rogers had two hundred and sixteen (216) votes
Margaret M. Conley had two hundred and eight (208) votes
William J. Plasko had two hundred and three (203) votes
Blanks, six hundred and eight (608)

DISTRICT TWO: Elected and Sworn by Town Clerk & Accountant (voting for seven) For Three Years:
Raymond F. Fleck had three hundred and eight (308) votes
James F. Foley had two hundred and eighty (280) votes
Marsha L. Nutting had two hundred and twenty four (224) votes
Caroline Anne Pannes had two hundred and thirty six (236) votes
Julia Coughlin Rakauskas had two hundred and twenty five (225) votes
John J. Goonan had two hundred and forty four (244) votes
Michael T. Smith had two hundred and ninety five (295) votes

Not Elected
June M. Hayes had one hundred and eighty (180) votes
Gerard F. Lazzaro had one hundred and twenty seven (127) votes
John E. Murphy had two hundred and six (206) votes
Blanks, thirteen hundred and seventy eight (1378)

DISTRICT THREE: Elected and Sworn by Town Clerk & Accountant (voting for six) For Three Years:
Maurice S. Baker had two hundred and seventy six (276) votes
Robert F. Doucette had two hundred and seventy three (273) votes
Frederick H. Hayes had two hundred and forty three (243) votes
John B. Sweeney had two hundred and forty seven (247) votes
Robert E. Wohler had two hundred and eighty one (281) votes
Katherine M. Kalliel had two hundred and fifty six (256) votes
Blanks, nine hundred and fifty six (956)

DISTRICT THREE: Elected and Sworn by Town Clerk & Accountant (voting for one) For Two Years (to fill vacancy):
Thomas K. Hawley had two hundred and twelve (212) votes

Not Elected:
Bartley J. King had one hundred and thirty (130) votes
Blanks, eighty (80)

DISTRICT FOUR: Elected and Sworn by Town Clerk & Accountant (voting for thirteen) For Three Years:
Joseph F. Ailinger had three hundred and fourteen (314) votes
Rudith Berkowitz had three hundred and eighteen (318) votes
William J. Clifford, Jr. had three hundred and thirty six (336) votes
Thomas P. Curran had three hundred and sixty (360) votes
Joan M. Geraghty had three hundred and twenty three (323) votes
Richard P. McSweeney had two hundred and eighty seven (287) votes
Clifford F. Pearl had two hundred and sixty four (264) votes
Philip W. Riley had three hundred and eighty four (384) votes
George M. Ruboy had three hundred and thirty (330) votes
James B. Trask had three hundred and three (303) votes
Mary C. Anderson had two hundred and eighteen (218) votes
Thomas C. Coen had three hundred and twenty two (322) votes
Paul R. Quinn had three hundred and twelve (312) votes

Not Elected:
Anthony L. Anderson had two hundred and five (205) votes
Stephen B. Brody had two hundred and seven (207) votes
John G. Lentine had one hundred and seventy seven (177) votes
Blanks, forty five hundred and five (4505)

DISTRICT FIVE: Elected and Sworn by Town Clerk & Accountant (voting for seven) For Three Years:
David M. DeCosta had two hundred and four (204) votes
Thomas S. DeSisto had two hundred and twenty three (223) votes
Madeline Joseph had two hundred and twenty (220) votes
Leo R. Lindfors had two hundred and fifteen (215) votes
Charles W. McAuliffe had two hundred and fifteen (215) votes
Daniel P. McKenna, Jr. had one hundred and ninety five (195) votes
Francis G. Morrill had one hundred and seventy seven (177) votes

Not Elected:
Elizabeth T. Mastandrea had one hundred and seventy five (175) votes
Alfred P. Porro, Jr. had one hundred and sixty three (163) votes
Blanks, ten hundred and six (1006)

DISTRICT FIVE: Elected and Sworn by Town Clerk & Accountant (voting for one) or One Year (to fill vacancy)
John Timothy O'Neill had one hundred and seventy one (171) votes

Not Elected:
John M. Dean had one hundred and five (105) votes
Blanks, one hundred and twenty three (123)

DISTRICT SIX: Elected and Sworn by Town Clerk & Accountant (voting for six) For Three Years:
Olga A. Abdallah had one hundred and ninety two (192) votes
Helen Abdallah Donohue had one hundred and eighty three (183) votes
Paul J. Donohue had one hundred and sixty nine (169) votes

Richard J. Giordano had one hundred and fifty one (151) votes
Edward S. Thomas had one hundred and fifty nine (159) votes
Robert J. Solomon had one hundred and fifty five (155) votes
Blanks, six hundred and eighty nine (689)

DISTRICT SEVEN: Elected and Sworn by Town Clerk & Accountant (voting for eight) For Three Years:
William A. Balfour had two hundred and thirty four (234) votes
Thomas J.P. Collins had two hundred and seventy two (272) votes
Sean M. Dixon had two hundred and twenty four (224) votes
Inez J. Gallazzi had two hundred and fifty four (254) votes
Jean M. Hubbard had two hundred and forty four (244) votes
Paul Crowley had two hundred and forty three (243) votes
Daniel J. Pascucci had two hundred and seventy five (275) votes
Mary Reagan had two hundred and forty one (241) votes

Not Elected:
Loftin Eugene Elvey had one hundred and seventy three (173) votes
Blanks, Fifteen hundred and sixty (1560)

DISTRICT EIGHT: Elected and Sworn by Town Clerk & Accountant (voting for ten) For Three Years:
Pauline M. Grasso had three hundred and twenty two (322) votes
Mary Elaine Grenham had three hundred and twenty seven (327) votes
Charles J. McLaughlin had three hundred and eleven (311) votes
J. Barry Quinlan had three hundred and twenty seven (327) votes
John J. Riolo had three hundred and thirty (330) votes
Bernard C. Collins had three hundred and five (305) votes
Kevin M. Curran had three hundred and twenty one (321) votes
Brendan M. Kelliher had three hundred and twenty four (324) votes
Clifford J. Ryding, Jr. had three hundred (300) votes
Donald Towne had five (5) votes
Scattering, three (3)
Blanks, twenty two hundred and fifty five (2255)

DISTRICT EIGHT: Elected and Sworn by Town Clerk & Accountant (voting for one) For Three Years (to fill vacancy):
Georganne T. Joseph had three hundred and fifty (350) votes
Blanks, one hundred and sixty three (163)

DISTRICT NINE: Elected and Sworn by Town Clerk & Accountant (voting for nine) For Three Years:
Kenneth C. Ball had three hundred and fourteen (314) votes
Raymond Baskin had three hundred and nine (309) votes
Thomas F. Cavanaugh had three hundred and twenty six (326) votes
John J. Egan had three hundred and thirty five (335) votes
Walter J. Grady had three hundred and twenty four (324) votes
Ernest G. Paciorkowski had three hundred and two (302) votes
Neil J. Reardon had three hundred and two (302) votes
Peter Catanese had three hundred and thirty two (332) votes
James F. Curran had three hundred and fifty four (354) votes
Blanks, twenty three hundred and eighty five (2385)

DISTRICT NINE: Elected and Sworn by Town Clerk & Accountant (voting for one) For Two Years (to fill vacancy):
James F. Leahy had three hundred and eighty two (382) votes
Blanks, two hundred and five (205)

DISTRICT NINE: Elected and Sworn by Town Clerk & Accountant (voting for one) For One Year (to fill vacancy):
Sarah E. DiFrancia had three hundred and forty eight (348) votes
Blanks, two hundred and thirty nine (239)

QUESTION NO. 1
Shall the town vote to accept the provisions of section thirteen of chapter two hundred and fifty-eight of the General Laws which provides that the town shall indemnify and save harmless municipal officers, elected or appointed, from personal financial loss and expense including reasonable legal fees and costs, if any, in an amount not to exceed one million dollars, arising out of any claim, demand, suit or judgment by reason of any act or omission except an intentional violation of civil rights of any person under any law, if the official at the time of such act or omisson was acting within the scope of his official duties or employment?

Voting	YES	1894
	NO	1389
	BLANKS	957

QUESTION NO. 2
Do you approve of the sale of the Wollaston Recreational Facility, also known as the Wollaston Golf Course in Norfolk County by the County Commissioners?

Voting	YES	2172
	NO	1134
	BLANKS	934

DISTRICT ONE
Question No. 1: Voting Yes, 150; No, 109; Blanks, 78
Question No. 2: Voting Yes, 157; No, 88; Blanks, 92

DISTRICT TWO
Question No. 1: Voting Yes, 251; No, 142; Blanks, 136
Question No. 2: Voting Yes, 266; No, 126; Blanks, 137

DISTRICT THREE
Question No. 1: Voting Yes, 200; No, 121; Blanks, 101
Question No. 2: Voting Yes, 210; No, 120; Blanks, 92

DISTRICT FOUR
Question No. 1: Voting Yes, 336; No, 231; Blanks, 138
Question No. 2: Voting Yes, 380; No, 175; Blanks, 150

DISTRICT FIVE
Question No. 1: Voting Yes, 169; No, 145; Blanks, 85
Question No. 2: Voting Yes, 225; No, 97; Blanks, 77

DISTRICT SIX
Question No. 1: Voting Yes, 99; No, 107; Blanks, 77
Question No. 2: Voting Yes, 101; No, 99; Blanks, 83

DISTRICT SEVEN
Question No. 1: Voting Yes, 192; No, 159; Blanks, 114
Question No. 2: Voting Yes, 218; No, 136; Blanks, 111

DISTRICT EIGHT
Question No. 1: Voting Yes, 245; No, 156; Blanks, 112
Question No. 2: Voting Yes, 270; No, 151; Blanks, 92

DISTRICT NINE
Question No. 1: Voting Yes, 252; No, 219; Blanks, 116
Question No. 2: Voting Yes, 345; No, 142; Blanks, 100

A True Record

ATTEST: ROBERT M. THORNTON
Town Clerk and Accountant

COMMONWEALTH OF MASSACHUSETTS
ANNUAL TOWN MEETING WARRANT

(Seal)

TOWN OF NORWOOD

Norfolk, ss.

To either of the Constables of the Town of Norwood in said county, Greetings:

In the name of the Commonwealth of Massachusetts, you are hereby required to notify and warn the inhabitants of the Town of Norwood, qualified as the law requires to vote in town affairs, to meet in the auditorium of the Junior High School South on Washington Street in said town on Monday, May 10, 1982 at 8:00 o'clock in the afternoon, to notify and warn the Town Meeting Members to meet and act at said time and place on the following articles, namely:

ARTICLE 1. To see what sum or sums of money the Town will vote to raise by taxation and/or transfer from Surplus Revenue for the purpose of appropriating such sum or sums for wage increases for all Town employees, including the School Department, or take any other action in the matter.

ARTICLE 2. To hear and act on the reports of Town Officers and Committees.

ARTICLE 3. To see if the Town will vote to authorize the Collector of Taxes to use the same means as a Town Treasurer may use when acting as Collector.

ARTICLE 4. To see what the Town will vote to authorize the Town Treasurer, with the Approval of the Selectmen, to borrow money from time to time in anticipation of the revenue of the financial year beginning July 1, 1982, in accordance with the provisions of General Laws, Chapter 44, Section 4, and to issue a note or notes therefor, payable within one year, and to renew any note or notes as may be given for a period of less than one year in accordance with the General Laws, Chapter 44, Section 17.

ARTICLE 5. To see what sums of money the Town will vote to raise, borrow, or transfer from available funds in the treasury and appropriate for the fiscal year beginning July 1, 1982 through June 30, 1983, for the following purposes, or take any other action in the matter. "All sums voted for salaries are to be expended in conformance with the official budget of the Finance Commission unless otherwise voted by the Town Meeting. All sums voted for New Equipment shall be expended for items listed in the budgets approved by the Finance Commission and voted by the Town Meeting."

A. GENERAL GOVERNMENT

1. Selectmen
   a. Salaries
   b. Expenses
   c. New Equipment
   d. Negotiating Services
2. General Manager
   a. Salaries
   b. Expenses
   c. New Equipment
3. Town Clerk and Accountant
   a. Salaries
   b. Expenses
   c. New Equipment
4. Town Treasurer and Collector of Taxes
   a. Salaries
   b. Expenses
   c. New Equipment
   d. Expense of foreclosure of tax titles
   e. Collection Agent Fees
   f. Certification of Bonds and Notes
5. Assessors
   a. Salaries
   b. Expenses
   c. New Equipment
   d. Expense of defense of Assessors under G.L. Chapter 58A
6. Engineering
   a. Salary
   b. Expenses
   c. New Equipment
7. Law
   a. Salary

b. Expenses
c. Legal Services
8. Election and Registration
a. Salaries
b. Expenses
9. Finance Commission
a. Expenses
b. New Equipment
10. Planning Board
a. Salaries
b. Expenses
11. Board of Appeal
a. Zoning Codes
b. Building By-Law
12. Maintenance and Repair of Municipal Building and Grounds
a. Maintenance and Repair of Building
b. Salaries
c. Expenses
d. New Equipment
13. Municipal Building-Office Service
a. Salaries
b. Expenses
c. New Equipment
14. Printing of Town Report
15. Defraying incidental and other necessary expenses not otherwise provided for, including Out-of-State Travel
16. Maintenance of Aaron Guild School
a. Personal Services
b. Expenses
17. Computer Management and Supplies
18. Council on Aging
19. Youth Commission
20. Parking Ticket Collection

B. PROTECTION OF PERSONS AND PROPERTY

1. Police Department
a. Salaries
b. Expenses
c. New Equipment
d. Maintenance and Control of Traffic
2. Fire Department
a. Salaries
b. Expenses
c. New Equipment
d. Maintenance of Police and Fire Station
e. Maintenance of Police and Fire Station New Equipment
3. Maintenance of Extension of Fire Alarm System
4. Hydrant Service

5. Inspector of Buildings
   a. Salary
   b. Expenses
   c. New Equipment
6. Sealer of Weights and Measures
   a. Salary
   b. Expenses
7. Insect Pest Extermination
   a. Expenses
   b. Contract Labor
8. Care and Planting of Shade Trees and Dutch Elm Disease
9. Animal Control Officer
   a. Salary
   b. Expenses

C. HEALTH AND SANITATION

1. Board of Health
   a. Salaries
   b. Expenses
   c. New Equipment
2. Sewers
   a. Maintenance
   b. Particular Sewers
   c. Sewer Construction
3. Drains
   a. Maintenance
   b. Construction
4. Operation and Maintenance of Town Dump
5. Removal of Refuse

D. PUBLIC WORKS

1. Administration
   a. Salaries and Wages
   b. Expenses
   c. New Equipment
2. Public Works Labor — All Departments
3. Garage Maintenace

E. HIGHWAYS

1. Maintenance and Repairs
2. Construction
3. Snow and Ice Removal
4. Sidewalks
5. Street Lighting

F. SCHOOLS, GENERAL AND VOCATIONAL

1. Salaries
   a. Administration

b. Instruction
c. Custodial
d. Auxiliary Agencies
e. Cafeteria

2. Operational Expense (Supplies, Equipment, Fees & Services)
   a. Administration
   b. Instruction Supplies & Textbooks
   c. Custodial Supplies
   d. Auxiliary Agencies
   e. Utilities
   f. Continuing Fees & Services (and Eyeglasses)
   g. Revolving Fund — A.A.
   h. Revolving Fund — Lunch Program
   i. Maintenance of Buildings
   j. Repairs & Replacements — Equipment & Furnishings
   k. Maintenance of Grounds
   l. Transportation
   m. Chapter 766 Program
   n. Music Program
3. Capital Outlay
   a. New Equipment
4. Out-of-State Travel

G. PUBLIC SERVICE

1. Electric Light Department
   a. Personal Services and Payroll Wages
   b. Operating and Maintenance Expense
   c. Administrative, Customer and General Expense
   d. Depreciation
   e. Purchase of Power
2. Water Department
   a. Maintenace and Operation
   b. Construction

H. LIBRARY

a. Salaries
b. Expenses
c. New Equipment
d. Maintenance and Repair of Library Buildings
e. Maintenance of Grounds

I. PARKS, PLAYGROUNDS AND RECREATION

1. Parks Maintenance
   a. Expenses
   b. New Equipment
2. Playgrounds
   a. Expenses
   b. Improvement
   c. New Equipment

3. Recreation
   a. Salaries
   b. Expenses
   c. New Equipment

J. CEMETERIES

1. Maintenance
   a. Salaries
   b. Expenses
   c. New Equipment
2. Improvement
   a. Salaries
   b. Expenses
   c. New Equipment

K. VETERANS BENEFITS

a. Salaries
b. Expenses
c. New Equipment

L. RETIREMENT

1. Contributory Retirement Pension Accumulation Fund
2. Expense of Contributory Retirement Board
3. Funding of Unfunded Liability

M. INTEREST AND DEBT REQUIREMENT

1. Interest Requirements
2. Bonds and Notes due in 1982-1983

N. INSURANCE ON TOWN PROPERTY

O. RESERVE FUND

P. NORWOOD MUNICIPAL AIRPORT

Q. MISCELLANEOUS

1. Expense of Commission to Promote Business and Industry
2. Observance of Memorial Day
3. Observance of Fourth of July
4. Expense of Christmas Decorations
5. Carillon Concerts
6. Expense for Civil Defense
7. Expense for Conservation Commission
8. Expense for Permanent Building Construction Committee
9. Historical Commission
10. Moderator's Expense

ARTICLE 6. to see what sum of money the Town will vote to raise and appropriate to meet overdrafts and unpaid bills incurred for the period July 1, 1981 to June 30, 1982.

ARTICLE 7. To see what sum the Town will vote to authorize the Board of Assessors to apply from free cash in the treasury in offset to the amount appropriated to be raised by taxation for the fiscal year beginning July 1, 1982 through June 30, 1983, or take any other action in the matter.

ARTICLE 8. To see if the Town will vote to authorize the Selectmen to lease for periods not exceeding five years buildings or parts of buildings for the purpose of providing separate and suitable quarters for Post 70 American Legion, Post 2452 Veterans of Foreign Wars, Norfolk County Marine Corps League of Norwood, Chapter 90 Disabled American Veterans and Amvets 153 of Norwood, and to raise and appropriate sums for the payment of rents for the fiscal year beginning July 1, 1982 through June 30, 1983, or take any other action in the matter.

ARTICLE 9. To see what sum of money the Town will vote to raise and appropriate for the purpose of maintaining the insurance fund to pay Workmen's Compensation.

ARTICLE 10. To see what sum of money the Town will vote to raise and appropriate for the purpose of paying part of the premiums for group life insurance, accident, hospitalization, medical and surgical insurance for certain employees and their dependents under the provisions of General Laws, Chapter 32B.

ARTICLE 11. To see what sum of money the Town will vote to transfer from Surplus Revenue and appropriate for the Stabilization Fund, or take any other action in the matter.

ARTICLE 12. To see what sum of money the Town will vote to raise and appropriate for the payment of hospital, medical and surgical expenses of retired firemen and policemen, as provided in General Laws, Chapter 41, Section 100B, or take any other action in the matter.

ARTICLE 13. To see what sum of money the Town will vote to raise in whatever manner and appropriate such funds to meet the capital and operating costs in connection with the Blue Hills Regional High School assessed to the Town for the fiscal year beginning July 1, 1982, through June 30, 1983, or take any other action in the matter.

ARTICLE 14. To see if the Town will vote to authorize the Board of Selectmen to accept and enter into contract for the expenditure of any funds allotted by the Commonwealth and/or County for the construction, reconstruction and improvement of public roads under the provisions of Section 34, Chapter 90 of the General Laws, Ter. Ed., and acts in amendment thereof and in addition thereto.

ARTICLE 15. To see if the Town will vote to raise and appropriate the sum of $ for the town funds to be used in conjunction with and in addition to any funds allotted by the Commonwealth and/or County for the construction, reconstruction and improvement of roads under the provisions of Section 34, Chapter 90 of the General Laws, Ter. E., and acts in amendment thereof and in addition thereto.

ARTICLE 16. To see if the Town will vote to authorize the Board of Selectmen to enter into contract with the Mass. Dept. of Public Works and the Norfolk County Commissioners and to expend funds made available for the construction, reconstruction and improvement of public ways.

ARTICLE 17. To see whether the Town under and pursuant to authority granted in General Laws, Chapter 40D, Section 21 (g), as amended, will authorize the Board of Selectmen to enter into a contract with the owner or operator of solid waste disposal facilities to be established in the Town of Plainville for the disposal of refuse, garbage and waste and for the use of recovered energy and materials resulting from the operation of such facilities, which contract will

(1) be for a term of twenty years or less;

(2) include provisions for the delivery of minimum amounts of refuse, garbage and waste and payments for the use of the facilities to be based thereon;

(3) provide for unit prices that wil be graduated and for adjustments thereof and for the use of steam, electricity and recovered materials resulting from the use of the facilities and for credits or payments to the Town resulting therefrom;

(4) allow the use by the Town or other municipalities or private parties of the uncommitted capacity of such facilities;

(5) contain other provisions incidental and related to the foregoing general matters; and

(6) be generally in the form of proposed contract negotiated by representatives of the member communities of the 128 West Resource Recovery Council with such changes therein as may be negotiated by said Council and approved by said Board of Selectmen.

(Copies of the form of proposed contract are on file in the office of the Town Clerk and the Board of Selectmen where they may be examined during office hours.)

ARTICLE 18. To see what sum of money the Town will vote to appropriate from Surplus Revenue, and/or taxation, and/or borrowing, and/or other available funds for the purpose of construction of a Recreation Area off Sumner Street near the Walpole Town Line, including Architect's Fees, Final Plans and Specifications, Engineering Fees and other expenses reasonably related thereto, or take any other action in this matter. (On petition of the Recreation Advisory Committee)

And you are directed to serve this warrant by posting attested copies thereof in ten public places in this town seven days at least before the time and day of said meeting. Hereof fail not and make due return of this warrant with your doings thereon to the Selectmen on or before the day and time of said meeting.

Given under our hands at Norwood this seventh day of April, A.D. 1982.

WILLIAM F. BUTTERS
JOHN F. KINNALY
JOSEPH F. CURRAN
THOMAS AQUINAS RIOLO
WALTER J. DEMPSEY
Selectmen of Norwood

Norwood, Norfolk, ss. April 28, 1982

By virtue of the warrant I have posted the same as directed. The posting was completed Wednesday, April 27, 1982.

NICHOLAS J. CONNOLLY
Constable, Town of Norwood

A True Copy.

ATTEST: ROBERT M. THORNTON
Town Clerk and Accountant

COMMONWEALTH OF MASSACHUSETTS
ANNUAL TOWN MEETING
(Seal)
TOWN OF NORWOOD

Norfolk, ss.

In pursuance with the foregoing warrant, the inhabitants of the Town of Norwood, and Town Meeting Members qualified to vote in elections and Town affairs met in the auditorium of the Junior High School South on Washington Street in said town on Monday, May 10, 1982 at 8:00 o'clock in the afternoon.

The Town Moderator, Robert C. Capasso called the meeting to order. The warrant calling the meeting to order was read by the Town Clerk and Accountant, Robert M. Thornton. Tellers being appointed and sworn, the following action was taken on the articles of the foregoing warrant.

ARTICLE 1. On a motion offered by Joseph R. Adakonis, duly seconded by Maurice Baker, it was
VOTED: Indefinite Postponement.
On voice vote motion declared carried.

ARTICLE 2. On a motion offered by William F. Butters, duly seconded by Thomas A. Riolo, it was
VOTED: That the Annual Report of the town officials of the Town of Norwood be received and accepted as printed.
On voice vote motion declared carried

ARTICLE 2. On a motion offered by Joseph R. Adakonis, duly seconded by Maurice Baker, it was

VOTED: That the report of the Finance Commission and its recommendations with respect to appropriation estimates for the fiscal year 1982-83 be received and acted upon.

And be it further voted that all sums voted for salaries are to be expended in conformance with the official budget of the Finance Commission unless otherwise voted by the Town meeting.

All sums voted for new equipment shall be expended for items listed in the budgets approved by the Finance Commission unless otherwise voted by the town meeting.

On voice vote motion declared carried.

ARTICLE 3. On a motion offered by William F. Butters, duly seconded by Thomas A. Riolo, it was

VOTED: That the Town Treasurer and Collector of Taxes, as Collector of Taxes, be and hereby is authorized to use all means of collecting taxes which a Town Treasurer may use, according to law, when acting as Collector of Taxes.

On voice vote motion declared carried.

ARTICLE 4. On a motion offered by William F. Butters, duly seconded by Thomas A. Riolo, it was

VOTED: That the Town Treasurer, with the approval of the Selectmen be and hereby is authorized to borrow money from time to time in anticipation of the revenue of the Financial year beginning July 1, 1982, in accordance with the provisions of General Laws, Chapter 44, Section 4, and to issue a note or notes therefor, payable within one year and to renew any note or notes as may be given for a period of less than one year in accordance with General Laws, Chapter 44, Section 17.

On voice vote motion declared carried.

ARTICLE 5. A-1. On a motion offered by Joseph R. Adakonis, duly seconded by Maurice Baker, it was

VOTED: That the following sums be raised by taxation and appropriated for the purposes indicated:

Salaries	$32,432.00
Departmental Expenses	7,765.00
Negotiating Services	9,000.00
Stenographic Services	2,000.00

A motion to amend, offered by Mr. Plasko, seconded by Mr. Baker, to add the sum of $18,000 for Salaries for Board members ($3600 each) was declared lost by voice vote.

Main motion of the Finance Commission declared carried by voice vote.

ARTICLE 5. A-2. On a motion offered by Joseph R. Adakonis, duly seconded by Maurice Baker, it was

VOTED: That the following sums be raised by taxation and appropriated for the purposes indicated:

Salaries	$135,086.00
Departmental Expenses	7,810.00

*A motion to amend, offered by Mr. Butters, seconded by Mr. Riolo, to strike the figure $135,086 for salaries and inserting in place thereof the figure $136,286 was declared lost by voice vote.

*A motion to amend, offered by Mr. Field, seconded by Mr. Plasko, to recommend a merit increase of $1200 for the incumbent Assistant Town Manager, and that the present position be "red-circled" at the present step declared lost by voice vote.

*The original Finance Commission motion was declared carried by voice vote.

ARTICLE 5. A-3. On a motion offered by Joseph R. Adakonis, duly seconded by Maurice Baker, it was

VOTED: That the following sums be raisd by taxation and appropriated for the following purposes:

Salaries	$162,801.00
Departmental Expenses	10,225.00

On voice vote motion declared carried.

ARTICLE 5. A-4. On a motion offered by Joseph R. Adakonis, duly seconded by Maurice Baker, it was

VOTED: That the following sums be raised by taxation and appropriated for the following purposes:

Salaries	$175,647.00
Departmental Expenses	22,408.00
Expenses of Foreclosure of Tax Titles and Attorneys Fees	4,000.000
Collection Agent Fees	9,500.00
Certification of Bond and Notes	30,000.00

On voice vote motion declared carried.

ARTICLE 5. A-5. On a motion offered by Joseph R. Adakonis, duly seconded by Maurice Baker, it was

VOTED: That the following sums be raised by taxation and appropriated for the purposes indicated:

Salaries	$ 75,192.00
Departmental Expense	7,400.00
Expense of defense of Assessors under G.L. Chapter 58A	2,500.00

On voice vote motion declared carried.

ARTICLE 5. A-6. On a motion offered by Joseph R. Adakonis, duly seconded by Maurice Baker, it was

VOTED: That the following sums be raised by taxation and appropriated for the purposes indicated:

Salaries	$88,255.00
Departmental Expense	4,500.00

On voice vote motion declared carried.

ARTICLE 5. A-7. On a motion offered by Joseph R. Adakonis, duly seconded by Maurice Baker, it was

VOTED: That the following sums be raised by taxation and appropriated for the purposes indicated:

Salary	$24,369.00

Departmental Expenses.....$ 7,995.00
Legal Services, Special Counsel..... 1,500.00
On voice vote motion declared carried.

ARTICLE 5. A-8. On a motion offered by Joseph R. Adakonis, duly seconded by Maurice Baker, it was
VOTED: That the following sums be raised by taxation and appropriated for the purposes indicated:
Salaries.....$16,446.00
Departmental Expenses..... 31,400.00
On voice vote motion declared carried.

ARTICLE 5. A-8. On a motion offered by Joseph R. Adakonis, duly seconded by Maurice Baker, it was
VOTED: That the sum of $6,000.00 be taken from Federal Revenue Sharing Funds P.L. 92-512 and appropriated for Election and Registration, New Equipment.
On voice vote motion declared carried

ARTICLE 5. A-9. On a motion offered by Joseph R. Adakonis, duly seconded by Maurice Baker, it was
VOTED: That the following sums be raised by taxation and appropriated for the purposes indicated:
Departmental Expenses.....$13,316.00
On voice vote motion declared carried.

ARTICLE 5. A-10. On a motion offered by Joseph R. Adakonis, duly seconded by Maurice Baker, it was
VOTED: That the following sum be raised by taxation and appropriated for the purposes indicated:
Departmental Expense.....$2,997.00
On voice vote motion declared carried.

ARTICLE 5. A-11. On a motion offered by Joseph R. Adakonis, duly seconded by Maurice Baker, it was
VOTED: That the following sum be raised by taxation and appropriated for purpose indicated:
Zoning Laws.....$13,395.00
On voice vote motion declared carried.

ARTICLE 5. A-11b. On a motion offered by Joseph R. Adakonis, duly seconded by Maurice Baker, it was
VOTED: That the following sum be raised by taxation and appropriated for the purpose indicated:
Building By-Law.....$215.00
On voice vote motion declared carried.

ARTICLE 5. A-12. On a motion offered by Joseph R. Adakonis, duly seconded by Maurice Baker, it was
VOTED: That the following sums be raised by taxation and appropriated for the purposes indicated:
Maintenance and Repair of Building.....$ 4,000.00
Salaries..... 25,525.00

Departmental Expense.....$44,135.00

On voice vote motion declared carried.

ARTICLE 5. A-13. On a motion offered by Joseph R. Adakonis, duly seconded by Maurice Baker, it was

VOTED: That the following sums be raised by taxation and appropriated for the purpose indicated:

Salaries.....$11,401.00
Departmental Expense..... 16,980.00

On voice vote motion declared carried.

ARTICLE 5. A-14. On a motion offered by Joseph R. Adakonis, duly seconded by Maurice Baker, it was

VOTED: That the following sums be raised by taxation and appropriated for the purposes indicated:

Printing of Town Report.....$11,000.00

On voice vote motion declared carried.

ARTICLE 5. A-15. On a motion offered by Joseph R. Adakonis, duly seconded by Maurice Baker, it was

VOTED: That the following sums be raised by taxation and appropriated for the purposes indicated:

Departmental Expense.....$12.000.00
So. Norfolk County Assoc.
for Retarded Citizens..... 14,666.00
Norfolk Mental Health Assoc..... 14,666.00
Norwood Summerfest..... 500.00
Energy Audit.....None
Pulse, Inc. Rental..... 2,700.00

On voice vote motion declared carried.

ARTICLE 5. A-16. On a motion offered by Joseph R. Adakonis, duly seconded by Maurice Baker, it was

VOTED: That the sum of $81,500.00 be taken from Federal Revenue Sharing Funds P.L. 92-512 and appropriated for Maintenance of Aaron Guild School, Departmental Expense.

On voice vote motion declared carried.

ARTICLE 5. A-17. On a motion offered by Joseph R. Adakonis, duly seconded by Maurice Baker, it was

VOTED: That the sum of $154,900.00 be taken from Federal Revenue Sharing Funds P.L. 92-512 and appropriated for Computer Management and Supplies.

On voice vote motion declared carried.

ARTICLE 5. A-18. On a motion offered by Joseph R. Adakonis, duly seconded by Maurice Baker, it was

VOTED: That the following sums be raised by taxation and appropriated for the purposes indicated:

Personal Services.....$13,390.00
Departmental Expenses..... 6,500.00

On voice vote motion declared carried.

ARTICLE 5. A-18. On a motion offered by Joseph R. Adakonis, duly seconded by Maurice Baker, it was

VOTED: That the sum of $12,500.00 be taken from Federal Revenue Sharing Funds P.L. 92-512 and appropriated for Council on Aging, New Equipment.

On voice vote motion declared carried.

ARTICLE 5 A-19. On a motion offered by Joseph R. Adakonis, duly seconded by Maurice Baker, it was

VOTED: That the following sums be raised by taxation and appropriated for the purposes indicated:

Salaries	$ 20,977.00
Departmental Expense	2,400.00

On voice vote motion declared carried.

ARTICLE 5. A-20. On a motion offered by Joseph R. Adakonis, duly seconded by Maurice Baker, it was

VOTED: That the following sum be raised by taxation and appropriated for the purpose indicated:

Departmental Expense	$12,500.00

On voice vote motion declared carried.

ARTICLE 5. B-1. On a motion offered by Joseph R. Adakonis, duly seconded by Maurice Baker, it was

VOTED: That the sum of $1,693,881.00 be raised by taxation and the sum of $50,000.00 be transferred from Parking Meter Funds and appropriated for the purposes indicated:

Salaries	$1,228,996.00
Traffic Supervisors	58,140.00
Incentive Pay	31,000.00
Longevity Pay	7,750.00
Night Differential	25,350.00
Schools for Officers	12,000.00
Special Details	155,000.00
Paid Holidays	53,070.00
Total Salaries	$1,571,306.00
Departmental Expenses	138,275.00

(Of which amount the sum of $19,800.00 shall be for New Uniforms, the sum of $12,000.00 shall be for Telephone services and the sum of $45,000.00 shall be for Transportation.)

Maintenance and Control of Traffic	$34,300.00

On voice vote motion declared carried.

ARTICLE 5. B-1. On a motion offered by Joseph R. Adakonis, duly seconded by Maurice Baker, it was

VOTED: That the sum of $47,972.00 be taken from Federal Revenue Sharing Funds P.L. 92-512 and appropriated for Police Department, New Equipment.

On voice vote motion declared carried.

ARTICLE 5. B-2. On a motion offered by Joseph R. Adakonis, duly seconded by Maurice Baker, it was

VOTED: That the following sums be raised by taxation and appropriated for the purposes indicated:

Salaries	$1,170,666.00
Night/Weekend Differential	6,200.00
Paid Holidays	53,449.00
Overtime and Recalls	30,000.00
Subs for Vacation Leave	145,000.00
Longevity Pay	7,550.00
Jr. Clerk & Stenographer	11,400.00
Incentive Pay	8,960.00
Emergency Medical Training	17,500.00
Dispatchers	50,580.00
Total Salaries	$1,501,305.00
Departmental Expense	78,000.00
(Of which sum not more than $3,000.00 shall be for New Uniforms)	
Maintenance of Police/Fire Station	40,750.00

On voice vote motion declared carried.

ARTICLE 5. B-2c. On a motion offered by Joseph R. Adakonis, duly seconded by Maurice Baker, it was

VOTED: That the sum of $15,100.00 be taken from Federal Revenue Sharing Funds P.L. 92-512 and appropriated for Fire Department, New Equipment.

On voice vote motion declared carried.

ARTICLE 5. B-3. On a motion offered by Joseph R. Adakonis, duly seconded by Maurice Baker, it was

VOTED: That the following sums be raised by taxation and appropriated for the purposes indicated:

Maintenance and Extention of System.....$17,950.00

On voice vote motion declared carried.

ARTICLE 5. B-4. On a motion offered by Joseph R. Adakonis, duly seconded by Maurice Baker, it was

VOTED: That the sum of $12,000.00 be raised by taxation and appropriated for Hydrant Service.

On voice vote motion declared carried.

ARTICLE 5. On a motion offered by Joseph R. Adakonis, duly seconded by Maurice Baker, it was

VOTED: That the following sums be raised by taxation and appropriated for the purposes indicated:

Salaries	$76,470.00
Departmental Expense	6,000.00

On voice vote motion declared carried.

ARTICLE 5. B-6. On a motion offered by Joseph R. Adakonis, duly seconded by Maurice Baker, it was

VOTED: That the following sums be raised by taxation and appropriated for the purposes indicated:

Salary	$5,000.00
Departmental Expense	808.00

On voice vote motion declared carried.

ARTICLE 5. B-7. On a motion offered by Joseph R. Adakonis, duly seconded by Maurice Baker, it was

VOTED: That the sum of $6,000.00 be raised by taxation and appropriated for the purpose of Insect Pest Extermination, Departmental Expenses.

On voice vote motion declared carried.

ARTICLE 5. B-8. On a motion offered by Joseph R. Adakonis, duly seconded by Maurice Baker, it was

VOTED: That the following sums be raised by taxation and appropriated for the purposes indicated:

Care and Planting of Shade Trees
and Dutch Elm Disease Control.....$10,000.00

On voice vote motion declared carried.

ARTICLE 5. B-9. On a motion offered by Joseph R. Adakonis, duly seconded by Maurice Baker, it was

VOTED: That the following sums be raised by taxation and appropriated for the purposes indicated:

Salary.....$15,786.00
Departmental Expense..... 4,050.00

On voice vote motion declared carried.

ARTICLE 5. C-1. On a motion offered by Joseph R. Adakonis, duly seconded by Maurice Baker, it was

VOTED: That the following sums be raised by taxation and appropriated for the purposes indicated:

Salaries.....$113,152.00
Departmental Expense..... 6,540.00

On voice vote motion declared carried.

ARTICLE 5 C-2. On a motion offered by Joseph R. Adakonis, duly seconded by Maurice Baker, it was

VOTED: That the following sums be raised by taxation and appropriated for the purposes indicated:

Maintenance $8,000.00
Particular Sewers..... 9,500.00

On voice vote motion declared carried.

ARTICLE 5. C-2. On a motion offered by Joseph R. Adakonis, duly seconded by Maurice Baker, it was

VOTED: That the sum of $23,500.00 be taken from Federal Revenue Sharing Funds, P.L. 92-512 and appropriated for the maintenance of the town sewers.

On voice vote motion declared carried.

ARTICLE 5. C-3a. On a motion offered by Joseph R. Adakonis, duly seconded by Maurice Baker, it was

VOTED: That the following sums be raised by taxation and appropriated for the purpose indicated:

Maintenance $8,000.00

On voice vote motion declared carried.

ARTICLE 5. C-3b. On a motion offered by Joseph R. Adakonis, duly seconded by Maurice Baker, it was

VOTED: That the sum of $26,000.00 be taken from Federal Revenue Sharing Funds P.L. 92-512 and appropriated for Construction of Drains.

On voice vote motion declared carried.

ARTICLE 5. C-4. On a motion offered by Joseph R. Adakonis, duly seconded by Maurice Baker, it was

VOTED: That the sum of $25,000.00 be raised by taxation and appropriated for Maintenance of Town Dump.

On voice vote motion declared carried.

ARTICLE 5. C-5. On a motion offered by Joseph R. Adakonis, duly seconded by Maurice Baker, it was

VOTED: That the sum of $370,000.00 be raised by taxation and appropriated for Removal of Refuse.

On voice vote motion declared carried.

ARTICLE 5. D. On a motion offered by Joseph R. Adakonis, duly seconded by Maurice Baker, it was

VOTED: That the following sums be raised by taxation and appropriated for the purposes indicated:

Administration Salaries	$112,283.00
Wages	651,243.00
Overtime	42,000.00
Departmental Expense	48,150.00
Garage Maintenance	86,500.00

On voice vote motion declared carried.

ARTICLE 5. D-1. On a motion offered by Joseph R. Adakonis, duly seconded by Maurice Baker, it was

VOTED: That the sum of $103,000.00 be taken from Federal Revenue Sharing Funds P.L. 92-512 and appropriated for Public Works New Equipment.

On voice vote motion declared carried.

ARTICLE 5. D-3. On motion offered by Joseph R. Adakonis, duly seconded by Maurice Baker, it was

VOTED: That the sum of $15,000.00 be taken from Federal Revenue Sharing Funds P.L. 92-512 and appropriated for Public Works Garage roof construction.

On voice vote motion declared carried.

ARTICLE 5. E. On motion offered by Joseph R. Adakonis, duly seconded by Maurice Baker, it was

VOTED: That the following sums be raised by taxation and appropriated for the purposes indicated:

Maintenance and Repairs	$35,000.00
Snow and Ice Removal	85,000.00
Sidewalks	10,000.00

On voice vote motion declared carried.

ARTICLE 5. E-5. On motion offered by Joseph R. Adakonis, duly seconded by Maurice Baker, it was

VOTED: That the sum of $193,000.00 be taken from Federal

Revenue Sharing Funds P.L. 92-512 and appropriated for Street Lighting.

A motion to amend offered by Mr. Butters, seconded by Mr. Riolo, to strike out the figure $193,000 and insert in place thereof the figure $203,000 was declared lost by voice vote.

The original motion of the Finance Commission was declared carried by voice vote.

Meeting Adjourned

A True Record.

ATTEST: ROBERT M. THORNTON
Town Clerk and Accountant

ADJOURNED ANNUAL TOWN MEETING
TOWN OF NORWOOD

Pursuant to the provisions of the by-laws of the Town of Norwood notice is hereby given that at the Annual Town Meeting of the inhabitants of the town of Norwood held on Monday evening, May 10, 1982, it was voted that the meeting stand adjourned to meet at 8:00 P.M. on Thursday May 13, 1982 in the Junior High School South Auditorium on Washington Street.

It was further voted that Article 5-F, Schools, General and Vocational through Article 18 be laid on the table and acted upon at the adjourned session of this meeting.

ROBERT M. THORNTON
Town Clerk and Accountant

May 11, 1982

Norfolk, Norwood, ss. May 11, 1982

By virtue of the within notice I have posted the same as directed. The posting was completed Tuesday, May 11, 1982.

NICHOLAS J. CONNOLLY
Constable, Town of Norwood

A True Copy

ATTEST: ROBERT M. THORNTON
Town Clerk and Accountant

COMMONWEALTH OF MASSACHUSETTS
ADJOURNED ANNUAL TOWN MEETING
(Seal)
TOWN OF NORWOOD

Norfolk,ss.

In pursuance with the foregoing notice, the inhabitants of the Town of Norwood, and Town Meeting Members qualified to vote in elections

and Town affairs met in the auditorium of the Junior High School South on Washington Street in said town on Thursday, May 13, 1982 at 8:00 o'clock in the afternoon.

The Moderator, Robert C. Capasso called the meeting to order. The warrant calling the meeting to order was read by the Town Clerk and Accountant, Robert M. Thornton. Tellers being appointed and sworn, the following action was taken on the articles of the foregoing warrant.

ARTICLE 5. F-1a. On a motion offered by Joseph R. Adakonis, duly seconded by Maurice Baker, it was

VOTED: That the sum of $1,053,098.00 be raised by taxation and appropriated for Schools Administation Salaries.

A motion to amend, offered by Mr. Poznick, seconded by Mr. Hayes, to appropriate a lump sum of $10,800,000 for the entire school budget was declared lost by voice vote.

A motion to amend, offered by Mr. Poznick, seconded by Mr. Uliss, to strike out the figure $1,053,098.00 and insert in place thereof the figure $1,066,300.00 was declared lost by voice vote.

The main motion offered by the Finance Commission was declared carried by voice vote.

ARTICLE 5. F-1b. On a motion offered by Joseph R. Adakonis, duly seconded by Maurice Baker, it was

VOTED: That the sum of $7,212,007.00 be raised by taxation and appropriated for Schools Instruction Salaries.

A motion to amend, offered by Mr. Pentowski, seconded by Mr. Uliss, to strike the figure $7,212,007.00 and insert in place thereof the figure $7,225,927.00 was declared lost by a standing vote: Voting No, 64; Voting Yes, 60.

The main motion offered by the Finance Commission was declared carried by voice vote.

ARTICLE 5. F-1c. On a motion offered by Joseph R. Adakonis, duly seconded by Maurice Baker, it was

VOTED: That the following sum be raised by taxation and appropriated for the purpose indicated:

Custodial Salaries	$645,540.00
Custodial Overtime	40,000.00

A motion to amend, offered by Mr. Pentowski, seconded by Mr. Uliss, to strike the figures of $645,540.00 and $40,000.00 and insert in place thereof the lump sum of $750,606.00 was declared lost by voice vote.

The original Finance Commission motion was declared carried by voice vote.

ARTICLE 5. F-1d. On a motion offered by Joseph R. Adakonis, duly seconded by Maurice Baker, it was

VOTED: That the sum of $94,078.00 be raised by taxation and appropriated for Salaries, Auxiliary Agencies.

On voice vote motion declared carried.

ARTICLE 5. F-2a. On a motion offered by Joseph R. Adakonis, duly seconded by Maurice Baker, it was

VOTED: That the sum of $46,000.00 be raised by taxation and appropriated for Schools Administration Expense. (Of which amount the sum of $10,000.00 shall be appropriated for contract negotiation purposes and $2,000.00 shall be appropriated for labor relations fees.)

On voice vote motion declared carried.

ARTICLE 5. F-2b. On a motion offered by Joseph R. Adakonis, duly seconded by Maurice Baker, it was

VOTED: That the sum of $222,666.00 be raised by taxation and appropriated for Schools Instruction Supplies and Textbooks.

On voice vote motion declared carried.

ARTICLE 5. F-2c. On a motion offered by Joseph R. Adakonis, duly seconded by Maurice Baker, it was

VOTED: That the sum of $34, 516.00 be raised by taxation and appropriated for School Custodial Supplies.

On voice vote motion declared carried.

ARTICLE 5. F-2d. On a motion offered by Joseph R. Adakonis, duly seconded by Maurice Baker, it was

VOTED: That the sum of $23,147.00 be raised by taxation and appropriated for School Auxilary Agencies.

On voice vote motion declared carried.

ARTICLE 5. F-2e. On a motion offered by Joseph R. Adakonis, duly seconded by Maurice Baker, it was

VOTED: That the sum of $633,135.00 be raised by taxation and appropriated for School Utilities.

A motion to amend, offered by Mr. Poznick, duly seconded by Mr. Hayes, to strike the figure $633,135.00 and insert in place thereof the figure $483,135.00 was declared lost by voice vote.

The original Finance Commission motion was declared carried by voice vote.

ARTICLE 5. F-2f. On a motion offered by Joseph R. Adakonis, duly seconded by Maurice Baker, it was

VOTED: That the sum of $79,712.00 be raised by taxation and appropriated for Schools Continuing Fees and Services.

A motion to amend, offered by Mr. Pentowski, seconded by Mr. Uliss, to strike the figure $79,712.00 and insert in place thereof the figure $98,301.00 was declared carried by voice vote.

The Finance Commission motion, as amended, declared carried by voice vote.

ARTICLE 5. F-2g. On a motion offered by Joseph R. Adakonis, duly seconded by Maurice Baker, it was

VOTED: That the sum of $53,831.00 be raised by taxation and appropriated for Schools Athletic Association Town Funds.

On voice vote motion declared carried.

ARTICLE 5. F-2i. On a motion offered by Joseph R. Adakonis, duly seconded by Maurice Baker, it was

VOTED: That the sum of $117,000.00 be raised by taxation and appropriated for Schools Maintenance of Buildings.

A motion to amend, offered by Mr. Pentowski, seconded by Mr. Uliss, to strike the amount of $117,000.00 and inserting in place thereof the amount of $135,800 was declared carried on a voice vote.

The Finance Commission motion, as amended, was declared carried by voice vote.

ARTICLE 5. F-2j. On a motion offered by Joseph R. Adakonis, duly seconded by Maurice Baker, it was

VOTED: That the sum of $39,121.00 be raised by taxation and appropriated for Schools Repairs and Replacements — Equipment and Furnishings.

A motion to amend, offered by Mr. Pentowski, seconded by Mr. Uliss, to strike the figure of $39,121.00, inserting in place thereof the amount of $49,121.00 was declared carried by voice vote.

The Finance Commission motion, as amended, was declared carried.

ARTICLE 5. F-2k. On a motion offered by Joseph R. Adakonis, duly seconded by Maurice Baker, it was

VOTED: That the sum of $37,642.00 be raised by taxation and appropriated for Schools Maintenance Grounds.

On voice vote motion declared carried.

ARTICLE 5. F-2l. On a motion offered by Joseph R. Adakonis, duly seconded by Maurice Baker, it was

VOTED: That the sum of $292,437.00 be raised by taxation and appropriated for Schools Transportation.

On voice vote motion declared carried.

ARTICLE 5. F-2m. On a motion offered by Joseph R. Adakonis, duly seconded by Maurice Baker, it was

VOTED: That the sum of $500,000 be raised by taxation and appropriated for Schools Chapter 766 Program.

A motion to amend, offered by Mr. Pentowski, seconded by Mr. Uliss, to strike the figure $500,000.00 and insert in place thereof the figure $547,546.00 was declared carried by voice vote.

The Finance Commission motion, as amended, declared carried by voice vote.

ARTICLE 5. F-3a. On a motion offered by Joseph R. Adakonis, duly seconded by Maurice Baker, it was

VOTED: That the following sum be raised by taxation and appropriated for the purpose indicated:

New Equipment.....$12,000.00

On voice vote motion declared carried.

ARTICLE 5. F-4. On a motion offered by Joseph R. Adakonis, duly seconded by Maurice Baker, it was

VOTED: That the sum of $2,000.00 be raised by taxation and appropriated for Out-of-State Travel.

On voice vote motion declared carried.

Meeting Adjouned

A True Record.

ATTEST: ROBERT M. THORNTON
Town Clerk and Accountant

ADJOURNED ANNUAL TOWN MEETING
TOWN OF NORWOOD

Pursuant to the provisions of the by-laws of the town of Norwood, notice is hereby given that at the Adjourned Town Meeting of the inhabitants of the town of Norwood held on Thursday evening, May 13, 1982, it was voted that the meeting stand adjourned until the conclusion of the Special Town Meeting scheduled for Monday, May 17, 1982 at 8:00 P.M.

It was further voted that Article 5-G-Public Service through Article 18 be laid on the table and acted upon at the adjourned session of this meeting.

ROBERT M. THORNTON
Town Clerk and Accountant

May 14, 1982

Norfolk, Norwood, ss. May 17, 1982

By virtue of the within notice I have posted the same as directed. The posting was completed Friday, May 14, 1982.

NICHOLAS J. CONNOLLY
Constable, Town of Norwood

A True Copy.

ATTEST: ROBERT M. THORNTON
Town Clerk and Acountant

ADJOURNED ANNUAL TOWN MEETING
TOWN OF NORWOOD

Pursuant to the provisions of the by-laws of the town of Norwood, notice is hereby given that at the Adjourned Special Town Meeting of the

inhabitants of the town of Norwood which was concluded Wednesday evening, May 26, 1982, it was voted that the Adjourned Annual Town Meeting stand adjourned until Tuesday, June 1, 1982 at 8:00 P.M. and Thursday, June 3, 1982 at 8:00 P.M. in the Auditorium of the Junior High School South.

It was further voted that Article 5-G, Public Service through Article 18 be laid on the table and acted upon at the adjourned session of this Annual Town Meeting.

ROBERT M. THORNTON
Town Clerk and Accountant

May 28, 1982

Norfolk, Norwood, ss. May 28, 1982

By virtue of the within notice I have posted the same as directed. The posting was completed Friday, May 28, 1982.

NICHOLAS J. CONNOLLY
Constable, Town of Norwood

A True Copy.

ATTEST: ROBERT M. THORNTON
Town Clerk and Accountant

COMMONWEALTH OF MASSACHUSETTS

ADJOURNED ANNUAL TOWN MEETING

(Seal)

TOWN OF NORWOOD

Norfolk, ss.

In pursuance with the foregoing notice, the inhabitants of the Town of Norwood, and Town Meeting Members qualified to vote in elections and Town Affairs met in the auditorium of the Junior High School South on Washington Street in said town on Tuesday, June 1, 1982 at 8:00 o'clock in the afternoon.

The Moderator, Robert C. Capasso called the meeting to order. The warrant calling the meeting to order was read by the Town Clerk and Accountant, Robert M. Thornton. Tellers being appointed and sworn, the following action was taken on the articles of the foregoing warrant.

ARTICLE 5. G-1. On a motion offered by Joseph R. Adakonis, duly seconded by Maurice Baker, it was

VOTED: That the sum of $17,095,731.00 be taken from the receipts of the Electric Light Department and appropriated for the following purposes:

Administrative Salaries	$ 240,812.00
Wages	428,702.00
Overtime	35,000.00
Standby Pay	16,398.00
Longevity Pay	2,900.00
Operation and Maintenance	93,270.00
Administrative Expenses	234,050.00
Depreciation	393,787.00
Purchase of Power	15,650,812.00

A motion to amend was offered by Mr. Plasko, seconded by Mrs. Hubbard, to strike the figure $16,398 for Standby and inserting in place thereof of $19,832 to strike the figure $17,095,731 and inserting in place thereof the figure $17,099,165. This motion was carried by a voice vote.

A motion to amend by Mr. Foley, seconded by Mr. Baker to strike the figure $234,050 for Administration Expenses and inserting in place thereof $248,290 was declared lost by voice vote.

ARTICLE 5. G-2. On a motion offered by Joseph R. Adakonis, duly seconded by Maurice Baker, it was

VOTED: That the following sums be raised by taxation and appropriated for the purposes indicated:

Maintenance and Operations	$66,200.00
Service Connections	6,000.00

On voice vote motion declared carried.

ARTICLE 5. H. On a motion offered by Joseph R. Adakonis, duly seconded by Maurice Baker, it was

VOTED: That the sum of $361,245.00 be raised by taxation and the sum of $1,856.00 be transferred from the funds received for Dog Licenses for Norfolk County and the sum of $14,855.00 be transferred from State Aid for Free Public Libraries and appropriated for the following purposes:

Salaries	$270,453.00
Departmental Expenses	101,180.00
Maintenance & Repair of Library Building	6,323.00

On voice vote motion declared carried.

ARTICLE 5. I-1. On a motion offered by Joseph R. Adakonis, duly seconded by Maurice Baker, it was

VOTED: That the following sum be raised by taxation and appropriated for the purpose indicated:

Departmental Expense	$8,000.00

On voice vote motion declared carried.

ARTICLE 5. I-2. On a motion offered by Joseph R. Adakonis, duly seconded by Maurice Baker, it was

VOTED: That the following sum be raised by taxation and appropriated for the purpose indicated:

Departmental Expense	$30,000.00

On voice vote motion declared carried.

ARTICLE 5. I-3. On a motion offered by Joseph R. Adakonis, duly seconded by Maurice Baker, it was

VOTED: That the sum of $169,888.00 be raised by taxation and appropriated for the following purposes:

Salaries	$149,602.00
Departmental Expense	10,400.00
South Norfolk County Assoc	4,000.00
Handicap & Special Needs	5,886.00

On voice vote motion declared carried.

ARTICLE 5. J-1.a.b. On a motion offered by Joseph R. Adakonis, duly seconded by Maurice Baker, it was

VOTED: That the sum of $54,202.00 be raised by taxation and the sum of $100,000.00 be transferred from the Cemetery Perpetual Care Income Fund and the sum of $50,000.00 be transferred from the Cemetery-Sale of Lots and Graves Account and appropriated for the purposes indicated:

Salaries	$156,212.00
Overtime	12,000.00
Departmental Expense	35,990.00

On voice vote motion declared carried.

ARTICLE 5. J-1.c. On a motion offerd by Joseph R. Adakonis, duly seconded by Maurice Baker, it was

VOTED: That the sum of $44,100.00 be taken from Federal Revenue Sharing Funds P.L. 92-512 and appropriated for Cemetery New Equipment.

On voice vote motion declared carried.

ARTICLE 5. J-2. On a motion offered by Joseph R. Adakonis, duly seconded by Maurice Baker, it was

VOTED: That the sum of $16,400.00 be raised by taxation and appropriated for Cemetery Improvement.

On voice vote motion declared carried.

ARTICLE 5. K. On a motion offered by Joseph R. Adakonis, duly seconded by Maurice Baker, it was

VOTED: That the following sums be raised by taxation and appropriated for the purposes indicated:

Salaries	$ 33,108.00
Departmental Expense	105,560.00

On voice vote motion declared carried.

ARTICLE 5. L. On a motion offered by Joseph R. Adakonis, duly seconded by Maurice Baker, it was

VOTED: That the following sums be raised by taxation and appropriated for the purposes indicated:

Accrued Liability	$ 1,355,007.00
Expense of Administration	29,000.00
Workmen's Compensation	None
Funding of Unfunded Liability	800,000.00
Non-Contributory Pensions	228,432.00

On voice vote motion declared carried.

ARTICLE 5. M. On a motion offered by Joseph R. Adakonis, duly seconded by Maurice Baker, it was

VOTED: That the sum of $626,887.00 be raised by taxation and $240,313.00 be transferred from the FY 1982 Light Depreciation Account and appropriated for the purposes indicated:

Interest Requirements.....$247,200.00
Bonds and Notes due in 1982-1983..... 620,000.00

A motion to amend offered by Mr. Butters, seconded by Mr. Riolo to do the following:

That the recommendation of the Finance Commission be amended by striking out the words "$240,313.00 be transferred from the FY '82 Light Depreciation Account" and inserting in place thereof the words "$240,313.00 be paid from the receipts of the Electric Light Department" so the motion will now read:

That the sum of $626,887.00 be raised by taxation and $240,313.00 be paid from receipts of the Electric Light Department.

Motion to amend was declared carried on a standing vote of: Yes, 74; No, 28. The Finance Commission motion, as amended, was declared carried by voice vote.

ARTICLE 5. N. On a motion offered by Joseph R. Adakonis, duly seconded by Maurice Baker, it was

VOTED: That the sum of $193,700.00 be raised by taxation and appropriated to meet the expense of insurance premiums on town property.

On voice vote motion declared carried.

ARTICLE 5. O. On a motion offered by Joseph R. Adakonis, duly seconded by Maurice Baker, it was

VOTED: That the sum of $200,000.00 be raised by taxation and appropriated as Reserve Fund for the year 1982-83.

On voice vote motion declared carried.

ARTICLE 5. P. On a motion offered by Joseph R. Adakonis, duly seconded by Maurice Baker, it was

VOTED: That the sum of $2,004.00 be raised by taxation and appropriated for the following purposes:

Administration Expense.....$2,004.00

On voice vote motion declared carried.

ARTICLE 5. Q. On a motion offered by Joseph R. Adakonis, duly seconded by Maurice Baker, it was

VOTED: That the following sums be raised by taxation and appropriated for the purposes indicated:

Expense of Commission to Promote
Business and Industry.....$ 800.00
Observance of Memorial Day..... 1,000.00
Observance of Fourth of July..... 7,000.00
Expense of Christmas Decorations..... 3,000.00
Expense of Civil Defense..... 2,450.00
Expense of Conservation Commission..... 2,015.00
Expense of Permanent Building
Construction Committee..... 2,000.00
Historical Commission..... 1,100.00
Moderator's Expense..... 50.00

On voice vote motion declared carried.

ARTICLE 6. On a motion offered by Joseph R. Adakonis, duly seconded by Maurice Baker, it was

VOTED: Indefinite Postponement.

On voice vote motion declared carried.

ARTICLE 7. On a motion offered by Joseph R. Adakonis, duly seconded by Maurice Baker, it was

VOTED: That the Board of Assessors be and hereby are authorized to apply from free cash in the treasury in offset to the amount appropriated to be raised by taxation for the current fiscal year, the sum of $300,000.

A motion to amend by Mr. Fenton, seconded by Mr. S. Wasil to strike the figure $300,000 and inserting in place thereof the figure $600,000 was declared lost by voice vote.

The Finance Commision motion declared carried by voice vote.

ARTICLE 8. On a motion offered by Joseph R. Adakonis, duly seconded by Maurice Baker, it was

VOTED: That the sum of $2,880 be raised by taxation and appropriated for the following purposes:

Post 70 American Legion	$720.00
Post 2452 Veterans of Foreign Wars	720.00
Norfolk Cty Marine Corps League of Norwood	720.00
Chap. 90 Disabled American Veterans	720.00

On voice vote motion declared carried.

ARTICLE 9. On a motion offered by Joseph R. Adakonis, duly seconded by Maurice Baker, it was

VOTED: That the sum of $40,000 be raised by taxation and appropriated for the purpose of maintaining the insurance fund to pay Workmen's Compensation.

On voice vote motion declared carried.

ARTICLE 10. On a motion offered by Joseph R. Adakonis, duly seconded by Maurice Baker, it was

VOTED: That the sum of $665,000 be raised by taxation and appropriated for the purpose of paying part of the premiums for group life insurance, accident, hospitalization, medical and surgical insurance for certain employees and their dependents under the provisions of General Laws, Chapter 32B.

On voice vote motion declared carried.

ARTICLE 11. On a motion offered by Joseph R. Adakonis, duly seconded by Maurice Baker, it was

VOTED: That the sum of $100,000 be raised by taxation and appropriated for the Stabilization Fund.

A motion to amend by Mrs. King, seconded by Mr. Hayes, to strike the words "Stabilization Fund" and inserting in place thereof the words "Surplus Revenue" was declared lost by voice vote.

The motion as presented by the Finance Commission was declared carried by voice vote.

ARTICLE 12. On a motion offered by Joseph R. Adakonis, duly seconded by Maurice Baker, it was

VOTED: That the sum of $1,800 be raised by taxation and appropriated for the payment of hospital, medical and surgical expenses of retired firemen and policemen as provided in General Laws, Chapter 41, Section 100B.

On voice vote motion declared carried.

ARTICLE 13. On a motion offered by Joseph R. Adakonis, duly seconded by Maurice Baker, it was

VOTED: That the sum of $511,520 be raised by taxation and appropriated to meet the capital and operating costs in connection with the Blue Hills Regional High School assessed to the Town for the current year. And be it further voted to approve the budget as voted by the Blue Hills Regional District School Committee.

On voice vote motion declared carried.

ARTICLE 14. On a motion offered by Mr. Plasko, duly seconded by Maurice Baker, it was

VOTED: That the Board of Selectmen are hereby authorized to accept and enter into contract for the expenditure of any funds allotted by the Commonwealth and/or County for the construction, reconstruction, and improvement of public roads under the provisions of Sections 34, Chapter 90 of the General Laws.

On voice vote motion declared carried.

ARTICLE 15. On a motion offered by Joseph R. Adakonis, duly seconded by Maurice Baker, it was

VOTED: That the sum of $64,370.00 be raised by taxation and appropriated for town funds to be used in conjunction with and in addition to any funds allotted by the Commonwealth and/or County for the construction, reconstruction and improvement of roads under the provisions of Section 34, Chapter 90, of the General Laws, Ter.Ed., and acts in amendment thereof and in addition thereto.

On voice vote motion declared carried.

ARTICLE 16. On a motion offered by Mr. Plasko, duly seconded by Maurice Baker, it was

VOTED: That the Board of Selectmen are hereby authorized to enter into contract with the Mass. Dept. of Public Works and the Norfolk County Commissioners and to expend funds made available for the construction, reconstruction and improvement of public ways.

On voice vote motion declared carried.

ARTICLE 17. On a motion offered by Mr. Butters, duly seconded by Maurice Baker, it was

VOTED: Indefinite Postponement

On voice vote motion declared carried.

After Article 17 was acted upon, a motion was offered by Mr. Pentowski, seconded by Mr. Baker to reconsider Article #1 (wage increases) by appropriating the figure $727,578. This motion was declared lost by voice vote.

ARTICLE 18. On a motion offered by Joseph R. Adakonis, duly seconded by Maurice Baker, it was

VOTED: Indefinite Postponement.

A motion to substitute, offered by Alfred Doherty, seconded by Ms. Sansone, to transfer the sum of $300,000 from Surplus Revenue and appropriate for the purpose of construction of this recreation area off Sumner Street was declared lost by voice vote.

The motion of the Finance Commission was declared carried by voice vote.

Meeting adjourned.

A True Record.

ATTEST: ROBERT M. THORNTON
Town Clerk and Accountant

COMMONWEALTH OF MASSACHUSETTS
SPECIAL TOWN MEETING WARRANT
(Seal)
TOWN OF NORWOOD

Norfolk, ss.

To either of the Constables in the Town of Norwood in said County, Greetings:

In the name of the Commonwealth of Massachusetts, you are hereby required to notify and warn the inhabitants of the Town of Norwood qualified as the law requires to vote in town affairs to meet in the Auditorium of the Junior High School South on Washington Street in said town on Monday, May 17, 1982, at 8:00 o'clock in the afternoon, to notify and warn the Town Meeting members to meet and act at said time and place on the following articles, namely:

ARTICLE 1. To see if the town will vote to confirm and ratify the vote under article 2 of the Special Town Meeting of June 15, 1981, whereby the Board of Selectmen were authorized to sell a portion of the socalled Winslow School for not less that $325,250.00 in accordance with a Purchase and Sales Agreement with the Winslow Avenue Trust dated June 15, 1981, or take any other action in the matter.

ARTICLE 2. To see what sums of money the town will vote to raise by taxation and/or transfer from Surplus Revenue for the purpose of appropriating such sums for FY 1981-'82 wage increases, or take any other action in the matter.

ARTICLE 3. To see what sum of money the town will vote to appropriate or transfer from surplus revenue for the purchase of two (2) Brush Fire Trucks for the Fire Department, or take any other action in the matter.

ARTICLE 4. To see if the town will vote to authorize the Board of Selectmen to declare the hereafter property to be surplus property in the Norwood Fire Department, and that the Board of Selectmen be authorized to sell, transfer, trade in or otherwise dispose of said property as they deem shall be in the best interest of the Town of Norwood, at public or private sale: To wit, Squad No. 1 — A 1969 International Brush Truck, and that they are authorized to execute any and all documents necessary to convey title to said property, or take any other action in the matter.

ARTICLE 5. To see if the town will authorize and direct the Board of Selectmen to petition the General Court for special legislation which will classify Michael F. Costello as a permanent Civil Service employee under the provisions of Massachusetts General Laws, Chapter 31 within the Norwood Fire Department thereby entitling Michael F. Costello to "Recall" rights in the event that he is laid off from work as a Fire Fighter in the Town of Norwood Fire Department, or take any other action in the matter.

ARTICLE 6. To see if the town will vote to purchase the so-called "Norwood Armory" located on Nahatan Street from the Commonwealth of Massachusetts for the price of $1.00 specifically for a recreation center and including recreation facilities for senior citizens, or take any other action in the matter.

ARTICLE 7. To see if the town will vote to partially rescind Article 18 of the Special Town Meeting adjourned to December 6, 1979 which restricted the use of the proceeds from the sale of the so-called Civic Center property but only insofar as to authorize the expenditure of a portion thereof for architectural and engineering services in connection with the proposed Civic Center at the so-called "Norwood Armory" site, or take any other action in the matter.

ARTICLE 8. To see what sum of money the town will vote to appropriate from surplus revenue, and/or taxation, and/or borrowing, and/or transfer from unexpended balances, and/or from the proceeds of the sale of the so-called "Civic Center" to the Norwood Hospital, and/or from other available funds for architectural and engineering services in connection with the proposed Civic Center at the so-called "Norwood Armory" site and further to see if the town will vote to authorize the Permanent Building Construction Committee to expend said funds, or take any other action in the matter.

ARTICLE 9. To see if the town will vote to amend the general by-laws by amending Article 26—Fire Alarm By-Law in Section 3 (2)—Penalties in order to reduce the penalty from Fifty ($50.00) dollars down to Twenty-five ($25.00) or take any other action in the matter.

ARTICLE 10. To see if the town will vote to amend Section 34 (e) of Article XII of the general town by-laws concerning fire lanes in order that the fine might be reduced from $50.00 to $20.00, or take any other action in the matter.

ARTICLE 11. To see if the town will vote to adopt a general town by-law which would prohibit the parking of all trucks on public ways in the Town of Norwood between the hours of midnight and 6:00 a.m., or take any other action in the matter.

ARTICLE 12. To see if the town will vote to adopt the following general by-law to be in addition to statutory regulations:

Las Vegas Nights Town By-Law

1) Each qualified organization will be limited to two (2) Las Vegas Nights in any twelve (12) month period.
2) Las Vegas Nights held under Raffle and Bazaar permits will be limited to qualified Norwood residents and/or Norwood organizations.
3) The guidelines and rules set down by the Massachusetts State Lottery Commission for the operation of Las Vegas Nights shall be adopted by the Town of Norwood, with the exception of guidelines prohibited by Norwood's Community Standards.
4) The games of Poker and Night at the Races are prohibited.

or take any other action in the matter.

ARTICLE 13. To see if the town will vote to amend the general by-laws by amending Article 11-Contracts by Town Officers by increasing the amount in Sections 3 and 4 from $2,000 to $4,000, or take any other action in the matter.

ARTICLE 14. To see what sum of money the town will vote to appropriate from surplus revenue, and/or borrowing, and/or taxation for the purpose of Maintenance and Control of Traffic, or take any other action in the matter.

ARTICLE 15. To see what sum of money the town will vote to appropriate from surplus revenue, and/or borrowing, and/or by taxation for new equipment for the Police Department, or take any other action in the matter.

ARTICLE 16. To see what sum of money the town will vote to appropriate form surplus revenue, and/or borrowing, and/or by taxation for new equipment for the Police Department, or take any other action in the matter.

ARTICLE 17. To see if the town will vote to authorize and direct the Board of Selectmen to sell surplus firearms in the Police Department to licensed gun dealers or collectors, or take any other action in the matter.

ARTICLE 18. To see if the town will vote to authorize and direct the Board of Selectmen to sell the so-called "Civic Field Lights" to the Town of Natick, or take any other action in the matter.

ARTICLE 19. To see what sum of money the town will vote to appropriate from surplus revenue or other available funds for the

purpose of participation by the Municipal Light Department in a residential energy conservation program as set forth in the Massachusetts Residential Conservation Service Act, Chapter 465 of the Acts of 1980, or take any other action in the matter.

ARTICLE 20. To see what sum of money the town will vote to appropriate from surplus revenue and/or borrowing and/or by taxation for the purpose of Administration and General Expenses of the Municipal Light Department, or take any other action in the matter.

ARTICLE 21. To see what sum of money the town will vote to appropriate from surplus revenue, and/or borrowing, and/or taxation for maintenance and repair of the Municipal Building, or take any other action in the matter.

ARTICLE 22. To see what sum of money the town will vote to raise and appropriate from available funds, including but not limited to surplus revenue, taxation, unexpected balances or borrowing, for the purpose of Garage Maintenance, or take any other action in the matter.

ARTICLE 23. To see what sum of money the town will vote to appropriate from surplus revenue, for the purpose of paying unpaid bills, or take any other action in the matter.

ARTICLE 24. To see what sum of money the town will vote to appropriate from surplus revenue, and/or borrowing, and/or taxation for the purpose of removal of Snow and Ice, or take any other action in the matter.

ARTICLE 25. To see what sum of money the town will vote to appropriate from surplus revenue, and/or taxation, and/or borrowing for construction of water mains and appurtenances reasonable related thereto for proposed projects for Washington Street, Walpole Street and Neponset Street, or take any other action in the matter.

ARTICLE 26. To see what sum the town will vote to authorize the Board of Assessors to apply from free cash in the treasury in offset to the amount appropriated to be raised by taxation for the fiscal year beginning July 1, 1981 through June 30, 1982, or take any other action in the matter. (On petition of the Board of Selectmen and the Board of Assessors).

ARTICLE 27. To see what sum of money the town will vote to appropriate from surplus revenue for the purpose of printing real estate valuation abstracts, or take any other action in the matter.

ARTICLE 28. To see if the town will vote to adopt the following filing fee schedule:

For filing and indexing assignment for the benefit of creditors.....$ 5.00

Entering amendment of record of birth of an illegitimate child subsequently legitimized..... 5.00

Correcting errors in a record of birth, death and marriage ..... $ 5.00
Furnishing certificate of birth, death and marriage 3.00
Furnishing abstract copy of record of birth..... 2.00
Entering delayed record of birth..... 5.00
Filing certificate of a person conducting business under any title other than his real name. (Business Certificate)..... 10.00
Filing certificate of statement of change of residence, or discontinuance, withdrawal, etc. (Business Certificate)..... 5.00
Furnishings certified copy or business certificates or withdrawals..... 3.00
Recording name & address, date & number of certificate issued to a person registered for the practice of podiatry, physician or osteopath, and optometry..... 10.00
Junk Collector License..... 50.00
Bowling Alleys.....(per alley) 5.00
Notice of intention of marriage..... 10.00
Entering certificate of marriage filed by persons married out of Commonwealth..... 3.00
Examining records relating to births, marriage, deaths, upon application of any person..... 5.00
Filing a complete inventory of all items to be included in a "closing out sale".....(per page) 2.00
Filing declaration of trust.....10.00
Voter's card.....No fee

or take any other action in the matter.

ARTICLE 29. To see what sum of money the town will vote to appropriate from surplus revenue, and/or taxation, and/or borrowing, and/or other available funds, for the purpose of preliminary plans and estimates, including Engineering Services and other reasonable necessary expenses for the purpose of construction of a Recreation Area off Sumner Street near the Walpole Town Line, or take any other action in the matter. (On petition of Recreation Advisory Committee).

ARTICLE 30. To see what sum of money the town will vote to transfer from the Utilities Account to the Regular Transportation Account, or take any other action in the matter. (On petition of the Norwood School Committee).

ARTICLE 31. To see what sum of money the town will vote to transfer from the Utilities Account to the Special Needs-Transportation Account, or take any other action in the matter. (On petition of the Norwood School Committee).

ARTICLE 32. To see what sum of money the town will vote to transfer from the Utilities Account to the Special Needs-Continuing Fees

Account, or take any other action in the matter. (On petition of the Norwood School Committee).

ARTICLE 33. To see what sum of money the town will vote to transfer from the Utilities Account to the Custodial Salaries Account, or take any other action in the matter. (On petition of the Norwood School Committee).

ARTICLE 34. To see what sum of money the town will vote to transfer and appropriate from surplus revenue, and/or taxation, and/or borrowing, and/or transfer from unexpended balances or from other available funds for the purpose of custodial salaries-overtime, or take any other action in the matter. (On petition of the Norwood School Committee).

ARTICLE 35. To see what sum of money the town will vote to appropriate for the Maintenance of Buildings Account, or take any other action in the matter. (On petition of the Norwood School Committee).

ARTICLE 36. To see what sum of money the town will vote to transfer from the Instructional Salaries Account to the Maintenance of Grounds Account for snow removal, or take any other action in the matter. (On petition of the Norwood School Committee).

ARTICLE 37. To see what sum of money the town will vote to transfer and appropriate from surplus revenue, and/or taxation, and/or borrowing, and/or transfer from unexpended balances or from other available funds for the purpose of the inspection and repair of the electrical transformer at Junior High South, or take any other action in the matter. (On petition of the Norwood School Committee).

ARTICLE 38. To see what sum of money the town will vote to transfer and appropriate from surplus revenue, and/or taxation, and/or borrowing and/or transfer, from unexpended balances or from other available funds for the purpose of the repair of the sidewalk at Junior High South, or take any other action in the matter. (On petition of the Norwood School Committee).

ARTICLE 39. To see what sum of money the town will vote to transfer and appropriate from surplus revenue, and/or taxation, and/or borrowing, and/or transfer from unexpended balances or from other available funds for the purpose of the replacement of the bleachers on the visitors side of the field at the Norwood Senior High School, or take any other action in the matter. (On petition of the Norwood School Committee).

ARTICLE 40. To see what sum of money the town will vote to appropriate from surplus revenue, and/or borrowing, and/or taxation for the construction of sidewalk curb cuts for the handicapped, or take any other action in the matter.

ARTICLE 41. To see if the town will vote to appropriate from surplus revenue and/or borrowing, and/or by taxation for the purpose of providing subsidies for transportation for the elderly and handicapped, or take any other action in the matter.

ARTICLE 42. To see if the town will vote to designate as cemetery land and to transfer to the Cemetery Department, the land described as a parcel of land containing 2 acres, 41,000 square feet of land shown on the plan entitled Town of Norwood, Mass., Highland Cemetery Expansion Scale 1″ = 30′ dated June 4, 1981 by Walter R. Ryan, beginning at a point in a stone wall at an angle point of the stone wall near the end of Hillside Walk, said stone wall being the boundary of Highland Cemetery; thence running S76-59-34W a distance of 217.23 feet along the stone wall; thence running S77-20-34W a distance of 210.77 feet along the stone wall; thence running S12-45-40E a distance of 300.00 feet; thence running N77-14-20E a distance of 428.00 feet; thence running NR-45-40W a distance of 300.00 feet to the point of beginning of this description, or take any other action in the matter.

ARTICLE 43. To see if the town will vote to amend the Norwood Zoning By-Law, Section 5. Accessory uses, Paragraph B, Subsection (4) by reducing the number from four (4) to three (3) so that Subsection (4) will read: "The renting of rooms or the furnishing of table board in a dwelling to not more than three (3) persons other than members of the family (whether regular or transient).", or take any other action in the matter.

ARTICLE 44. To see if the town will vote to amend the Norwood Zoning By-Law, Section 4. Permitted & Permissible Main Uses, Table A, Paragraph J, Section 7 by adding the words "rooming house, boarding house or lodging house" so that Section 7 will read: "Hotel or motel, rooming house, boarding house or lodging house.", or take any other action in the matter.

ARTICLE 45. To see if the Town of Norwood will vote to amend the existing Zoning Map of the Town of Norwood as follows:

To change the zoning district designation of each of the three parcels of land as follows:

Parcel 1: From General Residence (G) District to Business (B) District a parcel of land described as follows:

Beginning at a point 250 feet easterly of Sta. 148 + 22.55 and the easterly sideline of the Boston-Providence Highway at the boundary of the existing "THA: and "G" zoning districts; thence, N 31-01-00 W, along the existing easterly boundary of the "THA" zone and parallel to the existing highway, 717.87′ to a point of curvature; thence, along the arc of a curve with a radius of 1695.00′ a length of 322.82′ to a point of land of the Boston Metropolitan Airport, Inc.; thence, N 50-38-48 E, by land of the Boston Metropolitan Airport, Inc. 213.60′ to a point; thence, along the arc of a curve with a radius of 1495.00′ a length of 355.17′ to a point of tangency; thence, S 31-01-00 E, 717.87′ to a point; thence, S 58-59-00 W, 200.00′ to a point 250.00′ easterly of the easterly sideline of the Boston Providence Highway and the point of beginning.

The above described parcel contains 4.85 acres more or less.

Parcel 2: From Trunk Highway District Division B (THB) to Business (B) District a parcel of land described as follows:

Beginning at a point on the easterly sideline of the Boston Providence Highway at Sta. 158 + 33.19; thence, N 50-38-48 E, 243.30′ to a

point on land of Simoni Realty Trust; thence, S 23-45-10 E, by land of Simoni Realty Trust, 154.62′ to a point; thence, S 50-57-20 W, by land of Simoni Realty Trust, 107.90′ to a point; thence, S 31-01-00 E, by land of Simoni Realty Trust, 181.50′ to a point; thence, S 58-59-00 W, by land of Simoni Realty Trust, 145.00′ to a point on the easterly sideline of the Boston-Providence Highway of Sta. 155 + 08.96; thence, N 31-01-00 W, by said easterly sideline of the Boston Providence Highway 31.90′ to a point of curvature; thence, Northerly along the arc of a curve with a radius of 1955.00′ and the easterly sideline of the Boston Providence Highway, a length of 266.95′ to a point; thence, N 66-48-25 E, by said sideline of the Boston-Providence Highway 10.00′ to a point; thence, Northerly along the arc of a curve with a radius of 1945.00′ and said sideline of the Boston-Providence Highway, a length of 18.19′ to the point of beginning. Said above described parcel contains 1.42 acres more or less.

Parcel 3. From Trunk Highway District Division A (THA) to Business (B) District a parcel of land described as follows:

Beginning at a point on the easterly sideline of the Boston-Providence Highway at Sta. 155 + 08.96, of land of U-Haul Co. of Rhode Island, Inc.; thence, N 58-59-00 E, by land of said U-Haul Co. of Rhode Island, Inc., 145.00′ to a point; thence, N 31-01-00 W, by said land of U-Haul Co. of Rhode Island, Inc. 181.50′ to a point; thence, N 50-57-20 E, by said land of U-Haul Co., 107.90′ to a point; thence, N 23-45-10 W, by said land of U-Haul Co., 154.62′ to a point; thence, N 50-38-48 E, by land of Boston Metropolitan Airport, Inc., 19.46′ to a point; thence, Southerly along the arc of a curve with a radius of 1695.00′, a length of 322.82′ to a point; thence, S 31-01-00 E, 717.87′ to a point; thence, S 62-46-59 W, 190.07′ to a point of land of Robert A. Piso; thence, S 49-29-35 W, along land of said Piso, 61.19′ to a point on the easterly sideline of the Boston-Providence Highway; thence, N 31-01-00 W, along said easterly sideline, 681.90′ to a point; thence S 59-08-00 W, along said sideline, 10.00′ to a point; thence, N 31-01-00 W, along said sideline, 1.53′ to the point of beginning.

The above parcel described contains 4.46 acres, more or less.

Or do or act in any way in relation thereto. (On petition of Simoni Realty Trust).

ARTICLE 46. To see if the Town of Norwood will vote to amend the existing Zoning By-Law of the Town of Norwod as follows:

To add to Section 4, Table A, paragraph I, the following Section and district designation:

"5. Cable Television Studio and necessary appurtenances for the construction and operation of a Cable Television System:

Res.		Bus.		Off. & Ind.		
R, S2		LB	B	O	LM	M
S1,S	G,A					
No	No	No	S.P.	No	Yes	Yes

Or any other action which may be taken on the matter. (On petition of Adams Russell Co., Inc.)

ARTICLE 47. Resolved, that the residents of the Town of Norwood, Norfolk County, Massachusetts call upon the United States and the Soviet Union to immediately and jointly stop the nuclear arms race. Specifically, they should adopt an immediate mutual freeze on all further testing, production, and development of nuclear weapons, and of missiles and new aircraft designated primarily to deliver nuclear weapons, and agree to a systematic reduction of same. (On petition of Norwood Citizens Concerned About Nuclear Arms).

And you are directed to serve this warrant by posting attested copies thereof in ten public places in this Town fourteen days at least before the time and day of said meeting. Hereof fail not and make due return of this warrant with your doings thereon to the Selectmen on or before the day and time of said meeting.

Given under our hands at Norwood this 27th day of April, A.D. 1982.

WILLIAM BUTTERS, Chrm.
JOHN F. KINNALY
JOSEPH F. CURRAN
THOMAS AQUINAS RIOLO
WALTER J. DEMPSEY
Selectmen of Norwood

Norwood, Norfolk, ss. May 3, 1982

By virtue of the warrant I have posted the same as directed. The posting was completed Saturday, May 1, 1982.

NICHOLAS J. CONNOLLY
Constable, Town of Norwood

A True Copy.

ATTEST: ROBERT M. THORNTON
Town Clerk and Accountant

COMMONWEALTH OF MASSACHUSETTS
SPECIAL TOWN MEETING

(Seal)

TOWN OF NORWOOD

Norfolk, ss.

In pusuance with the foregoing notice, the inhabitants of the Town of Norwood, and Town Meeting Members qualified to vote in elections and Town affairs met in the auditorium of the Junior High School South on Washington Street in said town on Monday, May 17, 1982 at 8:00 o'clock in the afternoon.

The Moderator, Robert C. Capasso called the meeting to order. The warrant calling the meeting to order was read by the Town Clerk and

Accountant, Robert M. Thornton. Tellers being appointed and sworn, the following action was taken on the articles of the foregoing warrant.

ARTICLE 1. On a motion offered by Robert C. Capasso, duly seconded by Maurice Baker, it was

VOTED: That the town herewith confirms and ratifies the voge under Article 2 of the Special Town Meeting of June 15, 1981, whereby the Board of Selectmen were authorized to sell a portion of the so-called Winslow School for not less than $325,250.00 in accordance with a Purchase and Sales Agreement with the Winslow Avenue Trust dated June 15, 1981.

On voice vote motion declared unanimously carried.

ARTICLE 2. On a motion offered by Robert C. Capaso, duly seconded by Maurice Baker, it was

VOTED: Indefinite Postponement

On voice vote motion declared carried.

ARTICLE 3. On a motion offered by Joseph R. Adakonis, duly seconded by Maurice Baker, it was

VOTED: That the sum of $49,500.00 be transferred from Surplus Revenue and appropriated for the purchase of two (2) Brush Fire Trucks for the Fire Department.

ARTICLE 4. On a motion offered by William R. Butters, duly seconded by Robert Ivatts, it was

VOTED: That the Board of Selectmen hereby are authorized and directed to declare the hereinafter property to be surplus property in the Norwood Fire Department, and that the Board of Selectmen are hereby authorized and directed to sell, transfer, trade-in or otherwise dispose of said property as they deam shall be in the best interest of the Town of Norwood, at public or private sale: To wit, Squad No. 1-A 1969 International Brush Truck, and they are authorized and directed to execute any and all documents necessary to convey title to said property.

On voice vote motion declared carried.

ARTICLE 5. On a motion offered by William F. Butters, duly seconded by Robert Ivatts, it was

VOTED: That the Board of Selectmen are hereby authorized and directed to petition the General Court for special legislation which will classify Michael F. Costello as a permanent Civil Service Employee under the provisions of Massachusetts General Laws, Chapter 31, within the Norwood Fire Department thereby entitling Michael F. Costello to "Recall" rights in the event that he is laid off from work as a Fire Fighter in the Town of Norwood Fire Department; said legislation to be in a similar manner as Chapter 626 of the Acts of 1981.

On standing vote motion declared carried. Voting Yes, 107; No, 4.

ARTICLE 6. On a motion offered by Joseph R. Adakonis, duly seconded by Maurice Baker, it was

VOTED: That the town vote to purchase the so-called "Norwood Armory" located on Nahatan Street (as more particularly described in the deed of the Town of Norwood to the Commonwealth of

Massachusetts dated July 7, 1926 and recorded with Norfolk Deeds in Book 1703, Page 421) from the Commonwealth of Massachusetts for the price of One ($1.00) Dollar, to be used for municipal purposes or associated purposes, including but not limited to a recreation center including but not limited to, recreation facilities for senior citizens.

On voice vote motion declared carried.

ARTICLE 7. On a motion offered by William F. Butters, duly seconded by Robert Ivatts, it was

VOTED: That the town rescind Article 18 of the Special Town Meeting adjourned to December 6, 1979, which restricted the use of the proceeds from the sale of the so-called Civic Center property by only insofar as to authorize the expenditure of a portion thereof for architectural and engineering services in connection with the proposed Civic Center at the so-called "Norwood Armory" site. (referred to in Article 6 of this same warrant) in accordance with the proposal under Article 8 of this same warrant.

A motion to amend offered by Mr. Wohler, seconded by Mr. O'Neil to add the words "and, or Aaron Guild Building" after the words "Norwood Armory" was declared lost by voice vote.

A motion to amend offered by Mr. DiMaria, seconded by Mr. King to add the word "preliminary" before the words "architectural and engineering services" was declared carried by voice vote.

Main motion, as amended, declared carried by voice vote.

ARTICLE 8. On a motion offered by Joseph R. Adakonis, duly seconded by Maurice Baker, it was

VOTED: That the sum of $175,000.00 be transferred from the proceeds of the sale of the "Civic Center" and appropriated for architecural and engineering services in connection with the proposed Civic Center at the so-called "Norwood Armory" site.

Be it further voted that the Permanent Building Construction Committee is authorized to expend said funds.

A motion to amend offered by Mr. Grady, seconded by Mr. Plasko, to add the words "and a swimming pool" after the words "proposed Civic Center" declared lost by voice vote.

A motion to amend offered by Mr. Morrill, seconded by Mr. King to have the P.B.C.C. include plans and cost estimates for replacing clay tennis courts at the new recreation site was declared lost by voice vote.

A motion to amend offered by Mr. DiMaria, seconded by Mr. Reardon, to strike the figure $175,000, inserting in place thereof the figure $80,000 and to add the word "preliminary" before the words "architectural and engineering" declared carried by voice vote.

The main motion of the Finance Commision, as amended, declared carried by voice vote.

Meeting adjourned.

A True Record.

ATTEST: ROBERT M. THORNTON
Town Clerk and Accountant

ADJOURNED SPECIAL TOWN MEETING
TOWN OF NORWOOD

Pusuant to the provisions of the by-laws of the town of Norwood, notice is hereby given that at the Adjourned Special Town Meeting of the inhabitants of the Town of Norwood held on Monday evening, May 17, 1982, it was voted that the meeting stand adjourned until Thursday, May 20, 1982 at 8:00 P.M. at the Junior High South. It was further voted that Articles 9 through 47 be laid on the table and acted upon at the adjourned session of this Special Town Meeting.

It was further voted that the Adjourned Annual Town Meeting stand adjourned until the conclusion of the Special Town Meeting.

ROBERT M. THORNTON
Town Clerk and Accountant

May 18, 1982

Norfolk, Norwood, ss. May 19, 1982

By virtue of the within notice I have posted the same as directed. The posting was completed on Tuesday, May 18, 1982.

NICHOLAS J. CONNOLLY
Constable, Town of Norwood

A True Copy.

ATTEST: ROBERT M. THORNTON
Town Clerk and Accountant

COMMONWEALTH OF MASSACHUSETTS
SPECIAL TOWN MEETING
(Seal)
TOWN OF NORWOOD

Norfolk, ss.

In pursuance with the foregoing notice, the inhabitants of the Town of Norwood, and Town Meeting Members qualified to vote in elections and Town affairs met in the auditorium of the Junior High School South on Washington Street in said town on Thursday, May 20, 1982 at 8:00 o'clock in the afternoon.

The Moderator, Robert C. Capasso called the meeting to order. The warrant calling the meeting to order was read by the Town Clerk and Accountant, Robert M. Thornton. Tellers being appointed and sworn, the following action was taken on the articles of the foregoing warrant.

ARTICLE 8. A motion to reconsider Article 8 was offered by Mr. McKenna, duly seconded by Mr. DiMaria and was declared lost by voice vote.

ARTICLE 9. On a motion offered by William F. Butters, duly seconded by Robert Ivatts, it was

VOTED: To amend the general by-law Article XXVI — Alarm By-Law in section 3 (2) by reducing the fine from Fifty ($50.00) Dollars to Twenty-five ($25.00) Dollars so that said subsection will read: (2) The user shall be assessed Twenty-five ($25.00) dollars as a false alarm service fee for each false alarm in excess of three (3) occurring within a calendar year. All fees assessed hereunder shall be paid to the Town Treasurer for deposit in the general fund.

On voice vote motion declared lost.

ARTICLE 10. On a motion offered by William F. Butters, duly seconded by Robert Ivatts, it was

VOTED: To amend Section 34(e) of Article XII of the general by-laws concerning fire lanes in order that the fine might be reduced from $50.00 to $20.00 so that said section will read: Section 34(e). Any person violating any of the foregoing sections may, for each offense, be punished by a fine of Twenty ($20.00) dollars. Each day that such violation continues shall constitute a separate offense.

On voice vote motion declared carried.

ARTICLE 11. On a motion offered by William F. Butters, duly seconded by Robert Ivatts, it was

VOTED: That the Town adopt the following general by-law to be known as the Overnight Parking Ban: The parking of all trucks on public ways in the Town of Norwood shall be prohibited between the hours of midnight and 6:00 A.M.

On voice vote motion declared lost.

ARTICLE 12. On a motion offered by William F. Butters, duly seconded by Robert Ivatts, it was

VOTED: To adopt the following by-law to be know as the Las Vegas Nights Town By-Law:

(1) Each qualified organization will be limited to two (2) Las Vegas Nights in any twelve (12) month period.

(2) Las Vegas Nights held under Raffle and Bazaar permits will be limited to qualified Norwood residents and/or Norwood organizations.

(3) The guidelines and rules set down by the Massachusetts State Lottery Commission for the operation of Las Vegas Nights are herewith adopted by the Town of Norwood, with the exception of guidelines prohibited by Norwood's Community Standards.

(4) The games of Poker and Night at the Races are prohibited.

A motion to amend, offered by Mr. Grady, seconded by Mr. Doherty to strike the words "qualified Norwood residents" from the paragraph (2) and substitute in place thereof the following wording "non-profit Norwood organization" was declared lost by voice vote.

The origianl motion offered by Mr. Butters was declared carried by voice vote.

ARTICLE 13. On a motion offered by William F. Butters, duly seconded by Robert Ivatts, it was

VOTED: To amend the general by-laws by amending Article XI — Contracts by Town Officers, by increasing the amount in Sections 3 and 4 from $2,000 to $4,000 so that said sections will read as follows:

Section 3. When the estimated amount of a proposed contract exceeds $4,000 proposals shall be called for in the manner provided in this section. Such calls for proposals shall be advertised in a local newspaper, such publication to be at least seven days before the opening of the bids. The advertisement shall require such proposals to be sealed and properly designated and shall announce the place, day and hour at which they shall be opened. The bids, as received, shall be deposited in a box securely locked and at the time and place named shall be publicly opened in the presence of the Board, committee or officer authorized by the Town to make the contract. No bids shall be received after the time advertised for the opening. As far as practicable, contracts for less than $4,000 shall be awarded in such a manner, as to secure reasonable competition.

Section 4. Every contract exceeding $4,000 shall be accompanied by a suitable bond for the performance of the same, or by the deposit of money or security to the amount of such a bond.

On voice vote motion declared carried.

ARTICLE 14. On a motion offered by Joseph R. Adakonis, duly seconded by Maurice Baker, it was

VOTED: That the sum of $4,000 be transferred from Surplus Revenue and appropriated for the purpose of Maintenance and Control of Traffic.

On voice vote motion declared carried.

ARTICLE 15. On a motion offered by Joseph R. Adakonis, duly seconded by Maurice Baker, it was

VOTED: That the sum of $99,500.00 be transferred from Surplus Revenue and appropriated for renovations at the Police/Fire Station.

Be it further voted that the Permanent Building Committee is authorized to expend said funds.

On voice vote motion declared carried.

ARTICLE 16. On a motion offered by Joseph R. Adakonis, duly seconded by Maurice Baker, it was

VOTED: That the sum of $19,700.00 be transferred from Surplus Revenue and appropriated for new equipment for the Police Department.

On voice vote motion declared carried.

On a motion duly made and seconded, it was voted to take up Articles 40 and 41 at this time.

ARTICLE 40. On a motion offered by Joseph R. Adakonis, duly seconded by Maurice Baker, it was

VOTED: That the sum of $3,000.00 be transferred from Surplus Revenue and appropriated for the construction of sidewalk curb cuts for the handicapped.

On voice vote motion declared carried by voice vote.

ARTICLE 41. On a motion offered by Joseph Adakonis, duly seconded by Maurice Baker, it was

VOTED: That the sum of $20,000.00 be transferred from Surplus Revenue and appropriated for providing subsidies for transportation for the elderly and the handicapped.

On voice vote motion declared carried.

ARTICLE 17. On a motion offered by William F. Butters, duly seconded by Thomas A. Riolo, it was

VOTED: That the Board of Selectmen are hereby authorized and directed to sell or trade-in surplus firearms in the Police Department to licensed gun dealers or collectors.

A motion to amend, offered by Mr. Paciorkowski, seconded by Mr. Nason, to strike out the word "trade-in" was declared lost by voice vote.

A motion to amend offered by Mr. Fenton, seconded by Mr. Wohler to add the words "the current" after the words "trade-in" declared carried by voice vote.

The Main Motion, as amended, declared carried by voice vote.

ARTICLE 18. On a motion offered by William F. Butters, duly seconded by Robert Ivatts, it was

VOTED: That the Board of Selectmen are hereby authorized and directed to sell the so-called "Civic Field Lights" to the Town of Natick.

On voice vote motion declared carried.

ARTICLE 19. On a motion offered by Joseph Adakonis, duly seconded by Maurice Baker, it was

VOTED: Indefinite Postponement.

On voice vote motion declared carried.

ARTICLE 20. On a motion offered by Joseph Adakonis, duly seconded by Maurice Baker, it was

VOTED: That the sum of $18,000.00 be transferred from the 1981-82 Purchase of Electrical Energy Account and appropriated for the purpose of Administration and General Expenses of the Municipal Light Department.

On standing vote, motion declared carried. Voting Yes, 40; No, 31.

Meeting adjourned.

A True Record.

ATTEST: ROBERT M. THORNTON
Town Clerk and Accountant

ADJOURNED SPECIAL TOWN MEETING
TOWN OF NORWOOD

Pursuant to the provisions of the by-laws of the town of Norwood, notice is hereby given that at the Adjourned Special Town Meeting of the inhabitants of the town of Norwood held on Thursday evening,

May 20, 1982, it was voted that the meeting stand adjourned until Monday, May 24, 1982 at 8:00 P.M. at the Junior High South. It was further voted that Articles 21 through 39 and 42 through 44 be laid on the table and acted upon at the adjourned session of this Special Town Meeting.

It was further voted that the Adjourned Annual Town Meeting stand adjourned until conclusion of the Special Town Meeting.

Robert M. Thornton
Town Clerk and Accountant

May 21, 1982

Norfolk, Norwood, ss. May 24, 1982

By virtue of the within notice I have posted the same as directed. The posting was completed on Friday, May 21, 1982.

NICHOLAS J. CONNOLLY
Constable, Town of Norwood

A True Copy.

ATTEST: ROBERT M. THORNTON
Town Clerk and Accountant

COMMONWEALTH OF MASSACHUSETTS
SPECIAL TOWN MEETING
(Seal)
TOWN OF NORWOOD

Norfolk, ss.

In pursuance with the foregoing notice, the inhabitants of the Town of Norwood, and Town Meeting Members qualified to vote in elections and Town affairs met in the auditorium of the Junior High School South on Washington Street in said town on Monday, May 24, 1982 at 8:00 o'clock in the afternoon.

The Moderator, Robert C. Capasso called the meeting to order. The warrant calling the meeting to order was read by Town Clerk and Accountant, Robert M. Thornton. Tellers being appointed and sworn, the following action was taken on the articles of the foregoing warrant.

ARTICLE 21. On a motion offered by Joseph R. Adakonis, duly seconded by Maurice Baker, it was

VOTED: That the sum of $24,000.00 be transferred from Surplus Revenue and appropriated for the maintenance and repair of the Municipal Building.

On voice vote motion declared carried.

ARTICLE 22. On a motion offered by Joseph Adakonis, duly seconded by Maurice Baker, it was

VOTED: Indefinite Postponement.
On voice vote motion declared carried.

ARTICLE 23. On a motion offered by Joseph Adakonis, duly seconded by Maurice Baker, it was
VOTED: That the sum of $1,351.78 be transferred from Surplus Revenue and appropriated for the purpose of paying unpaid bills.
On voice vote motion declared carried.

ARTICLE 24. On a motion offered by Joseph Adakonis, duly seconded by Maurice Baker, it was
VOTED: Indefinite Postponement.
On voice vote motion declared carried.

ARTICLE 25. On a motion offered by Joseph Adakonis, duly seconded by Maurice Baker, it was
VOTED: That the sum of $1,449,000.00 be transferred from the Edison S-3, 4, 5 Litigation Proceeds Account and appropriated for the purpose of construction of a water main and appurtenances reasonably related thereto for a Washington Street Feeder System from East Hoyle Street to Rockhill Street, a Walpole Street Feeder System from Winter Street to Buckminster Drive and a Neponset Street Feeder System from Dean Street to Neponset Street to Norton Drive.
The appropriation of $1,449,000.00 for the aforesaid 3 projects shall not be expended unless and until a notification of grant award is received from the State on or before October 1, 1982.
In the event said notification of grant award is not received by said date then this appropriation of $1,449,000.00 for said 3 projects shall be deemed null and void.
On voice vote motion declared carried.

ARTICLE 26. On a motion offered by Joseph Adakonis, duly seconded by Maurice Baker, it was
VOTED: That the sum of $599,740.00 be transferred from Surplus Revenue and appropriated to offset the amount previously appropriated from taxation for the fiscal year beginning July 1, 1981 through June 30, 1982.
A motion to substitute offered by Mr. Butters, seconded by Mr. Riolo, for Indefinite Postponement, was declared lost by voice vote.
The Finance Commission motion to appropriate $599,740 was declared lost on a standing vote of 69 voting Yes; 69 voting No.
A motion was offered by Mr. Adakonis, seconded by Mr. Wohler to appropriate $344,011 from Surplus Revenue to offset the FY 1982 tax levy. This motion was declared lost on a voice vote.
A motion was offered by Mr. McKenna, seconded by Mr. Butters, to transfer $100,929.00 from Surplus Revenue and appropriated to offset the amount previously appropriated from taxation for the fiscal year beginning July 1, 1981 through June 30, 1982 was declared carried on a standing vote. 80 voting Yes; 40 voting No.
At this point, the Town Meeting Body voted on the following resolution pertaining to the previous Article 26. This resolution was offered by Mr. McKenna, seconded by Mr. Butters.

Be it resolved that the Special Town Meeting, after deliberation inform the Board of Assessors that the Town Meeting Members believe that the tax rate should be set in accordance with the method used in Plan ii as presented to the Board of Selectmen by the Assessors, setting a tax rate of approximately $21.00 for residential and open and $23.00 for business and industry to be approriated from free cash.

This resolution was declared carried by a standing vote of 115 voting Yes; 5 voting No.

Meeting adjourned.

A True Record.

ATTEST: ROBERT M. THORNTON
Town Clerk and Accountant

ADJOURNED SPECIAL TOWN MEETING
TOWN OF NORWOOD

Pursuant to the provisions of the by-laws of the Town of Norwood, notice is hereby given that at the Adjourned Special Town Meeting of the inhabitants of the town of Norwood held on Monday evening May 24, 1982 at 8:00 P.M. at the Junior High South. It was further voted that Articles 27 through 39 and 42 through 44 be laid on the table and acted upon at the adjourned session of this Special Town Meeting.

It was further voted that the Adjourned Annual Town Meeting stand adjourned until the conclusion of the Special Town Meeting.

ROBERT M. THORNTON
Town Clerk and Accountant

May 25, 1982

Norfolk, Norwood, ss. May 25, 1982

By virtue of the within notice I have posted the same as directed. The posting was completed on Tuesday, May 25, 1982.

NICHOLAS J. CONNOLLY
Constable, Town of Norwood

A True Copy.

ATTEST: ROBERT M. THORNTON
Town Clerk and Accountant

ARTICLE 27. On a motion offered by Joseph Adakonis, duly seconded by Maurice Baker, it was

VOTED: That the sum of $15,000.00 be transferred from Surplus Revenue and appropriated for the purpose of printing real estate valuation abstracts.

On voice vote motion declared carried.

ARTICLE 28. On a motion offered by Thomas A. Riolo, duly seconded by William F. Butters, it was

VOTED: That the following Fee Schedule By-Law be adopted:

For filing and indexing assignment for the benefit of creditors ..... $ 5.00

Entering amendment of record of birth of an illegitimate child subsequently legitimized 5.00

Correcting errors in a record of birth, death and marriage 5.00

Furnishing certificate of birth, death and marriage 3.00

Furnishing abstract copy of record of birth 2.00

Entering delayed record of birth 5.00

Filing certificate of a person conducting business under any title other than his real name. (Business Certificate) 10.00

Filing certificate of statement of change of residence, or discontinuance, withdrawal, etc. (Business Certificate) 5.00

Furnishing certified copy of business certificates or withdrawals 3.00

Recording name & address, date & number of certificate issued to a person registered for the practice of podiatry, physician or osteopath, and optometry 10.00

Junk Collector License 50.00

Bowling Alleys ..... (per alley) 5.00

Notice of intention of marriage 10.00

Entering certificate of marriage filed by persons married out of Commonwealth 3.00

Examining records relating to births, marriage, deaths, upon application of any person 5.00

Filing a complete inventory of all items to be included in a "closing out sale" ..... (per page) 2.00

Filing declaration of trust 10.00

Voter's card ..... No fee

On voice vote motion declared carried.

ARTICLE 29. On a motion offered by Joseph Adakonis, duly seconded by Maurice Baker, it was

VOTED: Indefinite Postponement.

A motion to substitute offered by Alfred Doherty, seconded by Sean Dixon to transfer the sum of $30,000.00 from Surplus Revenue and appropriate for the purpose of preliminary plans and estimates, including engineering services and other reasonable and necessary expenses

for the purpose of construction of a Recreation Area off Sumner Street near the Walpole town line was declared carried by voice vote.

A motion to amend, offered by Mr. Grady, seconded by Mrs. Nutting to put this project under the direction of the Permanant Building Construction Committee was declared lost by voice vote.

ARTICLE 30. On a motion offered by Joseph Adakonis, duly seconded by Maurice Baker, it was

VOTED: That the sum of $32,457.00 be transferred from the 1981-82 School Utilities account and appropriated for the Schools-Regular Transportation Account.

On voice vote motion declared carried.

ARTICLE 31. On a motion offered by Joseph Adakonis, duly seconded by Maurice Baker, it was

VOTED: That the sum of $20,959.00 be transferred from the 1981-82 School Utilities account and appropriated for Schools- Special Needs Transportation.

On voice vote motion declared carried.

ARTICLE 32. On a motion offered by Joseph Adakonis, duly seconded by Maurice Baker, it was

VOTED: That the sum of $72,258.00 be transferred from the 1981-82 School Utilities account and appropriated for Schools-Special Needs-Continuing Fees.

On voice vote motion declared carried.

ARTICLE 33. On a motion offered by Joseph Adakonis, duly seconded by Maurice Baker, it was

VOTED: That the sum of $55,000.00 be transferred from the 1981-82 School Utilities account and appropriated for Schools-Custodial Salaries.

On voice vote motion declared carried.

ARTICLE 34. On a motion offered by Joseph Adakonis, duly seconded by Maurice Baker, it was

VOTED: That the sum of $26,000.00 be transferred form the 1981-82 School Utilities account and appropriated for School- Custodial Salaries-Overtime.

On voice vote motion declared carried.

ARTICLE 35. On a motion offered by Joseph Adakonis, duly seconded by Maurice Baker, it was

VOTED: That the sum of $21,060.00 be transferred from Surplus Revenue and appropriated for the Schools Maintenance of Buildings.

A motion to amend, offered by Stanley Wasil, seconded by Richard Fenton, to strike the words "Surplus Revenue" and insert in place thereof the words "FY 1982 School Utility Account" was declared carried by voice vote.

The main motion, as amended, was declared carried by voice vote.

ARTICLE 36. On a motion offered by Joseph Adakonis, duly seconded by Maurice Baker, it was

VOTED: That the sum of $5,775.00 be transferred from Surplus Revenue and appropriated for Schools-Maintenance of Grounds, Snow removal.

On voice vote motion declared carried by voice vote.

ARTICLE 37. On a motion offered by Joseph Adakonis, duly seconded by Maurice Baker, t was

VOTED: That the sum of $9,679.00 be transferred from Surplus Revenue and appropriated for the purpose of inspection and repair of the electrical transformer at Junior High South.

On voice vote motion declared carried.

ARTICLE 38. On a motion offered by Joseph Adakonis, duly seconded by Maurice Baker, it was

VOTED: That the sum of $15,000.00 be transferred from Surplus Revenue and appropriated for the purpose of the repair of the sidewalk at Junior High South.

On voice vote motion declared carried.

ARTICLE 39. On a motion offered by Joseph Adakonis, duly seconded by Maurice Baker, it was

VOTED: That the sum of $22,000.00 be transferred from Surplus Revenue and appropriated for the replacement of the bleachers on the visitors' side of the field at the Norwood Senior High School.

On voice vote motion declared carried.

ARTICLE 42. On a motion offered by William F. Butters, duly seconded by Robert Ivatts, it was

VOTED: That the town vote to designate as cemetery land and to transfer to the Cemetery Department, the land described as a parcel of land containing 2 acres, 41,000 square feet of land shown on the plan entitled town of Norwood, Mass., Highland Cemetery Expansion, Scale 1″ = 30′ dated June 4, 1981 by Walter R. Ryan, beginning at a point in a stone wall at an angle point of the stone wall near the end of Hillside Walk, said stone wall being the boundry of Highland Cemetery; thence running S76-59-34W a distance of 217.23 feet along the stone wall; thence running S77-29-34W a distance of 210.77 feet along the stone wall; thence running S12-45-40E a distance of 300.00 feet; thence running N77-14-20E a distance of 428.00 feet; thence running NR-45-40W a distance of 300.00 feet to the point of beginning of this description.

On voice vote motion declared carried.

REPORT OF THE NORWOOD PLANNING BOARD ON AMENDING EXISTING ZONING BY-LAW OF THE TOWN OF NORWOOD

To the Citizens of the Town of Norwood:

The Norwood Planning Board through the Patriot Ledger in the issue of April 20 and 27, 1982 gave notice of its intention to hold a public hearing on May 10, 1982 at 8:00 P.M. in the Municipal Building on proposed amendment to the Zoning By-Laws of the Town of Norwood,

said hearing as advertised was duly held and notices mailed in compliance with Chapter 808 of the Acts of 1975 and the Planning Board herewith submits its final report and recommendation which is in the following form:

We recommend AMENDMENT to the existing Zoning By-Law as submitted in the attached motion under Article 43 of the Special Town Meeting of May 17, 1982 for the following reasons:

1. The amendment would bring the Zoning By-Law into compliance with the State Zoning Code.
2. The proposed amendment would be more restrictive than at present.
3. Is in the best interest of the Town of Norwood.

Respectfully submitted,

THOMAS F. CAVANAUGH
ALFRED P. PORRO
RICHARD J. WISGIRDA
PAUL J. DONOHUE
E. WILLIAM BAMBER
Norwood Planning Board

ARTICLE 43. On a motion offered by William F. Butters, duly seconded by Robert Ivatts, it was

VOTED: That the town vote to amend the Norwood Zoning By-Law, Section 5. Accessory uses, Paragraph B, Subsection (4) by reducing the number from four (4) to three (3) so that Subsection (4) will read: "The renting of rooms or the furnishing of table board in a dwelling to not more than three (3) persons other than members of the family (whether regular or transient)."

On standing vote motion declared carried. Voting Yes, 83; No, 23.

REPORT OF THE NORWOOD PLANNING BOARD ON AMENDING EXISTING ZONING BY-LAW OF THE TOWN OF NORWOOD

To the Citizens of the Town of Norwood:

The Norwood Planning Board through the Patriot Ledger in the issue of February 6 and 12, 1982 gave notice of its intention to hold a public hearing on February 22, 1982 at 8:00 P.M. in the Municipal Building on proposed amendment to the Zoning By-Laws of the Town Norwood, said hearing as advertised was duly held and notices mailed in compliance with Chapter 808 of the Acts of 1975 and the Planning Board herewith submits its final report and recommendation which is in the following form:

We recommended AMENDMENT to the existing Zoning By-Law as submitted in the attached motion under Article 44 of the Special Town Meeting May 17, 1982 for the following reasons:

1. The amendment clarifies an ambiguity which presently exists.
2. The amendment is in the best interest of the Town of Norwood,
3. The areas in which the proposed change would be allowed are clearly defined in the By-Law and would not have an adverse effect on the community.

Respectfully submitted,

THOMAS F. CAVANAUGH
ALFRED P. PORRO
RICHARD J. WISGIRDA
PAUL J. DONOHUE
E. WILLIAM BAMBER
Norwood Planning Board

ARTICLE 44. On a motion offered by William J. Butters, duly seconded by Robert Ivatts, it was

VOTED: That the Town vote to amend the Norwood Zoning By-Law, Section 4. Permitted & Permissible Main Uses, Table A, Paragraph J, Section 7 by adding the words "rooming house, boarding house or lodging house" so that Section 7 will read: "Hotel or motel, rooming house, boarding house or lodging house."

On standing vote motion declared carried. Voting Yes, 97; No, 2.

REPORT OF THE NORWOOD PLANNING BOARD ON AMENDING EXISTING ZONING BY-LAW OF THE TOWN OF NORWOOD

To the Citizens of the Town of Norwood:

The Norwood Planning Board through the Patriot Ledger in the issue of November 27 and December 4, 1981 gave notice of its intention to hold a public hearing on December 14, 1981 at 8:00 P.M. in the Municipal Building on proposed amendment to the Zoning By-Laws of the Town of Norwood, said hearing as adverised was duly held and notices mailed in compliance with Chapter 808 of the Acts of 1975 and the Planning Board herewith submits its final report and recommendation which is in the following form:

We recommend AMENDMENT to the existing Zoning Map of the Town of Norwood as submitted in the attached motion under Article 45 of the Special Town Meeting of May 17, 1982 for the following reasons:

1. The land proposed for rezoning is presently being used for a business purpose, a hotel and restaurant, and the proposed rezoning would bring the land into compliance with the zoning use.
2. The location of the land, Route 1, does not allow for a General Residence use as it is presently zoned.

3. The proposed rezoning is in the best interest of the Town of Norwood.

Respectfully submitted,

THOMAS F. CAVANAUGH
ALFRED P. PORRO
RICHARD J. WISGIRDA
PAUL J. DONOHUE
E. WILLIAM BAMBER
Norwood Planning Board

ARTICLE 45. On a motion offered by Jean R. Brown, duly seconded by Marie Rogers, it was

VOTED: That the town vote to amend its zoning By-Law and Map to the extent of changing the Zoning District Classification of two (2) parcels of land on the Easterly side of the Boston-Providence Highway (Route 1) as follows:

Parcel 1: From General Residence (G) District to Business (B) District a parcel of land described as follows:

Beginning at a point 250 feet easterly of Station 148 + 22.55 and the easterly sideline of the Boston-Providence Highway at the boundary of the existing "THA" and "G" zoning districts; thence,

N 31-01-00 W, along the existing easterly boundry of the "THA" zone and parallel to the existing highway, 717.87 feet to a point of curvature; thence, along the arc of a curve with a radius of 1695.00 feet a length of 322.82 feet to a point at land of the Boston Metropolitan Airport, Inc,; thence, N 50-38-48 E, by land of the Boston Metropolitan Airport, Inc. 213.60 feet to a point; thence, along the arc of a curve with a radius of 1495.00 feet a length of 355.17 feet to a point of tangency; thence, S 31-01-00 E, 717.87 feet to a point; thence, S 58-59-00 W, 200.00 feet to a point 250.00 feet easterly of the easterly sideline of the Boston-Providence Highway and the point of beginning.

The above described parcel contains 4.85 acres, more or less.

Parcel 2. From the Trunk Highway District Division A (THA) and (THB) to Business (B) District a parcel of land described as follows:

Beginning at a point on the easterly sideline of the Boston-Providence Highway at Station 155 + 08.96, at land of U-Haul Co. of Rhode Island, Inc.; thence,

N 58-59-00 E, by land of said U-Haul Co. of Rhode Island, Inc. 145.00 feet to a point; thence, N 31-01-00 W, by said land of U-Haul Co., 181.50 feet to a point; thence, N 50-57-20 E, by said land of U-Haul Co., 107.90 feet to a point; thence, N 23-45-10 W, by said land of U-Haul Co., 154.62 feet to a point; thence, N 50-38-48 E, by land of Boston Metropolitan Airport, Inc., 19.46 feet to a point; thence, Southerly along the arc of a curve with a radius of 1695.00 feet, a length of 322.82 feet to a point; thence, S 31-01-00 E, 717.87 feet to a point; thence, S 62-46-59 W, 190.07 feet to a point at land of Robert A. Piso; thence, S 49-29-35 W, along land of said Piso, 61.10 feet to a point on the easterly sideline of the Boston-Providence Highway; thence, N 31-01-00 W, along said easterly sideline, 681.90 feet to a point; thence, S 59-08-00 W, along said sideline, 10.00 feet to a point; thence, N 31-01-00 W, along said sideline, 1.53 feet to the point of beginning.

The above described parcel contains 4.46 acres, more or less.
On standing vote motion declared carried. Voting Yes, 102; No, 3.

REPORT OF THE NORWOOD PLANNING BOARD ON AMENDING EXISTING ZONING BY-LAW OF THE TOWN OF NORWOOD

To The Citizens of the Town of Norwood:

The Norwood Planning Board through the Daily Transcript in the issue of March 4 and 11, 1982 gave notice of its intention to hold a public hearing on March 22, 1982 at 8:00 P.M. in the Municipal Building on proposed amendment to the Zoning By-Laws of the Town of Norwood, said hearing as advertised was duly held and notices mailed in compliance with Chapter 808 of the Act of 1975 and the Planning Board herewith submits its final report and recommendation which is in the following form:

We recommend INDEFINITE POSTPONEMENT WITHOUT PREJUDICE to the existing Zoning By-Laws as submitted in the attached motion under Article 46 of the Special Town Meeting of May 17, 1982 for the following reasons:

The proposed amendment is not defined as to be in the best interest of the Town of Norwood.

Respectfully submitted,

THOMAS F. CAVANAUGH
ALFRED P. PORRO
RICHARD J. WISGIRDA
PAUL J. DONOHUE
E. WILLIAM BAMBER
Norwood Planning Board

ARTICLE 46. The original motion was withdrawn since changes were made in the final motion supported by the Cable TV Commission that were acceptable to the Planning Board.

On a motion offered by Paul Donohue, duly seconded by Gordon Smith, it was

VOTED: To see if the Town of Norwood will vote to amend the existing Zoning By-Law of the Town of Norwood as follows:

To add to Section 4, Table A, paragraph 1, the following Section and District Designations.

"5. A Town of Norwood Licensed Cable Television Studio Building, and/or necessary related facilities.

Res.		Bus.		Off. & Ind.		
R, S2		LB	B	O	LM	M
S1,s	G,A					
No	No	No	No	No	S.P.	S.P

For purposes of this section the phrase, "related facilities" shall include the following: earth stations, related office space, studio, and antennaes; but does not include tower structure.

A motion to amend was offered by Waldo Nason, seconded by Mr. Poznick to do the following:

That Article 46 be amended by adding the following in a proper section number and entitled

FREQUENCIES PROHIBITED: A company granted a permit hereunder shall be prohibited from operating under the following channels due to potential interference with public service channels.

(a) Channel E (144-150 MHZ)

(b) Channel F (150-156 MHZ)

(c) Channel G (156-162 MHZ)

(d) Channel H (162-168 MHZ)

Any interference in the above channels by any company shall give the Town the right to use any remedy at law including injunctive relief to enforce said provision.

This motion declared lost by voice vote.

The main motion declared carried by unanimous vote.

ARTICLE 27. On a motion offered by Eugene Doherty, duly seconded by Hugh Field, it was

MOVED: That the residents of the Town of Norwood call upon the United States and Soviet Union to immediately and jointly stop the nuclear arms race. Specifically, they should adopt an immediate mutual freeze on all further testing, production and development of nuclear weapons, and of missiles and new aircraft designed primarily to deliver nuclear weapons, and agree to a systematic reduction of the same.

A motion to amend, offered by Mr. Coen, seconded by Mr. Hayes, to strike out the word "freeze" and insert in place thereof the phrase "and agree to a systematic reduction of same" was declared lost by voice vote.

A motion for Indefinite Postponement, offered by Mr. Ryding, seconded by Kevin Curran, was declared lost by voice vote.

The main motion was declared carried by voice vote.

Meeting adjourned.

A True Record.

ATTEST: ROBERT M. THORNTON
Town Clerk and Accountant

VITAL STATISTICS

BIRTHS RECORDED IN THE TOWN OF NORWOOD — 1982

Date	Name of Child	Name of Parents
January		
2	Jeffrey Christopher Schorer	Roy E. and Karen C.
2	Jasun Matthew Mahaffey	Bruce J. and Beverly A.
3	Nicole Elise Bowen	Mark D. and Donna M.
3	Rebecca Katherine Fuller	Frederick M.J. and Carolyn D.
4	Julie Ann Marks	Michael R. and Deborah A.
4	Stephanie Rae Welik	Stephen L. and Gail M.
4	Erin Mary O'Brien	Robert E., III and Rita C.
4	Adam Samuel DiFlaminies	Samuel R. and Lisa M.
4	Elizabeth Ellen Kane	William, II and Maria T.
4	Sarah Benson Kane	William, II and Maria T.
5	Matthew Joseph Burns	Robert and Mary E.
5	Anthony Rosario Dundas-Lucca	Salvatore J. and Katherine J.
5	Timothy Michael Parcell	Raymond F., Jr. and Catherine P.
6	Wesley Christopher Guerrera	Stephen K. and Kathleen R.
6	Matthew John Webber	Bruce C. and Janet M.
6	Jennifer Kristin Bohan	Mark and Natalie E.
7	Lindsey Joy Connolly	Kevin P. and Maryann A.
7	Stephanie Jean Gleason	Lawrence L. and Carol J.
7	John Patrick Polillio, Jr.	John P. and Ann Marie
8	Tara Anne Gaffney	George T., Jr. and Anne K.
9	Kaitlin Rose Britton	Robert E. and Sandra M.
9	Charles Edward Sloan	David S. and Anna M.
9	Kathleen Elizabeth Walsh	Michael T. and Laurie A.
10	William Patrick Kallstrom	William G. and Laura A.
10	Elaine Marie Lynch	Douglas M. and Eileen M.
10	Daniel Nicholas Keir	Robert J. and Ida F.
11	Katherine Mary Lowney	Timothy P. and Roslyn
11	Joseph Robert Palombo, Jr.	Joseph R. and Denise M.
11	Robert Anthony Ellis	Robert L. M. and Maria L.
12	Todd Jeffrey Kalberer	Jeffrey F. and Alda M.
12	Nicole Alexandria Sutherland	Alexander F. and Joan F.
13	Robert Francis Dugan	Francis A. and Michele E.
13	Kristin Renee Roberts	James D. and Nancy S.
13	Lyndsay Beth Signori	Eugene J. and Kathleen M.
14	Stacey Ann Caron	Albert M. and Carmen M.
14	Alissa Anne Jewell	Michael P. and Virginia M.
14	Michaela Lee Pichierri	Vincent A. and Eileen M.
14	Seth Kane Goldman	Bruce A. and Beth M.
15	Jacquelyn Kate Shelley	William P. and Susan M.

1982 BIRTHS — Continued

Date	Name of Child	Name of Parents
January		
15	Paul Stuart Jordan	Larry K. and Jane O.
16	Joseph Carl Delnegro	Carlton J. and Linda D.
18	Justin John Barr	Jeffrey J. and Janice K.
18	Jessica Brooke Kennedy	Thomas J., Jr. and Michelle D.
18	Tabatha Marie Satter	Marshall R. and Lois T.
19	Scott Charles Brooks	Oliver R. and Linda C.
19	Kerry Ann Kilduff	Edward J., Jr. and Joyce A.
19	Crystal Chi-Chin Law	Say-Jong and Sarah S.
19	David Charles Russo	Richard P. and Irene L.
20	Bryanne Charlene Frangioso	William J. and Joan M.
20	Sheryl Marie Harding	Charles P. and Pamela M.
21	Jeffrey Michael Campilio	Francis R. and Kathleen M.
21	Seth Alfred Theodore Hurvitz	David A. and Constance M.
22	Victoria Ann Laverdure	Lawrence R., Jr. and Leslie A.
22	Bryanne Marie Masterson	Joseph P. and Linda A.
22	David Jason Ryan	David J. and Virginia C.
23	Kara Lynn Iverson	David R., Jr. and Sandra L.
24	Matthew James McNair	William F. and Diane L.
25	Katherine Lee Tighe	Brian P. and Lee-Ann
27	Katie Erin Beckman	John J. and Cynthia A.
27	Nicole Elizabeth Linfield	Stephen W. and Darlene A.
27	Elena Gomes Martins	Antonio B. and Adelia G.
27	Patrick Stephen Meade	Stephen J. and Johanna D.
28	Michael Adam Chados	Sumner and Selene S.
28	Randy Ferreira Pinto	Amandio F. and Felecie
29	Eric Dale Clevenger	John S. and Mary A.
29	John William Casserly	William P. and Lynn A.
29	Jessica Ann Simoni	Barry B. and Mary A.
30	Katie Jean Giancola	John C. and Patricia A.
30	Shawna Hohmann	Michael A. and Paula S.
31	Billie Jo Ann Devin	William S. and Denise M.
31	Heather Ann Duffus	Alexander G. and Kathleen A.
31	Brandon Patric Mayer	Patric R. and Cheryl A.
31	Jeremy Paul Strange	Dennis E. and Jeanne M.
31	Robert Ian Osborne	Norman E. and Suzanne M.
February		
1	Brian Christopher Lane	William B. and Rosemary J.
2	Philip Vincent DiCarlo	Philip J. and Arlene
2	Jessica Louise Kelly	James T. and Kathleen M.
2	Douglas Hennessey McDuff	David W. and Mary Ann
2	Jessica Frances Nicholas	Charles A. and Sharon A.
2	Edward Vincent Ginty	Edward K. and Stephanie M.
2	Stephen Edward Ginty	Edward K. and Stephanie M.
3	Beth Ann Hayward	Eugene F., Jr. and Cynthia J.

1982 BIRTHS — Continued

Date	Name of Child	Name of Parents
February		
3	Justin Raymond Orlando	Alfred J., Jr. and Judith M.
3	Victoria Ann Clark	Donald J. and Valerie G.
3	Kate Meghan Dempsey	Robert A. and Patricia
4	Jean Marie Wall	David B. and Margaret E.
4	Daniel Adam Weiner	Richard A. and Nancy E.
4	Daniel Regan LeFever	Lance D. and Gail A.
5	John Ernest Maclaine	Ronald S. and Deborah M.
5	Jessie Lyn Nugent	James E. and Jeanne M.
6	Nicholas Lee Amirault	Bruce G. and Lois J.
6	Erica Johanna Kayser	George and Sheila A.
6	Joanna Marie Volpicelli	Joseph A. and Kay B.
6	Amy Jean Ewing	Daniel D., III and Carol
7	Nathan Phillip Connor	Christopher J. and Lisa M.
7	Carleton Robert Peterson, Jr.	Carleton R. and Sandra M.
7	Courtenay Anne St. Croix	Robert J. and Sheryl M.
8	Michael Arthur Butkuss	Donald J. and Mary M.
8	Sheryl Anne Rodman	Curtis L. and Marsha A.
8	Renee Webber	Todd J. and Margaret E.
9	Shaun Michael Bryant	Frank, Jr. and Joyce A.
9	Robert Joseph Carey	Daniel J. and Pauline R.
9	Jeffrey Arthur Rapp	William M. and Deborah F.
9	Katherine Benotti Gates	Richard B. and Deborah A.
10	John Paul Anderson	Arnold L. and Jeanne M.
10	Elizabeth Grace Arguimbau	Daniel H. and Margaret E.
10	Fallyn Lee Bocci	John M. and Tracy L.
10	Michael Thomas Cevoli	Victor C. and Patricia A.
10	Carissa Kathleen Hassell	Timothy A. and Diane L.
10	Paul Christopher Horigan	Eugene M. and Christinia M.
10	Adam Wesley Nee	John P. and Carol L.
11	Robyn Elaine Burow	William and Marjorie E.
11	Hayley Graham Cammarata	Vincent C. and Linda M.
11	Katie Lynn Farren	Robert J. and Christine A.
11	Kerri Anne Penno	Benjamin E. and Gail M.
13	John Francis Jasper, III	Johh F., Jr. and Jane F.
13	Jill Vaughan Nicholson	John V. and Ruthe M.
14	Jamie Lee Bauer	Robert M., Jr. and Debra S.
14	Maria Christine Capobianco	Mark J. and Lori J.
14	Thomas Michael Orecchio	Michael L. and Sheila A.
15	Michelle Elaine Carlucci	Michael F. and Kathleen A.
16	Jenna Marie Boyden	David R. and Marialana
16	Stephanie Ann Vartanian	Paul V. and Frances E.
16	Jessica Lee Blakeney	Arnold G., Jr. and Brenda L.
17	Michelle Marie Falasca	Harold J., Jr. and Susan P.
17	Daniel Jeremiah Reen	James G. and Charlene M.
17	Kevin Sweeney McCabe	Thomas J. and Claire E.

1982 BIRTHS — Continued

Date	Name of Child	Name of Parents
February		
17	Stephen Gerard Trevisone	Michael A. and Anne M.
18	Deborah Lee Bryant	Stanley R. and Carolann
18	Kim Ann Ranlett	James A. and Frances A.
18	Jeremy Lawrence Zorn	Stuart A. and Elaine R.
19	Leanne Andrade	Ronald and Diane T.
19	Daniel Thomas Calden	William P. and Jo-Anne L.
19	Douglas Andrew Coates	Stephen A. and Elaine M.
19	Vanessa Anne Ferdinand	Alexander and Jane
21	Robert Dillon Fulton	Robert D. and Susan M.
21	Patrick James Malloy	James B. and Sheila M.
21	Lyndsey Marie Medico	Peter J. and Carol A.
21	David Joseph Moore	David E. and Jane M.
21	Colin Christopher Pacelli	Eugene C. and Nancy M.
21	Steven Micheal Reissfelder	Donald P. and Marcia M.
21	David Brieze Borgeson	Richard E. and Rita
22	Michelle DelSignore	Michael and Mary Jo.
22	Chelsea Cheyanne Ives	Peter B. and Claire L.
22	Jeffrey Ronald Machunski	Ronald A. and Deborah
22	Sawrah Mohammad-Pour Amini	Mojtaba M-P and Gail A.
23	Adam Barret Caulfield	Kevin J. and Kathleen A.
23	Michelle Teresa Greene	Patrick A. and Bridget
23	Kimberly Sue Loftus	Robert W., Jr. and Elizabeth J.
23	Patrick Edward Reardon	Ronald E. and Cynthia A.
23	Michael Robert Reardon	Ronald E. and Cynthia A.
23	Jennifer Elise Corliss	Stephen and Anne Murray
24	Lauren Dianne Kelley	Thomas C. and Dianne J.
24	Justin Eron Taylor	Paul S. and Diane E.
25	Peter Leighton Scholz	Eric C. and Deborah A.
25	Sean Michael Stewart	Michael F. and Deborah A.
26	Sarah Teresa DiTomasso	Amedeo L. and Sharon L.
26	Stephen Joseph Donnelly, Jr.	Stephen J. and Venetia F.
26	Devin Casey Melanson	Jay D. and Debra A.
26	Gretchen Kathleen Hartig	Francis E. and Kathleen M.
27	Mindy Ann Keyes	Donald C. and Linnea B.
27	Andrew Douglas Lake	Douglas R. and Jacqueline
27	Jennifer Lee Rossi	Anthony F. and Melinda E.
27	William Joseph Sheehan	William G. and Margaret A.
28	Mark Paul Hesselshwerdt	Paul G. and Janet M.
28	Lucas Michael Warren	Gary L. and Vicki L.
March		
1	Daniel Viola	Lino C. and Margherita
2	Dawn Marie Borroni	Peter J. and Audrey J.
2	Keith James Brothers	James E. and Katherine A.
2	Melissa Ann Wivell	William F. and Judith A.

1982 BIRTHS — Continued

Date	Name of Child	Name of Parents
March		
2	Katelyn Elizabeth White	Thomas M. and Kelly A.
2	Christine Ahearn Tilley	Brian A. and Patricia A.
3	Andrew John Kourafas	Thomas P. and Laura J.
3	Christopher David Kenney	Thomas M. and Mary A.
5	Phillip Dennison Brooks	Richard D. and Catherine A.
5	Janel Eve Ovrut	Barnett D. and Marlene C.
5	Julia Anne Tryder	Michael J. and Maureen
5	Alanna Claire Tryder	Michael J. and Maureen
6	Kimberly Ellen Cummings	Merlyn L. and Katherine M.
6	David Richard Joseph	David W. and Mary M.
6	Melissa Lynn Lanteigne	Joseph L. and Donna L.
6	Edward Edgar Poles, IV	Edward E., III and Cherie L.
6	George Edward Thomas, IV	George E., III and Patricia A.
7	Joseph Richard Cofran	John M. and Catherine M.
7	Matthew William Cosgrove	William J. and Ann M.
9	George James Gannon	George J. and Muriel J.
9	Kelly Ann O'Neil	John S. and Ann M.
10	Christopher Lee Fisher	Ronald W. and Charlene A.
10	Deborah Ruth Higgins	Lee A. and Sherill B.
10	Laura Lee Wiswell	William J. and Irene T.
11	Timothy Joseph Coskren	Timothy P. and Paula J.
11	Matthew Henry Kaufman	Gilbert M. and Pamela J.
12	Martha Lindsay Devnew	Lindsay M. and Kathryn M.
12	Thomas Jerome Ober	Jerome M. and Deborah J.
12	Jennifer Lynn Sanzi	Mario D. and Cheryl A.
12	Stephen Andrew Girard	Charles A. and Mary E.
13	Daniel Paul Cullen	Daniel P. and Susan M.
14	Ryan Francis Mahar	Francis G. and Judith A.
14	Joseph Pothen Vadakekalam	Joseph and Mary J.
15	Leigh Fisher Stahley	Ronald L. and Gale A.
15	Tiffany Nicole Travers	William E. and Linda J.
16	Shawn Michael Ireland	Frank B., III and Donna J.
16	Jeffrey Afeef Salim	Dale A. and Magthilda
16	Gregory John Abazorius	John M. and Deborah J.
17	Colleen Michele Dalton	Michael W. and Jodi M.
17	Karen Kelly Maloof	John F. and Kathleen M.
17	Amy Elizabeth Smith	Allen J. and Bonnie E.
17	Francis Louis Ungvary, IV	Francis L., III and Theresa M.
18	Erin Beth Molloy	Gerald P. and Beth A.
18	Scott Eric Whitcomb	Paul R. and Deidre L.
19	John Vincent Lambiase	Anthony J. and Patricia M.
20	Justin Robert Carney	Kenneth T. and Mary E.
21	Nancy Christine Antonellis	Roger A. and Diane F.
21	Michael John Higgins	Stephen F. and Maria A.
21	Kathryn Elizabeth Sisto	Thomas M. and Barbara J.

1982 BIRTHS — Continued

Date	Name of Child	Name of Parents
March		
22	Lisa Annette Brown	James E. and Kathryn T.
22	Michael John Donovan, Jr.	Michael J. and Mary T.
22	Steven Michael MacLeod	Kenneth J. and Donna M.
23	Matthew Sean Donovan	William F. and Annmarie T.
23	Edwin Francis Fraser	Edwin W. and Regina M.
23	Stacey Erin Hatch	Mark A. and Shelley J.
23	Bradford Francis Macomber	Bradford H. and Camille
24	William Michael Conley	Michael C. and Chae S.
24	Allison Rose MacLeay	Gordon W. and Carolyn J.
25	Melissa Mae Benson	Gregory T. and Lynda S.
25	Gregory James Lovett	Dennis M. and Ellen A.
25	Jesse Carmen Mead	Barry G. and Janice M.
25	Derek Paul Travers	Paul F. and Diane M.
26	Maureen Erin Leary	Kenneth J. and Barbara A.
26	Allison Carol Lodge	Thomas S. and Mary C.
26	Christopher Ajemide Okoturo	Ajemide A. and Rosa M.
27	Sean William Donohue	William D. and Teresa M.
27	Erica Lynne Nelson	Mark and Sheila J.
28	Ryan Paul Kelley	Ralph P. and Maureen T.
28	Kirsten Ashley Larner	William P. and Denise M.
29	Nicole Marie Connolly	David T. and Sandra R.
29	Vito Frank Denisi	Peter D. and Nenita
29	Richard Cyril Heinricher	Richard P. and Darlene T.
31	Christopher Alan Sullivan	Kevin A. and Susan M.
April		
1	Melinda Ann Flanagan	Thomas J. and Linda K.
1	Elizabeth Ann Kinsman	Thomas J. and Donna K.
1	Brian Patrick Lonergan	Edward M., III and Doreen L.
1	Bradford Robert Willson	Billy J., Jr. and Nancy J.
2	Ernest Wellington Scott Carruthers, Jr.	Ernest W.S. and Lori Anne
2	Matthew David Foster	Ronald S., Jr. and Anne M.
2	Monica Kathleen Lewis	Scott W. and Julia M.
2	Kathleen Ruth McIsaac	Vincent J. and Susan M.
2	Elizabeth Alden Nelson	Richard A. and Nancy C.
2	Jamie Robert Benker	Steven C. and MaryJane T.
3	Brett Arthur Jenkins	Gordon B. and Wendy L.
3	Brian Edward Lampert	Howard M. and Sheryl L.
3	Jessica Shirley Ryan	Robert D. and Sarah
3	John Vito Wasilunas	John A. and Patricia M.
5	Daniel Arthur Dorval	Arthur B. and Janet M.
5	Suzanne Plonowski	Paul S. and Nancy P.
5	Ryan John Quinn	John F., Jr. and Janet E.
5	Katherine Mary Riley	Michael G. and Patricia J.

1982 BIRTHS — Continued

Date	Name of Child	Name of Parents
April		
5	Christine Elizabeth Roach	James L., Jr. and Catherine L.
6	Meghan Eileen Collins	George J., Jr. and Patricia E.
6	Benjamin Stuart Little	Stuart W. and Ellen M.
6	Matthew Robert LoCoco	Stephen and Sylvia M.
6	Craig Warren Davis	Douglas C. and Joanne E.
6	Lauren Beth Schneider	Michael H. and Carrie L.
7	Richard Paul Ahigian, Jr.	Richard P. and Janet M.
7	Nicole Alanna Pierce	Sumner H. and Catherine M.
7	Maura Ann Smith	Carl E., Jr. and Joan M.
8	Meghan Elizabeth Costello	William F. and Patricia A.
8	Matthew Alexander Wilding	Donald A. and Georgina M.
8	Brian Patrick Louko	Steven R. and Cynthia A.
8	Jaclyn Jeane Kessel	Alane H. and Theresa
9	Alex Gabriel Jacobson	Donald C. and Donna J.
9	Brian Jacob Jacobson	Donald C. and Donna J.
9	Kristina Anne McLeish	Paul and Kathleen A.
9	Steven Allen Wenzel, Jr.	Steven A. and Jacqueline
9	Russell Norris McSweeney	John N. and Sheryl A.
10	Monique Regina Buckley	Gerald F. and Denise E.
10	Mark Steven Higgins	Steven J. and Jeanne M.
10	Janae Lynne Sulesky	Ronald R. and Debra M.
10	Shaela Therese Welch	John F. and Alice M.
10	Jasmine Kim Lang Wu	Joseph K. and Frances F.
11	Elizabeth Jayne Young	Thomas J. and Jayne E.
11	Rachel Hollingworth Farr	Ronald S. and Patricia A.
12	Kelli Lynn Powers	Gary F. and Michelle M.
12	Lisa Jean Puricelli	William P. and Jean E.
12	Cheryl Anne Whitty	Paul A. and Patricia A.
13	John Joseph Pugsley, Jr.	John J. and Sandra A.
14	Rachael Marie Harrington	William E. and Cheryl A.
14	Christopher Channing Rice	Charles W., Jr. and Larisa D.
16	Alisha Lynnette Iddings	Thomas A. and Sharon M.
16	Ryan Kurt Magee	Richard W. and Kathleen M.
16	Douglas William Niles	Kenneth E. and Deborah C.
16	Adam Wayne Hansen	Wayne A. and Linda A.
17	Peter Joseph Harvey	Dale H. and Christina F.
18	Kristen Elizabeth Kalalas	Joseph W. and Susan M.
18	Meghan Catherine Sammarco	Carmine R. and Helen T.
18	Nicholas Michael Taddeo	Michael F. and Lauretta A.
18	Anthony Michael Vacca	Michael P. and Donna M.
19	Robert Scott Benenato	Vincent J. and Diane E.
20	Joseph Edward Lamoureux	Edward G. and Brenda M.
20	Alissa Joanne Lassell	Stephen and Cynthia J.
20	Marylisa McDonald	Gary D. and Maria P.
20	Melissa Sue Cournoyer	Denis J. and Barbara J.

1982 BIRTHS — Continued

Date	Name of Child	Name of Parents
April		
22	Laura Marie MacDonald	Richard M. and Ann M.
22	Carissa Marie Mann	Dennis F. and Catherine M.
22	Kathleen Ann McColgan	Richard J. and Nancy B.
22	Vicki Ann Nichols	George L. and Ann M.
22	Janet Lee Forest	Russell C. and Mary M.
23	Gregory Donald Hartley	Robert J. and Leslie J.
23	Robert Eric Malcolmson	Eric M. and Diane A.
23	Christopher David Parrot	David J. and Emily A.
23	David Bradley Ryman	Edward and Susan J.
24	Lawrie Ellen Donovan	Harold E., III and Carol L.
24	Jared Michael Esterly	Steven A. and Laurie A.
24	Nancy Lee Golas	Michael and Donna
25	William James Marbenas	Dimitrios S. and Sandra M.
25	Janelle Mary Vallone	Robert A. and Janet
26	Edward Sunday Graves	Stanley H., III and Lucinda G.
26	Megan Marie Lutz	Thomas E. and Kathleen A.
26	Tina Loretta Villella	Giuseppe and Janet L.
26	Salim Bahir Akram	Bernard S. and Aneesah S.
26	Kerry Frances Murphy	Paul J. and Kathryn M.
27	Necole Marie Arrigo	Glenn A. and Elise M.
27	Courtney Elizabeth Holmes	George R. and Joan M.
27	Jessica Leigh Berry	Thomas J. and Suzanne M.
28	Bridget Jeanne Barry	Donald E. and Susan E.
28	Christine Marie Bradbury	John J., Jr. and Marlene R.
28	Christopher Michael Corsini	Peter A. and Donna M.
28	Andrew Joseph Delaney	Wayne P. and Pamela J.
28	Jennifer Marie Flood	Gary A. and Louise A.
28	Matthew Edward Irving	James R. and Charlene A.
28	Alison Mary Rominger	Edward J. and Denise
28	Sarah Elizabeth Taggart	Thomas F. and Doreen M.
29	Lindsay Kathryn Alden	Richard E. and Theresa R.
29	Michael Justin Lewandos	Michael S. and Jeannine
29	Christopher Jon Wooding	Stephen P. and Maureen A.
30	Peter Burpee Morrison	David N. and Susan
30	Dennis Lawley Ondrejik	Michael C. and Jacquelyn A.
30	Christopher Francis Zeitz	Francis J. and Susan A.
30	Alexander Warren Denton	Stephen J. and Marilyn B.
May		
1	Audra Elizabeth Brigandi	John E. and Laura E.
2	Erik Daniel Cram	Ralph D. and June M.
3	Alison Viola Levy	Ira A. and Ellen A.V.
3	Sandra Leanne Morse	Jeffrey L. and Cheryl A.
4	Matthew Charles Brackett	Charles E. and Michele
4	Mark Joseph Cleary, II	Mark J. and Karen

1982 BIRTHS — Continued

Date	Name of Child	Namc of Parents
May		
4	Kimberly Jean Venezia	Lawrence P. and Jean M.
4	Stephen Edward Woelfel, Jr.	Stephen E. and Jane H.
4	Trevor Ryan Wadleigh	Harold H., Jr. and Kim
5	Kelly Ann Bouchard	Gary P. and Mary M.
5	Matthew Agostino Caruso	Philip J. and Barbara A.
5	William Joseph Giordano, Jr.	William J. and Jean M.
5	Joshua Russell Parker	Russell and Susan E.
5	Martin Leonard Sansone	Leonard A. and Milissa A.
5	Phillip John Sergi	John P. and Patricia S.
5	Tara Marie O'Donnell	Thomas P. and Ruth N.
6	Alexander Michael Alger	Joseph E. and Pamela A.
6	Katie Louise Dearth	John G. and Sharon A.
6	Lori Ann Harris	Stephen P. and Sandra L.
6	Richared Michael Langmeyer	Paul A and Mariann S.
7	Michael Francis Xavier Ahern	Francis X. and Deborah A.
7	Craig William MacDonald	Robert J. and Barbara A.
7	Dana Marie McCabe	Francis J. and Susan N.
7	Victor Manuel Rodrigues	Silverio C. and Deolinda R.
8	Melissa Sarah Fannoney	Richard J. and Judith E.
9	Timothy Joseph Chandler	Richard L., Jr. and Julie A.
9	Eric Peter Jordan	Peter A. and Ann E.
10	Faith Marie Lawrence	Joseph R. and Patricia G.
10	Eric Albert Simoni	Brian F. and Susan J.
11	Ani Melanie Altoonian	James J. and Priscilla M.
11	Laura Jean Mayers	Donald W. and Joanna M.
12	Adam Martin Bourget	John E. and Carolyn M.
12	Anthony George Eosco	George A. and Teresa
12	Alisa Antonia Fraone	Vincenzo and Janet A.
12	Daniel Joseph Twiraga	Walter V. and Sharon R.
13	Jason Peter Berchtold	Peter W. and Elizabeth A.
13	Lindsay Ann Holman	William R. and Marilyn S.
13	Alexander William Palilunas	David J. and Deborah F.
14	David Edward Gardner	David E. and Donna J.
14	Daniel John Laflamme	Jean-Guy G. and Anne Louise M.
14	Ronald Eugene Smith, II	Ronald E. and Nada I.
14	Stefanos Apostolos Parastatidis	Apostolos S. and Ellene A.
14	Laura Marie Erickson	Paul J. and Mary A.
15	Kristen Rae Macaione	Anthony D., Jr. and Patricia A.
16	Todd Christopher Anzlovar	Anthony F. and Pamela A.
16	Julie Ann Desisto	Joseph T. and Deborah L.
17	Nicole Meghan O'Neil	Patrick B. and Susan M.
17	Deanna Lee Picardi	Ronald L. and Carol R.
17	Jeffrey Michael Houle	Dennis R. and Brenda M.
18	Matthew James Ford	John F. and Michelle M.
18	Kevin Michael Haney	James M. and Anne M.

1982 BIRTHS — Continued

Date	Name of Child	Name of Parents
May		
18	Meaghan Lyyn Kerr	Paul M. and Susan M.
18	Robert Francis Lowe	Kevin C. and Gail M.
18	Robert Edward Patterson, Jr.	Robert E. and Ursula
18	Michael Leon Vignaux	Richard F. and Mary A.
19	Amy Lee Anderson	Robert E. and Denise M.
19	Tracie Lorele Cogliano	Michael T. and Janet A.
19	Brian Byrne Doherty	Michael J. and Janice M.
19	Kimberly Allison Johnson	Raymond H. and Gayle A.
19	David Walter Puricelli, II	David W. and Carol M.
19	Matthew Liam Jensen	Donald N. and Maureen M.
19	Christopher Robert Valair	Robert W. and Michelle
20	Daryl Paul Begin	Donald P. and Joan M.
20	Melissa Catherine Clark	Richard J. and Debora A.
20	Edwin Albert Keach	John A: and Arlene M.
20	Amanda Marie Vick	Gailen and Stella M.
21	Stephen John Hebner	Brian J. and Janet J.
21	Judith Anne Marks	Gregory A. and Bernice L.
21	Nicole Michelle Miller	Frederick J. and Candace M.
21	Kimberly Lynn Nauer	Doanld W. and Linda K.
21	Alexandra Elisabeth Birnbaum	Moses A. and Inda M.
21	Robert Joseph Pontious	Gregory W. and Emma L.
22	Plato Joseph Sermos	Steven and Sofia A.
22	Amanda Sarah Cook	Stephen W. and Linda J.
23	Jessica Robin Dorley	Joseph A., Jr. and Donna J.
24	Kristin Florence Derenzo	Mark W. and Donna M.
24	Robin Lynn Giampa	Mark A. and Linda M.
24	Margaret Tennant Maher	William J. and Martha J.
24	Michelle Elizabeth McAleer	Edward L., Jr. and Paula A.
24	Jennifer Jeanne Mazzeo	Mario J. and Elaine M.
25	Joseph Russell Casadonte	Russell J. and Gail L.
25	Kathleen Mary Witham	Thomas and Geraldine C.
26	Alyssa Marie Gearty	Daniel J. and Robyn M.
27	Virginia Marie Kelly	Paul and Linda M.
27	Christopher Mark Schreiber	Edward M. and Susan G.
28	Christopher James Sevieri	Neal F. and Heidi M.
28	Paul Francis Shaughnessy, Jr.	Paul F. and Patricia A.
29	Kendra Rita Campbell	Charles W. and Rita H.
29	Christina Ann Campbell	Charles W. and Rita H.
29	Suzanne Theresa Conroy	Paul J. and Janice T.
29	Daniel Francesco Rondinelli	Feliciano and Elisabetta
29	Elizabeth Ashley Stoker	Thomas M. and Deborah J.
29	Rachael Beth Schwartz	Stanley J. and Carole A.
29	Erin Marie Londergan	Paul T. and Patricia A.
30	Allison Lee Bilodeau	Dennis P. and Alice M.
30	Jacquelyn Anne DiMarzio	Thomas J. and Anne E.

1982 BIRTHS — Continued

Date	Name of Child	Name of Parents
May		
31	Daniel John Brent	John A. and Phyllis M.
31	Marisa Passanisi	Domenico and Antonietta L.
31	Kristen Elisabeth Curtis	William F. and Janis M.
June		
1	Lindsay Elizabeth Baker	Robert E. and Lorraine T.
1	Jessica Lee Collette	Thomas E., Jr. and Patricia A.
1	Susan Kathleen Lappin	John B. and Susan A.
2	Steffanie Allison Barranger	William J. and Janette
2	Diana Judith Fraone	Frank and Macolata
2	Tina Marie Marks	John D. and Diane M.
2	Mary Margaret McGlynn	David P. and Janet E.
2	Adam Michael Zukauskas	Viktor J. and Pierina G.
3	Julieanne Marie Capone	Raymond A. and Noreen A.
4	Richard Andrew Caplan	Eliot P. and Natalie J.
4	Christopher Michael McIntyre	Robert E. and Marguerite L.
7	Lauren Rosemary Chousa	Manuel C. and Helen J.
7	Jessica Lynne Kristenson	Wayne R. and Marilyn P.
7	Kelly Rose Walsh	John E. and Martha R.
7	Paul Scott Zagami	Robert M. and Pamela A.
8	Jeanine Marie Heller	Frank S. and Carolyn J.
8	Nicole June Polillio	Ralph F. and Deborah L.
8	Samantha Anne Wade	Charles E. and Diane M.
8	Barry Michael Wills	Michael W. and Wendy L.
9	Crystal Nobuko Harada	Harry T. and Susan Y.
9	Paul Edward McLeish, Jr.	Paul E. and Sally A.
9	Michael Patrick Nee	Michael G. and Sheila F.
10	Lynne Marie Gurnon	Edward C. and Patricia A.
10	Charles Henry Stone, III	Charles H., Jr. and Patricia A.
10	Kristine Lorraine Delano	Robert W. and Susan K.
11	Suzanna Wynne Lansing	Richard H. and Margot J.
12	Robert Joseph Lee	Francis C., Jr. and Pamela A.
12	Wendy Ann Rukstalis	Paul R. and Sueanne T.
12	Henry Phillip Stampfl, Jr.	Henry P. and Nancy M.
13	Kurt Louis Pollister	Louis H. and Marilyn G.
14	Timothy John Bottomly	Stephen J. and Theresa A.
14	Scott Matthew Demers	Leo, III and Carolyn M.
14	Christopher Brett Rekola	Brett L. and Karen A.
15	Amanda Gayle Barrett	Richard J. and Susan E.
16	Ross Andrew MacLean	John D. and Joan M.
16	Emily Marie Kane	James L. and Marie
17	Kristen Lee Collins	Edward C., Jr. and Denise J.
17	Michael Richard O'Brien	Michael T. and Deborah S.
17	Andrea Marie McNulty	Daniel M. and Donna M.
17	Elisabeth Laura Hunter	James W. and Constance M.

1982 BIRTHS — Continued

Date	Name of Child	Name of Parents
June		
20	Andrea Yee Neng Wong	Warren W. and Susan T.
20	Joseph Vincent Fry, Jr.	Joseph V. and Arlene K.
21	Robert Edward Clark	Stephen C. and Leslie
21	Michelle Kathleen Gee	Stephen K. and Sharon M.
21	Kevin Ryan Newhall	Brian C. and Phyllis C.
21	Kristen Elizabeth Packey	Michael C. and Donna L.
22	Robin Lynne Gibson	Paul F. and Elaine P.
22	Jennifer Marie Taber	Bruce A. and Maria V.
24	Gregory Richard D'Andrea	Richard P. and Barbara A.
24	Meredith Elizabeth McCarthy	James G. and Diane C.
25	Jennifer Ann Hartford	Frederick F., Jr. and Jo Ann
25	Michelle Kathryn Hurley	Daniel J. and Kathryn A.
25	Adam Michael Golub	Jonathan R. and Pamela H.
26	Christopher Brian Tower	Philip G. and Diane P.
27	Jeanne Marie Costello	Robert M. and Margaret J.
27	Joshua Andrew England	Mark A. and Frances M.
27	Jeffery Alan Mooney	Jeffery A. and Janet M.
28	Scott Paul Weir	Paul H. and Michele E.
28	Brian Howard White	Howard and Jean D.
29	Aaron Michael Ridge	Michael E. and Sandra J.
30	Frederick Campbell Bowen, III	Frederick C., II and Lauren S.
30	Amy Lynn Crothers	Peter T. and Maureen
30	Erin Lee Georgio	Domenic S. and Patricia M.
30	Elizabeth Margaret Mabel Campagna	Joseph A., Jr. and Cynthia M.
30	Erik Francis Sokolik	Francis R. and Donna L.
30	Richard Anthony Vogel	David R. and Gisselle M.
July		
1	Patricia Lynne McCorkle	John J., Jr. and Rita
1	Gregory Daniel O'Connell	William J. and Diane M.
2	Emily Anne Kristenson	Eric A. and Katherine L.
3	Christopher John DiStefano	John A. and Donna D.
3	Jamie Lee Duggan	Daniel F. and Marlene E.
3	Brenda Marie McMackin	Hugh J., III and Jo Ann J.
3	Krystal Lee Miller	Wayne J. and Donna L.
3	John Theodore Primpas	Theodore J. and Stella
3	Christina Elizabeth Smith	Richard H. and Ann C.
4	Janine Renee Bernier	William F. III and Maria A.
4	Kathryn Rose Kafka	Kenneth S. and Karen E.
5	Timothy Edward Barry	John and Anne T.
5	Lindsay Beth McLeod	Robert J. and Valerie C.
5	Paul Ryan Sundquist	Wayne H. and Marie R.
6	Meghan Lee McNeil	Leo F., Jr. and Virginia M.
7	Nicole Rose DiGiacomo	William J. and Patricia A.

1982 BIRTHS — Continued

Date	Name of Child	Name of Parents
July		
7	Grace Catherine Honora Allendorf	Carl H. and Kathleen A.
7	Brian Patrick O'Connell	Frederick P. and Bonnie K.
7	Thomas Edward O'Grady	James D. and Denise L.
7	Matthew Paul Rizzo	Peter S. and Patrice M.
7	Karen Patricia Costello	Edward M. and Janice L.
8	Alexander Eastwood Raskin	Fred C. and Lorraine M.
8	Brenda Joy Welch	Kevin C. and Patricia A.
9	Kathryn Elizabeth O'Connor	John J., Jr. and Jeanne M.
9	Christian Malcolm Wallis	Steven A. and Karin L.
9	Jennifer Mary Wheeler	Kenneth T. and Kathleen
9	Alexis Joan Kaloyanides	Michael W. and Deborah J.
10	Andrew Harry Pierce	Robert E. and Diane M.
12	James Adam Langlois	Herbert J., Jr. and Theresa M.
12	William Anthony Pardi, Jr	William A. and Patricia F.
12	Eric Anthony Anderson	Donald S. and Anna M.
12	Andrew John Russo	Louis J. and Rita A.
13	Paul Andrew Ayres	Dana M. and Geraldine L.
13	Christopher William Banks	Christopher C. and Kathleen M.
14	Lindsay Dawn Hanlon	Paul E. and Deborah J.
14	Thomas Joseph Kane	Thomas F. and Patricia A.
15	Robert Walsh Alexander	Ronald B. and Mary C.
15	Christian Joseph Gay	John F. and Susan J.
15	Adriana Jiovanna Rondinelli	Jiovanni and Anita L.
15	Elizabeth Mary Schneider	George O. and Cynthia B.
15	Laura Lisa Tessier	Omer L., Jr. and Ruth M.
15	Joshua Taylor Gale	Peter A. and Melanie S.
16	Meaghan Caitlin Caulfield	John F. and Colleen S.
16	Kenneth David Ghilardi	David J. and Kathleen J.
16	Tommy Neville	Vincent H. and Mary E.
16	Carolyn Rose Schatzel	John A. and Elaine M.
16	Amy Elizabeth Follett	Alan W. and Nancy M.
16	Joseph David Anastasia	David and Joanne C.
17	Jaclyn Marie Demling	John F., III and Janice L.
18	William Jeffrey Ivans, Jr.	William J. and Jannet M.
18	Lauren Elizabeth Englemann	William H. and Phyllis A.
19	Joseph Warren McGann	Joseph E. and Diane M.
19	Michael Edward Mihalio	Michael J. and Elaine C.
19	Suzanne St. Pierre	Gerard E. and Susan G.
20	Cynthia Anne Aubele	Frederick W. and Nona L.
20	Christine Elizabeth Lineberry	Gary E. and Joyce M.
20	Ryan Joseph Skapars	Zintis J. and Kathleen M.
20	Elizabeth Heidi Sorjanen	Robert J. and Angelia M.
21	Sandra Marie Cerqueira	Carlos A. and Maria D.
21	John Lewis Harding	John P. and Kathryn G.

1982 BIRTHS — Continued

Date	Name of Child	Name of Parents
July		
21	Michelle Marie Klein	George J. and Donna M.
21	Eric Joseph Sueltenfuss	Richard J. and Joann
21	Matthew William Walker	William M. and Patricia M.
22	Heather Gallagher Balunas	Kenneth A. and Joyce T.
23	Lisa Marie Bell	James A., III and Mary L.
23	Jennifer Edna Gill	Thomas G. and Gayle A.
23	David Mark Hahn	Steven E. and Ellen M.
23	Corey Lee Palmer	Steven W. and Mary-Ellen
24	Genevieve Katharine Laird	Thomas M. and Corinne G. G.
24	Kate Neely Lazdowsky	Paul T. and Michele A.
24	Kimberly Michelle Brown	Edward J. and Jaimee
25	John Francis Kelly, IV	John F., III and Debra A.
26	Erin Ann Curran	Stephen M. and Donna M.
26	Emily Margaret Fitzgerald	Kevin T. and Lynn E.
26	Kevin Grant Houlihan	Francis and Mary A.
26	Kimberly Ann Sorrenti	James J. and Karen H.
26	Timothy Davenport Willert	Walter D. and Mary A.
26	Laura Goodwin Zayko	Richard E. and Luanne I.
26	Joseph Thomas DiMaria	Joseph and Marcia V.
27	Aubrey Linden Guastalli	Dennis A. and Donna J.
27	Clinton Wesley Shufelt	Keith R. and Gloria A.
27	Jaclyn Courtney Frohn	John C., III and Mary A.
27	Michelle Denise Murphy	John E., Jr. and Denise M.
28	Christina Theresa Dobrowski	John and Marcia J.
28	Anthony Joseph Gregoire	Arthur P. and Angela R.
28	Lindsay Elizabeth Peterson	David W. and Jane M.
28	Grisha Ranieri	Donald G., Jr. and Suzanne M.
28	Vanessa Lynn Strong	Kenneth W. and Sandra E.
29	Lindsey Ann Angerame	Edward and Brenda L.
29	Rebecca Lynne Cochrane	Laurence G. and Ellen A.
29	Nichole Marie Daddario	John L. and Carol M.
29	Jaclynn Elaine Gannon	John J., Jr. and Joanna M.
29	Jenna Lyn Smith	Steven J. and Nancy T.
30	Jaimie Danielle Curtin	James D. and Irene L.
30	Robert George Hadayia	Nusray and Karen P.
30	Rebecca Jeanne Potter	Paul N. W. and Mary E.
31	Matthew Gerard Ward	Donald F. and Patricia A.
August		
1	Anthony Joseph Grillo Feeney	Joseph A. and Linda M.
1	Kristen Alexis Lally	Thomas J. and Janina L.
1	Thomas Joseph Riley	Thomas G. and Doreen M.
2	Jason Alan Freeburn	Alan F. and Patricia A.
2	Catherine Rives Weiner	Alexander R. and Judith N.
2	Charles Michael Drummey	Mark J. and Sheila A.

1982 BIRTHS — Continued

Date	Name of Child	Name of Parents
August		
3	Mark William Griffin	William D., Jr. and Mary P.
5	Colette Jennifer Foley	Paul R. and Gabriele E.
5	Paul Michael Gholam	Michel E. and Ghada M.
5	Heather Marie Power	John J. and Diane M.
5	Michelle Ibrahim Tannous	Ibriham M. and Coletta J.
5	Nicholas Stephen Tolias	Stephen N. and Gail H.
5	Scott Currie Lieb	Martin A. and Barbara A.
6	David Michael DesRoaches	Martin J., Jr. and Nancy J.
6	Erika Lynn Maxwell	Bruce D. and Sandra A.
7	Jaime Leigh Bourque	Gerard E., Jr. and Stacey C.
7	Kevin Patrick Buckley	Bruce J. and Marie C.
7	Sean Michael Day	John M. and Bridget T.
7	Alexandra Marie Malouf	Robert M. and Georgette B.
9	Caitlin Ann Finning	John T. and Eileen M.
10	Andrew Joseph Galonzka	Antin I. and Julianne M.
10	Amanda Elizabeth Hazeldine	Curt H. and Mary E.
10	Robert John Keach, Jr.	Robert J. and Joanne
10	Joseph Leo McInerney	Leo J., Jr. and Andrea L.
10	Lauren Elizabeth Young	Robert H. and Pamela F.
11	Tiffany Marie Roberts	Thomas H. and Joanne
11	Abigail Wagner Snow	Lawrence J. and Arlene A.
12	Nicole Teresa Comeau	Daniel J. and Leslie A.
12	Nichole Jean Doolin	Walter F. and Angela C.
12	Lauren Elizabeth Hazlett	Thomas F., Jr. and Karen A.
12	Tracey Ann Kelliher	Donald R.,Jr. and Carolyn A.
12	Paul David Vibert	Philip D. and Barbara L.
13	Ryan Paul Caldararo	Paul M. and Deborah M.
14	Shawn Michael Ballou	Daniel T. and Pamela A.
14	Deborah Ann Cusak	Michael E. and Suzanne C.
14	Anthony David Pungitore, Jr.	Anthony D. and Kathleen M.
14	Joshua Wallace Reynolds	Mark T. and Emily J.
15	Marc Joseph Decourcy	Walter J., Jr. and Elaine M.
15	Chad Robert Moone	Thomas K. and Cheryl L.
15	Jason Clyde Waters	Clyde G. and Donna J.
16	Jennifer Lee Roberts	Robert W. and Darlene J.
16	Joseph Henry Bernasconi	Louis J. and Anne
17	Robert Lawrence Chiasson, Jr.	Robert L. and Janice E.
17	Anthony Donald Langille	Anthony F. and Joanne A.
17	Kurt Robert Wyatt	Robert J. and Mary E.
18	Richard William Allberry	Peter W. and Susan M.
18	Stephen Robert Nadeau	David R. and Debra A.
18	Euthemia Lazarides	Gregory and Ann
19	Robyn Elizabeth Coccia	David F. and Arlene P.
19	Amy Christine Coccia	David F. and Arlene P.
19	Matthew Robert Cupka	Robert A. and Sara L.

1982 BIRTHS — Continued

Date	Name of Child	Name of Parents
August		
19	Marie Elizabeth Turley	Walter W. and Barbara A.
19	Matthew James Wallace Barclay	James K. and Cheryl A.
19	Miranda Annette Anger	Thomas J. and Laurie A.
20	Christopher John Hohmann	John E. and Carla R.
20	Shane Michael Kelly	Michael D. and Mary F.
20	John Thomas Maione	Sebastiano and Paulina
20	Meghan Elizabeth O'Sullivan	Jeremiah F. and Elizabeth M.
20	Denise Virginia Ricci	Dennis N. and Jane M.
20	James Robert Spencer	Thomas G., Jr. and Ann A.
21	Katrina Helen Dillon	William T. and Susan L.
21	Robert Clifford Huggan	Donald W. and Lee A.
21	Matthew Joseph Khouri	Taft J. and Phyllis M.
21	Laurier Nicole Pungitore	Arthur T. and Lee A.
22	Margaret Alice Connors	Robert E. and Claire M.
22	Kristin Lee Flaherty	Michael J. and Martha J.
22	Jessica Lynn Upham	Terence P. and Deborah Y.
23	Matthew Robert Campbell	Robert J. and Carol R.
23	Jeffrey Dominic DelGrosso	Michael G. and Elaine M.
23	Jennifer Jean DeLong	Eric L. and Jayne E.
23	Michael Charles Domurad	John J.M. and Joan V.
23	Michael Dominick Bates Fantuzzi	Dominick A. and Andrea H.
23	Thea Wallace Koufopoulos	Peter F. and Laura c.
23	Douglas Brent Stracuzzi	Joseph L. and Cynthia T.
24	Matthew Richard Faulkner	Richard W. and Margaret M.
25	Michael Francis Damon	Francis E. and Deborah A.
25	Christopher Peter DelGrosso	Michael A., Jr. and Kathleen A.
25	Ryan Warren Smith	Warren J., Jr. and Sandra J.
26	Joseph Alan Boyden	Steven C. and Karen A.
26	Elyssa Ann Tardif	Mario J. and Karen E.
26	BraBrian Francis Flaherty	Walter J., III and Patricia E.
27	Allison Marie Reddick	Donald E. and Therese M.
28	Christopher Joseph Murphy	Frank and Anne M.
28	Johanna Kristine Tempinski	Charles W. and Kristine J.
29	Julie Ann Bell	Robert P. and Joanne E.
29	Meghan Elizabeth Ficco	Daniel A. and Denise A.
29	William Hayward Hawkins	David H. and Linda J.
29	Erik Ivar Hvatum	Kjeld and Margaret B.
29	Elisabeth Jane Gaetani	Stephen M. and Elaine S.
30	Brian Michael Callahan	Edward M. and Jean E.
30	Kelly Elaine Paton	David K. and Diane M.
30	Christopher James Pohl	Mark E. and Dorothy M.
31	Patrick Joseph McGuire	James F. and Bridget P.
September		
1	Steven James Laursen	Steven K. and Catherine E.

1982 BIRTHS — Continued

Date	Name of Child	Name of Parents
September		
1	Erik Stephen Mandell	Richard C. and Arlene L.
1	Paul Edward O'Sullivan	Joseph E. and Joanne M.
1	Donald Gerhard Voelker, Jr.	Donald G. and Jean M.
1	Tara Leigh Ward	Dennis C. and Karen A.
1	Michael Joseph Egan	Edward and Theresa A.
2	Juliana Amber LeGendre	Robert L. and Judith F.
2	Richard Michael Penta	Richard H. and Mary
3	Jillian Ashley Lambert	Edward D. and Nancy M.
4	Erin Leigh Cassidy	John T. and Dianne L.
4	Jaber Walid Samrout	Walid and Nada
4	Nicholas Justin Zozula	Robert B. and MaryAnn
4	MaLisa Caterina L. Iannino	Gabriale C. and Anna
5	Kimberly Anne Murray	James D. and Patrice M.
5	Janine Ellen Vaillancourt	Charles J. and Janet E.
5	Kelly Anne Parkinson	David F. and Mary P.
6	Maya Elias El-Khouri	Elias S. and Samira E.
6	Kerry Lynn Hanley	Clayton L. and Dores G.
6	Whitney Elizabeth Large	Robert P. and Ann C.
6	Tara Andree Kennedy	Paul E. and Denise M.
7	Mary Ann Barros	Frank J. and Rita C.
7	Anastassia Grace Ewas	John M. and Rose A.
7	Danielle Holland	Edward P. and Joanne M.
7	Michael David Holland	Edward P. and Joanne M.
7	Jodi Marie Ramos	David J. and Barbara J.
7	Michael Patrick Sheehan	Paul H. and Diane M.
7	Andrew John Genettis	Andrew J. and Patricia A.
8	Bryan Alan Piper	Robert G., Jr. and Jean L.
8	Kimberly Dawn Vesey	John J. and Paula A.
8	Benton William MacLeod	Lee R. and Margaret A.
9	Joshua Edward deVries	Raymond and Patricia M.
10	Stacey Ann Coyne	Michael R. and Donna L.
11	Douglas Gregory Butters	Charles G. and Nancy E.
12	Katelyn Dacey	Edward T. and Sheila M.
13	James Robert Cappadona	Donald R. and Carol M.
13	Benjamin James Carroll	James E. and Nancy L.
13	Pasquale Enrico Mazzotta	Pietro and Rita L.
13	Mark William Shevory	Richard J. and Barbara J.
14	Bethany Marie Carchedi	Robert A. and Susan C.
14	Michael Owen Connolly, Jr.	Michael O. and Kathleen A.
14	Patrick Michael Lally	George R., Jr. and Donna L.
14	Dawn Ashley Perkins	Clifford A. and Lori L.
14	Michael Ryan Robitaille	Dean E., Jr. and Donna M.
15	Elizabeth Lynn Lombard	Gary F. and Ruth E.
15	Jessica Earl Stampfl	Walter A., Jr. and Teri A.
15	William Scott Verrochi	Edward R., Jr. and Mary Ann

1982 BIRTHS — Continued

Date	Name of Child	Name of Parents
September		
16	Katie Lee Garneau	Edward J. and Kathleen
16	Christa Marie Gregoire	David J. and Marie G.
16	Thomas Edward Griffin	Christopher P. and Martha J.
16	Joshua MacKinnon Padden	John J., III and Susan A.
17	Andrea Fay Lyons	Thomas A., III and Fay E.
17	Michael Joseph Shaw	Fred A. and Pattyann J.
17	Vincent Michael Carafone	Vincent A. and Giuseppina
18	Rosanne Elizabeth Boyle	Thomas M.J. and Margaret R.
18	Kimberley Marie Coletta	Steven L. and Suzanne M.
19	William James Dolan	Lawrence C. and Deborah A.
19	Kevin Joseph Donovan	Kevin P. and Janet P.
19	Richard Alan Hall	Richard A. and Phyllis M.
19	Sadie Elizabeth O'Donnell	James W. and Deborah J.
19	Ali Jawaid Syed	Syed A. and Sameena
20	Christopher Boylan Pyrcz	John J. and Lisa M.
20	Joseph John Giuliano, III	Joseph J., Jr. and Barbara J.
21	Daniel James Burkholder	Thomas L. and Margaret M.
21	Janin Crystal McNamara	Gerald F. and Jo E.
21	Justin David Tucker	Alan J. and Donna
21	Christopher David Eicher	David D. and Janet A.
22	James Christopher Donovan, III	James C., Jr. and Ann-Marie
22	Lisa Amanda Donovan	James C., Jr. and Ann-Marie
22	Jennifer Grace Murray	James G., Jr. and Linda M.
22	Bradley Truczinskas	Mark A. and Debra J.
23	Laura Susan Behnke	Charles A. and Shirley A.
23	Scott William Bregnard, Jr.	Scott W. and Donna M.
23	Lauren Ruth Martin	John E., III and Deborah A.
23	Patrick James Wood	David E. and Kelly P.
24	Benjamin Raymond Hagberg	Richard S., Jr. and Barbara R.
24	Andrea Marie Cunniff	John J. and Rita M.
25	Kerri Ann Bardol	James M. and Barbara J.
25	Ryan Christian Miller	Stephen F. and Carol A.
25	Adam Samuel Lannon Keister	Lawrence M. and Mary A.
26	Shannon Lee Auld	Jack D. and Linda L.
26	James Henry Mackey, III	James H., Jr. and Maryclaire B.
26	Joseph Robert Messia	Robert E., Jr. and Sandra L.
26	Erika Joy Hickey	Edward S., Jr. and Jayne M.
27	Corey Vincent Evans	Gordon R. and Donna M.
27	James Kenneth Gardner	James J. and Janet M.
27	Colin Seamus Ryle	Gerard L. and Mary C.
28	Stephanie Marie Praino	Robert F., Jr. and Anne Marie
28	Kristin Mary Small	Stephen L. and Phyllis A.
28	Jennifer Margaret Malinn	John F. and Laura A.
28	Susan Hart Burton	Daniel K. and Kathleen A.
29	Andrew Acosta	Edgar E. and Elaine M.
29	Rocky Graziano Bilotta	Antonio and Antonietta

1982 BIRTHS — Continued

Date	Name of Child	Name of Parents
September		
29	Christopher James Sykes	Robert E. and Janet
30	Sara Dorothy Clark	Alfred, III and Ruth
October		
1	Noreen Margaret Anastasia	Donald and Margaret P.
1	Erin Amanda Brow	Daniel J. and Jackye L.
1	Jennifer Ann Chopchitz	Joseph H. and Cheryl A.
1	Stephanie Lee Mott	Gaylon L. and Susan M.
2	Kristin Ann Baltadonis	Charles F. and Patricia A.
2	Sara Louise Howe	George E. and Jane E.
3	Terry Lee Gregoire, Jr.	Terry L. and Denise G.
3	Sheila Marie Kelly	Oliver P. and Jill B.
3	Scott Damien Maffei	Kenneth M. and Anne E.
3	Christopher Roy Thibodeau	Robert J. and Doreen A.
3	Michael Thomas Travers	Thomas L. and Janet C.
4	Angela Catanese	Robert and Stefania
4	Kimberly Ann Cox	Robert M. and Kathleen M.
4	Christine Marie Durfee	Gerald T. and Barbara A.
4	Brianne Elizabeth Terrio	John G. and Donna L.
4	Ryan William Thurber	William J. and Linda A.
5	Michelle Lee Blanchard	David J. and Debra J.
5	Jayne Marie Dundulis	James R. and Janet L.
5	Sara Paige Forbes	Dwight E. and Susan M.
5	Angela Marie Grady	Robert M. and Annette
5	Eric David McGuire	David W. and Glennie R.
5	Kelly Marie Sprout	Warren M. and Maureen E.
6	Michelle Lynn Casey	Kevin F. and Nancy A.
7	Adrianne Elizabeth Locke	John T. and Cynthia E.
7	Carrie Louise Locke	John T. and Cynthia E.
7	Rebecca Marie Ransow	Frederick D., Jr. and Ellen E.
7	Jeremy Craig West	James E. and Sally
7	Audrey Louise Wiederhold	William J., Jr. and Judith A.
7	Christopher William Bisbee	Richard J. and Suzanne
7	Michael John Mitchell	James F. and Barbara J.
8	David James Dunhill	James M. and Evelyn R.
9	Katherine Anne Binney	Jonathan K. and Kerry C.
9	Michael Peter Lawrie	John R. and Marie M.
10	Timothy Michael Callahan	Paul E. and Margaret E.
10	Shannon Patricia Lyons	Paul E. and Susan M.
11	Erin Lisa Blaisdell	Thomas E. and Diana M.
11	Matthew Christopher Kelly	William P. and Janice M.
12	Jessica Lyn Brown	Frederic J. and Diane M.
12	Elizabeth Lauren Budd	William G. and Barbara A.
12	Bryan Mario Mastromatteo	Herbert P. and Janet C.
12	Matthew Leo Crotty	Leo and Kathleen M.

1982 BIRTHS — Continued

Date	Name of Child	Name of Parents
October		
13	Jeannine Marie Brooks	Timothy C. and Deborah J.
13	Anthony Andrew Caporrella	Andrew A. and Jean N.
13	Cynthia Arlene Flagg	Kester O., Jr. and Arlene H.
13	Lindsay Jean Marchand	Robert E. and Barbara M.
13	Trent Murray Sherwood, Jr.	Trent M. and Michelle D.
14	Rebekah Ann McNamara	William F. and Deborah A.
15	Daniel James Hadden Hughes	Gordon H. and Michelle A.
15	Cesar Manuel Casanova Traleira	Manuel M. and Elisa C.
16	Derek Jason Brown	Wayne G. and Jennifer M.
16	Clifford Joseph DeCoste	Paul J. and Laurel A.
16	Joshua Robert Harriman	Robert B. and Donna J.
16	Gregory McDonald Polin	William A. and Janice E.
17	Michelle Lee Hicks	Joel E. and Donna J.
18	Alan Michael Centofanti	Robert S. and Barbara A.
18	Kimberly Edith Correia	Edward M. and Donna M.
18	Frank Paul Ferdinand, III	Frank P., Jr. and Jeanne M.
18	Matthew Walter Griffith	Walter J. and Barbara A.
18	Brian Alan Merkley	Doran S. and Nancy I.
18	Jessica Leigh Ward	James B. and Sharon K.
19	Nicholas Roy Benjamin	Philip B. and Kathleen A.
19	Lindsay Muriel Scaldini	Louis C. and Leslie M.
20	Lisa Marie Domenica	James M. and Doris M.
20	Kristin Michelle Kehrmeyer	Michael J. and Mary E.
20	Kathleen Ann Lameiras	Anthony and Bernice M.
20	Adam Joseph Lundquist	Eric S. and Sherry R.
20	Matthew Alan Price	John J. and Marilyn A.
20	Scott Walter Sampson	Brian K. and Mary E.
21	Joseph Daniel Delaney	John L. and Anne
21	Jayme Elizabeth Fitzgibbon	James L. and Linda A.
22	Erica Jeanne Lisacki	Patrick P. and Debrah J.
22	Karin Anne Pennie	Paul E., Jr. and Doris M.
22	Geoffrey Scott Mancuso	Kevin and Kathleen A.
22	Thomas Jean-Lou Pierce	Carey T. and Chantal C.M.
22	Jason Philip Saad	Philip and Isabell
23	Kristopher Allan Bishop	Dale A. and Kathleen M.
23	Mary Elizabeth Nelson	Donald L., Jr. and Brenda A.
23	Justin Sean O'Leary	Jeffrey S. and Donna L.
23	Kristin Carol Zilfi	Joseph and Catherine C.
24	Jaclyn Beth Bedar	Clifford W. and Joanne
24	Katie Lee Charron	Steven D. and Donna J.
24	Kristen Leigh Clancy	John T. and Deborah A.
24	Denise Jean Stokinger	William M., Jr. and Virginia M.
25	Frank Dundulis, Jr.	Frank and Patricia E.
25	Heather Michelle Flaherty	Richard P. and Elaine C.

1982 BIRTHS — Continued

Date	Name of Child	Name of Parents
October		
25	Derek John Pandolfo, Jr.	Derek J. and Cathyann
25	Ryan Joseph Salvo	Robert S. and Dawn M.
25	Keith Robert Willette	Robert E. and Frances
26	Jared Ryan Clement	Paul E. and Ellen J.
26	Paul Vincent Giffune	Frank P. and Magdalene Ann
26	Charles Paine Woodward, IV	Charles P., III and Debra J.
27	Damien Paul Cuce	Dominic C. and Mary Ann
27	Joseph Daniel Schipani	Donald W. and Norene C.
27	Melissa Ann Talamini	John J. and Bettiann
27	Michael Ryan Burns	Michael J. and Donna J.
27	Geoffrey Joseph Munroe	Gary H. and Judith A.
29	Adrienne Marie Bragg	Glenn D. and Judith A.
29	Andrew Hall Howard	Robert C., Jr. and Barbara A.
29	Laura Elizabeth Kraby	Paul J. and Nancy J.
29	Brian Paul Macaulay	Robert C., Jr. and Elizabeth W.
30	Christopher Michael Boliver	Richard F. and Nancy M.
30	Bryan Douglass Teece	Ronald C. and Laurie A.
November		
1	Shaun Michael Hovell	Michael G. and Tammy R.
1	Christy Marie Hunt	Stephen J. and June M.
1	Dominick Elio Rossi	Stephen M. and Dara A.
2	Brian Douglas Hurvitz	Robert M. and Diane
2	William Patrick Moore	Patrick T. and Jacqueline A.
2	Jason Patrick Stanislawzyk	Steven P. and Kathryn E.
2	Michael Patrick Warren	Royal G. and Kathleen M.
2	Jonathan Francis McCurdy Ruzzano	Johh P. and Maureen V.
2	Joanna Elizabeth Benevides	James J. and Jeraldine C.
3	Gerald Wayne You	Hong-Zeng and Lin-Hua
3	Patricia Anne Sheehan	Gary R. and Diane M.
4	Kelley Anne McGinnis	William M. and Janet M.
5	Evan Yarian	Manok and Jennifer L.
6	Amy Beth Benoit	David W. and June A.
6	John Patrick Eugene George	John H. and Beverly A.
6	Sheila Nancy Sinclair	Bernard J. and Elaine M.
7	Brian Christopher Leary	John M. and Sheila M.
7	Nicole Marie Murray	Robert J. and Rosemarie C.
7	Gregory Daniel Fitzgerald	Timothy P. and Cecilia J.
8	Patricia Ann Bigwood	Steven R. and Susan E.
8	Wayne David McPherson	Dale T. and Judith C.
8	Kevin Michael Sullivan	Michael G. and Marilyn S.
8	Anthony Valente	Francesco E. and Anna M.
8	Lance Austin Albin Peterson, Jr.	Lance A.A. and Marcia A.

1982 BIRTHS — Continued

Date	Name of Child	Name of Parents
November		
8	Timothy Steven Wiggin	William G. and Catherine M.
9	Matthew Thayer Healy	Richard W. and Phoebe S.
9	Patrick Harry Spieler	Paul E. and Patricia M.
10	Jacquelyn Irene Lynch	John L. and Irene M.
10	Gary Henry Marchand	Gary W. and Barbara J.
10	John Carl Amicangioli, III	John C., Jr. and Barbara J.
10	Stephan Webster Straw	Frank E. and Meredith I.
11	Richard Brian Marshall	Richard B. and Mary A.
11	Nicole Elizabeth Serge	Douglas W. and Chris A.
11	Shefali Sudhir Shah	Sudhir M. and Ranjan S.
12	Michelle Lee Henderson	Arthur B. and Therese
12	Crystal Elizabeth Hosking	Jeffrey B. and Diane E.
12	Emilio Santos	Richard and Rosario
13	Zachary Matthew Donaway	Wendell L. and Jan D.
13	Keith Alexander Eisele	Thomas A. and Kimberly A.
13	Eric Michael Koslik	Kenneth P. and Linda C.
13	Timothy Paul West	Buddy D. and Betty L.
13	Michelle Elizabeth Giorgio	Stephan A. and Lynne M.
14	Michelle Lindsey Bisnaw	Henry H., Jr. and Virginia M.
14	Melissa Anne Coskren	Peter P. and Carmen E.
15	Amy Emily Knights	Richard C. and Barbara M.
16	Lisa DeBenedictis	Antonio and Sara
17	Eric Jason Hayes	Stephen R. and Wendy M.
17	James Davis Shields	James D. and Donna M.
17	Brian Francis Wilson	Gary D. and Mariann E.
18	David Joseph O'Connell	Charles J. and Marilee A.
19	Dennis Scott Noll	Stephen J. and Lisa J.
20	Stephanie Ellen Carbonello	Chester E. and Mary Ellen R.
20	Scott Patrick Manning	Thomas G. and Barbara A.
21	Ryan Matthew Smith Gentille	Richard E. and Jeanne M.
21	Michael James Lisansky	Arnold J. and Linda L.
21	Richard Francis Stirling, III	Richard F., Jr. and Mary L.
22	Jane Marie Staley	Ronald L. and Nina M.
22	Elizabeth Toungthirath	Home and Soulern
23	Joanna Marie Jenkins	Joseph E. and Anne E.
24	Christopher Lee Haddad	Thomas M. and Donna M.
24	Rachel Ann Knott	David B. and Pamela S.
24	Glorianna Mercedes Pryor	Kevin M. and Lorraine J.
25	Joaquim Barreira Martins	Joaquin P. and Maria G.
25	Lindsay Jean Rogers	Mark E. and Deborah J.
25	Lori Beth Stanovitch	John A., Jr., and Phyllis A.
25	Arz M. Succar	Mansour M. and Natalie
26	Joshua James Deschamps	Joel J. and Jacqueline R.
26	Francesco Giampa	Natale F. and Giovanna
26	Michelle Ann Maynard	Marc A. and Susan M.

1982 BIRTHS — Continued

Date	Name of Child	Name of Parents
November		
26	Michael Robert Nagle, Jr.	Michael R. and Judith A.
26	Susan Canto Neves	Manuel C. and Maria F.
26	Caroline Anne Parsons	Richard E. and Barbara A.
27	Daniel Roy Long	Mark A. and Carol M.
27	Melissa Ann Sarkisian	John H. and Nanci J.
27	Jillian Diane Vozzella	John D. and Elizabeth A.
28	Jessica Lee Duggan	James M. and Jill A.
28	Matthew David Mirabile	Richard F., Jr. and Joan M.
29	Anup Dilip Patel	Dilip K. and Bhavini D.
29	Deanne Barbara Zobrist	Robert A. and Donna M.
30	John Thomas Eakins	John M. and Susan J.
30	Dawn Marie Mazzarella	Robert and Lorraine T.
December		
2	Elizabeth Callery	Brian A. and Barbara A.
2	Patricia Lynne Gillis	Richard H. and Janice M.
2	Justin Richard Pessa	Philip A. and Diane M.
3	Kurt Joseph Casanova	John J. and Deborah J.
3	Regina Marie Doody	Richard M. and Loretta F.
3	Alyson Marie Pyne	Michael E. and Mary
3	Kenneth Bond Roberts, II	James B. and Robin Lee A.
4	Christopher Hunt Bergen	Elston H., IV and Jane A.
4	Allison Catherine Gagne	Joseph D. and Jill A.
5	Christopher William Orlando	Edward J. and Linda A.
7	Michael Brandon Dunlea	Ralph W. and Kathleen P.
7	Kevin Joseph O'Loughlin	Kevin J. and Helen A.
7	Eric Michael Seiden	Lewis S. and Anne-Marie T.
8	Vincent Joseph Fuoco	Maurice J., Jr. and Karen M.
8	Allison Lee Packard	Douglas S. and Valerie J.
8	Jennifer Lynn Soffayer	Joseph J., Jr. and Carol A.
8	Jamie Meghan Wall	David B. and Margaret E.
9	Daniel Joseph Bielenin, Jr.	Daniel J. and Christine E.
9	Paul Raymond Gelineau	Philip S. and Henriette M.
10	Jillian Marie DeNunzio	Camillo A. and Gail A.
10	Sailaja Ganti	Chandrasekhara S. and Aruna
10	Arthur Raymond Granger	Frederick E. and Dorothy A.
10	Patricia Joy Pittman	Michael J. and Kathleen B.
11	Melissa Karen Waite	Henry J. and Michele D.
12	Adam Timur Kilicaslan	Savas and Virginia L.
12	James Curtis Stello	Curtis J. and Kathleen M.
13	Elisabeth Ann Browne	David M. and Theresa A.
13	William George Samuel Davidson	Ian W. and Victoria M.
13	Ashley Reimer Deneau	Gerard M. and Linda M.
13	Robert Dominic Kerr	John A. and Paula J.

1982 BIRTHS — Continued

Date	Name of Child	Name of Parents
December		
13	Cailin Ruth McLaughlin	Daniel P. and Carol M.
13	Robert Michael Saltzman	Michael J. and Karen L.
13	Shawna Marie Young	Richard M. and Tracy A.
14	Brian William Beltis	William F., Jr. and Alice L.
14	Allison Marie Crowell	Alvin F. and Elaine M.
14	Kelly Marie Donnelly	Thomas M. and Dorothy R.
14	Thomas Patrick Naughton	Thomas A. and Patricia A.
14	Lori Anne Yanni	Kenneth R. and Debra A.
15	Anthony Robert Coskren	Timothy P. and Paula J.
15	Timothy James Driscoll	Peter L. and Barbara F.
15	Kenneth Wade Maston	Kevin W. and Barbara E.
15	Cindy Ann McClanahan	Ronald B. and Nancy Jane
15	David Scott Wilson	David A. and Susan A.
15	Michelle Marie Paolino	Joseph M., Jr. and Judith A.
16	Stephanie Lisa Chapell	Robert C. and Robin L.
16	Justin Peter Dalton	Gary P. and Frances
16	Benjamin Frank Grayshan	Lawrence F. and Diane G.
16	Eric Michael Ludwig	Richard I. and Karen A.
16	Justin William Milligan	David W. and Carol A.
16	Dale James Morgado	Carlos F. and Lee A.
17	Kristen Lynn Dionne	James G. and Linda M.
17	Steven Paul Kalliavas	Steven J. and Janice
18	Nichole Ann Davis	Robert S. and Rosamond M.
18	Nicholas Daniel Houston	John E. and Dolores P.
20	Michael Richard Pruell	Thomas M. and Nancy M.
20	John Daniel Puopolo	John N. and Patricia E.
20	Katrina Noel Zube	Herman A. and Cindy M.
21	Keith Ross Gould	Gerard R., Jr. and Yong O.
21	Jonathan David Perlow	David K. and Deborah A.
21	Elizabeth Marion Tobin	Kenneth E. and Deborah A.
21	Angela Elizabeth Fischer	Mark D. and Lisa A.
23	Jennifer Lee Watson	Robert E. and Carol R.
25	Adam Richard Carpenter	Richard E. and Laura A.
26	Heather Marie Gauthier	Wayne F. and Marie A.
27	Christi DelloRusso	John and Kathi J.
27	Nicole Lynn Strumski	John T. and Debra L.
28	Mark Joseph Boudreau	Edward P. and Janet M.
28	Steven Alan Mros	Richard R. and Barbara F.
29	Amy Lynn Hallamore	Robert L. and F. Eileen
29	Meghan Lorraine Partridge	Russell C. and Kathleen L.
29	Amy Lorraine Johnson	Robert K. and Elizabeth A.
30	John Roger Chick	Roger E. and Susan T.
30	Roberto Carlo Costa	Gregory and Eleanora C.
30	Jamie Michelle Lohan	James M. and Terry A.

1982 BIRTHS — Continued

Date	Name of Child	Name of Parents
December		
30	Leah Noelle Zukauskas	Liudas R. and Karen M.
30	Michael Francis Guaspari	John P. and Gail F.
30	Darren Michael Keady	Michael P. and Mary J.
31	Jennifer Mary Becker	Daniel A. and Judith M.

TOTAL NUMBER OF BIRTHS — 1,049

748 were non-residents of Norwood whose birth occurred in Norwood

163 were residents of Norwood whose birth occurred in other towns

138 were residents of Norwood whose birth occurred in Norwood

MARRIAGES RECORDED IN THE TOWN OF NORWOOD — 1982

Date	Name	Residence	By Whom Married
January			
1	Donald S. Anderson	Norwood	Rev. Robert J. Fountain
	Anna M. Sansone	Norwood	Norwood, Mass.
2	William Semple	Norwood	Rev. Gordon D. Phillips
	Marjorie Fay MacKenzie	Norwood	Taunton, Mass.
2	David James Bradshaw	Swannanoa, N. C.	Rev. Nifon Abraham
	Leslie Ann White	Norwood	Norwood, Mass.
9	William Craig Peterson	Norwood	Rev. Philip J. DesRosiers
	Rhona Marie Manganello	Medfield	Medfield, Mass.
9	Wesley A. Loper	Norwood	The Rev'd John A. Griswold
	Jean M. McCarthy	Norwood	Walpole, Mass.
10	Joseph C. Harris	Norwood	Rev. Daniel J. Crowley
	Jeanne M. Grasso	Norwood	Norwood, Mass.
16	Kevin Folan	Norwood	Rev. Joseph P. McDermott
	Geraldine LaSalvia	Norwood	Norwood, Mass.
23	James McGuire	Wrentham	Rev. Thaddeus A. Saja
	Bridget McDonough	Foxboro	Norwood, Mass.
30	Leonard Baldwin	Norwood	Very Rev. Mykola Newmerzyckyj
	Debra L. Samborsky	Woonsocket, R. I.	Jamaica Plain, Mass.
February			
12	William F. Curtis	Canton	Robert M. Thornton, J.P.
	Janis M. Dietel	Norwood	Norwood, Mass.
12	Quang Van Pham	Blackstone	Robert M. Thornton, J.P.
	Thuy Thi Le Nguyen	Norwood	Norwood, Mass.
13	Charles G. Wright	Norwood	Rev. Lawrence E. Pratt
	Kathleen M. Downing	Norwood	Westwood, Mass.

13	James E. Breare	Roslindale	Rev. Peter Nolan
	Emma L. McCarthy	Norwood	West Roxbury, Mass.
14	David James Eysie	Hickory, N.C.	Rev. Nifon Abraham
	Shirley A. Scarlata	Medfield	Norwood, Mass.
20	Ronald H. Morgan	Millis	Rev. Father John J. Keane
	Diane M. Jordan	Norwood	Brookline, Mass.
20	Robert M. Costello	Norwood	Rev. Paul V. Moynihan
	Margaret J. McNulty	Norwood	Norwood, Mass.
March			
6	Richard W. May	Mansfield	Rev. Ronald S. Farr
	Laurie A. Everhard	Mansfield	Norwood, Mass.
12	Irvin F. Harlow	Whitman	Salvatore A. Fulchino, J.P.
	Sheila A. Amirault	Norwood	Everett, Mass.
20	Gerald Ricciardelli	Norwood	Rev. Franz Edward Oerth
	Joan Hurley	Norwood	Needham, Mass.
20	Edward B. Perry	Dedham	Paul N. Papas, II, J.P.
	Donna Marie Scampoli	Norwood	Dedham, Mass.
21	Francis D. Denehy	Norwood	Msgr. Robert J. Sennott
	Donna M. DiCalogero	Norwood	Norwood, Mass.
25	George W. Schilling	Kingston	Rev. Urban Curran, C.P.
	Margaret Ann Kenefick	Norwood	Jamaica, N.Y.
27	Joseph Mark Boyland	Norwood	Alex Zimmer, J.P.
	Allison Faith Brown	Norwood	Newton, Mass.
27	Leo Mulvehill, Jr.	Marlboro	Rev. Joseph P. McDermott
	Maura Margaret Keady	Norwood	Norwood, Mass.
27	Stephen D. Donovan	Norwood	Wayne M. Thomas, J.P.
	Corinne Maciejewski	Norwood	Sudbury, Mass.
28	Edward J. Bartlett, Jr.	Randolph	Rev. Vincent McKiernan, C.S.P.
	Donna L. Buchanan	Norwood	Boston, Mass.

1982 MARRIAGES — Continued

Date	Name	Residence	By Whom Married
April			
1	Richard E. Gadsby	Norwood	Paul N. Papas, II J.P.
	Jenifer H. Day	Norwood	Dedham, Mass.
2	Robert Tucker	Dedham	Rev. Frank L. Lamson
	Lorna Norris	Norwood	Sharon, Mass.
3	Thomas F. Kane	Norwood	Rev. Paul V. Moynihan
	Patricia A. Blake	Norwood	Norwood, Mass.
3	James E. Sergi	Norwood	Rev. Robert J. Fountain
	Victoria F. Ciacia	Norwood	Norwood, Mass.
3	Patrick N. Keyes	Norwood	Rev. E. M. McMahon
	Jo Ann Murray	Norwood	Cambridge, Mass.
3	Thomas K. O'Connell	Norwood	Rev. Neil E. Callahan, S.J.
	Diane Marie Starr	Norwood	Boston, Mass.
4	Nicholas P. Patsos, Jr.	Norwood	Rev. Kieran Monahan, O.F.M.
	Patricia Ann Clifford	Norwood	McKeesport, PA
16	Kenneth A. Carberry	Milton	Rev. William J. Scanlan
	Mary T. Norton	Norwood	Norwood, Mass.
16	Gregory Donahue	Norwood	Rev. Lawrence E. Pratt
	Ellen Marie Rose	Norwood	Westwood, Mass.
17	Richard Kane	Exeter, N.H.	Rev. Joseph A. Glavin
	Elizabeth C. Allen	Norwood	Newton, Mass.
17	Michael J. Mawn	Norwood	Rev. William J. Haley
	Karen A. DeSalvo	Walpole	Holliston, Mass.
17	John Francis Ferrara	Westwood	Rev. Daniel J. Crowley
	Maryellen Bridget Flaherty	Norwood	Norwood, Mass.
17	Stephen L. LaSalvia	Norwood	Paul N. Papas, II J.P.
	Carol Kinne	Norwood	Dedham, Mass.

17	Robert N. Carroll	Norwood	Rev. John W. Coakley
	Lynn M. Kleimola	Norwood	E. Walpole, Mass.
17	Stephen M. Daley	Natick	Rev. John E. Schatzel
	Sarah L. LaGambina	Norwood	Plymouth, Mass.
17	Gerald P. Trebino	Foxborough	Rev. Marc A. Piche
	Sandra A. McCarthy	Norwood	Foxboro, Mass.
18	Ronald J. Kelley	Foxboro	Rev. Carol L. Ahlstrand
	Linda A. Connors	Norwood	Boylston, Mass.
18	Benjamin F. Greene, III	Canton	Rev. Paul V. Moynihan
	Patricia A. Hawkins	Norwood	Norwood, Mass.
23	Raymond E. Webberson	Hyde Park	Rev. Joseph K. Fagan
	Mary Ann Cassarino	Norwood	West Roxbury, Mass.
24	John H. Shore	Norwood	Rev. Paul C. Deffely
	Judith Connolly	Randolph	Randolph, Mass
24	Frederick R. Beaton, Jr.	Norwood	Rev. Robert J. Fountain
	Linda McGrath	Norwood	Norwood, Mass.
25	Soterios Lalos	Mansfield	Rev. Alkiviadis Calivas
	Donna Marie Spellman	Norwood	Needham, Mass.
May			
1	Earl H. Landry	Randolph	Rev. Clair E. Anderson
	Christina Anderson	Norwood	Norwood, Mass.
1	John Joseph Norton	Walpole	Rev. William J. Scanlan
	Lois Patricia LaMonica	Norwood	Norwood, Mass.
1	David W. Milligan	Canton	Rev. George S. Salzmann, OSFS
	Carol A. Piccirilli	Norwood	Cambridge, Mass.
2	John Linhares	Norton	Rev. Nifon Abraham
	Cheryl Ayoub	Norwood	Norwood, Mass.
2	Thomas M. Hayden, Jr.	Norwood	Rev. Paul V. Moynihan
	Susan A. Mulkern	Norwood	Norwood, Mass.

1982 MARRIAGES — Continued

Date	Name	Residence	By Whom Married
May			
7	Robert F. Gearty	So. Walpole	Rev. William C. Burckhart
	Teresa M. Walsh	Norwood	Medway, Mass.
8	David Joseph Johnson	Norwood	Rev. Paul V. Moynihan
	Carolyn Marie Grady	Norwood	Norwood, Mass.
14	Mark Anthony Sansone	Norwood	Rev. Lawrence E. Pratt
	Karen Ann Coughlin	Norwood	Westwood, Mass.
15	Joseph F. Hurley	Brownfield, Maine	Rev. Albert C. Abracinskas
	Helen Elizabeth Brunet	Norwood	Norwood, Mass.
15	Matthew V. DiMarco	Norwood	Rev. Russell R. Novello
	Kathleen M. Casey	Milton	Melrose, Mass.
15	Gerald A. Bagni	Norwood	Rev. Joseph P. McDermott
	Donna A. Costello	Norwood	Norwood, Mass.
15	John A. Carucci	Winchester	Rev. Albert C. Abracinskas
	Patricia M. Murphy	Norwood	Norwood, Mass.
15	Kenneth C. Rapoza	Dorchester	Rev. Robert C. Donovan
	Maureen T. Waraksa	Dorchester	Barnstable, Mass.
16	Edward F. Peters	Norwood	Rev. Paul V. Moynihan
	Maria C. Michienzi	Norwood	Norwood, Mass.
21	Mark W. Earley	Warwick, R.I.	Rev. Albert C. Abracinskas
	Kathleen M. Kehoe	Norwood	Norwood, Mass.
22	Thomas R. McDavitt	Norwood	The Rev'd John A. Griswold
	Susan Baker	Norwood	Walpole, Mass.
22	John A. Giblin	Norwood	Rev. Robert J. Fountain
	Diane Helen Brescia	Norwood	Norwood, Mass.
22	Thomas G. Sarno	Norwood	Rev. Paul V. Moynihan
	Paula Brion	Norwood	Norwood, Mass.

22	Neil O'Brien	Norwood	Rev. Michael L. Bowab
	Ruthann Casale	Canton	Canton, Mass.
23	John Francis Donovan, III	Norwood	Rev. William J. Scanlan
	Janet Marie DiSangro	Norwood	Norwood, Mass.
25	Robert E. Mariano	Norwood	Ronald R. Adams, J.P.
	Barbara A. Morandi	Norwood	Bridgewater, Mass.
28	Daniel J. Bielenin	E. Walpole	Robert M. Thornton, J.P.
	Christine E. DeMattia	Norwood	Norwood, Mass.
28	Peter J. Acciavatti	Quincy	Ernest Rotenberg, J.P.
	Virginia M. Nieva	So. Easton	Attleboro, Mass.
28	Luther A. Kamborian	Roslindale	Paul M. Morris, J.P.
	Michele Paige	Quincy	Bridgewater, Mass.
29	Kevin F. Trayers	Dedham	Rev. Albert C. Abracinskas
	Patricia A. Antonitis	Norwood	Norwood, Mass.
29	William J. Watt	Norwood	Rev. Leonard H. Warner
	Marie E. Becker	Norwood	Norwood, Mass.
29	Robert F. Martin, Jr.	So. Walpole	Rev. Paul V. Moynihan
	Jerral L. Fleming	So. Walpole	Norwood, Mass.
29	Denis Bernard Doherty	Sharon	Rev. Francis J. Hardiman
	Catherine M. Mogan	Norwood	Saugus, Mass.
30	Robert P. Zodda	Norwood	Rev. Robert A. Ward, Jr.
	Beth A. Bulger	W. Roxbury	West Roxbury, Mass.
30	Paul Edward Jones	Norwood	Rev. Albert C. Abracinskas
	Karen Holton	Norwood	Norwood, Mass.
30	Glenn D. Ghidaleson	Billerica	Rabbi Frank M. Waldorf
	Audrey M. Stern	Hyde Park	Newton, Mass.
June			
4	James A. O'Neil	Norwood	Rev. Thaddeus A. Saja
	Karen Binkewicz	Norwood	Norwood, Mass.

1982 MARRIAGES — Continued

Date	Name	Residence	By Whom Married
June			
5	Henry J. Goscinak	Mattapan	Rev. Stanislaus T. Sypek
	Teresa J. Dembkowski	Hyde Park	Boston, Mass.
5	Kevin Abbott	Stoughton	Rev. William F. Lucey
	Janet Gallucci	Norwood	Norwood, Mass.
5	Robert Joseph Richardi	Norwood	Rev. Gerald J. Foley
	Nancy Lynne Geddry	Norwood	Walpole, Mass.
5	Michael J. Conway	Westwood	Rev. Francis J. Murphy
	Maryellen Jensen	Norwood	Jamaica Plain, Mass.
5	Martin J. Scopa	Norwood	Rev. Robert J. Fountain
	Teresa E. Kimball	Norwood	Norwood, Mass.
5	Steven B. Wyllie	Mansfield	Rev. Gerald T. Shovelton
	Ursula Marino	Norwood	Raynham, Mass.
5	Peter Gugliotta	Norwood	Rev. Stephen W. Turrell
	Linda Beth Thompson	Norwood	Duxbury, Mass.
6	John Carl Amicangioli, Jr.	Newton Highlands	Rev. Robert J. Fountain
	Barbara Jean Bartucca	Norwood	Norwood, Mass.
6	Lucien J. Teig	North Haven, CT	Rabbi Baruch G. Goldstein
	Marjorie E. Cohen	Norwood	Worcester, Mass.
6	George Vakalis	West Roxbury	G. William McLaughlin, J.P.
	Melissa Goldstein	Norwood	Cohasset, Mass.
6	Steven W. Ellington	Seffner, FL.	Rev. Paul V. Moynihan
	Lynn P. Raftery	Norwood	Norwood, Mass.
11	Leo A. Lanzoni, Jr.	Norwood	Rev. George J. Nehiley
	Laura M. Perry	Norwood	Braintree, Mass.
11	Kevin F. Hopkins	Norwood	Rev. Albert C. Abracinskas
	Donna A. Ryan	Norwood	Norwood, Mass.

12	Patrick Curran	Norwood	Rev. James Halpin
	Christine Mary Devine	Dorchester	Holyhead, New Wales
12	Armando Sosa	Chelsea	Rev. Albert C. Abracinskas
	Blanca Raquel Gracia	Norwood	Norwood, Mass.
12	Michael S. Shea	Reading	Rev. Leonard H. Warner
	Deborah J. Lovett	Norwood	Norwood, Mass.
12	Kevin J. Schultz	Norwood	Rev. Paul V. Moynihan
	Janice E. McCarthy	Norwood	Norwood, Mass.
13	Kevin McColgan	W. Roxbury	Rev. Thomas F. Nestor
	Mary M. Henry	Norwood	Andover, Mass.
13	Alexander John MacDonald	Walpole	Rev. Joseph T. Sheehy
	Margaret Mary Kelley	Norwood	Brighton, Mass.
13	John Amicangelo	Roslindale	Rev. Vincent J. Gianni
	Sheryl Manganaro	Norwood	East Boston, Mass.
18	Kerry F. Matto	Norton	Edward D. McNally, J.P.
	Laurie A. Beaudette	Norton	Franklin, Mass.
18	Francis D. Donovan, Jr.	Norwood	Rev. William J. Scanlan
	Michelle M. Gunning	Norwood	Norwood, Mass.
18	David Henry Devine	Norwood	Rev. Richard C. Malmquist
	Carolyn Salisbury Swan	Quincy	Wollaston, Mass.
19	Michael Guy Horner	Geneva, Switzerland	Paul N. Papas, II, J.P.
	Leslie Ellen Finn	Norwood	Dedham, Mass.
19	David E. Hill	Dedham	Rev. Lawrence E. Pratt
	Theresa Hannah Hennessy	Norwood	Westwood, Mass.
19	William J. Clifford	Norwood	Rev. Joseph L. Powers
	Karen Lyddy	Norwood	No. Falmouth, Mass.
19	Richard E. Kenney	Norwood	Rev. John A. Samuelson
	Susan B. Shepherd	Fairhaven	Newton, Mass.
19	Francis J. Colleran	Norwood	Rev. Theodore Fritsch
	Joan F. Smith	Norwood	Westwood, Mass.

1982 MARRIAGES — Continued

Date	Name	Residence	By Whom Married
June			
19	Charles B. Hodgkins	Westwood	Rev. Daniel J. Crowley
	Debra A. Wholley	Norwood	Norwood, Mass.
20	David M. Dorion	Norwood	Joseph E. Connarton, J.P.
	Deborah Louise Chamberlain	Norwood	Cambridge, Mass.
20	Roy Fournier, Jr.	Franklin	Rev. Anthony J. Rebeiro
	Kathleen K. Homer	Walpole	Franklin, Mass.
20	Joseph K. Kinosian	Norwood	Rev. D.A. Davidian
	Karen Jeanne Pucci	Norwood	Watertown, Mass.
25	Edward W. Luippold	Dover	Rev. John A. Samuelson
	Anne Luippold	Gill	Newton, Mass.
26	Walter James Egan	Norwood	Rev. Ronald S. Farr
	Hazel G. Clark	Norwood	Norwood,Mass.
26	Michael E. Praino	Norwood	Rev. Joseph T. Greer
	Kathleen J. Fenton	Taunton	Hyde Park, Mass.
26	John Timothy Dziuba	Norwood	Rev. Lawrence E. Pratt
	Patricia Ann Gugliotta	Norwood	Westwood, Mass.
26	Walter J. Haas	Wrentham	Rev. James W. Clark
	Bach Thi Le	Norwood	Pocasset, Mass.
26	Kevin P. Owens	Roslindale	Msgr. Robert J. Sennott
	Patricia McQuaid	Norwood	Norwood, Mass.
26	Richard J. Wisgirda	Norwood	Rev. Robert H. Stafford
	Deborah Marie O'Hara	Sunderland	Amherst, Mass.
26	Gerard Dever Dumas	S. Boston	Rev. Gerard V. Dever
	Patricia O'Leary	Norwood	Dorchester, Mass.
26	Peter William Westcott	Billerica	Rev. Paul V. Moynihan
	Mary Patricia Ross	Norwood	Norwood, Mass.

27	Stephan R. Duval	Portland, Maine	Robert M. Thornton, J.P.
	Faith E. Berkowitz	Norwood	Norwood, Mass.
27	John C. White, Jr.	Broadbrook, CT	Rev. Paul V. Moynihan
	Darlene A. Gatto	Norwood	Norwood, Mass.
27	Stephen N. Drugas	Somerville	Rev. Thomas Fitzgerald
	Diana L. Simmons	Norwood	Cambridge, Mass.
July			
2	Michael J. Martin	Norwood	Rev. Robert J. Fountain
	Judi-Anne Ranalli	Norwood	Norwood, Mass.
3	William D. Friece	Arlingrton	Rev. Joseph P. McDermott
	Judith A. Allen	Norwood	Norwood, Mass.
3	James M. White	Norwood	Rev. John H. Farmer
	Joan M. Blinstrub	Brookline	Brookline, Mass.
9	Thomas J. Crowley	Vienna, VA	Rev. Lewis H. Mills
	Helen P. Martin	Norwood	Duxbury, Mass.
10	Louis R. Carlevale	Norwood	Rev. Frank L. Lamson
	Therese E. Coutu	Woonsocket, R.I.	Sharon, Mass.
10	A. David Webster	Norwood	Rev. James C. Martin
	Lynne Cowan	Norwood	Vineyard Haven, Mass.
10	Dana L. Smotherman	Norwood	Rev. Ronald S. Farr
	Marianne J. Moreth	Norwood	Norwood, Mass.
16	Brain F. Turnbull	Medfield	Rev. William J. Scanlan
	Virginia McNamara	Norwood	Norwood, Mass.
17	Michael Justin Case	Sausalito, CA	Rev. Robert J. Fountain
	Suzanne Lorusso	Sausalito, CA	Norwood, Mass.
18	Brian L. Nutting	Bellingham	Lionel T. Trudeau, J.P.
	Lauren L. Sutherland	Bellingham	Bellingham, Mass.
24	Henry F. Gorman, Sr.	Randolph	Rev. George E. Hearn
	Jessie E. Carstens	Norwood	Norwood Mass.
24	Peter G. Carroll	Cambridge	Rev. Robert J. Fountain
	Maureen E. Collins	Norwood	Norwood, Mass.

1982 MARRIAGES — Continued

Date	Name	Residence	By Whom Married
July			
24	Michael P. Cyr	Portland, Maine	Rev. Albert C. Abracinskas
	Linda A. Gaigal	Portland, Maine	Norwood, Mass.
24	Richard M. Young	Braintree	Rev. Paul V. Moynihan
	Tracy A. Grinavic	Norwood	Norwood, Mass.
25	Donald Arthur Freeland	Franklin	Rev. Russell Way
	Rose Bari	Norwood	Belmont, Mass.
31	Steven Francis Lynch	Dorchester	Rev. Paul E. Thomas
	Anne Elizabeth Craw	Littleton	Acton, Mass.
31	Victor J. DiModica	Norwood	Rev. James F. Lanengan
	Angela M. DeGaetano	W. Roxbury	Boston, Mass.
31	Dante Ferrara	Norwood	Rev. Robert J. Fountain
	Janet Downs	Norton	Norwood,Mass.
31	Andrew F. Kelliher, Jr.	Norwood	Max Kaplan, J.P.
	Darlene B. Earl	E. Walpole	Canton, Mass.
31	John Reardon	Norwood	Rev. William J. Scanlan
	Julie Howard	Norwood	Norwood, Mass.
31	Timothy J. Rowe	Reading, PA	Rev. John W. Coakley
	Christine M. Lewis	Reading, PA	E. Walpole, Mass.
31	Albert D. DeFlaminis, Jr.	Norwood	Rev. Robert J. Fountain
	Rita B. Morse	Norwood	Norwood, Mass.
31	Michael Pentowski	Norwood	Rev. Andre Gosselin, s.m.
	Susan Remillard	Methuen	Methuen, Mass.
31	Roy N. Brenton	Norwood	Rev. John J. Berube
	Laureen M. Sanborn	Braintree	Braintree, Mass.
31	Neil A. Hulteen	Norwood	Rev. David Chandler-Ward
	Mary-Burke Sims	Norwood	Wellesley, Mass.

31	Gerald Kallman	Norman, OK	Rev. Thomas F. Olsen
	Corinne Tosto	Norwood	Jersey City, N.J.
August			
1	Ronald C. Gagne	Waltham	Rev. Robert J. Fountain
	Jean Marie Ranalli	Norwood	Norwood, Mass.
6	Thomas H. O'Sullivan	Norwood	Robert M. Thornton, J.P.
	Micheline Casinelli	Norwood	Norwood, Mass.
7	Themus Perry	Malden	Rev. Michael E. Haynes
	Janice Louise Mason	No. Quincy	Boston, Mass.
8	Phillip Gary Grieve	Dedham	Rev. David M. Burke
	Deborah Ann Dinardi	Hyde Park	Milton, Mass.
8	Fernando A. da Fonte	Norwood	Rev. Robert J. Fountain
	Maria Teresa Neves	Norwood	Norwood, Mass.
10	Eric M. McCabe	Norwood	Paul N. Papas, II, J.P.
	Ellyn Jenks	Norwood	Dedham, Mass.
12	Allan M. Walker	Norwood	Robert M. Thornton, J.P.
	Dorothy J. Smith	Norwood	Norwood, Mass.
14	Alexander P. de Koster	Norwood	Lester M. Johnson, J.P.
	Eleanor O. Evdokimoff	Norwood	Norton, Mass.
14	James K. Trainor	Norwood	Rev. Joseph P. Trainor
	Mary T. Fischer	Norwood	Mombasa, Kenya, East Africa
14	Christopher Malone	Duxbury	Rev. James K. Allen
	Kathleen Sue Guenther	Duxbury	Dorchester, Mass.
14	John A. Araby	Norwood	Rev. William F. Lucey
	Irene E. O'Neil	Norwood	Norwood, Mass.
14	Arthur R. Wong	W. Roxbury	Paul N. Papas, II, J.P.
	Lauren H. Stiles	Norwood	Dedham, Mass.
15	Jerald Solberg	Norwood	Rev. Gerald J. Osterman
	Lee Anne Arslan	Norwood	Quincy, Mass.
15	Francis P. Dolan	W. Roxbury	Nancy J. Preston, J.P.
	Dorothy T. Wallace	W. Roxbury	Medfield, Mass.

1982 MARRIAGES — Continued

Date	Name	Residence	By Whom Married
August			
19	Jon R. Freedman	Norwood	Rabbi Alex Zimmer
	Sarah J. Francis	Norwood	Newton, Mass.
20	Joseph F. Sawaya	Norwood	Rt. Rev. Charles Aboody
	Laureen M. Ruggles	Walpole	Roslindale, Mass.
21	Cornelius J. Healy	Braintree	Rev. Robert J. Fountain
	Anne M. Costello	Norwood	Norwood, Mass.
27	Steven DiFlaminies	Norwood	Rev. Paul V. Moynihan
	Susan Marie Hayes	Norwood	Norwood, Mass.
27	Robert J. Ceven	Stoughton	Louise Harold, J.P.
	Flora Makrinikolas	Norwood	Westwood, Mass.
28	John N. Houston, Jr.	Norwood	Rev. William J. Scanlan
	Susan M. Flood	Norwood	Norwood, Mass.
28	Kevin J. O'Malley	Norwood	Marquis James Workman
	Judy Ann Henry	Norwood	Braintree, Mass.
28	Mark E. Fusco	Syracuse, N.Y.	Rev. Gary E. Balcom
	Joan M. Lanzoni	Norwood	Milton, Mass.
29	James Royden DesRoches, Jr.	Norwood	Max Kaplan, J.P.
	Gail Hackenson	Sharon	Canton, Mass.
29	David Michael Mercadante	Norwood	Rev. Paul V. Moynihan
	Darlene Patrice Mandra	Norwood	Norwood, Mass.
September			
4	Jeffrey Arnold Heim	Olympia, WA	Rev. George E. Hearn
	Virginia Ann Bayer	Olympia, WA	Norwood, Mass.
4	Daniel F. Busler	Norwood	Rev. John R. Henrich
	Anne Marie Conley	Norwood	Norwood, Mass.

4	William P. Davock	Norwood	Rev. William F. Lucey
	Beatrice Devine	Dedham	Norwood, Mass.
4	Jean-Pierre Riu	Norwood	Rev. Gerald Krick
	Joanne Kirchner	Norwood	Newton, Mass.
4	Michael F. Doherty	Norwood	Rev. Thomas J. Reilly
	Doreen P. Woodall	Norwood	Quincy, Mass.
5	Christopher A. Gavin	Norwood	Msgr. Robert J. Sennott
	Patricia A. Clarkin	Norwood	Norwood, Mass.
5	Peter M. Gaspary	Albany, NY	Rev. Richard K. Gross, S.J.
	Marianne Gross	Norwood	Andover, Mass.
5	Steven Greco	Norwood	Rabbi Albert Ginsburgh
	Maureen Elizabeth Lee	Norwood	Brookline, Mass. and Rev. William J. Scanlan Norwood, Mass.
10	Robert T. Calligan, Jr.	Norwood	Rev. Paul E. Curran
	Anne L. Cotter	Norwood	Walpole, Mass.
10	William A. Suba	Brockton	Philip J. Norton, J.P.
	Andrea D. Silva	Brockton	Edgartown, Mass.
11	Walter Sweeney	Santa Monica, CA	Rev. Frederick C. Sweeney
	Chantal Beal	Lemans, France	Rochester, New Hampshire
11	Paul K. Mansen	Walpole	Rev. Robert J. Fountain
	Janet M. Kimball	Norwood	Norwood, Mass.
11	Henry D. Newman, III	Walpole	Rev. Robert J. Fountain
	Janet M. Powers	Norwood	Norwood, Mass.
11	Brian G. McDonough	Norwood	Rev. William J. Scanlan
	Kathleen Julia Quinn	Norwood	Norwood, Mass.
11	Thomas K. Lasher	Norwood	Rev. Michael L. Steele
	Donna Marie Sexton	Norwood	Dedham, Mass.
11	Hugh P. Percy	Walpole	Rev. Robert J. Fountain
	Annette M. Sullivan	Norwood	Norwood, Mass.
13	Arthur R. Pyne	Norwood	Louise Harold, J.P.
	Lily C. Arnold	Norwood	Westwood, Mass.

1982 MARRIAGES — Continued

Date	Name	Residence	By Whom Married
September			
17	Michael J. Kelly	Norwood	Rev. David F. Delaney
	Donna Jean Collins	Norwood	Westwood, Mass.
18	Christopher P. Bell	Canton	Rev. Austin H. Fleming
	Danna Allen	Canton	Boston, Mass.
18	Walter A. Washburn	Norwood	Louise Harold, J.P.
	Alice Cercone	Norwood	Westwood, Mass.
18	Richard R. Eisele	Troy, NH	Rev. Paul V. Moynihan
	Ann Marie Raphael	Norwood	Norwood, Mass.
18	Brian F. Casey	Norwood	Rev. Kenneth A. Boyle
	Nancy Bliss Wilbur	Norwood	Attleboro, Mass.
19	Scott M. Crowley	Rockland	Rev. Paul V. Moynihan
	Denise A. Colarossi	Norwood	Norwood, Mass.
19	Guillermo M. Viscarra, Jr.	Norwood	Rev. William J. Scanlan
	Colleen Anne Crawford	Norwood	Norwood, Mass.
24	Joseph J. Fanning	Norwood	The Rev. Robert Paul Shire
	Mary Ann Weider	Walpole	Walpole, Mass.
25	Clark Humphreys	Roslindale	Rev. Taylor E. Roth
	Carole Alden	Roslindale	Dedham, Mass.
25	Francis V. Macaulay	Norwood	Rev. Robert J. Fountain
	Nancy Azzola	Norwood	Norwood, Mass.
25	Scott Fiske	Norwood	Rev. Gino F. Bondi
	Rhonda Fleming	Norwood	Providence, RI
25	Michael T. Smith	Norwood	Rev. Daniel J. Crowley
	Diane Louise Hardy	Norwood	Norwood, Mass.
October			
2	Walter Robert DiNicola	Norwood	Rev. Joseph Antonellis
	Dorothy Jean Abate	Norwood	Haverhill, Mass.

2	Richard G. Harris	Norwood	Rev. Lawrence E. Pratt
	Donna M. Coughlin	Norwood	Westwood, Mass
2	Gary M. Palardy	Norwood	Rev. Daniel J. Crowley
	Theresa A. Croft	Norwood	Norwood, Mass.
2	Weldon N. Cooke	Londonderry, NH	Rev. Madelyn Hennessey Carr
	Janice K. Holman	Londonderry, NH	South Windham, Maine
2	Chester G. Flahive, III	Stoughton	Rev. Robert C. Donovan
	Eileen M. Joyce	West Roxbury	Barnstable, Mass.
2	Joseph Vincent Savio	Norwood	Rev. Lawrence J. Nardozzi
	Karen Frances Kane	Roslindale	Cambridge, Mass.
2	Thomas Carl Marston	S. Walpole	Rev. Lawrenc e E. Pratt
	Eileen M. Perkins	Norwood	Westwood, Mass.
3	Robert W. Delaney	Dorchester	Rev. William J. Scanlan
	Kathleen J. Hines	Norwood	Norwood, Mass.
3	Joseph F. Hall	Boston	Rev. William F. Lucey
	Barbara C. Parkhill	Canton	Norwood, Mass.
8	James C. LeClair, Sr.	Brockton	Robert L. Smith, J.P.
	Annie M. Donohue	Norwood	West Bridgewater, Mass.
8	Charles John Winn	Plymouth	Max Kaplan, J.P.
	Nancy Neville	Westwood	Canton, Mass.
8	Christopher C. Basile	Norwood	Rev. Robert J. Fountain
	Deborah A. Ryan	Norwood	Norwood, Mass.
9	Ronald Frank Cannata	Norton	Rev. Robert W. Fishel
	Gail Marie Bergeron	Brockton	Brockton, Mass.
9	John W. Erickson	Long Beach, CA	Rev. Clair E. Anderson
	Shirley Carr	Norwood	Norwood, Mass.
9	Martin R. Richardson	Norton	Rev. Kenneth R. Rayner
	Linda Davis	Norwood	Braintree, Mass.
9	Paul L. Butters	Norwood	Very Rev. Gerald T. Shovelton
	Kathleen M. Dooley	Raynham	Raynham, Mass.

1982 MARRIAGES — Continued

Date	Name	Residence	By Whom Married
October			
9	Vincent Walsh	Lunenburg	Rev. Robert J. Fountain
	Noreen McDonough	Norwood	Norwood, Mass.
9	Keith Paul Weeman	Norwood	Rev. Robert J. Fountain
	Deborah A. Nuzzo	Norwood	Norwood, Mass.
9	Michael Goodman	West Roxbury	Rev. Frank L. Mitchell
	Dianne Phillips	Dedham	Wayland, Mass.
9	Daniel William Hart	Norwood	Max Kaplan, J.P.
	Donna Jean Spearin	Canton	Canton, Mass.
10	Richard J. Palermo	Norwood	Rev. Paul V. Moynihan
	Jeannette Gatto	Norwood	Norwood, Mass.
10	Paul T. Nolan	Milton	Rev. Sean Moran
	Donna M. Goggin	Norwood	Boston, Mass.
10	Mark A. Conroy	Norwood	Rev. Kilian J. Hazell
	Bernadette M. Mahoney	Brighton	Northville, NY
10	Stephen M. Slifer	Norwood	Rev. Philip J. Des Rosiers
	Patricia A. Munroe	Canton	Medfield, Mass.
10	Christopher Lee Carolan	San Francisco, CA	Augustine J. Toomey, J.P.
	Madeleine Rae Soloway	San Francisco, CA	Salem, Mass.
16	Brian E. McNamara	Quincy	Rev. Michael J. McNamara
	Maria E. Fowles	Norwood	Duxbury, Mass.
16	Michael Thomas Joyce	Norwood	Rev. Paul E. Curran
	Winifred Marie Lawn	Norwood	Walpole, Mass.
16	Norman E. Grow	Norwood	Rev. Ronald S. Farr
	Bonnie Jo McAdams	Norwood	Norwood, Mass.
16	Robert G. Brady, Jr.	Norwood	Rev. Leonard H. Warner
	Diane Linda Seaverns	Norwood	Norwood, Mass.

17	David Alan White	Medford	Rabbi Larry Geiger
	Elise Renee Arnold	Norwood	Norwood, Mass
17	Benjamin B.K. Hong	Marina del Rey, CA	Rabbi Alex Zimmer
	Anne Brilliant	Marina del Rey, CA	Newton, Mass.
20	Orlando Laportilla	Jamaica Plain	John L. Ridlon, J.P.
	Clara L. Canete	Norwood	Hyde Park, Mass.
20	Gregory J. Lyons	Coral Gables, FL	Rev. Leonard H. Warner
	Donna Marie Monroe	Coral Gables, FL	Norwood, Mass.
23	Kevin M. Fitzgerald	Manchester, NH	Rev. Richard K. Gross. S.J.
	Marie F. Gross	Norwood	Andover, Mass.
23	Johnie Leon Keen, Jr.	Cambridge	Rev. Henry G. Chambers
	Diane Virginia O'Connell	Franklin	Franklin, Mass.
23	Albert J. Simoni	Norwood	Msgr. Robert J. Sennott
	Jean M. Pratt	E. Weymouth	Norwood, Mass.
23	Peter G. Mueller	Randolph	Rev. Kenneth Thibodeau
	Marie L. Proulx	Norwood	Haverhill, Mass.
23	Mark R. Lutz	Canton	Rev. Paul V. Moynihan
	Ann M. Riley	S. Walpole	Norwood, Mass.
23	Jeffrey Rockwell Barna	South Hadley	Rev. Robert J. Fountain
	Mary Susan Sheehan	Norwood	Norwood, Mass.
23	Dennis Butterfield	Randolph	Emil N. Winkler, J.P.
	Amy Shenkel	Randolph	Boston, Mass.
24	Kenneth Brine	Norwood	Rabbi Arthur D. Rulnick
	Rita Cohen	Norwood	Pittsfield, Mass.
24	Joseph P. DiCalogero	Norwood	Msgr. Robert J. Sennott
	Lauren E. Mahan	Norwood	Norwood, Mass.
November			
5	Richard Fiore	Hyde Park	Rev. William J. English
	Patricia M. Grenier	Hyde Park	Hyde Park, Mass.
6	Ralph Calvanese	Natick	Rev. Paul V. Moynihan
	Joan Flaherty	Norwood	Norwood, Mass.

1982 MARRIAGES — Continued

Date	Name	Residence	By Whom Married
November			
6	Donald T. DeGrandis	Roslindale	Rev. Daniel J. Gilmartin
	Kathleen M. Foley	Frankilin	Bellingham, Mass.
7	Thomas J. Walker	Norwood	Anthony M. Marcelino, J.P.
	Elaine M. Barton	Norwood	Wrentham, Mass.
7	Roy Allen Thellmann	Norwood	Stephen J. Collins, J.P.
	Kathleen A. Faherty	Norwood	Sharon, Mass.
13	Gaspare P. Masucci	Medford	Rev. Robert J. Fountain
	Margaret C. Ennis	Norwood	Norwood, Mass.
13	James J. Foley	Norfolk	Rev. Daniel J. Crowley
	Clare I. Maleiko	Norwood	Norwood, Mass.
13	Edward J. Menier	Wrentham	Rev. James E. Kevrulainen
	Joan M. Wright	Wrentham	Dedham, Mass.
14	Gary Eber	Bridgewater	Rev. George E. Morin
	Linda Giordani	So. Braintree	Braintree, Mass.
20	Leon R. Padduck	Norwood	Louis E. Hoegler, J.P.
	Joan M. Mastera	Norwood	Walpole, Mass.
20	Kenneth E. Perednia	Norwood	Paul N. Papas, II, J.P.
	Joanne Mira	Norwood	Dedham, Mass.
26	Walter E. Baptise	Walpole	Robert M. Thornton, J.P.
	Patricia A. Clark	Walpole	Norwood, Mass.
26	Wayne V. Smith	Acton	Rev. Gilbert S. Phinn
	Janet M. Connolly	Norwood	Newton, Mass.
26	Donald H. Kushigian	Wellesley	Rev. George G. Hogan
	Theresa M. Donovan	Norwood	Wellesley, Mass.
26	Sidney A. Brown	Norwood	Rev. William A. Campbell
	Mary Jane Shreve	Dedham	West Roxbury, Mass.

27	Charlie A. Forbert, III	Foxboro	Stephen J. Collins, J.P.
	Joanne Coffey	Sharon	Sharon, Mass.
27	James P. Poole	Norwood	Rev. Daniel J. Crowley
	Joyce F. Pendleton	Canton	Norwood, Mass.
28	Jose Oliveira	Norwood	Louise Harold, J.P.
	Eileen M. Dunn	Norwood	Westwood, Mass.
December			
3	Wallace A. Houghton, III	Foxboro	Rev. Patricia H. Farr
	Brenda R. Potter	Norwood	Norwood, Mass.
4	Frederic Jay Carey, Jr.	Attleboro	Dr. Eugene A. Langevin
	Candace Jean Ellsworth	Quincy	Quincy, Mass.
4	Robert F. MacEachern	Norwood	Rev. Joseph J. Downey
	Mary Ann Hughey	Roslindale	Quincy, Mass.
4	Anthony P. DiGirolamo	So. Easton	Rev. Robert W. Golledge
	Roberta Ann Petersen	Sharon	Boston, Mass.
5	Peter Raymond Gabrielle	Norwood	The Rev. Thomas C. Nolen
	Elizabeth Ann Fox	Norwood	Boston, Mass.
11	W. John Burt, Jr.	Londonderry, N.H.	Lester M. Johnson, J.P.
	Mary Beth Scott	Londonderry, N.H.	Norton, Mass.
11	Charles MacDonald	Needham	Rev. William J. Scanlan
	Corinne Steidinger	Norwood	Norwood, Mass.
23	Andrew J. Ernst	Dorchester	Louise Harold, J.P.
	Julie Johnson	Norwood	Westwood, Mass.
29	Richard W. Nelson	Norwood	Louise J. Harold, J.P.
	Laura A. Lynskey	Norwood	Westwood, Mass.
30	Thomas N. Furlong	Plainville	Louise J. Harold, J.P.
	Catherine A. Cirillo	Westwood, Mass.	

Total number of marriages — 274

DEATHS RECORDED IN THE TOWN OF NORWOOD-1982

Date	Name	Yrs.	Mos.	Days
January				
1	Bina Gertrude Hurd	65		
1	Louis A.K.A. Lewis H. Pollister	69		
1	Anna Loretta Ring	84		
1	Frederick B. Sheehan	73		
3	Eleanor M. Haney	90		
3	Margaret Mary Lorandeau	69		
4	Thomas A. O'Keeffe	75		
4	James Francis Reardon	87		
4	Harold I. Singer	65		
5	George Bernard Anderson	68		
5	James Maron	66		
6	Anna Elfrieda Ferrett	85		
6	George James Venti	50		
6	Ella E. White	101		
6	William James Walker	61		
6	Walter F. Taube	65		
7	Bronius John Chervokas	68		
7	Robert Austin Eagles	55		
7	Helen W. Pitts	86		
8	Dennis W. McGuire		9	21
8	Adelade Mae Reuter	84		
8	Hazel Florence Wheeler	82		
10	Stephen Daniel MacGregor	57		
10	Joseph Alfred Pierce	77		
10	Alphonse M. Sugay	64		
11	William E. Fierman	87		
14	Arvids Kirkums	70		
14	Mary Evelena Smith	87		
15	William Leo O'Brien	59		
16	Loren Lester Byars	61		
16	Elna Alene Carlson	78		
16	Victoria Movius	93		
18	Walter Julian Hamburger	80		
19	Emily Joanna Carchedi	61		
19	James B. Cuff	91		
19	Helen J. Murray	82		
19	Francis Xavier Podgurski	48		
19	Mabel G. Stevens	82		
20	Alice R. Coleman	66		
20	Irene Gertrude Malia	83		
20	Eva Dora Romanelli	70		
20	Margaret Virginia Bowler	79		
21	Carolyn Mabel Adcock	54		

1982 DEATHS-Continued

Date	Name	Yrs.	Mos.	Days
January				
21	Antonietta Iavarone	79		
21	Elizabeth Cabot Lyman	101		
21	Blanche A. Molla	87		
21	Donald Joy Reid	47		
21	Philip Angelo Graceffa	63		
22	Dennis Michael Barca	40		
22	Sadie Catherine Sweeney	90		
23	Millicent Laura Readel	80		
23	Mary A. Scipione	63		
23	Frank Servello	70		
23	George Edmund Smith	74		
24	Donald F. Galvin	58		
25	Ronald Armond Sarazin	52		
26	Barbara O'Donnell	90		
26	Frances M. Sheehan	46		
27	George Albert Bailey	91		
27	Charlotte Louise Salzer	72		
27	Ethel M. Williams	89		
28	Alexander McWilliam	92		
28	Margaret Mary Schneider	62		
29	Norman William Cairns	71		
29	Evelyn Marie Warsaw	71		
30	Lillian Rose Deignan	83		
30	Paul Richard Lary	18		
31	Lawrence P. Galvin	27		
February				
2	Gladys Susan Parrish	82		
2	Florence Agatha Wilson	76		
3	Irma F. Henneke	85		
4	Nora Patricia Hayes	67		
4	Patrick Joseph Leonard	76		
5	Frederick H. Hargreaves	72		
5	Matilda Wolf	88		
6	Bertha L. Baker	85		
6	Mae Nettie Callahan	74		
6	Michael Flaumenhaft	89		
6	Chester Page Hartshorn	73		
6	Mary Mickunas	60		
7	Arline D. A'Hearn	74		
8	Zaharoula Karafotias	99		
9	Henry C. Patchin	57		
10	Esther C. Delaney	71		
10	Frederick Rollins Low Wise, III	18		
11	Leonard Earl Chapman	64		

1982 DEATHS—Continued

Date	Name	Yrs.	Mos.	Days
February				
13	Pauline E. Doonan	56		
13	Leonard M. Sprague	83		
15	Mary L. Roche	88		
15	Sara Small	81		
15	Ruth H. Nelson	87		
17	John William Ord	88		
18	Noah Kendall Saunders	95		
18	Lawrence Russell Whitaker	59		
19	James Breen Schneider	60		
21	Joseph C. Daley	62		
21	Paul Edward Rizzo	23		
22	Mary M. Toomey	84		
22	John Francis Houston	62		
23	Kathryn Marie Clougher	60		
23	Ida Mae Ferguson	73		
23	Mary Barbara Nannery	68		
24	Ralph Kenneth Hansen	53		
24	Nora Frances Flansbury	77		
26	William B. Arpe	68		
26	Salvatore C. Giglio	84		
26	Pearl Elizabeth Pettee	89		
26	Ethel Tordoff	95		
27	Katherine F. Trayers	71		
28	Mary Lee Scott Foster	69		
28	Erma Lehrman	87		
March				
1	Lois Dorothy Baggs	70		
1	Frank Rombola	75		
1	Frances E. Maddocks	69		
2	Martha Elizabeth Brait	73		
2	Nicholas Mitchroney	82		
2	Yola Gina Williams	64		
3	Catherine H. McTighe	91		
4	Jerome Joseph Grabus	60		
4	Katherine Helen Hyland	77		
4	Hilda Christina Peterson	78		
5	Salvatore DelSignore	78		
5	Edith Catherine Devriendt	93		
6	William H. Ryan	72		
7	Priscilla Chase	75		
7	Lillian E. Wanders	86		
8	Stanley Joseph Gurski	64		
8	Jessie Catherine McIntyre	91		
8	Frederick J. Munster	81		

1982 DEATHS—Continued

Date	Name	Yrs.	Mos.	Days
March				
9	Florence E. Nagle	83		
9	Warren G. Wheeler, Sr.	90		
10	Adele E. Meister	91		
11	Anna Elizabeth Hargedon	80		
11	Lillian G. Hurley	75		
11	John J. O'Keeffe, Jr.	70		
12	Jennie Litin	77		
12	Sarah O'Donnell	94		
12	Lyle Knox Steely	91		
12	Rollo Edward Thayer	92		
13	Anna Gertrude Lomasney	70		
13	John J. Paladino	59		
13	James Witherspoon Blaisdell	70		
14	Nathaniel Faxon	74		
14	Ethel Susan Hammel	79		
14	James W. Norton	83		
15	Florence Agnes Formhals	65		
16	Harry Falkson	84		
18	Alice E. Hayes	83		
18	Blanche A. Keohane	81		
18	Lillian Elizabeth Long	77		
18	James F. McFarland	58		
19	Bruno Bartucca	84		
20	Edward Hayes Barry	68		
20	Harold Wayne Moore	91		
21	Frederick A. Soderberg	78		
22	Beatrice Bowman	84		
22	Lillian Mary Conroy	78		
22	Deborah Wojcik	27		
23	Timothy Dowling	91		
24	Rita M. Crowley	63		
26	Samuel Edward Caron	86		
26	Knute O. Svendsen	90		
26	Elmer John Wiberg	66		
27	Margaret Elizabeth Lamonica	72		
27	Nils Sjokvist	76		
30	Vito DiCicco	57		
30	Sarah Louise Landers	87		
30	Sarah Agnes McDonough	90		
30	Clara Ruth O'Brien	86		

1982 DEATHS—Continued

Date	Name	Yrs.	Mos.	Days
April				
1	Doris Gwendolyn Kraft	70		
1	Albert Edwin McRae	64		
1	Michael Francis Cloherty	50		
2	Anna Eileen Hurley	81		
2	A.K.A.Albin Erick Albin Mattson	81		
3	William Sylvester Abbott	87		
3	Patience Nellie Lewis	89		
4	Elsie M. Everts	73		
5	Gladys M. Dray	87		
5	Ruth Musche	73		
5	Joseph A. Perry	65		
6	Alan D. Minkin	47		
6	Arthur Pacella	66		
7	Loreta DiBerto	86		
7	John Joseph Masciarelli	57		
7	George Edward Norcott	72		
8	Leslie James Latham	84		
9	Barbara Davis	46		
9	Catherine Hutchinson	78		
9	John Henry O'Connell	81		
11	Edward Joseph Campbell	86		
11	Matthew Vaina Hill	85		
11	Emmett Frederick Reynolds	71		
11	Mary Catherine Rice	85		
11	Thomas Francis Hogan	73		
12	Irene S. Wiseman	82		
13	Anna Wilhelmina Johnson	99		
13	Florence Rowena Ray	73		
13	Alexander J. Rea	76		
14	Patricia Armando	65		
14	Michael E. Wells	69		
15	George James Kelly	30		
15	Joseph Henry LaCour	61		
15	Caroline Hibbert	93		
16	Grace A. Armstrong	79		
16	Pauline G. Costello	86		
16	Thomas A. Jordan	68		
16	Dorothy M. Pagington	77		
17	Joseph Francis Avedge	69		
17	Nicholas Gulla	84		
17	Joseph Patrick Tobin	28		
18	Inza Ethelyn Crocker	98		
18	Carl Reginold Ellison	75		
18	Richard Edgar Hamm, Sr.	52		
18	Ida Mostow	71		

1982 DEATHS—Continued

Date	Name	Yrs.	Mos.	Days
April				
18	Joseph J. Romoska	62		
19	Mary E. Burt	55		
20	Jean A. Buckman	70		
20	Pia M. O'Dell	68		
21	Barbara Gertrude Allen	66		
23	Wesley Stewart Crowell	71		
23	Mary Frances Fanning	74		
23	Hildfrid Edman	101		
25	Barbara T. Hunt	57		
25	George K. Vallas	88		
25	Mary Ellen Vogel	93		
25	Alice V. Gass	82		
26	Anne Theresa Connolly	65		
27	Jessie Nichols Seaverns	87		
27	Nicholas Velletri	83		
28	Gladys Elizabeth Burton	86		
28	Madeleine L. Kiehn	94		
29	Daniel J. Foley, Sr.	75		
30	Eva Ellen Knoll	74		
May				
1	DeForrest R. Hunt	87		
1	William Joseph Kudirka	100		
1	John Edgar Stahl	54		
1	Harold Neville	67		
2	Anna Isabelle O'Brien	77		
3	Mary Ellen Goodwin	74		
3	Mortimer E. Peyser	71		
3	James P. Tenanty	67		
3	Anna Stemporzewski	87		
5	Michael R. Caradonna	87		
6	Daisy Mae Chapman	77		
7	Raffaela A.D.A. Rachel Bramante	90		
7	Mary C. Roman	90		
8	Daisy M. Baker	75		
9	Veronica J. Stankevich	84		
9	William Herman Tauber	75		
9	Florence Bartkiewicz	83		
10	Joseph M. Hirsch	88		
10	Emma Salsbury	88		
11	Elizabeth Amalie Mingels	85		
12	James Buffington, Jr.	84		
12	George F. Fischer	79		
12	Charles Chester Tapley, Sr.	54		

1982 DEATHS—Continued

Date	Name	Yrs.	Mos.	Days
May				
15	Alfred Stoddard Ferguson	69		
16	Margaret Elizabeth Murphy	78		
16	Emerson LeRoy Shaw	85		
16	John J. Ruscitti	79		
17	Gaetano A.K.A. Guy Tocco	74		
18	Margaret Kremer	90		
18	Raymond J. Rourke	79		
18	William Hill Smith	94		
18	Ida Townsend	74		
19	Mildred Myerson	61		
20	Frances J. O'Connell	78		
26	Elin T. Finch	88		
26	Winifred Kerr	88		
26	Eleanor Margaret Wylie	79		
26	Lillian Zielonka	78		
27	Emrie C. Gelineau	57		
27	Harry Maxwell Robson	84		
28	George Cameron Leonard	54		
29	Joseph Nicholas Bonelli	72		
29	Anna Marie Downing	75		
29	Francis Vincent Sheehan	79		
30	Mary Catherine Burke	75		
30	Patrick Aloyisus Kerr	86		
June				
1	Joseph F. Bell	60		
2	Harold C. Iarrobino	80		
2	Donald J. MacDonald	51		
3	Jeanne E. Hamilton	35		
4	John Thomas Fitzgerald	68		
4	Anna E. Fournier	77		
4	John W. Schaeffer	93		
5	Robert Levy	65		
8	Mary Angela Ioannilli	66		
9	Donald Augustus Hurd	59		
9	John Joseph Lennon	62		
11	Elaine A. Durkee	51		
11	Willard H. Hartshorn	87		
12	Anna M. Giardino	75		
12	Mary Maguire	76		
12	Florence Agnes Hearn	94		
13	Carmela Salvatorelli	81		
15	Mary Crowe	81		
16	Henry E. Howard	84		

1982 DEATHS—Continued

Date	Name	Yrs.	Mos.	Days
June				
17	George Cooper	78		
17	Elizabeth Gerlach	88		
17	Charles Edward Lyons	72		
17	Mary Elizabeth Topf	77		
18	Albert Patrick Kelliher	82		
18	Donald Gallup Posson	86		
19	Edith W. Page	89		
20	Giacomo DiCara	55		
20	Edward J. Wagener, Jr.	66		
20	Frederick W. Carroll	89		
22	Agnes Theodora Gustafson	73		
23	Fanny M. Brander	87		
23	Wm. Alfred A.K.A Aloysius Carroll	78		
23	Freeman H. Huntress	75		
24	Gussie Litman	78		
26	Francis G. Cusack	80		
26	Everard Audrey Elledge	82		
26	William A. Hughes	73		
26	Max Madoff	71		
26	Michael D. Mercadante	52		
27	Mabel M. Varrasse	65		
27	Lorenzo Notarangelo	92		
28	Dorothy M. Berge	80		
28	Jeremiah McGillicuddy	74		
29	Mildred M. Flynn	81		
29	Marion E. Branagan	83		
30	Grace Viola Pierce	68		
30	Joseph W. Radzwill	72		
July				
1	Louise Agnes Marshall	84		
1	Vincenzo Novara	95		
1	Lewis Wetzel Sayers, Jr.	77		
2	William C. Crawford	47		
2	Veronica Helen Montisano	67		
2	Margaret M. Oberlander	78		
3	Anne L. Neely	63		
3	Walter Francis Sullivan	70		
4	Helen Louise Kelley	81		
5	Gloria Johnson	58		
7	Joseph Anthony Dugan	85		
7	George Washington Spear, Jr.	84		
8	Joseph Thornton	79		
9	Gertrude R. Brady	85		

1982 DEATHS —Continued

Date	Name	Yrs.	Mos.	Days
July				
10	Nicholas F. Galeota	73		
12	Arlyn Mirium St. James	59		
13	Barbara Ann Jenks	51		
14	Elisha James Douglas	65		
16	William Lexner	65		
16	Walter Putnam	69		
17	Freda Goldstein	68		
18	Marguerite Brothers	61		
18	Amy Elizabeth Follett			2
19	Dorothy S. Durkee	78		
19	Veto B. Grudinskas	59		
20	Eugene Francis Reardon	71		
21	Edith Gertrude Campion	72		
21	Matthew Joseph Hopkins	68		
21	Eleanor Frances Tynan	71		
22	George T. Tyrrell	69		
22	Ernest Carl Wurlitzer	73		
23	Philip Alfred Crossman	49		
23	Stephen M. Neill	29		
24	Katherine E. Connolly	90		
24	Salvatore Marinelli	94		
26	Mary A. Wall	79		
26	Martha Rita Nugent	79		
27	Madeline B. Anderson	89		
27	Elizabeth M. Geary	85		
27	Steven Randal Hunter	20		
28	Victor E. Grant	80		
28	Doris Alphretta Pendergast	81		
28	Caroline Pollock	90		
28	Carmen Porazzo	76		
28	June M. Regan	81		
29	Joseph Edward Nolan	81		
30	Ida Goldberg	87		
31	Anna Luddy	87		
August				
2	Gertrude S. Bruinsma	92		
2	William Vincent Delaney	66		
2	Bernard Edward Whidden	61		
2	John T. O'Malley	59		
3	Jeanette Elizabeth Hermann	73		
3	Annie M. McMahon	88		
3	Eileen Madeline Shea	63		
4	Galen Wiley Crosby	72		

1982 DEATHS—Continued

Date	Name	Yrs.	Mos.	Days
August				
4	Hettie Louise Slocum	89		
5	Freeda Martha Metta	73		
6	Eva Mary Sidlauskas	85		
7	Gertrude A. Lee	87		
7	Evelyn Marrone	80		
7	Mary Ochs	82		
7	Catherine Veronica Starkey	87		
8	Edward Block	75		
8	Cornelius P. Mahoney	94		
9	Ann Conroy	78		
11	Joseph H. Fruh	86		
11	Margaret McNulty	74		
11	Joseph A. Moore	73		
11	Ellen J. Paine	44		
12	Wells Porter Nutting	78		
12	Edward Joseph Rose	60		
15	John David Countway, Jr.	73		
15	Rose Halfond	73		
15	Axel Helmar Leonard Ostrom	83		
16	Francis B. Doherty	51		
16	Maria A. Gil	37		
16	John Francis Kiley	78		
16	Thomas Everett Sprague	79		
17	Anna Margaret Lynch	83		
19	Kathleen Doris Skibinski	64		
19	Leonora Florence Frazette	76		
20	Dr. Alfred William Jansen	62		
20	Thomas P. Folan	71		
21	Richard L. Cafarella	71		
22	Joseph I. Fine	86		
22	James Joseph McCauley	59		
22	Elizabeth Mildred McNair	68		
22	Anna Kaminskas	66		
22	Lea Anderson	74		
23	Rose M. Burke	83		
23	Nicola Zinni	84		
23	Joseph Leo Walsh	59		
26	Anna R. Delaney	93		
26	Hyman Siegel	64		
26	Ora E. Tolman	76		
26	Elliot Emerson Webber	75		
27	George Henry Kelter	71		
28	George Eliot Gilmer	73		
28	William Harris	75		

1982 DEATHS—Continued

Date	Name	Yrs.	Mos.	Days
August				
28	Ina B. Talbot	89		
28	Roland Woods Wetherbee	74		
29	John F. Feeney	82		
29	Anna M. Levine	81		
29	William D. Libby	63		
30	Leslie P. Moran	89		
September				
1	Grace Isabel Capron	76		
1	John Joseph Kaminski, Jr.	62		
2	James Francis Cahill	70		
4	Harriet Ann Harrington	64		
4	Ellen Gertrude McDonough	82		
4	Carmine Charles DeFilippo	61		
5	Mary M. McCarty	82		
6	James Michael Whalen	53		
8	Rose M. Saraca	88		
8	Paul Smigliani	72		
8	Marguerite J. Krupp	70		
9	Sylvia Dress	67		
9	Thelma A. Fowler	66		
9	John Francis Ruane	70		
9	Sidney E. Whitman	84		
10	Esther Margaret Garceau	88		
11	Ellen E.V. Connolly	82		
11	Dorothy Hazel Everson	74		
12	August Petrovek	85		
12	Catherine Agnes Turcotte	92		
12	Annie S. Gotovich	67		
13	Veronica Theresa Anderson	55		
13	Dominic J. Scrooc	50		
15	Norman Desprez	75		
15	Terence M. Keaveney	36		
15	Louis Stallings	88		
16	Salvatore Cirello	60		
16	Margaret Winnen Hood	91		
16	George Mellen Hicks	76		
17	Ellen T. Minahan	84		
17	Shawn Roger Prince	25		
18	Catherine Jelalian	80		
18	Philip Locke	83		
18	Olive Teresa Mulkern	87		
18	Albert Vincent Shilalis	61		
19	Raffaele Angelo Fraccalvieri	92		

1982 DEATHS—Continued

Date	Name	Yrs.	Mos.	Days
September				
19	Edwin Fenton Hall	59		
19	Helen Marie Spellman	69		
19	Blanche Thorpe	76		
20	Harry Elvin Edwards	51		
20	Anna Locatis	89		
20	Lucy Saia	87		
22	Margaret Blanche McCarty	76		
23	Helen Gertrude Andrews	85		
23	Colin Campbell Barrow	81		
23	Richard M. Hixson	69		
23	Ralph Earling Lind	80		
24	James Kenneth Mahar	79		
25	Alice D. Dellmuth	80		
26	James A. Browne	83		
26	Gertrude D. Butler	68		
26	George Henry Donovan	77		
26	Francis Daniel Misener	64		
26	Frank Joseph Pino	63		
27	Carl Joseph Bokelman	72		
27	Marion S. Maxim	92		
28	Catherine Wilhelmina Hegerich	69		
28	Norbert Frederich Milch	80		
29	Esther Ruth Sellew	84		
30	Michael D. Smith	40		
October				
1	Steve Anthony Druzas	88		
1	Samuel Lewis	80		
3	Eleanor Elizabeth Anderson	58		
3	Helen Ruth Dorr	83		
4	Walter Thomas Hafferty	85		
4	Helen V. King	86		
4	Morris VanLaarhoven	64		
5	Margaret J. Downing	84		
6	Mary Frances Dickie	72		
6	Althea Mathis Fields	81		
6	Evelyn Higgins	93		
6	James Edward Westherhead	59		
7	Lawrence L. Brown	77		
7	Lois Munroe Holmes	80		
8	Iona Susan Cunningham	86		
8	Sheridan Ann Curran	25		

1982 DEATHS—Continued

Date	Name	Yrs.	Mos.	Days
October				
10	Alphonse Kudarauski	56		
10	Merle Ellseorth Morley	70		
11	James Morrow	84		
11	Helen Frances Rogers	92		
11	Winifred Mary Peterson	65		
12	James Robert Farrell, Sr.	69		
13	H. Carl L. Fredrickson	80		
13	Gertrude Mary Robinson	71		
14	Matilda S. Austin	96		
14	Mildred A. Hallahan	63		
14	Jane Marie Kanalski	57		
14	Rose Pinkofsky	74		
15	Mary Ethel McMorrow	92		
16	Veronica F. Zukowski	88		
17	Alice Mary Baker	93		
19	Pauline G. Morrison	65		
19	Philip Henry White	56		
21	Elizabeth Claire Cabozzi	78		
21	Petronella I. Sironka	97		
23	Barbara Grace Lauer	59		
23	Ida Melvina Moore	89		
24	Lawrence Melvin Whitcomb, Jr.	37		
25	Yvonne B. Rioux	73		
25	Mary Edna Thomas	87		
28	Annie Bell	91		
28	Frieda E. Schlaugk	91		
28	Judith Helen Walker	68		
28	Peter Wons	54		
29	Marion Alice Coleman	34		
29	Veronica Louise Ginn	77		
31	Margaret E. McCabe	84		
31	Jeremiah McCarthy	79		
November				
1	Benjamin Wilson Cranton	85		
1	Josephine Ann Frangioso	77		
1	Blanche Tuleja	84		
2	Edward A. Rich	82		
2	Florence Winifred Wadleigh	94		
2	King Chun Chin	56		
3	Richard Joseph Cronin	75		
3	Harry Arthur Shannon	89		

1982 DEATHS—Continued

Date	Name	Yrs.	Mos.	Days
November				
4	Leonard Franklin Higgins	47		
4	Mary Dorothea Sullivan	78		
5	Mary G. Nicholas	67		
6	Helen Mary McKenna	82		
6	Zofia Mackiewicz	70		
9	Emma Mae Kenney	88		
10	Daniel Joseph Gilmore, Jr.	61		
10	Anna M. Madden	86		
10	Adele Zysman	59		
11	Robert Joseph Alioto aka Bobby Spina	30		
11	Hugh J. Fidler, Sr.	73		
12	Mary Elizabeth Mulkern	69		
12	Margaret Lavinia Partridge	80		
13	Helen I. Griffin	75		
15	Frederick Carey Flynn	65		
17	Peter Coulombe	80		
17	James Francis Troy	59		
18	Eleanor Bohnenberger	72		
18	Anna Pauline Lynch	90		
20	William Michael Bowlen	62		
20	Bessie T. Donovan	86		
21	Catherine Marie Cote	83		
22	James Louis Readel	87		
23	Helen Frances Warde	88		
24	Alexander B. Gilmore	16		
24	Charles G. MacDonald	86		
24	James A. Michienzi	53		
25	James Paul Hoobin	74		
26	Harry Backman	67		
27	George Frederick Ehrlinger	56		
27	Gladys Mary Stokes	73		
28	Lillian Fine	84		
28	Elsie Linea Helgeson	76		
28	James C. Ricci	65		
29	Joseph William Hauptman	77		
29	William R. Shaw	21		
30	Charles J. Laurilliard	23		
December				
1	Paul William Ceppi	44		
1	Albert W. Dorci	54		
1	Bertha Holman	83		
1	Charles Morgan Rork	69		

1982 DEATHS—Continued

Date	Name	Yrs.	Mos.	Days
December				
2	Herman E. Brunkau	85		
3	Anna M.K. Thompson	82		
4	Richard Cairns	78		
5	Anna Mitcheroney	68		
5	Howard Arthur Myers	82		
5	Mary Ellen Roach	87		
6	Luigi Rondinelli	82		
6	Helen Dorothy Randall	57		
7	Edward G. Adams	63		
7	Jack Albert Bitar	87		
7	William Lawrence Haines	76		
8	Anna Grossman	86		
9	Joseph Matthew Hickey	58		
9	Leo Francis Niemyski	70		
9	William Edward Reader	68		
9	Albert P. Viola	69		
9	Bridget McNulty	74		
10	Edward Henry Brown	80		
10	Emma Elizabeth Donlan	89		
10	Hilda Ursula Litchfield	87		
11	John B. Simeone	76		
11	Stella Sobiech	93		
12	Pasquale S. Magnifico	71		
12	Helen Eulalia Mulcahy	79		
13	Gloria Carol Flanagan	50		
13	Martin Thomas Thornton	88		
14	Arthur Emmanuel Anderson	84		
14	Mary Margaret Connolly	75		
14	Everett Freeman Ellis	79		
14	Paul Reed Fleming	94		
14	Chester Archibald Lightbody	81		
14	Arthur Cameron Barker	56		
15	Miriam Louise Crawford	56		
15	Gertrude I. Johnson	87		
15	Mario Anthony Ranalli	60		
16	Frances M. Foley	80		
16	William Perry Walker	83		
17	Ernest Willard Oakes	73		
18	Martha Louise Berghaus	84		
18	John Edward Biondi	33		
19	Mary Eusbus Finn	74		
19	Dorothy V. Nolan	73		
19	William E. Reilly, Jr.	46		
20	Helen Elizabeth Hiney	81		

1982 DEATHS—Continued

Date	Name	Yrs.	Mos.	Days
December				
20	Edward Daniel Wilson	56		
21	Mary Heraty	76		
25	Joseph Paul Campisano	61		
25	James A. Hathaway	58		
26	Rosario Campagna	96		
26	Mary A. Carpenito	65		
26	Irene DeLuca	55		
26	Mae Firth	75		
27	Louise Catherine Perkins	75		
27	Jane Kellogg Ropes	73		
27	John P. Grue	86		
28	Henry Peter Thurston	70		
29	Mildred M. Long	81		
29	Frank Walter Nyborn, Jr.	47		
30	Frances Hardy Aebi	74		
30	William Henry Updyke	63		
31	Marion M. Hilton	85		

TOTAL NUMBER OF DEATHS — 651

380 were non-residents of Norwood whose death occurred in Norwood

193 were residents of Norwood whose death occurred in Norwood

78 were residents of Norwood whose death occurred in other towns

REPORT OF THE

TOWN ACCOUNTANT

OF THE

TOWN OF NORWOOD

INDEX OF ACCOUNTANT'S SCHEDULES

Schedule #1: Summary Balance Sheet

This schedule compares the town's financial position at June 30, 1982 to the position at June 30, 1981 on a summary basis. In addition, a brief explanation of the reasons for the changes in financial position is included.

Schedule #2: Detailed Balance Sheet

This schedule provides a more detailed account of the town's financial position at June 30, 1982.

Schedule #3: Cash Summary

This schedule illustrates a summary of the town's General Fund and Federal Revenue Sharing Fund cash activity during FY 1982. Beginning cash balances on July 1, 1981, total cash receipts, total cash disbursements and ending cash balances at June 30, 1982 are accounted for here.

Schedule #4: Schedule of Detailed Cash Receipts

This is a listing of all of the various detailed sources of cash received during FY 1982.

Schedule #5: Schedule of Appropriations and Expenditures

This is a detailed listing of all of the appropriation and special revenue accounts as well as the cash that was expended from these accounts during FY 1982.

Schedule #6: Schedule of Long-Term Debt

This schedule provides a description of the town's various debt commitments outstanding as of June 30, 1982 as well as a breakdown of the various debt payments made during FY 1982.

Schedule #7: Classified Summary of Long Term Debt

This schedule illustrates the town's future debt principal payment commitments through the year 1992.

Schedule #8: Schedule of Interest on Debt

This schedule illustrates the town's future debt interest payments through 1992.

Schedule #9: Schedule of Reserve Fund transfers

This schedule list, by account, the transfers made from the Reserve Fund account during FY 1982.

Schedule #10: Schedule of Free Cash Derivation

This illustrates the methodology used to arrive at the town's level of certified "Free Cash" available for use in FY 1983.

Schedule #11: Schedule of State Cherry Sheet Aid

This schedule shows the net aid received from the State on the "Cherry Sheet" for the past ten years by comparing the Cherry Sheet reimbursements to the Cherry Sheet charges.

Schedule #12: Schedule of Estimated Versus Actual Cherry Sheet Aid

This schedule provides a detailed breakdown of the original Cherry Sheet aid estimates versus the amounts actually collected by the town in FY 1982.

Schedule #13: Estimated vs. Actual Cherry Sheet Charges

This schedule provides a detailed listing of the original estimates of State Cherry Sheet charges versus an actual listing of charges paid to the State in FY 1982.

Schedule #14: Budget Trend Analysis

This schedule reflects trends in budget revenue sources and expenditures over the past three years.

SCHEDULE #1
SUMMARY STATEMENT OF FINANCIAL POSITION—GENERAL FUND
June 30, 1982 and June 30, 1981

	6/30/82	6/30/81	Change—Increase (Decrease)
Assets:			
Cash and Investments	$10,581,416	$15,654,495	$(5,073,079)[1]
Accounts Receivable (Taxes)	8,215,749	778,691	7,437,058[2]
Accounts Receivable (Dept'al)	1,846,359	2,110,118	(263,759)[3]
Overlay Deficit—to be raised	396	8,731	(8,335)
Cherry Sheet Overcharges—to be raised	30,180	39,626	(9,446)
Revenue	40,452,873	39,653,454	799,419[4]
Total Assets:	$61,126,973	$58,245,117	$ 2,881,856

Liabilities, Reserves and Fund Balances:	6/30/82	6/30/81	Change—Increase (Decrease)
Liabilities:			
Misc. payroll deductions and unclaimed checks	$ 17,936	$ 17,734	$ 202
Guaranteed deposits	216,537	129,720	86,817
Subtotal:	234,473	147,454	87,019
Reserves:			
For uncollected taxes	800,865	658,207	142,658[5]
For uncollected departmental receivable	1,846,359	2,110,118	(263,759)[6]
Subtotal:	2,647,224	2,768,325	(121,101)
Fund Balances:			
Revolving Funds:	151,055	137,767	13,288
Trust Fund Income Accounts	142,151	185,617	(43,466)[7]
Federal & State Grants	77,813	95,761	(17,948)
Receipts Reserved for Appropriation	97,962	187,656	(89,694)[8]
Cherry Sheet Undercharges	105,340	60,674	44,666
Edison Litigation Proceeds	1,878,350	3,197,559	(1,319,209)[9]
Overlay Surplus	132,398	132,398	
Surplus Revenue	5,142,863	2,872,662	227,020[10]
Misc. Fund Balances	3,662,126	988,848	2,673,278[11]
Subtotal:	11,390,058	7,858,942	3,531,116
Prior year appropriation balances forward	5,463,062	6,596,629	(1,133,567)[12]
Current year appropriation control	41,392,156	40,873,767	518,389[13]
Total Liabilities, Reserves, and Fund Balances:	$61,126,973	$58,245,117	$2,881,586

SCHEDULE 1
EXPLANATION OF BALANCE SHEET FLUCTUATIONS
FY 1982

(1) Cash and Investments — decrease of $5,073,079:

The main reasons for this reduction are as follows:

(a) General Cash decreased $4,300,000. The tax rate for FY 1982 was not established until June due to the revaluation project. This resulted in tax revenues being received in cash after the fiscal year end of June 30.

(b) Edison investments decreased $1,300,000. Edison litigation proceeds previously invested were reduced to pay for several large construction projects.

(c) Federal Revenue Sharing investments increased by $300,000 due to entitlements and interest.

(d) Stabilization investments increased $250,000 due to additional appropriations and interest.

(2) Accounts Receivable for taxes — increase of $7,437,058:

This balance increased due to the fact that the tax rate was not approved until June of 1982. These taxes were therefore still outstanding at June 30, 1982.

(3) Departmental Accounts Receivable — decrease of $263,759:

The main reason for this reduction was due to reduced electric light accounts receivable compared to FY 1981.

(4) Revenue — increase of $799,419:

This is a budgetary account. The main budgetary account increase over FY 1981 was the Retirement budget.

(5) and (6) Reserves for Uncollected Taxes:

These changes are strictly caused by the reasons given for the changes in accounts receivable for taxes and departmental receivables explained above.

(7) Trust Fund Income — decrease of $43,466:

This decrease was caused by using income from cemetery perpetual care investments to reduce the tax levy.

(8) Receipts Reserved for Appropriation — decrease of $89,694:

This decrease was also caused by using Parking Meter Funds and Proceeds from the Sale of Cemetery Lots to reduce the tax levy.

(9) Edison Fund — decrease of $1,319,209:

This fund was reduced because several construction projects approved in FY 1982 were funded by using Edison proceeds.

(10) Surplus Revenue — increase of $2,270,201:

This increase was caused by two main factors:

(a) There was an unspent balance remaining in the "Free Cash" account at the end of FY 1982 of $1,500,000.

(b) Unspent balances in appropriation accounts of $2,500,000 at the end of the fiscal year were closed out to Surplus Revenue.

(11) Miscellaneous Fund Balance — increase of $2,673,278:

The main reason for this increase is because at June 30, 1981, the Civic Proceeds account fund balance of about $2,500,000 had been transferred out to the appropriations accounts because of town meeting action. This action was rescinded in FY 1982 and the Civic fund was restored.

(12) and (13) Appropriation Accounts:

These are budgetary accounts only. The reason for the decrease in the prior year appropriation balances brought forward is due to the completion of several construction projects during FY 1982. The increase in appropriations control is due to the increase in the gross appropriations (disregarding receipts and offsets) at the Annual Town Meeting.

TOWN OF NORWOOD GENERAL FUND
DETAILED BALANCE SHEET (SCHEDULE 2)
JUNE 30, 1982

ASSETS

Cash:		
In Banks and Office	$ 566,314.24	
Federal Rev. Sharing Cash	20,338.78	$ 586,653.02
Investments:		
General Cash	3,370,000.00	
Federal Rev. Sharing Cash	858,739.61	
Stabilization Fund	1,138,516.93	
Parking Meter Fund	77,870.08	
Proceeds from Sale of Real Estate	2,523,608.09	
EOER energy Audit	19,662.53	
Edison Litigation Proceeds (Fuel Amortization)	103,822.90	
Edison Litigation Proceeds (S-3A)	82,666.03	
Edison Litigation Proceeds (S-2)	1,536,705.92	
Edison Litigation Proceeds (S-3,4,5)	14,887.18	
Edison Litigation Proceeds (S-6)	140,267.83	
Cemetery Trust Fund Income	128,016.34	9,994,763.44

LIABILITIES, RESERVES AND FUND BALANCES

Payroll Withholding Accounts:		
Federal Tax Deductions	$ (60.08)	
State Tax Deductions	(21.16)	
Purchase of Savings Bonds	220.72	
Employees Blue Cross/ Blue Sheild	700.83	$ 840.31
Guaranteed Deposits Held in Escrow:		
Light Construction	67,119.80	
Light Consumer Deposits	133,926.54	
County Dog Licenses Fees	259.50	
Sewer Construction	7,868.17	
Water Connections	7,363.47	216,537.48
Unclaimed Checks Held in Escrow:		
Tailings	12,149.76	
Unclaimed Land Damage Checks	4,946.28	17,096.04

Accounts Receivable:

Unpaid Taxes Receivable:	
Personal Property Taxes FY 1975	24.00
Personal Property Taxes FY 1978	126.94
Personal Property Taxes FY 1979	19.20
Personal Property Taxes FY 1980	108.00
Personal Property Taxes FY 1981	12,856.01
Personal Property Taxes FY 1982	81,496.49
Subtotal—Personal Prop.	$ 94,630.64
Real Estate Taxes FY 1977	$ (586.11)
Real Estate Taxes FY 1978	6.48
Real Estate Taxes FY 1979	5.90
Real Estate Taxes FY 1980	(34.64)
Real Estate Taxes FY 1981	27,787.81
Real Estate Taxes FY 1982	7,614,893.67
Subtotal—Real Estate	7,642,073.11

Reserves:

Departmental Accounts Receivable	167,794.82	
Motor Vehicle/Boat Excise Receivable	294,417.75	
Tax Title Redemption Receivable	162,043.21	
Tax Title Possession Receivable	22,584.53	
Electric Light Department Receivable	1,312,307.94	
Water Dept. Receivables	243,514.74	
State Aid To Highways Receivable	122,741.34	
Overlay Reserve, Levy of 1980	16,919.98	
Overlay Reserve, Levy of 1981	115,623.12	
Overlay Reserve, Levy of 1982	189,276.41	$2,647,223.84
Revolving Fund Balances:		
School Athletic Program	9,974.85	
School Lunch Program	32,212.11	
Peobody School Lunch Program	8,665.85	
School Music Program	1,835.68	
School Adult Ed. Program	18,200.48	
School Summer School Program	5,462.93	
School Adults Art Program	9,219.16	
Police—Special Details	(579.44)	

TOWN OF NORWOOD GENERAL FUND
DETAILED BALANCE SHEET — Continued

Auto and Boat Excise FY 1972	31.08
Auto and Boat Excise FY 1973	30.45
Auto and Boat Excise FY 1974	(61.07)
Auto and Boat Excise FY 1975	566.68
Auto and Boat Excise FY 1976	2,728.89
Auto and Boat Excise FY 1977	7,674.31
Auto and Boat Excise FY 1978	15,526.52
Auto and Boat Excise FY 1979	58,367.72
Auto and Boat Excise FY 1980	59,896.57
Auto and Boat Excise FY 1981	33,217.31
Auto and Boat Excise FY 1982	116,439.29
Subtotal—Excise Taxes	294,417.75
Tax Title Redemptions	162,043.21
Tax Title Possessions	22,584.53
Subtotal—Tax Titles	184,627.74
Subtotal—All Unpaid Taxes	8,215,749.24

Workmen's Comp. Fund	46,849.32	
Energy Assistance Program	737.27	
Disabled Persons Revolver	3,435.00	
Bid Plan Deposits Revolver	12,278.02	
Cemetery Fire Loss Reimbursement	2,198.41	
Library Book Loss Restitution Fee	567.76	151,055.40

Other Funds Balances:

Trust Fund Income Accounts:

School Funds:		
Lane Fund	$ 451.63	
Peabody Fund	95,897.23	
H.S. English Prize Fund	268.39	
Booth Fund	229.91	
Subtotal—Schools	96,847.16	
Library Funds:		
Cudworth Fund	291.01	
Morse Fund	99.09	
Plimpton Fund	8,379.07	
Whedon Fund	92.65	
Chickering Fund	320.91	
Swain Fund	56.50	
Phillips Fund	4,781.19	
Tucker Fund	200.00	
Subtotal—Library	14,220.42	

Departmental Accounts Receivable:		
General Government	$ 240.00	
Police	1,550.00	
Ambulance	20,392.44	
Sanitation	2,587.80	
Schools	99,653,58	
Cemetery—Sale of Lots	1,530.00	
Cemetery—Perpetual Care	41,841.00	
Subtotal—Departmental	167,794.82	
Municipal Light Department:		
Electric Light Rates	1,259,443.84	
Electric Construction, Repairs	52,864.10	
Subtotal—Light	1,312,307.94	
Water Department:		
Water Rates	243,340.44	
Water Liens, FY 1981	281.93	
Water Liens, FY 1982	(107.63)	
Subtotal—Water	243,514.74	
State Aid to Highways (Receivable):	122,741.34	
Total Accounts Receivable		$10,062,108.08

Cemetery Funds:		
Day Fund	3,066.92	
Perpetual Care Income	28,016.34	
Subtotal—Cemetery	31,083.26	
Total Trust Fund Income Balances		$142,150.84
Federal and State Grant Balances:		
Special Ed.—Handicapped	$ 4,362.61	
Title I (P.L. 89-313)	17,843.14	
Title IV (P.L. 95-561)	14,758.19	
Elder Affairs Grant	341.39	
Local Ed. — Chap. 766	8,158.25	
Peobody Rehab. Grant	175.00	
Voc. Ed. Grant — 1963	141.71	
Voc. Ed. Grant — 1976	6,755.18	
Aspire Program	2,493.80	
Library — L.S.C.A.	20.48	
Aid to Vietnamese Children (94-405)	221.47	
Federal Airport Runway Grants	2,231.51	
Title V (P.L. 86-864)	2,723.95	
Chap. 766 — Special Ed.	13,186.58	
Federal Energy Audit Grant	4,400.00	$77,813.26

TOWN OF NORWOOD GENERAL FUND
DETAILED BALANCE SHEET — Continued

Unprovided for Accounts:		
Overlay, FY 1975	$ 328.00	
Overlay, FY 1977	.01	
Overlay, FY 1978	10.75	
Overlay, FY 1979	57.60	$ 396.36
State Cherry Sheet Underestimates:		
MBTA	18,517.59	
State Recreation	11,662.08	30,179.67
Revenue		40,452,873.00

State Cherry Sheet Overestimates — Available:		
Mosquito Control	1,652.59	
County Tax	25,869.87	
MDC Sewers	72,266.94	
Chap. 766 — Special Ed.	5,460.00	
Air Pollution Control	90.53	$105,339.93
Miscellaneous Fund Balance:		
Post War Rehab. Fund	$ 404.12	
Cemetery Perpetual Care	7,762.50	
Proceeds from Sale of Real Estate	2,523,608.09	
Sale of Tax Title Land	1,617.00	
Stabilization Fund	1,138,516.93	
Parking Meter Fund	27,870.08	
EOER Grant Interest	19,662.53	
Cemetery Sale of Lots	38,550.28	
Parking Meter Income	2,095.63	$3,760,087.16
Edison Litigation Proceed Fund Balances:		
S-2 Refund	1,536,705.92	
S-3A Refund	82,666.03	
Fuel Amortization Refund	103,822.90	
S-3,4,5 Refund	14,887.18	
S-6 Refund	140,267.83	1,878,349.86

		Overlay Surplus Fund	132,398.49
		Surplus Revenue Fund	5,142,863.40
		Appropriation Control, FY 1983	41,392,156.00
		Appropriation Balances, Carried Forward:	
		Revenue Appropriations 5,283,883.44	
		Non-Revenue Appropriations 22,670.77	
		Federal Revenue Sharing Funds, FY 1979 59,000.000	
		Federal Revenue Sharing Funds, FY 1980 33,045.62	
		Federal Revenue Sharing Funds, FY 1981 37,638.39	
		Federal Revenue Sharing Funds, FY 1982 26,821.34	5,463,061.56
GRAND TOTALS	$61,126,973.57		$61,126,973.57

TOWN OF NORWOOD
TRUST AND INVESTMENT ACCOUNTS
BALANCE SHEET
JUNE 30, 1982

ASSETS

Cash and Investments:		
In Custody of Treasurer	$ 547,048.92	
Total		$547,048.92

LIABILITIES, RESERVES AND FUND BALANCES

Fund Balances:		
In Custody of Treasurer:		
School Funds:		
English Prize Fund	$ 500.00	
Lane Fund	800.00	
Booth Fund	679.50	$ 1,979.50
Library Funds:		
Cudworth Fund	500.00	
Morse Fund	500.00	
Plimpton Fund	11,000.00	
Whedon Fund	500.00	
Swain Fund	500.00	
Phillips Fund	161,933.31	174,933.31
Cemetery Funds:		
Day Fund	5,000.00	
Perpetual Care Fund	212,399.16	217,399.16
Miscellaneous:		
Light Consumers Trust	152,400.00	
Post-War Rehab. Fund	336.95	152,736.95
		$547,048.92

TOWN OF NORWOOD
DEFERRED REVENUE ACCOUNTS
BALANCE SHEET
JUNE 30, 1982

ASSETS		LIABILITIES, RESERVES AND FUND BALANCES	
Apportioned Sewer Assess. not currently due	$ 1,484.52	Apportioned Sewer Assess.	
		Due in 1978	$ 39.53
		Due in 1981	(39.55)
		Due in 1982	512.36
		Due in 1983	486.09
		Due in 1984	486.09
Total	$ 1,484.52		$ 1,484.52

TOWN OF NORWOOD
DEBT SERVICE FUND
BALANCE SHEET
JUNE 30, 1982

ASSETS		LIABILITIES, RESERVES AND FUND BALANCES	
Net Funded Debt:		Serial Loans:	
Inside Debt Limit	None	Inside the Debt Limit	None
Outside Debt Limit	$5,260,000.00	Outside Debt Limit:	
		School Construction	$3,965,000.00
		Municipal Light Construct.	1,295,000.00
Total	$5,260,000.00		$5,260,000.00

TOWN OF NORWOOD
FY 1982 CASH SUMMARY (Schedule 3)
JUNE 30, 1982

General Fund:

General Fund Cash balance on hand, 7/1/81	$ 582,202.70
Add: General Fund Cash Receipts for FY 1982	155,584,179.02
Subtotal	156,166,381.72
Less: General Fund Cash Payments for FY 1982	(155,600,067.48)
Equals General Fund Cash balance, 4/30/82	$ 566,314.24

Federal Revenue Sharing Fund:

Cash Balance, 7/1/81	$ 605,227.55
Add: Cash received during FY 1982	654,903.32
Less: Cash payments during FY 1982	(381,052.48)
Equals ending cash balance, 6/30/82	$ 879,078.39

TOWN OF NORWOOD
DETAILED SCHEDULE OF RECEIPTS (Schedule 4)
JULY 1, 1981 — JUNE 30, 1982

GENERAL REVENUE

Taxes

1981-82 Real Estate Tax	7,838,928.78
1980-81 Real Estate Tax	173,159.76
1979-80 Real Estate Tax	14,798.10
1978-79 Real Estate Tax	9.60
1981-82 Personal Property Tax	198,154.20
1980-81 Personal Property Tax	10,742.39
1979-80 Personal Property Tax	56.00
1982 Motor Vehicle Excise Tax	509,564.65
1981 Motor Vehicle Tax	217,176.75
1980 Motor Vehicle Tax	20,789.39
1979 Motor Vehicle Tax	5,538.88
1978 Motor Vehicle Tax	2,949.97
1977 Motor Vehicle Tax	2,532.29
1976 Motor Vehicle Tax	671.29
1975 Motor Vehicle Tax	375.10
1974 Motor Vehicle Tax	42.35
1982 Excise Tax — Boats, Ships & Vessels	1,096.00
1981 Excise Tax — Boats, Ships & Vessels	133.00
1980 Excise Tax — Boats, Ships & Vessels	20.00

State Accounts

Cherry Sheet: Tax Reimbursement

CIS 6 7 8 Reimb for Loss of Taxes	39,409.04

Cherry Sheet: Education Reimbursement

Com Mass Regional Sch. Dist. Reimb	12,143.00
Comm. of Mass. Chapt. 70 School Aid	2,671,926.00
Comm. of Mass. Transportation Pupils	110,869.00
Reimb School Constr. Project	326,607.15
Comm. of Mass. Related Transp. Chapt. 71A	59,374.00
Comm. of Mass State Aid for Tuition State Ward	21,720.00
State and Free Public Libraries	14,855.50
Special School Lunch Fund Comm. of Mass.	116,269.92

Cherry Sheet: General Government Reimbursement

Military and State Aid	
Veterans Services	29,209.70
Comm. of Mass. Local Aid Fund	1,366,489.00
General Fund Lottery and Beano	166,203.00
Highway Fund Chap. 58 Sec. 18B	119,787.00
Highway Fund Chap. 58 Sec. 18D	51,800.00
Comm. of Mass. Planning Grant Nahatan Corr	8,700.00

Comm. of Mass. Reimb Sumner St. Playground	54,000.00
Comm. of Mass. Energy Resourses Grant	4,400.00
Reimbursement Housing Authority in Lieu of Taxes	2,700.00
Assist. Children Low Income Families ESEA T 1	95,579.00
Chap 766 Local Educ Special Incentive Prof. John	36,641.00
H.O. Peabody Rehab. Comm Acct	359.00
Comm. of Mass. H.O. Peabody Win Program	175.50
Special Education Title 1 PL89-313	22,750.00
Comm. of Mass. Educ. of Handicapped 94-142	130,175.00
Comm. of Mass. E.S.E.A. Title II PL 95-561	18,344.00
Smith, Hughes & Barden PL 94-482	43,460.00

Tax Titles

Tax Title Redemptions	17,508.97

Fines

Parking Fines	22,754.75
District Court Fines	62,985.00

County of Norfolk

County of Norfolk Dog Licenses Fund	1,856.46

Licenses and Permits

Liquor Licenses	36,585.00
Sunday Licenses	1,018.00
Bowling and Pool	64.00
Gasoline Permits	665.00
Public Amusements	244.00
Common Victuallers and Inn Holders	309.00
Junk Collectors Licenses	90.00
Pinnball Machines	230.00
Motor Vehicles	394.00
Dance Permits	3,220.00
Miscellaneous Licenses	171.00

Sewer Proposals

1979-80 Sewer Assesments	144.65
1980-81 Sewer Assesments	144.65
Unapportioned Sewer Assesments	7,072.63

DEPARTMENTAL REVENUE

General Government

General Government	1,403.04
General Government Incidentals	8.80
Lease of Aaron Guild	143,418.56
General Government Airport Rental	5,707.00

Town Clerk and Accountant — Fees Collected for:

Street Listings	1,278.60

Recording and Certifying Fees	11,573.71
Mortgage Fees	3,547.00
Marriage Intentions	1,300.00
Raffle Applications	210.00
Dog License Fees	977.25
Sporting License Fees	297.90
Treasurer and Collector	
Treasurer and Collector Demands and Costs	8,981.00
Treasurer and Collector Statement of Liens	4,410.00
Cert. of Dissolving Betterments	12.00
Treasurer and Collector Tax Title Release and E.	15.00
Engineers	
Engineers Sale of Maps	4.50
Board of Appeal Zoning	
Board of Appeal Hearings Zoning	3,370.00
Board of Appeal Building	
Board of Appeal Building Code	40.00
Planning Board	
Planning Board Sale Zoning By-Laws	255.50
Police Department	
Police Miscellaneous Permits	2,332.31
Police Photostat Copies	3,700.00
Police Special Details	242,926.55
Police Parking Meter Receipts	2,095.63
Police Alarms	5,500.00
Animal Control	
Animal Control Officer Sale of Dogs	234.00
Fire Department	
Fire Ambulance Fund	120.00
Ambulance Fund	21,243.56
Fire Permits	346.00
Building Inspector	
Building Inspector Permits	33,890.00
Building Inspector Plumbing & Gas Fees	14,700.00
Building Inspector Wiring Permits	8,011.70
Building Inspector Building Inspections	3,411.00
Sealer of Weights and Measures	
Sealer of Weights and Measures Fees	2,096.95

Health Department

Health Permits	1,458.50
Board of Health Pneumonia Clinic	420.00
Health Dental Clinic	418.50

Public Dumps

Sale of Junk (Metal)	359.60

Sanitation

Sewer Maintenance	200.00
Particular Sewers	3,007.29

Highways

Reimbursement Highway Construction Chapter 90	200,161.12
Permanent Sidewalks	146.00

Education

Education Other Municipalities Tuitions	291,647.50
Education Rentals	46,769.65
Education Special Lunch Counter Receipts	326,392.64
Education Summer School Registration	3,314.00
Adult Practical Arts Education	8,792.00
Adult Education Revolving	18,680.00
School Music Revolving Fund	30,722.76
Education Athletic Assoc. Revolving Fund	8,823.00
Education Womens Club Milk Fund	1,208.40
Education H.O. Peabody Income Acccount	95,897.23
Henry O. Peabody Spec. School Lunch Revolving	67,658.50
Education H.O. Peabody Sales	7,361.16
Norwood Kiwanis — N.A. Booth Scholarship Fund	38.24
Education High School English Prize Fund	30.51
Refund — Norwood Teachers Retirement Account	49.64
Education Harriet W. Lane Fund	48.76
Schools Petty Cash	550.00

Library

Library Fines	9,601.18
Library Service Charges	60.00
Library Book Replacement	671.67
Library — Restitution Fees Revolving	565.76
Library Petty Cash	50.00
Library Edna Phillips Memorial Fund	11,820.61
Library Warren H. Cudworth Fund	38.24
Library William T. Whedon Fund	30.51
Library E. Florence Morse Fund	30.51
Library Alice H. Plimpton Fund	670.87
Library Otis and Marion Swain Fund	38.24

Recreation, Parks and Playgrounds

Recreation Hall Rental	2,350.00
Recreation Misc. Fees	205.40

Municipal Light Department

Light Electric Energy Sales	17,269,729.51
Light Permits Consumer Installation	760.00
Light Maint. Poles Wire Dist Lines	30.00
Light Depreciation 363	1,554.82
Light Poles 364	11,550.21
Light Overhead Cond & Devices 365	9,844.54
Lights Underground Conduit 366	4,252.46
Light 368 Line Transformers	5,050.50
Light Depreciation 369	562.19
Light 370	988.55
Light 373 Street Lighting & Signal	5,849.50
Light — 585 Street Light & Signals Expense	533.66
Light Operations 587	182.00
Maint. Supervision & Engineering 590	88.00
Light Operationns 593	6,765.56
Light Maintenance Underground Lines 594	436.48
Light — Maint. of Street Lights & Signal Systems 596	1,211.09
Light Maint. of Fire Alarms	1,670.72
Transportation 933	50.00
Light Maint. of Traffic Signals	8,635.60
Boston Edison S-6 Light Case Settlement	129,823.22

Water Works

Water Rates	717,797.33
Water Service Repairs	447.64
Water New Meters	665.00
1981-82 Water Liens	107.63
1980-81 Water Liens	558.37
1979-80 Water Liens	241.52
Hydrant Rental	12,000.00

Cemetery

Cemetery Sale of Lots 1	8,495.00
Cemetery Perpetual Care 1	3,562.50
Cemetery Care of Lots 1	998.00
Cemetery Sale of Lots and Graves 2	8,280.00
Cemetery Perpetual Care	3,450.00
Cemetery Interments 2	28,525.00
Cemetery Work Ordered	3,146.00
Cemetery Anna Day Fund	304.93
Cemetery Fire Loss Reimbursement	3,937.38

Interest

Interest Added to Taxes	26,418.28
Interest on Surplus Revenue	1,062,814.90

Interest on Stabilization Fund	137,781.42
Committed Interest	65.09
Interest on Tax Titles	5,369.53
Interest Parking Meter Fund	9,762.77
Interest Proceeds Sale of Civic to Norwood Hospital	412,026.34
Interest Boston Edison S-2 Light Rate Case	217,347.97
Interest — S-3A Fuel Ref.	11,537.76
Interest — Boston Edison S-3,4,5, Light Case	292,675.75
Interest S-6 Light Rate Case Invested	10,444.61
Interest — Boston Edison Def. Amort Fuel Expense	14,490.65
Light Interest on Deposits	21,966.72
Interest — Perpetual Care Trust Fund	39,889.33
Interest — E.O.E.R. Grant Invested	16,330.26
Income Post War Fund	18.80
Agency	
Agency Dog Licenses	3,254.75
Agency Sporting Licenses	8,381.50
Trusts	
Trust Electric Service Deposits	78,855.00
Trusts Light Construction	42,307.93
Trust Water	6,694.41
Trust Sewers	7,034.12
Investments	
Stabilization Fund	2,656,840.29
Surplus Revenue Invested	80,417,774.04
Investment — Parking Metets	128,959.41
Investment Proceeds Sale of Civic to Norwood Hospital	10,920,608.52
Investment Boston Edison S-2 Light Rate Case	7,740,105.44
Boston Edison Settlement S-3-4&5 Light Rate Case	9,830,067.00
Investment — Electric Service Deposit Fund	436,066.46
Investment Perpetual Care Fund	508,976.33
Investment E.O.E.R. Grant	162,270.00
Investment N.A. Booth Fund	200.00
Miscellaneous	
Federal Taxes	2,704,295.85
State Taxes	756,055.51
Bond Deductions	7,856.65
Blue Cross Blue Shield Town Employees	351,408.53
Blue Cross Blue Shield School Employees	238,479.13
Sale of Outdoor Lights at Civic	8,000.00
International Year for Disabled Persons	3,435.00
Proceeds from Sale of Winslow School	337,250.00
Manager's Energy Assistance Program	50.00
Managers's Plan Deposit & Refund Revolving	15,578.02
Airport Commisssion fees	10.00

Conservation Comm. Hearing Fees	100.00
Excess and Deficiency	6,218.94
Estimated Receipts	3,854.93

Refunds

Refund — 1980-81 Real Estate Acct.	175.00
Refund — 1979-80 Real Estate Acct.	25.04
Refund — 1981 Excise Tax	10.00
Refund — General Government	49.72
Refund — Manager's Incidentals	14.00
Refund — Treasurer & Collector Incidentals	1,208.86
Refund — Engineers Salaries	378.75
Refund — Election & Registration Salaries	240.61
Refund — Election & Registration Incidentals	154.08
Refund — Town Counsel Salary	2,030.74
Refund — Police School Account 881	300.00
Refund — Police Salaries	3,430.59
Refund — Police Incidentals	311.54
Refund — Traffic Supv. Salary	323.88
Refund — Police Sal. Longevity	200.00
Refund — Fire Salaries	1,303.29
Refund — Fire Overtime & Recall Account	472.10
Refund — Fire Incidentals	136.68
Refund — P.W.D. Garage Acct. 170	27.00
Refund — Workmen's Compensation 177	65,615.82
Refund — Public Works Labor 178	185.72
Refund — Public Works Overtime 179	49.12
Refund — Veterans Incidentals 232	4,245.85
Refund — School Admin. Expense	190.00
Refund — School Instruction Salaries	2,011.29
Refund — School Instruction Supplies	123.19
Refund — School Custodial Salaries	1,967.40
Refund — School Custodial Supplies	1,689.46
Refund — Auxiliary Agencies Incidentals	8.51
Refund — School Cont. Fees & Services	21.00
Refund — School Rep & Rep	.88
Refund — School Maint. Buildings	1,265.80
Refund — School Maint. of Grounds 612	3,069.75
Refund — School Athletic Revolving	57.00
Refund — Schools Chap. 766	182.17
Refund — School PL 94-142	945.38
Refund — School Aspire Program	11,009.70
Refund — School Music Revolving	100.00
Refund — Library Incidentals	53.70
Refund — Purchase of Elect. Energy	1,011,793.04
Refund — Light Salaries	547.04
Refund — Light Maintenance	30.00
Refund — Light Administration	188.47
Refund — Light 903	205.25
Refund — Boston Edison S-3,4,5, Light Case	7.40

Refund — Cemetery Maintenance	47.80
Refund — Federal Withholding Taxes	91,706.25
Refund — Ret. Police & Fire Hosp.	75.00
Refund — Insurance Account 333	34,920.92
Refund — Group Insurance 334	82,700.44
Refund — 1981-82 4th of July	1,200.00
Refund — 1980-81 Airport Rehab. Project	1,313.37
	155,584,179.02 +

FEDERAL REVENUE SHARING P.L. 92-512

Return Federal Revenue Sharing Invested	1,928,350.99
Return of Interest Federal Revenue	107,589.69
Entitlement Federal Revenue Sharing	568,148.00
Transfer from Savings Account Federal Revenue Sharing	70,000.00
Refund Federal Revenue Sharing	195.43
1981-82 Federal Revenue Refund	88.40
	2,674,372.51 +

STATEMENT OF APPROPRIATION BALANCES AS OF JUNE 30, 1982

	Appropriation	Expenditures	Encumbrance	Balance
Wage Increases Other	493,781.00*	490,334.44*	0.00*	3,446.56*
998		490,334.44†		
Wage Increases Police Dept.	103,077.00*	103,077.00*	0.00*	0.00*
998		103,077.00†		
Wage Increases School Dept.	545,061.00*	545,061.00*	0.00*	0.00*
998		545,061.00†		
Salary of Clerk of Selectmen	19,536.46*	19,536.46*	0.00*	0.00*
168 Salary		19,536.46†		
Selectmen Assistant Clerk	12,546.38*	12,546.38*	0.00*	0.00*
121 Personal Service		12,546.38†		
Selectmen Incidentals	7,765.00*	6,068.35*	55.60*	1,641.05*
1 Dues & Expenses		2,600.20†		
2 Advertising		187.02†		
100 Other Expenses		383.62†		
101 Office Supplies		2,279.41†		
105 Postage		445.85†		
106 Printing & Paper		97.50†		
184 Transportation		74.75†		
Selectmen Longevity Pay	350.00*	350.00*	0.00*	0.00*
162 Longevity Pay		350.00†		
Clerk of Selectmen Steno Services	2,000.00*	1,507.40*	0.00*	492.60*
150 Steno Services		1,507.40†		
Selectmen Negotiating Services	15,000.00*	14,501.30*	0.00*	498.70*
998		14,501.30†		
General Government Incidentals	13,400.00*	13,285.17*	109.00*	5.83*
1 Dues & Expenses		211.40†		

2 Advertising		1,016.46†		
42 Town Meeting Exp		3,325.90†		
100 Other Expenses		5,687.69†		
101 Office Supplies		263.60†		
105 Postage		733.95†		
106 Printing & Paper		974.30†		
133 Recording Fees		1,041.27†		
150 Steno Services		30.60†		
Council on Aging Personal Services	12,233.00*	12,096.80*	0.00*	136.20*
100 Other Expenses		7,897.00†		
168 Salary		4,199.80†		
Council on Aging	5,910.00*	5,404.67*	9.00*	496.33*
101 Office Supplies		297.94†		
105 Postage		502.57†		
114 Upkeep Drop-in United Church		1,560.00†		
115 Mini-Bus Transportation		793.11†		
118 Arts & Crafts		299.65†		
184 Transportation		1,951.40†		
Elders Affairs Grant	0.00*	962.08*	0.00*	962.08cr
998		962.08†		
Print Town Report	10,800.00*	9,841.40*	0.00*	958.60*
106 Printing & Paper		9,841.40†		
Norwood Summerfest	5,513.20*	2,413.20*	0.00*	3,100.00*
998		2,413.20†		
Pulse, Inc. Rental	2,700.00*	2,696.40*	0.00*	3.60*
998		2,696.40†		
Computer Management	6,787.00*	0.00*	0.00*	6,787.00*
South Norfolk Cty Assoc. Ret. Cits.Gen. Gov't	14,666.00*	13,443.87*	0.00*	1,222.13*
998		13,443.87†		

STATEMENT OF APPROPRIATION BALANCES AS OF JUNE 30, 1982

	Appropriation	Expenditures	Encumbrance	Balance
Norfolk Mental Health Assoc. Gen. Gov't....	14,666.00*	14,666.00*	0.00*	0.00*
998		14,666.00†		
Town Clerk and Accountant Salary.....	34,771.41*	34,674.79*	0.00*	96.62*
168 Salary.....		34,674.79†		
Town Clerk and Account P S.....	125,473.91*	125,337.22*	0.00*	136.69*
121 Personal Service.....		125,337.22†		
Town Clerk and Accountant Incidentals.....	11,025.00*	10,589.92*	339.45*	95.63*
1 Dues & Expenses.....		744.50†		
2 Advertising		20.00†		
7 Microfilm		863.62†		
14 Copy Machine Supplies.....		267.31†		
16 Copy Machine Rental.....		1,045.44†		
51 Accting Forms.....		974.63†		
71 Insurance.....		90.00†		
100 Other Expenses.....		72.80†		
101 Office Supplies.....		966.22†		
105 Postage		924.70†		
106 Printing & Paper.....		320.50†		
137 Repairs Equipment.....		3,390.97†		
183 Telephone		909.23†		
Town Clerk and Accountant Longevity Pay...	1,000.00*	1,000.00*	0.00*	0.00*
162 Longevity Pay.....		1,000.00†		
General Manager Salary.....	45,431.44*	45,431.23*	0.00*	0.21*
168 Salary.....		45,431.23†		
General Manager Personal Services.....	88,951.09*	88,767.95*	0.00*	183.14*
121 Personal Service.....		88,767.95†		

General Manager Incidentals		9,610.00*	9,314.66*	285.82*	9.52*
1	Dues & Expenses		522.67†		
14	Copy Machine Supplies		814.51†		
100	Other Expenses		1,937.12†		
101	Office Supplies		1,225.02†		
105	Postage		2,336.07†		
106	Printing & Paper		608.50†		
137	Repairs Equipment		110.50†		
183	Telephone		629.40†		
184	Transportation		1,130.87†		
General Manager Longevity Pay		700.00*	700.00*	0.00*	0.00*
162	Longevity Pays		700.00†		
Managers Bid Plan Deposits Revolving		0.00*	3,300.00*	0.00*	3,300.00cr
998			3,300.00†		
Mgr's Energy Asst. Revolving Fund		0.00*	200.00*	0.00*	200.00cr
998			200.00†		
Treasurer and Collector Salary		30,111.27*	30,111.27*	0.00*	0.00*
168	Salary		30,111.27†		
Treasurer and Collector P S		143,814.07*	141,742.30*	0.00*	2,071.77*
121	Personal Service		141,742.30†		
Treasurer and Collector Incidentals		22,408.00*	20,647.70*	673.64*	1,086.66*
1	Dues & Expenses		470.78†		
2	Advertising		77.00†		
15	Binding		9.60†		
101	Office Supplies		2,134.42†		
105	Postage		9,524.14†		
106	Printing & Paper		4,252.82†		
117	Computer Service		750.00†		
133	Recording Fees		166.40†		
134	Rent Sealer Mtr		915.00†		

STATEMENT OF APPROPRIATION BALANCES AS OF JUNE 30, 1982

	Appropriation	Expenditures	Encumbrance	Balance
137 Repairs Equipment		276.20†		
143 Safe Deposit Box		20.00†		
152 Surety Bonds		1,310.00†		
153 Service Fees		150.00†		
183 Telephone		529.66†		
184 Transportation		61.68†		
Treasurer & Collector New Equipment	650.00*	574.98*	0.00*	75.02*
10 New Equipment		574.98†		
Foreclosures of Tax Titles	4,000.00*	375.00*	0.00*	3,625.00*
998		375.00†		
Certification of Bonds and Notes	30,000.00*	0.00*	0.00*	30,000.00*
Treasurer and Collector Longevity Pay	850.00*	850.00*	0.00*	0.00*
162 Longevity Pay		850.00†		
Treasurer's Collection Fees Account	9,500.00*	3,613.17*	0.00*	5,886.83*
27 Collection Expense		3,388.17†		
106 Printing & Paper		225.00†		
Parking Ticket Collection Inc	21,000.00*	5,295.35*	15,697.48*	7.17*
150 Steno Services		692.31†		
998		4,603.04†		
Assessors Salaries	30,858.86*	30,858.86*	0.00*	0.00*
168 Salary		30,858.86†		
Assessors Personal Services	43,983.38*	43,733.17*	0.00*	250.21*
121 Personal Service		43,733.17†		
Assessors Incidentals	7,400.00*	3,940.90*	176.24*	3,282.86*
1 Dues & Expenses		564.71†		
32 Abstracts-Deeds		656.75†		

100 Other Expenses		54.00†		
101 Office Supplies		1,183.44†		
105 Postage		75.00†		
106 Printing & Paper		407.00†		
184 Transportation		1,000.00†		
Expenses of Defense of Assessors	2,500.00*	2,089.85*	0.00*	410.15*
998		2,089.85†		
Assessors Longevity Pay	350.00*	350.00*	0.00*	0.00*
162 Longevity Pay		350.00†		
Printing of R.E. Revaluation Books	15,000.00*	150.00*	0.00*	14,850.00*
998		150.00†		
Assessors Real Estate Computer Maintenance	12,000.00*	0.00*	0.00*	12,000.00*
Town Engineers Salary	29,915.52*	29,915.52*	0.00*	0.00*
168 Salary		29,915.52†		
Engineering Personal Services	55,477.45*	55,427.96*	0.00*	49.49*
121 Personal Service		55,427.96†		
Engineering Longevity Pay	300.00*	300.00*	0.00*	0.00*
162 Longevity Pay		300.00†		
Engineering Incidentals	4,550.00*	4,261.98*	80.15*	207.87*
2 Advertising		19.60†		
100 Other Expenses		1,074.41†		
101 Office Supplies		644.71†		
107 Plans & Blueprts		484.82†		
137 Repairs Equipt		326.22†		
184 Transportation		1,712.22†		
Engineering Plans Sumner St. Playground	30,000.00*	0.00*	0.00*	30,000.00*
Engineering Plans for New Amory Bldg	80,000.00*	40.00*	0.00*	79,960.00*
998		40.00†		
Board of Registrars Salaries	3,400.00*	3,400.00*	0.00*	0.00*

STATEMENT OF APPROPRIATION BALANCES AS OF JUNE 30, 1982

		Appropriation	Expenditures	Encumbrance	Balance
168	Salary		3,400.00†		
Election and Registration Salaries		13,046.38*	12,546.38*	0.00*	500.00*
121	Personal Service		12,546.38†		
Election and Registration Incidentals		22,820.00*	22,740.56*	0.00*	79.44*
2	Advertising		301.70†		
49	Rental Voter Recorders		2,453.75†		
79	Food Elections		615.71†		
100	Other Expenses		552.72†		
101	Office Supplies		113.97†		
102	Equip—Operations		31.55†		
105	Postage		831.95†		
106	Printing & Paper		130.75†		
109	Print Ballots		1,150.00†		
122	S & W Election Offr		5,632.13†		
123	Asst. Registrars		4,632.00†		
129	Police Wages		2,299.95†		
135	School Janitors		2,227.88†		
137	Repairs Equipt		1,766.50†		
Election & Registration New Equipment		29,000.00*	29,000.00*	0.00*	0.00*
10	New Equipment		29,000.00†		
Town Counsel Salary		24,369.13*	24,369.13*	0.00*	0.00*
168	Salary		24,369.13†		
Town Counsel Incidentals		8,235.00*	7,254.27*	0.00*	980.73*
62	Heat Light Water		508.50†		
100	Other Expenses		2,046.12†		
101	Office Supplies		592.82†		
105	Postage		240.38†		

150 Steno Services		3,301.88†		
183 Telephone		564.57†		
Town Counsel Legal Services Special Counsel	2,120.00*	1,500.00*	0.00*	620.00*
998		1,500.00†		
Finance Commission Incidentals	18,316.00*	15,864.15*	0.00*	2,451.85†
2 Advertising		24.64†		
100 Other Expenses		186.00†		
101 Office Supplies		86.17†		
105 Postage		2,796.53†		
106 Printing & Paper		9,970.85†		
150 Steno Services		2,799.96†		
Board of Appeal Zoning Laws	13,387.86*	12,735.85*	34.00*	618.01*
2 Advertising		39.90†		
100 Other Expenses		305.09†		
101 Office Supplies		468.07†		
105 Postage		904.80†		
106 Printing & Paper		15.00†		
121 Personal Service		10,353.99†		
150 Steno Services		649.00†		
Board of Appeal Bldg. By-Laws	215.00*	30.00*	0.00*	185.00*
150 Steno Services		30.00†		
Planning Board Incidentals	2,997.00*	2,591.60*	0.00*	405.40*
2 Advertising		134.32†		
100 Other Expenses		46.28†		
101 Office Supplies		74.00†		
107 Plans & Blueprts		185.00†		
150 Steno Services		2,152.00†		
Municipal Building Personal Services	31,890.67*	31,890.67*	0.00*	0.00*
121 Personal Service		31,890.67†		
Municipal Building Office Salaries	11,400.36*	11,400.36*	0.00*	0.00*

STATEMENT OF APPROPRIATION BALANCES AS OF JUNE 30, 1982

	Appropriation	Expenditures	Encumbrance	Balance
121 Personal Service		11,400.36†		
Municipal Buildings Incidentals	47,300.38*	42,677.31*	2,438.55*	2,184.14*
62 Heat, Light, Water		28,333.00†		
73 Custodial Supply		4,802.68†		
100 Other Expenses		2,419.86†		
136 Repairs Bldings		5,369.37†		
137 Repairs Equipt		168.00†		
154 Care of Grounds		1,214.40†		
196 Protect Clothing		370.00†		
Municipal Building Office Expense	17,030.00*	15,679.84*	1,272.04*	78.12*
100 Other Expenses		2,133.28†		
183 Telephone		13,546.56†		
Maint. & Repair of Municipal Building	2,500.00*	2,488.74*	0.00*	11.26*
73 Custodial Supply		256.10†		
136 Repairs Bldings		2,232.64†		
Municipal Bldg Repair Engineering Phase	59,000.00*	28,818.95*	2,105.55*	28,075.50*
998		28,818.95†		
Mt. Municipal Building Longevity Pay	250.00*	250.00*	0.00*	0.00*
162 Longevity Pay		250.00†		
Renovations to Municipal Building	410,000.00*	78,332.18*	305,652.00*	26,015.82*
998		78,332.18†		
Maintenance of Aaron Guild School	86,500.00*	80,593.42*	158.50*	5,748.08*
62 Heat, Light, Water		65,573.64†		
73 Custodial Supply		438.57†		
100 Other Expenses		257.94†		
121 Personal Service		158.88†		

136 Repairs Bldings		14,029.02†		
183 Telephone		135.37†		
Winslow School Maintenance Account	950.00*	927.76*	0.00*	22.24*
998		927.76†		
Civil Defense	2,465.00*	523.54*	1,847.77*	93.69†
1 Due & Expenses		39.45†		
2 Advertising		38.40†		
100 Other Expenses		58.00†		
106 Printing & Paper		136.00†		
137 Repairs Equipt		25.12†		
183 Telephone		226.57†		
New Industries Committee	800.00*	285.30*	0.00*	514.70*
1 Dues & Expenses		110.00†		
100 Other Expenses		175.30†		
Police Longevity Pay	8,016.69*	7,879.18*	0.00*	137.51*
162 Longevity Pay		7,879.18†		
Police Special Detail Revolving	0.00*	240,292.22*	0.00*	240,292.22cr
121 Personal Service		240,292.22†		
Police Salaries	1,205,087.18*	1,184,199.20*	0.00*	20,887.98*
121 Personal Service		1,184,199.20†		
Police Salaries Specials	155,000.00*	152,523.42*	0.00*	2,476.58†
121 Personal Service		152,523.42†		
Police School for Officers	12,000.00*	11,269.33*	40.00*	690.67*
30 Reimbursement for School		11,269.33†		
Police Construction Detail Account	1,000.00*	300.62*	0.00*	699.38*
121 Personal Service		300.62†		
Police Salaries Traffic Supervisors	60,783.04*	55,601.53*	0.00*	5,181.51*
121 Personal Service		55,601.53†		
Police Dept. Paid Holidays	52,545.00*	51,687.96*	0.00*	857.04*
121 Personal Service		51,687.96†		

STATEMENT OF APPROPRIATION BALANCES AS OF JUNE 30, 1982

	Appropriation	Expenditures	Encumbrance	Balance
Police Dept. Incentive Program	28,039.25*	28,039.25*	0.00*	0.00*
121 Personal Service		28,039.25†		
Police Night Differential Pay	23,998.00*	23,683.50*	0.00*	314.50*
121 Personal Service		23,683.50†		
Police Department Incidentals	64,275.00*	61,372.76*	2,223.25*	678.99*
1 Dues & Expenses		1,290.57†		
18 Cleaning Uniform		2,429.75†		
52 School-Officers		150.00†		
73 Custodial Supply		1,258.50†		
82 Maint. Radios		7,167.04†		
96 Unif. Traffic SPV		2,482.55†		
100 Other Expenses		3,081.78†		
101 Office Supplies		2,250.67†		
105 Postage		1,134.45†		
106 Printing & Paper		1,105.57†		
112 Photographs		708.00†		
113 Medical Services		13,184.81†		
136 Repairs Bldings		1,425.09†		
137 Repairs Equipt		6,278.95†		
155 Food Prisoners		213.02†		
184 Transportation		17,212.01†		
Police Dept. Telephone	12,000.00*	11,760.51*	0.00*	239.49*
183 Telephone		11,760.51†		
Police Dept. Transportation	48,000.00*	38,946.94*	0.00*	9,053.06*
61 Gas & Oil		38,946.94†		
Police Dept. New Equipment	22,000.00*	10,498.00*	11,200.00*	302.00*
10 New Equipment		10,498.00†		

Police Dept. New Uniforms	18,600.00*	18,060.54*	474.20*	65.26*
111 New Uniforms		18,060.54†		
Maint. & Control of Traffic	37,300.00*	35,968.61*	476.09*	855.30*
20 Contract Work		1,875.55†		
62 Heat, Light, Water		16,398.65†		
82 Maint. Radios		7,033.87†		
121 Personal Service		1,671.98†		
137 Repairs Equipt		8,988.56†		
Vanderbilt Ave. Traffic Signal Acct	2,000.00*	1,941.84*	0.00*	58.16*
998		1,941.84†		
Uptown Study Account	7,500.00*	6,750.00*	750.00*	0.00*
998		6,750.00†		
Uptown Study-Traffic Signals	54,000.00*	0.00*	0.00*	54,000.00*
Maintenance Police & Fire Building	42,750.00*	42,263.46*	0.01*	486.53*
62 Heat, Light, Water		34,393.30†		
73 Custodial Supply		3,272.06†		
137 Repairs Equipt		4,374.15†		
154 Care of Grounds		223.95†		
Renovation of Police/Fire Building	99,500.00*	0.00*	8,869.10*	90,630.90*
Fire Dept. Salaries	1,247,752.66*	1,230,700.00*	0.00*	17,052.66*
121 Personal Service		1,230,700.00†		
Fire Dept. Overtime & Recall Pay	35,000.00*	34,998.34*	0.00*	1.66*
121 Personal Service		34,998.34†		
Fire Dept. Incentive Pay	7,460.00*	7,145.00*	0.00*	315.00*
121 Personal Service		7,145.00†		
Fire Emergency Medical Training	15,000.00*	14,572.55*	0.00*	427.45*
121 Personal Service		14,572.55†		
Fire Longevity Pay	7,650.00*	7,608.31*	0.00*	41.69*
162 Longevity Pay		7,608.31†		

STATEMENT OF APPROPRIATION BALANCES AS OF JUNE 30, 1982

	Appropriation	Expenditures	Encumbrance	Balance
Fire Dept. Subs Vacation Leave	165,000.00*	150,147.44*	0.00*	14,852.56*
121 Personal Service		150,147.44†		
Fire Dept. Paid Holidays	53,288.00*	52,011.83*	0.00*	1,276.17*
121 Personal Service		52,011.83†		
Fire Salary Jr. Clerk and Stenographer	11,400.36*	11,399.79*	0.00*	0.57*
121 Personal Service		11,399.79†		
Fire Incidentals	80,492.70*	80,464.95*	0.00*	27.75*
1 Dues & Expenses		839.55†		
2 Advertising		409.91†		
43 Rental Eq. & Pers		5,016.75†		
76 Laundry		3,575.43†		
82 Maint. Radios		1,167.72†		
100 Other Expenses		3,406.79†		
101 Office Supplies		1,034.79†		
102 Equip-Operations		2,595.47†		
105 Postage		212.40†		
106 Printing & Paper		510.60†		
113 Medical Services		14,413.68†		
137 Repairs Equipt		15,067.31†		
138 RPR Aux. Equipmt		3,707.19†		
139 New Fire Hoses		2,285.00†		
183 Telephone		4,464.89†		
184 Transportation		10,630.43†		
196 Protect Clothing		11,127.04†		
Fire Dept. New Uniforms	3,000.00*	2,977.22*	0.00*	22.78*
111 New Uniforms		2,977.22†		
Fire Dept. New Equipment	49,500.00*	0.00*	43,324.00*	6,176.00*

Maintenance of Fire Alarms	18,450.00*	17,734.05*	364.82*	351.13*
22 Chec & Materials		1,048.28†		
62 Heat, Light, Water		10,068.87†		
78 Fire Alarm Maint		96.30†		
98 New Fire Boxes		30.52†		
121 Personal Service		6,490.08†		
Dog Officer Salary	14,711.04*	14,383.59*	0.00*	327.45*
168 Salary		14,383.59†		
Dog Officer Incidentals	4,050.00*	3,639.18*	370.83*	39.99*
100 Other Expenses		1,835.65†		
101 Office Supplies		156.11†		
105 Postage		98.00†		
106 Printing & Paper		80.00†		
137 Repairs Equipt		214.40†		
183 Telephone		255.92†		
184 Transportation		999.10†		
Street Lighting	193,000.00*	193,000.00*	0.00*	0.00*
124 Street Lighting		193,000.00†		
Building Inspector Salary	26,167.40*	26,167.31*	0.00*	0.09*
168 Salary		26,167.31†		
Building Inspector Salary of Clerk	12,546.38*	12,546.38*	0.00*	0.00*
121 Personal Service		12,546.38†		
Building Inspector Salary of Sub	4,761.00*	4,761.00*	0.00*	0.00*
121 Personal Service		4,761.00†		
Building Inspector Incidentals	4,480.00*	4,478.57*	0.00*	1.43*
1 Dues & Expenses		25.00†		
100 Other Expenses		527.96†		
101 Office Supplies		933.11†		
105 Postage		731.00†		
106 Printing & Paper		461.50†		

STATEMENT OF APPROPRIATION BALANCES AS OF JUNE 30, 1982

	Appropriation	Expenditures	Encumbrance	Balance
184 Transportation		1,800.00†		
Building Inspector Longevity Pay	350.00*	350.00*	0.00*	0.00*
162 Longevity Pay		350.00†		
Plumbing Inspector Salary	21,508.09*	21,508.09*	0.00*	0.00*
121 Personal Service		21,508.09†		
Plumbing Inspector Salary of Sub	3,234.80*	2,662.62*	0.00*	572.18*
121 Personal Service		2,662.62†		
Plumbing Inspector Incidentals	1,200.00*	1,200.00*	0.00*	0.00*
184 Transportation		1,200.00†		
Sealer of Weights and Measures Salary	5,000.00*	5,000.00*	0.00*	0.00*
168 Salary		5,000.00†		
Sealer of Weights and Measures Incidentals	808.00*	807.88*	0.00*	0.12*
1 Dues & Expenses		20.00†		
2 Advertising		25.00†		
100 Other Expenses		232.88†		
183 Telephone		40.00†		
184 Transportation		490.00†		
Wiring Inspector Salary	10,000.00*	8,559.92*	0.00*	1,440.08*
121 Personal Service		8,559.92†		
Wiring Inspector Incidentals	600.00*	512.50*	0.00*	87.50*
184 Transportation		512.50†		
Care of Trees Incidentals	5,000.00*	4,600.86*	372.00*	27.14*
23 Tree Removal		3,244.00†		
100 Other Expenses		621.86†		
187 New Trees		735.00†		
Moth Suppression Expenses	3,000.00*	2,702.00*	0.00*	298.00*

20 Contract Work		2,400.00†		
22 Chec & Materials		177.00†		
106 Printing & Paper		125.00†		
Hydrant Service	12,000.00*	12,000.00*	0.00*	0.00*
998		12,000.00†		
Health Longevity Pay	1,250.00*	1,250.00*	0.00*	0.00*
162 Longevity Pay		1,250.00†		
Board of Health Personal Services	111,687.89*	111,477.48*	0.00*	210.41*
1 Salary Public Health Nurses		46,182.93†		
2 Salary of Agent		21,507.97†		
3 Salary of School Dentist		17,923.38†		
4 Salary of Clerk		12,096.36†		
5 Salary of Dental Attendant		11,400.36†		
11 Salary of Eye Clinic Phys		700.00†		
13 Salary of Sub Nurse		666.48†		
10 Salary of Physician		1,000.00†		
Board of Health Incidentals	7,250.00*	5,501.53*	174.65*	1,573.82*
1 Dues & Expenses		215.92†		
4 Contag Diseases		951.23†		
21 Control		3.18†		
35 Dental Supplies		877.88†		
71 Insurance		200.00†		
100 Other Expenses		797.52†		
101 Office Supplies		865.93†		
140 Nurses Uniforms		600.00†		
183 Telephone		189.87†		
184 Transportation		800.00†		
Remove of Refuse	310,000.00*	309,001.96*	0.00*	998.04*
998		309,001.96†		
Particular Sewers	9,500.00*	7,141.26*	1,866.33*	492.41*

STATEMENT OF APPROPRIATION BALANCES AS OF JUNE 30, 1982

		Appropriation	Expenditures	Encumbrance	Balance
20	Contract Work		1,270.27†		
100	Other Expenses		281.48†		
197	Materials/Equip		5,384.23†		
200	Blding Supplies		205.28†		
Snow & Ice Removal		162,200.00*	160,398.81*	1,298.90*	502.29*
20	Contract Work		61,554.48†		
40	Equipment Repairs		41,890.29†		
100	Other Expenses		490.58†		
121	Personal Service		24,398.75†		
129	Police Wages		432.20†		
161	Sand & Salt		31,632.51†		
Permanent Sidewalks		4,500.00*	4,310.52*	0.00*	189.48*
20	Contract Work		4,190.00†		
100	Other Expenses		32.80†		
160	Maint. St. Signs		87.72†		
Public Works Longevity Pay		4,325.00*	4,325.00*	0.00*	0.00*
162	Longevity Pay		4,325.00†		
Garage Maintenance and Operations		94,100.00*	92,641.58*	1,209.92*	248.50*
40	Equipment Repairs		27,694.12†		
50	Rental of Machine		116.25†		
61	Gas & Oil		64,788.62†		
100	Other Expenses		17.00†		
197	Materials/Equip		25.59†		
Public Works Salaries & Wages		107,309.05*	107,309.05*	0.00*	0.00*
121	Personal Service		107,309.05†		
Public Works Incidentals		48,793.00*	47,496.76*	1,286.00*	10.24*
1	Dues & Expenses		472.15†		

62 Heat, Light, Water		19,515.83†		
100 Other Expenses		4,356.07†		
101 Office Supplies		3,916.94†		
106 Printing & Paper		28.80†		
136 Repairs Bldings		6,583.68†		
137 Repairs Equipt		1,228.94†		
183 Telephone		2,805.93†		
196 Protect Clothing		8,588.42†		
Highway Construction Chapter 90	58,311.00*	0.00*	0.00*	58,311.00*
West Border Rd Constr. Acct	5,000.00*	0.00*	0.00*	5,000.00*
Workmens Compensation	97,139.05*	50,289.73*	0.00*	46,849.32*
88 Workmens Comp		50,289.73†		
Public Works Labor	602,570.00*	591,184.03*	0.00*	11,385.97*
121 Personal Service		23,237.29†		
141 Sewer Maint		51,742.43†		
156 Drain Maint		32,903.92†		
160 Highway Maint		292,945.23†		
169 Garage Maint. & Oper		32,892.68†		
240 Park Maint		31.08†		
240 Park Maint		34,239.87†		
245 Playground Maint		8,739.20†		
315 Water Maint		114,004.93†		
316 Water Operations		447.40†		
Public Works Overtime	73,500.00*	72,894.35*	0.00*	605.65*
121 Personal Service		72,894.35†		
Veterans Services Salaries	32,908.45*	32,908.45*	0.00*	0.00*
121 Personal Service		32,908.45†		
Veterans Services Incidentals	108,510.00*	92,574.11*	0.00*	15,935.89*
38 Direct Relief		79,049.42†		
39 Drugs & Medicine		829.37†		

STATEMENT OF APPROPRIATION BALANCES AS OF JUNE 30, 1982

	Appropriation	Expenditures	Encumbrance	Balance
67 Hospital Costs		1,983.03†		
80 Medical Services		8,996.22†		
87 Medical Supplies		380.00†		
100 Other Expenses		141.18†		
101 Office Supplies		290.62†		
105 Postage		240.70†		
149 Vets Agent Reimb		663.57†		
Veterans Services Longevity Pay	200.00*	200.00*	0.00*	0.00*
162 Longevity Pay		200.00†		
Recreation Salaries	148,431.57*	146,227.95*	0.00*	2,203.62*
121 Personal Service		146,227.95†		
Recreation Incidentals	10,400.00*	10,349.17*	0.00*	50.83*
100 Other Expenses		3,163.88†		
101 Office Supplies		476.83†		
137 Repairs Equipt		1,469.09†		
147 Vehicle Replacement		1,833.37†		
183 Telephone		1,264.90†		
184 Transportation		2,141.10†		
South Norfolk County Assoc	4,000.00*	2,895.72*	0.00*	1,104.28*
163 County Dues		2,895.72†		
Recreation Longevity Pay	450.00*	450.00*	0.00*	0.00*
162 Longevity Pay		450.00†		
Recreation Handicap & Special Needs	5,886.00*	5,346.49*	0.00*	539.51*
121 Personal Service		2,951.25†		
998		2,395.24†		
Contributory Retirement Fund	1,626,041.99*	1,626,041.99*	0.00*	0.00*
998		1,626,041.99†		

Interest Account		277,120.00*	277,120.00*	0.00*	0.00*
4	Light		79,637.50†		
5	School		197,482.50†		
Maturing Debt		620,000.00*	620,000.00*	0.00*	0.00*
4	School		450,000.00†		
6	Light		170,000.00†		
Library Salaries		269,853.00*	269,852.70*	0.00*	0.30*
1	Salary Of Director		25,652.04†		
2	Other Professional		64,389.84†		
3	Full Time Lib Personnel		100,229.46†		
4	Custodians		28,870.32†		
5	Part Time Assistants		29,762.80†		
6	Over Time Sunday Service		4,427.19†		
7	Part Time Custodians		366.00†		
8	Pages		11,481.61†		
9	Security		4,673.44†		
Library Incidentals		101,180.00*	101,095.67*	25.00*	59.33*
1	Dues & Expenses		242.12†		
7	Microfilm		1,090.90†		
12	Books		43,978.32†		
54	Film Lending Service		720.00†		
57	Targets		947.26†		
62	Heat, Light, Water		27,466.90†		
100	Other Expenses		592.09†		
101	Office Supplies		3,610.72†		
105	Postage		1,657.00†		
106	Printing & Paper		1,902.25†		
120	Periodicals		5,531.78†		
136	Repairs Bldings		1,565.64†		
137	Repairs Equipt		1,428.83†		
144	Recording Fees		800.44†		

STATEMENT OF APPROPRIATION BALANCES AS OF JUNE 30, 1982

	Appropriation	Expenditures	Encumbrance	Balance
145 Rebinding		4,002.40†		
150 Steno Services		305.00†		
183 Telephone		2,531.06†		
184 Transportation		365.92†		
200 Blding Supplies		2,357.04†		
Library Longevity	600.00*	600.00*	0.00*	0.00*
162 Longevity Pay		600.00†		
Swain Fund Income	0.00*	346.95*	0.00*	346.95cr
998		346.95†		
Library LSCS Title I	0.00*	352.48*	0.00*	352.48cr
998		352.48†		
Cudworth Fund Income	0.00*	125.80*	0.00*	125.80cr
998		125.80†		
Boston Edison S2 Escrow Account	0.00*	3,846.99*	0.00*	3,846.99cr
998		3,846.99†		
Boston Edison S-3-4-5 Rate Case	0.00*	7,182.06*	0.00*	7,182.06cr
998		7,182.06†		
Purchase of Electric Energy	15,929,371.00*	12,727,987.84*	0.00*	3,201,383.16*
555 Purchased Power		12,727,987.84†		
Light Personal Services & Payroll Wages	716,459.40*	708,580.93*	0.00*	7,878.47*
361 Struct & Improvement		1,104.46†		
362 Station Equipt		128.64†		
364 Poles & Fixtures		30,230.25†		
365 Ovrhd Conductors		28,633.55†		
367 Undgrd Cond & Devi		5,178.03†		
368 Line Transfrmrs		4,299.89†		

369	Services		16,284.64†		
370	Install-Meters		3,111.33†		
373	Lt-Signl-System		542.44†		
580	Opn Supv. Eng		63,561.61†		
582	Station Expense		83,245.28†		
585	St & Signl System		22,554.09†		
586	Meter Expense		12,128.87†		
587	Cust. Installation Expense		23,747.90†		
588	Misc. Distr. Expenses		21,673.78†		
590	Mt. Surpvsn. & Eng		32,033.62†		
591	Maint. Structure		247.52†		
592	Mnt. Station Equipt		41,821.82†		
593	Maint. of Lines		94,650.34†		
594	Mnt Undgrd Lines		2,582.25†		
596	Mt. St. Lights-Sinl		5,158.32†		
902	Mtr. Reading Exp		53,648.20†		
903	Acctng. & Collect		109,813.15†		
905	Misc. Custmr Exp		12,649.73†		
920	Adm. Gen. Salaries		39,390.96†		
597	Maint. Meters Adm		160.26†		
Light Depreciation		381,000.00*	15,253.24*	647.75*	365,099.01*
151	Materls-Supplies		1,000.00†		
371	Install Cust. Premises		816.61†		
361	Struct. & Improvement		375.00†		
362	Station Equipt		1,564.25†		
364	Poles & Fixtures		1,344.00†		
365	Ovrhd Conductors		3,520.37†		
367	Undgrd Cond & Devi		3,377.06†		
368	Line Transfrmrs		190.39†		
370	Install-Meters		554.20†		
392	Transport Equip		1,590.00†		

STATEMENT OF APPROPRIATION BALANCES AS OF JUNE 30, 1982

		Appropriation	Expenditures	Encumbrance	Balance
395	Lab Equipment		921.36†		
Light Maintenance and Operations		93,270.00*	85,812.02*	5,199.34*	2,258.64*
567	Rents		1,770.00†		
568	Maint. Trans. Plants		1,082.00†		
582	Station Expense		31,336.42†		
583	Ovrhd Line Expense		1,149.93†		
585	St. & Signl System		2,184.64†		
586	Meter Expense		237.93†		
588	Misc. Distr. Expense		10,075.14†		
591	Maint. Structure		1,263.66†		
592	Mnt. Station Equip		5,944.41†		
593	Maint. of Lines		23,042.76†		
594	Mnt. Undgrd Lines		4,922.52†		
595	Maint. Undgrd Lns		771.55†		
596	Mt. St. Lights-Sinl		1,819.48†		
597	Maint. Meters Adm		211.58†		
Light Admin. & General Expense Acc't		252,050.00*	251,376.18*	364.55*	309.27*
900	Bill Div. Payroll		49.50†		
902	Mtr. Reading Exp		3,125.44†		
903	Acctng & Collect		92,031.38†		
913	Advertising		459.51†		
921	Office Supplies		3,203.09†		
923	Otside Serv. Emp		106,922.65†		
930	Misc. Gen. Expense		8,143.08†		
933	Transportation		37,441.53†		
Water Construction — Engineering Phase		262,500.00*	125,786.31*	55,213.69*	81,500.00*
998			125,786.31†		

Water Dept. Maintenance		62,000.00*	54,928.94*	7,047.73*	23.33*
2	Advertising		513.17†		
20	Contract Work		350.00†		
65	Hydrant Material		9,705.51†		
82	Maint. Radios		207.86†		
89	Meter Repairs		1,016.10†		
90	New Meters		9,069.90†		
105	Postage		75.00†		
158	Serv. Replacmt PW		230.94†		
164	St. Maint. Materials		9,291.81†		
165	St. Main Other		3,296.26†		
194	Water Stock Tool		5,958.91†		
197	Materials/Equip		250.31†		
585	St. & Signl System		1,039.95†		
858	Serv. Maint. Materials		2,093.57†		
867	Meter Parts Rpt		11,829.65†		
Water Dept. Operations		4,200.00*	4,196.59*	0.00*	3.41*
44	Electric Serv. El		1,325.20†		
70	P.W. Ellis		619.71†		
82	Maint. Radios		9.13†		
100	Other Expenses		122.11†		
170	Maint. Stru. & Premises Ellis.		804.70†		
183	Telephone		1,315.74†		
Water House Connections		6,000.00*	5,561.13*	402.00*	36.87*
20	Contract Work		920.00†		
40	Equipment Rprs		629.95†		
63	Hired Equipment		560.00†		
100	Other Expenses		238.16†		
197	Materials/Equip		3,213.02†		
Water Constr. Nahatan/E. Hoyle Feeder		155,500.00*	129,684.33*	15,623.60*	10,192.07*
998			129,684.33†		

STATEMENT OF APPROPRIATION BALANCES AS OF JUNE 30, 1982

	Appropriation	Expenditures	Encumbrance	Balance
Water Const. Washington, Walpole, Neponset	1,449,000.00*	0.00*	0.00*	1,449,000.00*
Cemetery Maintenance Longevity Pay.....	850.00*	850.00*	0.00*	0.00*
162 Longevity Pay.....		850.00†		
Cemetery Maintenance Salaries.....	158,832.00*	154,868.89*	0.00*	3,963.11*
121 Personal Service.....		154,868.89†		
Cemetery Departmental Expenses.....	36,655.00*	33,449.84*	2,945.05*	260.11*
62 Heat, Light, Water.....		6,900.63†		
82 Maint. Radios.....		172.30†		
100 Other Expenses.....		225.98†		
101 Office Supplies.....		8.94†		
137 Repairs Equipt.....		3,255.18†		
183 Telephones		1,154.41†		
184 Transportation		3,081.06†		
196 Protect Clothing.....		1,665.00†		
197 Materials/Equip.....		16,707.34†		
199 Other Materials.....		255.00†		
998		24.00†		
Anna M. Day Cem. Fund Income Account....	0.00*	725.00*	0.00*	725.00cr
998		725.00†		
Fire Loss Reimbursement Cemetery.....	0.00*	1,738.97*	0.00*	1,738.97cr
998		1,738.97†		
Guaranteed Deposit S. Polumbo.....	0.00*	3,271.92*	0.00*	3,271.92cr
998		3,271.92†		
1980-81 Overlay.....	0.00*	284.68*	0.00*	284.68cr
998		284.68†		
1979-80 Overlay.....	0.00*	1,097.52*	0.00*	1,097.52cr

998		1,097.52†		
Commonwealth of Mass. — Mass. Rehab	0.00*	175.00*	0.00*	175.00cr
998		175.00†		
Street Planning Grant Nahatan St. Corridor	0.00*	8,700.00*	0.00*	8,700.00cr
998		8,700.00†		
Norfolk Tennis Club	0.00*	500.00*	0.00*	500.00cr
998		500.00†		
Trust Account	0.00*	79,096.94*	0.00*	79,096.94cr
1 Refund Elec. Lt. Rates		34,105.19†		
2 Refund Elec. Lt. Deposits		44,630.00†		
3 Refund Credit Interest		361.75†		
Agency Account	0.00*	5,328,667.06*	0.00*	5,328,667.06cr
1 Federal Tax		2,704,348.07†		
2 State Tax		756,070.96†		
3 GRP Insurance		6,098.70†		
5 MBTA Deficiency		573,417.60†		
6 Audit Mun. Account		1,959.79†		
7 Air Pollution Control		4,135.92†		
8 Metro Sewer Assessment		377,973.06†		
9 Nflk Cnty Mosquito Control		14,465.40†		
11 State Park		152,003.28†		
12 M.D.C. Water		381,734.40†		
13 Retirement Expense		942.90†		
14 Area Planning Council		4,885.29†		
15 Billing Chg Motor Vehicle		3,659.85†		
16 Dog Lic. to County		3,907.55†		
17 Sporting Lic. to State		8,381.50†		
18 County Tax		334,682.79†		
Investment Account	0.00*	7,393,024.69*	0.00*	7,393,024.69cr
2 Cash Surplus Revenue		76,087,569.43†		

STATEMENT OF APPROPRIATION BALANCES AS OF JUNE 30, 1982

		Appropriation	Expenditures	Encumbrance	Balance
3	Cemetery Perpetual Care.....		655,655.17†		
5	Edna Phillips Mem. Fund....		61,933.31†		
6	Edison S-2 Escrow.....		7,965,141.40†		
10	Electric Light Deposits.....		432,804.54†		
11	Stabilization Fund.....		2,794,621.71†		
15	Parking Meter Fund.....		150,046.34†		
16	Civic Sale of.....		11,252,633.86†		
18	Edison 3-A.....		11,537.76†		
19	Edison Amort.....		14,490.65†		
21	Edison S-3-4-5.....		7,809.992.43†		
22	Energy State EOER Grant....		16,330.26†		
23	Edison S-6.....		140,267.83†		
Refund Account.....		0.00*	53,714.25*	0.00*	53,714.25cr
3	1979 Motor Vehicle Excise...		183.97†		
6	1978 Motor Vehicle Excise...		366.03†		
10	1979-80 Real Estate Tax.....		6,464.96†		
11	1980 Motor Vehicle Excise...		3,381.33†		
18	Water Rates.....		509.55†		
19	Water Connections.....		956.96†		
24	1975 Motor Vehicle Excise...		69.20†		
26	Sewer Connections.....		982.05†		
34	1977 Motor Vehicle Excise...		107.24†		
37	1980-81 Real Estate Tax.....		3,767.80†		
38	1980-81 Pers. Property Tax...		20,216.87†		
39	1981 Motor Vehicle Excise...		10,577.64†		
41	1980-81 Boats, Ships & Vessels		15.00†		
43	1981-82 Boats, Ships & Vessels		10.00†		
44	1981-82 Real Estate Tax.....		1,628.94†		

45 1981-82 Pers. Property Tax...		39.10†		
46 1982 Motor Vehicle Excise...		4,437.61†		
Insurance Account.....	226,225.00*	181,597.67*	0.00*	44,627.33*
71 Insurance.....		181,597.67†		
Group Insurance Town Appropriation.....	575,000.00*	541,478.24*	0.00*	33,521.76*
71 Insurance.....		541,478.24†		
Purchase Savings Bonds.....	0.00*	8,055.00*	0.00*	8,055.00cr
1 Purchase of Bonds.....		8,025.00†		
2 Refunds.....		30.00†		
Lease of Quarters for Chapter 90 D.A.V.....	720.00*	720.00*	0.00*	0.00*
148 Rent Vets. Qtrs.....		720.00†		
Lease Quarters Norfolk County Marine Corp..	720.00*	720.00*	0.00*	0.00*
148 Rent Vets. Qtrs.....		720.00†		
Lease of Quarters for Veterans of Foreign Wars	720.00*	720.00*	0.00*	0.00*
148 Rent Vets. Qtrs.....		720.00†		
Lease of Quarters for Post 70 American Legion	720.00*	720.00*	0.00*	0.00*
148 Rent Vets. Qtrs.....		720.00†		
Norwood Airport Comm. Admin. Expense...	4,800.00*	4,014.49*	128.20*	657.31*
2 Advertising.....		126.47†		
100 Other Expenses.....		3,201.62†		
101 Office Supplies.....		205.01†		
150 Steno Services.....		481.39†		
Christmas Decorations.....	3,000.00*	2,864.87*	0.00*	135.13*
197 Materials/Equip.....		2,864.87†		
Observance of Fourth of July.....	7,000.00*	5,800.00*	0.00*	1,200.00*
998		5,800.00†		
Estimated Receipts.....	0.00*	1,117.93*	0.00*	1,117.93cr
998		1,117.93†		
Stabilization Fund.....	100,000.00*	100,000.00*	0.00*	0.00*

STATEMENT OF APPROPRIATION BALANCES AS OF JUNE 30, 1982

	Appropriation	Expenditures	Encumbrance	Balance
998		100,000.00†		
Memorial Day Observance.....	1,000.00*	940.44*	0.00*	59.56*
106 Printing & Paper.....		285.00†		
132 Plants & Flowers.....		655.44†		
Conservation Commission.....	1,635.00*	1,632.79*	0.00*	2.21*
100 Other Expenses.....		1,004.75†		
101 Office Supplies.....		18.32†		
150 Steno Services.....		609.72†		
Hosp. Med. & Serg. Exp.Ror Ret. Police & Fire	6,450.00*	6,098.26*	0.00*	351.74*
998		6,098.26†		
Youth Commission Salary.....	20,792.26*	20,100.36*	0.00*	691.90*
121 Personal Service.....		20,100.36†		
Youth Commission Incidentals.....	2,400.00*	1,776.13*	109.86*	514.01*
101 Office Supplies.....		2.61†		
183 Telephone		661.52†		
184 Transportation		800.00†		
998 Telephone Answering Service.		312.00†		
Permanent Building Committee.....	2,000.00*	1,253.12*	0.00*	746.88*
101 Office Supplies.....		8.49†		
106 Printing & Paper.....		119.50†		
150 Steno Services.....		40.00†		
998		1,085.13†		
Blue Hills Regional Tech. School.....	524,629.00*	524,629.00*	0.00*	0.00*
998		524,629.00†		
Wthdrwl Blue Cross/Blue Shield Town Employ	0.00*	350,596.42*	0.00*	350,596.42cr

71 Insurance		350,596.42†		
Wthdrwl Blue Cross/Blue Shield Sch Employ	0.00*	238,823.17*	0.00*	238,823.17cr
71 Insurance		238,823.17†		
Blue Cross/Blue Shield Dividend	0.00*	0.00*	0.00*	0.00*
Unpaid Bills	1,809.08*	1,653.28*	0.00*	155.80*
998		1,653.28†		
Norwood Historical Commission	100.00*	0.00*	0.00*	100.00*
Moderators Expense	50.00*	50.00*	0.00*	0.00*
998		50.00†		
Energy Grant Appl. Acct	480.00*	480.00*	0.00*	0.00*
998		480.00†		
Fuel Assistance Program	300.00*	300.00*	0.00*	0.00*
998		300.00†		
Elliot Field Construction	0.00*	0.00*	0.00*	0.00*
Security Alarm Project	10,401.00*	9,040.83*	794.26*	565.91*
998		9,040.83†		
Fire Loss Reimbursement Ellis Station	0.00*	0.00*	0.00*	0.00*
Ellis Gardens Parking Lot	6,000.00*	5,386.25*	0.00*	613.75*
998		5,386.25†		
Cable Communications Committee Account	1,500.00*	561.78*	0.00*	938.22*
2 Advertising		77.20†		
998		484.58†		
Repair Ceilings at Oldham School	3,600.00*	3,600.00*	0.00*	0.00*
998		3,600.00†		
Land Taking Bond/Winter Streets	8,000.00*	8,000.00*	0.00*	0.00*
998		8,000.00†		
Purchase of Armory Building	1.00*	0.00*	0.00*	1.00*
Curb Curs for Handicapped	3,000.00*	0.00*	0.00*	3,000.00*

STATEMENT OF APPROPRIATION BALANCES AS OF JUNE 30, 1982

	Appropriation	Expenditures	Encumbrance	Balance
Taxi Service for Handicapped/Elderly	20,000.00*	0.00*	0.00*	20,000.00*
Excess & Deficiency	0.00*	4,283.67*	0.00*	4,283.67cr
998		4,283.67†		
Reserve Fund	200,000.00*	177,491.18*	0.00*	22,508.82*
998		177,491.18†		
1980-81 Selectmen Incidentals	1,055.55*	1,000.00*	0.00*	55.55*
100 Other Expenses		1,000.00†		
1980-81 Selectmen Negotiating Services	1,477.09*	0.00*	0.00*	1,477.09*
1980-81 General Gov't. Incidentals	386.00*	20.0*	0.00*	366.00*
100 Other Expenses		20.00†		
1980-81 Computer Management	2,825.00*	2,825.00*	0.00*	0.00*
117 Computer Service		750.00†		
998		2,075.00†		
1980-81 Norfolk Mental Health Assoc.	1,291.67*	1,222.17*	0.00*	69.50*
111 New Uniforms		1,222.17†		
1980-81 Town Clerk & Accountant Incid.	980.34*	418.00*	0.00*	562.34*
15 Binding		418.00†		
1980-81 Gen. Manager Incidentals	182.18*	150.55*	0.00*	31.63*
100 Other Expenses		38.00†		
101 Office Supplies		43.52†		
183 Telephone		69.03†		
1980-81 Gen Manager New Equipment	310.50*	310.50*	0.00*	0.00*
100 Other Expenses		310.50†		
1980-81 Treasurer & Coll. Incidentals	820.00*	820.00*	0.00*	0.00*
101 Office Supplies		360.00†		
106 Printing & Paper		460.00†		

1980-81 Treasurer & Coll. New Equipment....	76.32*	76.32*	0.00*	0.00*
10 New Equipment.....		76.32†		
1980-81 Assessors Real Estate Revaluation....	110,719.31*	106,678.78*	0.00*	4,040.53*
998		106,678.78†		
1980-81 Expenses Defense of Assessors.....	1,673.30*	1,673.30*	0.00*	0.00*
998		1,673.30†		
1980-81 Engineering Incidentals.....	202.50*	0.00*	0.00*	202.50*
1980-81 Municipal Building Incidentals.....	2,735.40*	2,561.03*	0.00*	174.37*
62 Heat, Light, Water.....		1,730.28†		
73 Custodial Supply.....		170.75†		
136 Repairs Bldings.....		660.00†		
1980-81 Municipal Bldg. Office Expense.....	1,379.48*	1,362.96*	0.00*	16.52*
183 Telephone		1,362.96†		
1980-81 Board of Appeals Zoning Laws.....	113.00*	74.70*	0.00*	38.30*
101 Office Supplies.....		74.70†		
1980-81 Maint. & Repair Municipal Building..	500.00*	491.40*	0.00*	8.60*
136 Repairs Bldings.....		491.40†		
1980-81 Munic. Building Office New Equip...	748.50*	748.50*	0.00*	0.00*
10 New Equipment.....		748.50†		
1980-81 Repairs to Town Hall Tower.....	10,000.00*	0.00*	0.00*	10,000.00*
1980-81 Maint. & Repair Aaron Guild School..	5,671.84*	2,804.26*	0.00*	2,867.68*
62 Heat, Light, Water.....		2,111.96†		
136 Repairs Buildings.....		692.20†		
1980-81 Maint. Winslow School.....	227.83*	34.94*	0.00*	192.89*
998		34.94†		
1980-81 Civil Defense.....	1,232.00*	1,232.00*	0.00*	0.00*
100 Other Expenses.....		1,232.00†		
1980-81 Police Incidentals.....	7.003.87*	5,432.13*	0.00*	1,571.74*
18 Cleaning Uniform.....		1,861.00†		

STATEMENT OF APPROPRIATION BALANCES AS OF JUNE 30, 1982

	Appropriation	Expenditures	Encumbrance	Balance
100 Other Expenses		45.00†		
113 Medical Services		898.17†		
137 Repairs Equipt		130.00†		
184 Transportation		2,497.96†		
1980-81 Police New Uniforms	595.55*	471.80*	0.00*	123.75*
111 New Uniforms		471.80†		
1980-81 Maint. & Control of Traffic	1,190.19*	1,000.00*	0.00*	190.19*
998		1,000.00†		
1980-81 Police Pedestr. Safety Program	3,676.00*	3,675.64*	0.00*	0.36*
998		3,675.64†		
1980-81 Renovation of Police/Fire Building	9,933.73*	6,963.28*	0.00*	2,970.45*
998		6,963.28†		
1980-81 Maint. Police & Fire Building	505.23*	505.00*	0.00*	0.23*
137 Repairs Equipt		505.00†		
1980-81 Fire Incidentals	3,063.36*	2,868.86*	0.00*	194.50*
137 Repairs Equipt		2,868.86†		
1980-81 Maint. & Repair Police/Fire Roof	5,150.00*	4,389.00*	0.00*	761.00*
998		4,389.00†		
1980-81 Fire New Uniforms	604.19*	604.19*	0.00*	0.00*
111 New Uniforms		604.19†		
1980-81 Maint. Fire Alarms	187.78*	40.53*	0.00*	147.25*
62 Heat, Light, Water		40.53†		
1980-81 Dog Officer Incidentals	388.08*	350.53*	0.00*	37.55*
100 Other Expenses		331.00†		
183 Telephone		19.53†		
1980-81 Bldg. Inspector Incidentals	16.50*	16.50*	0.00*	0.00*

101 Office Supplies		16.50†		
1980-81 Care of Trees	1,827.17*	1,521.65*	0.00*	305.52*
20 Contract Work		250.00†		
100 Other Expenses		17.70†		
137 Repairs Equipt		688.05†		
187 New Trees		565.90†		
1980-81 Moth Suppresion Expenses	77.50*	77.50*	0.00*	0.00*
20 Contract Work		77.50†		
1980-81 Board of Health Incidentals	303.33*	245.00*	0.00*	58.33*
4 Contag. Diseases		245.00†		
1980-81 Particular Sewers	415.00*	415.00*	0.00*	0.00*
197 Materials/Equip		415.00†		
1980-81 Sewer Construction	112,000.00*	0.00*	0.00*	112,000.00*
1980-81 Drains Maintenance	513.85*	511.85*	0.00*	2.00*
100 Other Expenses		215.64†		
197 Materials/Equip		296.21†		
1980-81 Highway Maintenance	2,941.32*	2,564.46*	0.00*	376.86*
3 Asphalt		317.26†		
63 Hired Equipment		1,900.00†		
199 Other Materials		347.20†		
1980-81 Snow & Ice Removal	2,307.00*	1,707.00*	0.00*	600.00*
40 Equipment Rprs		747.00†		
161 Sand & Salt		960.00†		
1980-81 Permanent Sidewalks	5,356.00*	3,596.00*	0.00*	1,760.00*
20 Contract Work		3,596.00†		
1980-81 Garage Maint. & Operations	137.06*	102.06*	0.00*	35.00*
40 Equipment Rprs		102.06†		
1980-81 Public Works Incidentals	905.70*	519.99*	0.00*	385.71*
101 Office Supplies		519.99†		

STATEMENT OF APPROPRIATION BALANCES AS OF JUNE 30, 1982

	Appropriation	Expenditures	Encumbrance	Balance
1980-81 Nahatan St. Urban Systems Project...	3,500.00*	3,500.00*	0.00*	0.00*
988		3,500.00†		
1980-81 Highway Construction Chapter 90....	106,260.52*	23,950.99*	0.00*	82,309.53*
998		23,950.99†		
1980-81 Veterans Service Incidentals.....	1,398.13*	1,344.13*	0.00*	64.00*
67 Hospital Costs.....		1,344.13†		
1980-81 Parks Maintenance.....	599.50*	599.50*	0.00*	0.00*
137 Repairs Equipt.....		163.15†		
197 Materials/Equipt		436.35†		
1980-81 Playground Improvement.....	1,490.00*	1,490.00*	0.00*	0.00*
998		1,490.00†		
1980-81 Recreation Incidentals.....	229.35*	219.00*	0.00*	10.35*
101 Office Supplies.....		219.00†		
1980-81 Playground Maintenance.....	2,687.29*	2,572.28*	0.00*	115.01*
22 Chec. & Materials.....		913.50†		
62 Heat, Light, Water.....		269.70†		
136 Repairs Bldings.....		1,389.08†		
1980-81 Library Incidentals.....	1,618.40*	1,618.40*	0.00*	0.00*
62 Heat, Light, Water.....		1,618.40†		
1980-81 Purchase of Elec. Energy.....	1,207,900.00*	1,207.817.06*	0.00*	82.94*
555 Purchased Power.....		1,207,817.06†		
1980-81 Light Depreciation.....	331,379.47*	293,110.62*	4,079.26*	34,189.59*
371 Install Cust. Premises.....		5,195.02†		
362 Station Equipt.....		8,445.00†		
364 Poles & Fixtures.....		4,813.45†		
365 Ovrhd Conductors.....		5,629.38†		

366	Undgrd Conduits		58,662.25†		
367	Undgrd Cond & Devi		10,510.18†		
368	Line Transfrmrs		104,982.50†		
370	Install-Meters		4,601.50†		
373	Lt-Signl-System		89,534.60†		
391	Office Furn Equip		285.24†		
395	Lab Equipment		451.50†		
1980-81	Light Maint. & Operations	4,293.87*	3,425.22*	0.00*	868.65*
582	Station Expense		1,341.33†		
583	Ovrhd Line Expenses		412.15†		
593	Maint. of Lines		420.00†		
595	Maint. Undgrd Lines		30.00†		
596	Mt. St. Lights-Sinl		1,221.74†		
1980-81	Lt. Admin. & Gen. Expense Acc't	36,386.84*	31,887.81*	0.00*	4,499.03*
903	Acctng & Collect		552.26†		
921	Office Supplies		31.97†		
923	Otside Serv. Emp		22,664.98†		
933	Transportation		8,638.60†		
1980-81	Water Dept. Maintenance	2,093.07*	2,092.72*	0.00*	0.35*
164	St. Maint. Mtrls		2,092.72†		
1980-81	Water Operations	3,805.00*	3,805.00*	0.00*	0.00*
69	Mt. Pump Eq Ellis		2,980.00†		
91	Maint. Standpipe		125.00†		
869	Mt. Pump Mach Westwood		700.00†		
1980-81	Water House Connections	1,458.95*	1,392.89*	0.00*	66.06*
89	Meter Repairs		1,392.89†		
1980-81	Cemetery Maintenance	7,576.59*	5,705.01*	0.00*	1,871.58*
137	Repairs Equipt		508.90†		
183	Telephone		62.47†		
197	Materials/Equip		5,133.64†		

STATEMENT OF APPROPRIATION BALANCES AS OF JUNE 30, 1982

	Appropriation	Expenditures	Encumbrance	Balance
1980-81 Cemetery Improvement	18,755.60*	9,013.50*	5,302.10*	4,440.00*
141 Road Oils		3,976.50†		
998		5,037.00†		
1980-81 Insurance Account	18,500.00*	16,725.00*	0.00*	1,775.00*
71 Insurance		16,725.00†		
1980-81 Lease Quarters Norfolk Marine Corp.	360.00*	360.00*	0.00*	0.00*
998		360.00†		
1980-81 Observance of 4th of July	325.00*	219.12*	0.00*	105.88*
998		219.12†		
1980-81 Airport Comm. Incidentals	17.50*	0.00*	0.00*	17.50*
1980-81 Airport Rehab. Project	48,700.00*	26,277.02*	0.00*	2,422.98*
998		26,277.02†		
1980-81 Conservation Commission	2,275.00*	2,275.00*	0.00*	0.00*
100 Other Expenses		2,275.00†		
1980-81 Ret. Pol/Fire Hosp. Med. & Surg. Expenses	74.29*	0.00*	0.00*	74.29*
1980-81 Youth Comm Incidentals	100.74*	92.74*	0.00*	8.00*
184 Transportation		66.74†		
998 Telephone Answering Service		26.00†		
1980-81 Repair Ceilings at Oldham School	19,000.00*	16,700.00*	0.00*	2,300.00*
998		16,700.00†		
1980-81 Gen. Gov't. Energy Audit	107,495.00*	19,210.00*	84,285.00*	4,000.00*
998		19,210.00†		
1980-81 Eliot Field Construction	341,936.77*	253,731.78*	63,263.13*	24,941.86*
998		253,731.78†		

1980-81 Energy Conservation Project	180,300.00*	149,279.00*	7,006.00*	24,015.00*
998		149,279.00†		
1980-81 Civic Replac. at Guild Building	0.00*	0.00*	0.00*	0.00*
1979-80 Town Clerk & Accountant Incidentals	900.00*	900.00*	0.00*	0.00*
7 Microfilm		900.00†		
1979-80 Assessors Incidentals	532.47*	0.00*	0.00*	532.47*
1979-80 Maint. & Repair Municipal Bldg	2,111.53*	2,111.00*	0.00*	0.53*
998		2,111.00†		
1979-80 Winslow School	693.55*	94.98*	0.00*	598.57*
998		94.98†		
1979-80 Renovation Police/Fire Bldg	4,801.00*	650.00*	0.00*	4,151.00*
998		650.00†		
1979-80 Highway Construction	226,159.35*	136,431.08*	0.00*	89,728.27*
998		136,431.08†		
1979-80 Wash. St. Urban System Study	6,981.52*	5,799.10*	582.42*	600.00*
998		5,799.10†		
1979-80 Playground Imp Rec Land Dev	13,149.20*	140.00*	0.00*	13,009.20*
998		140.00†		
1979-80 Light Depreation	19,526.36*	6,854.05*	1,941.60*	10,730.71*
362 Station Equipt		4,913.05†		
370 Install-Meters		1,156.00†		
391 Office Furn Eqt		785.00†		
1979-80 Lt. Admin. & Gen. Exp. Acc't	1,200.00*	1,200.00*	0.00*	0.00*
933 Transportation		1,200.00†		
1979-80 Water Construction	38,969.94*	2,247.56*	0.00*	36,722.38*

STATEMENT OF APPROPRIATION BALANCES AS OF JUNE 30, 1982

	Appropriation	Expenditures	Encumbrance	Balance
1979-80 Cemetery Improvement	13,887.37*	1,698.00*	0.00*	12,189.37*
1 Dues & Expenses		1,698.00†		
1979-80 Purchase of Land — Bird Property	1.00*	0.00*	0.00*	1.00*
1979-80 Meadowbrook Purchase of Land	8,000.00*	0.00*	0.00*	8,000.00*
1979-80 Engineering Cost Civic Replacement	25,848.65*	796.50*	1,069.00*	23,983.15*
998		796.50†		
1979-80 Security Alarm System Project	106,663.50*	101,565.50*	5,098.00*	0.00*
98		101,565.50†		
1979-80 Infiltration Inflow Waste Study	7,977.88*	476.60*	0.00*	7,501.28*
998		476.60†		
1979-80 Ventilation System at Peabody School	0.00*	0.00*	0.00*	0.00*
1979-80 Norwood Airport — Airport Aid	47,000.00*	0.00*	0.00*	47,000.00*
1979-80 Maint. & Repair Munic. Bldg	7,096.20*	7,096.00*	0.00*	0.20*
998		7,096.00†		
1978-79 Guild School Security Gen Gov	5,000.00*	5,000.00*	0.00*	0.00*
998		5,000.00†		
1978-79 Light Deprectation	48,332.77*	0.00*	0.00*	48,332.77*
1978-79 Cemetery Improvement	1,413.05*	1,043.00*	0.00*	370.05*
197 Materials/Equip		1,403.00†		
1977-78 Purchase & install New Radio Tower	22,250.00*	0.00*	0.00*	22,250.00*
1977-78 Sr. High Heat & Vent. Renovations	700.00*	0.00*	0.00*	700.00*
1977-78 Light Depreciation	21,039.76*	16,111.91*	0.00*	4,927.85*
371 Install Cust. Premises		1,247.16†		
365 Ovrhd Conductors		13,076.75†		
998 Fire Alarms / Building		1,788.00†		

1977-78	Water Construction	19,673.94*	754.62*	0.00*	18,919.32*
20	Contract Work		754.62†		
1976-77	Light Depreciation	158,541.86*	112,729.32*	25,294.35*	20,518.19*
151	Materials — Supplies		1.750.00†		
361	Struct & Improvement		23,006.00†		
362	Station Equipt		1,527.68†		
364	Poles & Fixtures		1,889.26†		
365	Ovrhd Conductors		21,779.10†		
367	Undgrd Cond & Devi		3,948.66†		
368	Line Transfrmrs		22,688.21†		
370	Install-Meters		13,576.88†		
373	Lt-Signl System		4,875.53†		
392	Transport Equip		17,688.00†		
1975-76	Maint & Repair Municipal Bldg	2,325.00*	2,325.00*	0.00*	0.00*
998			2,325.00†		
1975-76	Light Depreciation	112,001.88*	102,949.42*	1,058.00*	7,994.46*
151	Materials — Supplies		516.00†		
355	Install Cust. Premises		1,003.45†		
361	Struct & Improvement		1,876.00†		
364	Poles & Fixtures		230.00†		
365	Ovrhd Conductors		472.32†		
367	Undgrd Cond & Devi		594.17†		
368	Line Transfrmrs		92,722.05†		
369	Services		47.25†		
370	Install-Meters		3,957.18†		
373	Lt-Signl System		215.00†		
395	Lab Equipment		27.00†		
397	Communic. Equipt		1,289.00†		
1975-76	Cemetery Improvement	650.00*	426.00*	0.00*	224.00*
197	Materials/Equip		426.00†		

STATEMENT OF APPROPRIATION BALANCES AS OF JUNE 30, 1982

	Appropriation	Expenditures	Encumbrance	Balance
1974-75 Education Admin. Special Education.	0.00*	10,199.55*	0.00*	10,199.55cr
608 Cont. Fees & Services.....		10,031.55†		
616 Transportation.....		168.00†		
1974-75 Light Depreciation.....	6,475.80*	5,326.25*	1,149.55*	0.00*
368 Line Transfrmrs.....		4,263.00†		
370 Install-Meters.....		738.13†		
373 Lt-Signl System.....		325.12†		
1973-74 Light Depreciation.....	3,323.00*	0.00*	3.323.00*	0.00*
1967 Highway Construction Borrowed University Ave.....	22,670.77*	0.00*	3,000.00*	19,670.77*
Fed. Rev. Computer Management & Supplies..	144,250.00*	135,274.82*	5,151,98*	3,823.20*
998		135,274.82†		
Fed. Rev. Police New Equipment 92-512.....	22,100.00*	22,063.08*	0.00*	36.92*
10 New Equipment.....		19,063.08†		
998		3,000.00†		
Fed. Rev. Fire New Equipment.....	8,925.00*	8,851.84*	0.00*	73.16*
10 New Equipment.....		7,499.34†		
998		1,352.50†		
Fed. Rev. Town Dump Maintenance.....	25,000.00*	22,142.67*	2,602.23*	255.10*
197 Materials/Equip.....		20,201.47†		
998		1,941.20†		
Fed. Rev. Sewer Maintenance.....	8,000.00*	7,358.10*	633.10*	8.80*
2 Advertising.....		44.80†		
20 Contract Work.....		1,780.00†		
46 Elec. Serv. Pump.....		40.00†		
100 Other Expenses.....		887.37†		

142	Street Lighting		33.83†		
183	Telephone		525.45†		
197	Materials/Equip		4,046.65†		
Fed. Rev. Drains Maintenance		8,000.00*	6,395.78*	1.393.75*	210.47*
20	Contract Work		3,221.00†		
100	Other Expenses		66.50†		
197	Materials/Equip		3,108.28†		
Fed. Rev. Highway Maintenance		30,000.00*	24,162.88*	3,602.46*	2,234.66*
3	Asphalt		13,799.92†		
16	Copy Mach. Rental		211.93†		
20	Contract Work		435.00†		
40	Equipment Rprs		1,290.67†		
82	Maint. Radios		1,796.87†		
100	Other Expenses		673.81†		
160	Maint. St. Signs		3,337.39†		
199	Other Materials		1,855.14†		
998			762.15†		
Fed. Rev. Parks Maintenance		8,000.00*	6,170.87*	1,347.60*	481.53*
100	Other Expenses		241.96†		
137	Repairs Equipt		4,202.06†		
197	Materials/Equip		1,193.35†		
199	Other Materials		533.50†		
Fed. Rev. Playground Maintenance		33,500.00*	20,850.60*	2,625.07*	10,024.33*
22	Chec & Materials		2,507.73†		
43	Rental Eq & Pers		1,259.00†		
62	Heat, Light, Water		1,323.58†		
100	Other Expenses		475.43†		
136	Repairs Bldings		15,284.86†		
Fed. Rev. Library Maint. & Repair of Bldg		6,323.00*	6,136.24*	186.00*	0.76*
136	Repairs Bldings		6.079.06†		

STATEMENT OF APPROPRIATION BALANCES AS OF JUNE 30, 1982

	Appropriation	Expenditures	Encumbrance	Balance
998		57.18†		
Fed. Rev. Cemetery Improvement	16,425.00*	152.00*	0.00*	16,273.00*
998		152.00†		
Federal Revenue Sharing Investments	0.00*	2,286,226.30*	0.00*	2,286,226.30cr
998		2,286,226.30†		
1980-81 Police New Equip. Fed. Rev. Sharing.	359.00*	359.00*	0.00*	0.00*
10 New Equipment		359.00†		
1980-81 Fed. Rev. Sharing Mt. & Control Traffic	964.81*	962.74*	0.00*	2.07*
998		962.74†		
1980-81 Fed. Rev. Sharing Public Dump	4,948.22*	4,550.11*	398.11*	0.00*
998		4,550.11†		
1980-81 Drain Constr. Fed. Revenue Sharing	69,251.28*	42,345.77*	25,915.99*	989.52*
998		42,345.77†		
1980-81 Fed. Rev Sharing Pub Wks New Equip	1,800.00*	1,800.00*	0.00*	0.00*
10 New Equipment		1,800.00†		
1980-81 Fed. Rev. Sharing Water Const	20,000.00*	14,258.00*	0.00*	5,742.00*
998		14,258.00†		
1979-80 Pol New Equip Fed. Rev. Sharing	0.00*	0.00*	748.00*	748.00cr
1979-80 Highway Constr. Fed. Rev. Sharing	34,517.98*	34,517.98*	0.00*	0.00*
998		34,517.98†		
1979-80 New Water System-Fed. Rev. Sharing.	0.00*	0.00*	0.00*	0.00*
1979-80 Cemetery New Equip Fed Rev Sharing	938.60*	0.00*	0.00*	938.60*
1978-79 New Water System Fed Rev Sharing	80,500.00*	21,500.00*	12,000.00*	47,000.00*
998		21,500.00†		

1978-79 Water Constru Fed Rev Sharing	61,941.61*	1,200.00*	0.00*	60,741.61*
998		1,200.00†		
School Administration Salaries	1,073,029.62*	1,018,956.35*	0.00*	54,073.27*
2 Superintendent		51,329.00†		
3 Business Manager		32,070.00†		
4 Administrators		534,906.75†		
5 Asst. Suptendents		40,515.00†		
6 Clrk School Comm		4,827.78†		
7 Attendance Offcr		2,500.00†		
8 Other Clerks		352,807.82†		
School Administration Expense	49,550.00*	31,718.75*	16,520.34*	1,310.91*
1 Advertising		1,683.85†		
2 Office Supplies		1,913.90†		
4 Postage		4,760.87†		
5 Printing & Statnry		845.64†		
6 Supt Car Allownc		1,374.75†		
7 School Comm. Exp		5,767.41†		
8 Adminstrators Exp		5,506.59†		
10 Telephone		6,061.94†		
12 Rpts Bldgs-Grds		3,728.80†		
14 Negotiation		75.00†		
School Instruction Salaries	7,242,825.38*	6,987,245.68*	0.00*	255,579.70*
1 SHS Teachers		1,726,035.92†		
3 So JHS Teachers		911,990.57†		
4 No JHS Teachers		828,406.21†		
5 Elemntry Teachers		1,703.648.00†		
6 SPL Serv Teachers		812,246.79†		
7 Phy Hand Sub Trs		118,394.45†		
8 Evening Vot Tchr		4,516.56†		
9 Vocational Techs		300,345.53†		
10 Conference Exp		3,101.56†		

STATEMENT OF APPROPRIATION BALANCES AS OF JUNE 30, 1982

		Appropriation	Expenditures	Encumbrance	Balance
11	Coaching		95,223.66†		
12	Evening Program		1,000.00†		
14	Curric Workshop		1,020.00†		
15	Audubon Society		4,300.00†		
16	In Service Training		1,887.73†		
17	Tutors Special Education		417,415.99†		
19	School Within School		595.00†		
21	Clubs		5,674.66†		
22	Lunch Room Supervision		23,257.00†		
23	Locker Room Supervision		836.30†		
24	Marching Band		1,800.00†		
26	Substitutes		5,310.00†		
27	Music		20,239.75†		
School Instruction Supplies & Texbooks		207,666.00*	201,627.73*	5,810.44*	227.83*
2	Textbooks SHS		23,958.49†		
3	Textbooks No JHS		7,281.47†		
4	Textbooks So JH		10,745.38†		
5	Textbooks Elem		23,285.18†		
6	Textbooks Vocat		2,732.07†		
7	Supplies Adm		446.40†		
8	Supplies SHS		37,794.02†		
9	Supplies No JHS		16,193.37†		
10	Supplies So JHS		19,908.38†		
11	Supplies Element		48,510.20†		
12	Supplies Vocatio		8,140.97†		
14	Supp Audio Visual		2,631.80†		
School Custodial Salaries		774,605.06*	767,913.94*	0.00*	6,691.12*
1	Supervisor		25,750.60†		

2	Senior High		178,549.20†		
3	No Junior High		60,708.60†		
4	So Junior High		95,927.09†		
5	Vocational		16,788.01†		
6	Elementary		235,049.55†		
7	Bldg Maint		54,113.60†		
10	Grounds		101,027.29†		
School Custodial Supplies		32,916.00*	31,770.26*	494.21*	651.53*
1	Administration		3,036.77†		
2	Senior High		6,395.47†		
3	No Junior High		3,233.18†		
4	So Junior High		5,372.53†		
5	Elementary		11,613.59†		
6	Vocational		2,118.72†		
School Auxiliary Agency Salaries		91,243.00*	88,575.87*	0.00*	2,667.13*
1	Physicans		7,438.20†		
3	Nurses		81,137.67†		
School Auxiliary Agency Incidentals		23,147.00*	20,100.21*	2,749.49*	297.30*
1	Library Books		20,100.21†		
School Continuing Fees and Services		79,712.00*	73,127.08*	4,193.15*	2,391.77*
1	Tuitions		1,750.00†		
2	Graduation — Senior High		3,874.37†		
3	Graduation — Vocational		1,216.04†		
4	Testing Program		9,652.16†		
6	Dues		2,935.00†		
7	Math Computer		9,022.16†		
8	Comp. Guidance System		5,195.00†		
9	Tec		12,874.00†		
10	Typewriter Rental		85.00†		
11	Central Office Copier		5,043.50†		

STATEMENT OF APPROPRIATION BALANCES AS OF JUNE 30, 1982

		Appropriation	Expenditures	Encumbrance	Balance
12	Vehicle Rentals		6,125.75†		
13	Postage Machine		262.55†		
14	Maint. Agrmts Off. Equpt Clsrm		14,101.55†		
16	Microfilming Records		990.00†		
School Utilities		639,572.00*	582,726.90*	55,237.93*	1,607.17*
1	Fuel Vocat SHS		85,277.55†		
3	Fuel Elementary		123,185.81†		
4	Electricity SHS		25,346.02†		
5	Electricity S. JHS		136,435.87†		
6	Electricity N. JHS		83,729.51†		
7	Electricity Elem		69,988.14†		
8	Electricity Vocn		11,695.81†		
9	Water SHS		1,601.46†		
10	Water No JHS		450.71†		
11	Elementary		856.29†		
13	Gas Senior High		1,524.12†		
14	Gas No JHS		289.17†		
15	Gas So JHS		339.12†		
16	Gas Elementary		2,503.55†		
17	Gas Vocational		3,610.03†		
18	Telephone SHS		9,089.46†		
19	Telephone No JHS		5,339.46†		
20	Telephone So JHS		4,530.20†		
21	Elementary		11,020.22†		
22	Vocational		4,395.31†		
23	Water So JHS		286.13†		
25	Telephone Audio Visual		143.29†		

26	Telephone Pupil Service		1,089.67†		
School Maintenance of Buildings		140,987.00*	120,886.38*	16,443.45*	3,657.17*
1	Admin Building		4,329.54†		
2	Senior High		31,436.78†		
3	North Jr High		12,971.72†		
4	South Jr High		23,265.29†		
5	Elementary		43,370.90†		
6	Vocational		5,046.43†		
7	School Trucks		36.28†		
8	General Maint		429.44†		
School Equipment Repairs & Replacements		39,121.00*	28,804.70*	10,266.95*	49.35*
1	Administration		27.00†		
2	Senior High		10,532.82†		
3	North Jr High		7,609.80†		
4	South Jr High		2,702.71†		
5	Elementary		3,884.62†		
6	Vocational		2,947.97†		
7	Audio Visual		1,099.78†		
School Maintenance of Grounds		70,417.00*	58,746.71*	10,309.01*	1,361.28*
1	Loam-Plants Etc		31,590.94†		
2	Snow Removal		27,155.77†		
School Lunch Counter Program Town Funds		13,976.52*	13,976.52*	0.00*	0.00*
1	Senior High		4,477.62†		
2	North Jr High		2,566.16†		
3	Balch		2,047.87†		
4	Callahan		290.84†		
5	Cleveland		299.80†		
6	Oldham		211.20†		
7	Prescott		211.20†		
9	Substitues		574.13†		
10	Junior High South		2,807.90†		

STATEMENT OF APPROPRIATION BALANCES AS OF JUNE 30, 1982

	Appropriation	Expenditures	Encumbrance	Balance
14 Hostess		489.80†		
School Athletic Assoc. Town Funds	56,360.00*	54,241.92*	1,773.19*	344.89*
1 Confer & Dues		1,681.67†		
2 Equipment		17,690.87†		
3 Other Expenses		6,268.83†		
4 Officials		10,644.06†		
5 Telephone		404.42†		
6 Transportation		9,620.57†		
7 Rent Ice/Pool		4,486.50†		
10 Film		1,025.00†		
11 Insurance		2,420.00†		
School Transportation	296,437.00*	290,605.52*	0.00*	5,831.48*
1 Pupils		259,480.37†		
2 Others		31,125.15†		
School Out of State Travel	2,000.00*	293.96*	0.00*	1,706.04*
1 Supt & Asstnts		32.36†		
2 Administrators		200.00†		
3 Supervisors Hds		61.60†		
766 Education Admin Special Education	543,217.00*	524,606.34*	289.50*	18,321.16*
68		1,551.00†		
603 Instru Supplies Text		11,233.69†		
606		567.00†		
608 Cont Fees & Services		300,519.45†		
611		119.60†		
613 Capital Outlay NE		2,181.68†		
616 Transportation		208,433.92†		
School Lunch Counter Revolving	0.00*	279,875.94*	0.00*	279,875.94cr
1 Senior High		91,699.42†		

2 North Jr High		42,058.79†		
3 South Jr High		42,728.95†		
4 Elementary		103,388.78†		
School Lunch Salaries Revolving	0.00*	160,123.39*	0.00*	160,123.39cr
1 Senior		55,026.85†		
2 Jr. High North		26,692.95†		
3 Balch		25,371.73†		
4 Callahan		3,210.20†		
5 Cleveland		3,418.24†		
6 Oldham		3,471.00†		
7 Prescott		3,492.31†		
9 Substitutes		3,401.08†		
10 Jr. High South		30,577.33†		
14 Hostess		5,461.70†		
School Athletic Assoc. Revolving	0.00*	5,663.94*	412.50*	6,076.44cr
2 Equipment		475.25†		
3 Officials		1,120.41†		
4 Other Expenses		1,223.00†		
5 Police Wages		56.78†		
6 Insurance		2,788.50†		
School Music Fund Revolving	0.00*	37,553.66*	79.40*	37,633.06cr
998		37,553.66†		
School Aspire Program	0.00*	94,639.85*	0.00*	94,639.85cr
71 Insurance		56.50†		
998		94,583.35†		
H.O. Peabody Income	0.00*	79,378.11*	0.00*	79,378.11cr
998		79,378.11†		
School Industrial Arts Fund Special	0.00*	240.79*	0.00*	240.79cr
998		240.79†		
H.O. Peabody Lunch Program Revolving	0.00*	74,812.27*	100,000,000.00cr	99,925,187.73*
998		74,812.27†		

STATEMENT OF APPROPRIATION BALANCES AS OF JUNE 30, 1982

	Appropriation	Expenditures	Encumbrance	Balance
School Adult Education Revolving	0.00*	14,587.17*	0.00*	14,587.17cr
998		14,587.17†		
Education of Handicapped Children	0.00*	142,585.53*	1,068.90*	143,654.43cr
998		142,585.53†		
Summer School Revolving Acc't	0.00*	10,613.95*	0.00*	10,613.95cr
998		10,613.95†		
Adult Pratical Arts Revolving Acct	0.00*	10,750.34*	0.00*	10,750.34*
998		10,750.34†		
Lea Incentive Grant	0.00*	28,632.75*	0.00*	28,632.75cr
998		28,632.75†		
Assist to Vietnamese Children PL 94-405	0.00*	603.82*	0.00*	603.82cr
998		603.82†		
Special Education Title L PL 89-313	0.00*	25,227.86*	0.00*	25,227.86cr
998		25,227.86†		
H.O.Peabody Cosmetology Revolving Fund	0.00*	20.00*	0.00*	20.00cr
998		20.00†		
School Win Program	0.00*	175.50*	0.00*	175.50cr
998		175.50†		
School Teachers Retirement Fund	0.00*	49.64*	0.00*	49.64cr
998		49.64†		
Peabody School Rehabilitation Comm Acct	0.00*	9.00*	0.00*	9.00cr
998		9.00†		
Norwood Kiwanis Club N.A. Booth Scholarship Fund	0.00*	200.00*	0.00*	200.00cr
998		200.00†		
School Repair of Bleachers	24,874.00*	0.00*	0.00*	24,874.00*

Schools Repair of Sidewalk	15,000.00*	0.00*	1,500.00*	13,500.00*
Schools Repair of Electrical Transformer	9,679.00*	9,613.87*	0.00*	65.13*
998		9,613.87†		
Smith, Hughes, Bardens Acts	0.00*	35,785.97*	1,327.42*	37,113.39cr
998		35,785.97†		
Vocational Educ. PL 94-482	0.00*	9,213.82*	1,778.58*	10,992.40cr
998		9,213.82†		
Mass ESEA Title IVB PL 95-561	0.00*	21,277.79*	12,024.24*	33,302.03cr
998		21,277.79†		
1980-81 School Admin Salaries	45,177.20*	45,176.96*	0.00*	0.24*
4 Administrators		39,918.42†		
8 Other Clerks		5,258.54†		
1980-81 School Admin Expenses	531.51*	521.14*	0.00*	10.37*
2 Office Supplies		91.52†		
5 Printing & Statnry		429.62†		
1980-81 School Instruction Salaries	285,735.47*	285,735.47*	0.00*	0.00*
1 SHS Teachers		46,116.03†		
2 SHS Retired Tchr		19,118.79†		
3 So JHS Teachers		37,158.15†		
4 No JHS Teachers		43,348.65†		
5 Elemntry Teachers		57,358.03†		
6 SPL Serv Teachers		43,974.42†		
7 Phy Hand Sub Trs		1,496.70†		
9 Vocational Techs		31,805.41†		
11 Coaching & Music		574.52†		
13 Summer School		4,373.39†		
14 Curric Workshop		378.90†		
16 In Service Training		32.49†		
1980-81 School Instruc Supplies & Textbooks	9,868.32*	9,228.32*	0.00*	640.00*

STATEMENT OF APPROPRIATION BALANCES AS OF JUNE 30, 1982

	Appropriation	Expenditures	Encumbrance	Balance
3 Textbooks No JHS		34.73†		
5 Textbooks Elem		6,081.52†		
6 Textbooks Vocat		229.61†		
9 Supplies No JHS		436.79†		
10 Supplies So JHS		396.93†		
11 Supplies Element		1,076.85†		
13 Supp Summer Wkds		800.15†		
14 Supp Audio Visual		171.74†		
1980-81 School Custodial Supplies	974.54*	960.82*	0.00*	13.72*
1 Administration		97.98†		
2 Senior High		211.50†		
3 No Junior High		165.66†		
4 So Junior High		149.04†		
5 Elementary		280.66†		
6 Vocational		56.18†		
1980-81 School Aux. Agency Salaries	1,449.00*	1,265.28*	0.00*	183.72*
1 Physicans		1,265.28†		
1980-81 School Auxiliary Agency Incidentals	4,878.30*	4,614.30*	0.00*	264.00*
1 Library Books		4,614.30†		
1980-81 School Cont Fees & Services	2,765.00*	2,476.70*	0.00*	288.30*
4 Lease & Supplies		1,323.13†		
11 Prgming Sen HI		1,153.57†		
1980-81 School Utilities	53,402.68*	51,301.37*	0.00*	2,101.31*
4 Electricity SHS		5,205.14†		
5 Electricity S. JHS		20,831.38†		
6 Electricity N. JHS		12,290.07†		
7 Electricity Elem		9,441.97†		

8	Electricity Vocn		1,342.95†		
9	Water SHS		220.88†		
10	Water No JHS		270.00†		
11	Elementary		387.09†		
12	Vocational		78.00†		
14	Gas No JHS		20.00†		
16	Gas Elementary		18.15†		
18	Telephone SHS		693.56†		
20	Telephone No JHS		13.20†		
21	Elementary		332.98†		
23	Water So JHS		156.00†		
1980-81 School	Maint Bldgs Termite Control	18,200.00*	13,300.00*	0.00*	4,900.00*
998			13,300.00†		
1980-81 School	Maint of Buildings	2,675.76*	1,761.80*	713.96*	200.00*
2	Senior High		962.30†		
3	North Jr High		123.00†		
4	South Jr High		86.10†		
5	Elementary		467.40†		
6	Vocational		123.00†		
1980-81 School	Equip Rep & Rep	10,350.88*	10,238.68*	0.00*	112.20*
1	Administration		1,143.53†		
2	Senior High		6,171.99†		
3	North Jr High		1,470.00†		
5	Elementary		799.60†		
7	Audio Visual		653.56†		
1980-81 School	Maint of Grounds	12,034.31*	11,290.23*	0.00*	744.08*
1	Loam-Plants etc		11,290.23†		
1980-81 School	New Equipment	8,533.00*	8,533.00*	0.00*	0.00*
1	Senior High		7,885.00†		
5	Vocational		648.00†		

STATEMENT OF APPROPRIATION BALANCES AS OF JUNE 30, 1982

	Appropriation	Expenditures	Encumbrance	Balance
1980-81 School Athletic Town Funds.....	828.00*	0.00*	0.00*	828.00*
1980-81 Educ Admin Special Education.....	288.78*	252.82*	0.00*	35.96*
603 Instru Supplies Text.....		252.82†		
1979-80 School Equip Repair & Replacement..	488.59*	302.00*	0.00*	186.59*
4 South Jr High.....		302.00†		
1979-80 School Maint of Grounds.....	1,662.00*	1,662.00*	0.00*	0.00*
1 Loam-Plants Etc.....		1,622.00†		

TOWN OF NORWOOD
GENERAL LONG TERM DEBT ACCOUNTS
STATEMENT OF LONG TERM DEBT
(Schedule 6)
JUNE 30, 1982

Purpose	Amount of Issue	Date of Issue	Interest Rate	Date of Final Payment	Debt Outstanding July 1, 1981	Debt Retired during Fiscal 1982	Town Debt Outstanding June 30, 1982
School Debt:							
Junior High North	$3,823,000	1.15.68	4.40%	1.15.88	1,265,000	185,000	1,080,000
Junior High South	5,270,000	12.1.72	4.70%	12.1.92	3,150,000	265,000	2,885,000
	9,093,000				4,415,000	450,000	3,965,000
Electric Light Debt:							
Electric Light Issue	2,300,000	4.1.69	5.0%	4.1.89	920,000	115,000	805,000
Electric Light Issue	1,098,000	7.15.70	6.50%	7.15.90	545,000	55,000	490,000
	3,398,000				1,465,000	170,000	1,295,000
GRAND TOTALS	12,491,000				5,880,000	620,000	5,260,000

TOWN OF NORWOOD
CLASSIFIED SUMMARY OF TOWN DEBT
(Schedule 7)
JUNE 30, 1982

Period Beginning	Light Principal Payments	School Principal Payments	Total Debt Payments
7/1/82	$ 170,000	$ 450,000	$ 620,000
7/1/83	170,000	450,000	620,000
7/1/84	170,000	450,000	620,000
7/1/85	170,000	450,000	620,000
7/1/86	170,000	450,000	620,000
7/1/87	170,000	415,000	585,000
7/1/88	170,000	260,000	430,000
7/1/89	55,000	260,000	315,000
7/1/90	50,000	260,000	310,000
7/1/91	--	260,000	260,000
7/1/92	--	260,000	260,000
	1,295,00	3,965,00	5,260,00

TOWN OF NORWOOD
SCHEDULE OF INTEREST ON DEBT
(Schedule 8)
JUNE 30, 1982

Period Beginning	Light Interest Payments	School Interest Payments	Total Interest Payments
7/1/82	$ 70,312.50	$ 176,887.50	$ 247,200.00
7/1/83	60,987.50	156,292.50	217,280.00
7/1/84	51,662.50	135,697.50	187,360.00
7/1/85	42,337.50	115,102.50	157,440.00
7/1/86	33,012.50	94,507.50	127,520.00
7/1/87	23,687.50	74,030.00	97,717.50
7/1/88	14,362.50	54,990.00	69,352.50
7/1/89	5,037.50	42,770.00	47,807.50
7/1/90	1,625.00	30,550.00	32,175.00
7/1/91	--	18,330.00	18,330.00
7/1/92	--	6,110.00	6,110.00
TOTALS	$ 303,025.00	$ 905,267.50	$1,208,292.50

TOWN OF NORWOOD
RESERVE FUND TRANSFERS (Schedule 9)
FISCAL 1982

Department	Transfer Total
School Custodial Salaries	$ 21,283
Public Works	19,000
Fire Department	15,398
Assessors	12,000
Security Alarm Project	10,901
Police	7,900
Uptown Study	7,500
Snow & Ice Removal	7,200
Highway Maintenance	7,000
Computer Maintenance	6,787
School Maintenance of Grounds	6,366
Municipal Building Maintenance	6,000
Board of Selectmen	6,000
Summerfest Program	5,513
Finance Commission	5,000
Maintenance of Guild Building	5,000
Town Report	4,800
Retired Police/Fire Medical	4,650
Maintenance of School Buildings	4,550
Building Inspector	3,515
Airport Commission	3,000
General Government	2,553
Sidewalk Repair	2,500
Council on Aging	1,575
Cable T.V. Committee	1,500
Total Transfers	$ 177,491

TOWN OF NORWOOD
FREE CASH CALCULATION (Schedule 10)
FY 1983

Surplus Revenue account balance, June 30, 1982		$5,142,863
Less adjustments:		
Free Cash voted to reduce FY '83 tax levy	(300,000)	
Uncollected taxes:		
Personal Property	(94,631)	
Real Estate	(464,173)	
"Free Cash" certified for FY 1983		$4,284,059

TOWN OF NORWOOD
TEN YEAR ANALYSIS OF STATE AID (Schedule 11)

Year	Cherry Sheet Reimbursements	Cherry Sheet Charges Net	Net Cherry Sheet Aid
1982	5,054,768	1,931,436	3,123,332
1981	4,280,737	1,816,817	2,463,920
1980	4,371,578	1,674,890	2,696,688
1979	3,735,899	1,533,586	2,202,313
1978	2,093,215	1,896,297	196,918
1977	3,639,214	1,579,494	2,059,720
1976	3,420,141	1,714,832	1,705,309
1975	4,024,996	1,373,237	2,651,759
1974	4,521,652	1,321,143	3,200,509
1973	2,871,732	992,348	1,879,384

TOWN OF NORWOOD
CHERRY SHEET RECEIPTS (Schedule 12)
ESTIMATED vs ACTUAL
FY 1982

	Estimated Receipts	Actual Receipts	Variance: Favorable (Unfavorable)
Reimbursement for loss of Taxes on account of real estate tax abatements to:			
Disabled Veterans	$ 17,169	0	$ (17,169)
Surviving Spouses	6,078	0	(6,078)
Blind Persons	1,520	0	(1,520)
Elderly Persons	39,456	39,409	(47)
Subtotal	64,223	39,409	(24,814)
Education Distributions:			
Ch. 70 School Aid	2,692,550	2,671,926	(20,624)
Ch. 71 Transportation	93,348	110,869	17,521
Construction	326,607	326,607	--
Special Transportation	64,476	59,374	(5,102)
Residential School Costs	38,426	12,143	(26,283)
Tuition of State Wards	4,432	21,720	17,288
Public Library	14,855	14,855	--
School Lunch Program	22,821	22,821	--
Elderly Lunch Program	7,204	6,692	(512)
Subtotal	3,264,719	3,247,007	(17,712)
General Government Distribution:			
Veteran's Benefits	49,854	29,210	(20,644)
Local Additional Assist.	1,215,943	1,366,489	150,546
Local Lottery, Beano	288,442	166,203	(122,239)
Highway Fund	119,787	119,787	--
MBTA	51,800	51,800	--
Subtotal	1,725,826	1,733,489	7,633
GRAND TOTALS	**$5,054,768**	**$5,019,905**	**$ (34,863)**

TOWN OF NORWOOD
CHERRY SHEET CHARGES — ESTIMATED vs ACTUAL
(Schedule 13)
FY 1982

	Estimated Receipts	Actual Receipts	Variance: Favorable (Unfavorable)
County Tax	$ 360,553	$ 334,683	$ 25,870
State Recreation Areas	140,341	152,003	(11,662)
State Audit of Accounts	1,960	1,960	--
State Audit of Retirement System	943	943	--
MDC Sewer	450,240	377,973	72,267
MDC Water	381,734	381,734	--
Metropolitan Planning Council	4,885	4,855	--
MBTA	554,900	573,418	(18,518)
Mosquito Control	16,118	14,465	1,653
Motor Vehicle Excise Bills	3,660	3,660	--
Air Pollution Control	4,226	4,136	90
Health Insurance — Elderly	6,099	6,099	--
Special Ed. — Chapter 766	26,084	20,624	5,460
TOTALS	$1,951,743	$1,876,583	$ 75,160

TOWN OF NORWOOD
4 YEAR ANALYSIS OF SOURCES AND USES OF FUNDS (Schedule 14)
FY 1980, 1981, 1982, 1983

SOURCES OF REVENUES	Percent				Dollar Amount
	1980	1981	1982	1983	FY '83 Budget
From Property Taxes:					
Real Estate Taxes	42.8	36.4	36.2	36.1	15,797,054
Personal Property Taxes	.9	1.2	.9	.7	295,655
Total Property Taxes	43.7	37.6	37.1	36.8	16,092,703
From the State Cherry Sheet	12.5	10.4	11.8	12.0	5,232,001
From Federal Revenue Sharing	1.7	1.2	.7	1.7	722,572
From Estimated Local Receipts:					
Motor Vehicle Excise Tax	3.9	5.0	1.9	1.8	768,508
License Fees	.1	.1	.1	--	42,990
Fines	.1	.1	.2	.2	85,740
General Government	.1	.4	.5	.4	192,698
Protect. of Pers. & Prop.	.2	.2	.1	.2	97,681
Highways	--	--	--	.8	355,707
School	.7	1.9	.7	.9	376,403
Interest Income	.7	2.1	2.3	2.5	1,094,603
Light & Water Dept.	30.6	39.7	42.3	41.4	18,086,738
Other (Misc.)	.2	.4	.2	.2	60,285
Subtotal — Local Est. Receipts	36.6	49.9	48.3	48.4	21,161,353
From currently available funds:					
Free Cash	2.7	--	1.3	.7	300,000
Other available town funds	2.8	.9	.8	.5	216,711
Total Revenue Sources	100.00	100.00	100.00	100.00	43,725,340

USES OF REVENUES	Percent				Dollar Amount
	1980	1981	1982	1983	FY '83 Budget
Local Budget:					
Gen. Government	3.2	4.0	3.2	3.1	1,366,444
Prot. of Pers. & Prop.	8.7	8.1	8.1	8.2	3,581,072
Health & Sanitation	2.0	2.0	1.1	1.3	589,692
Public Works	2.4	2.3	2.2	2.4	1,058,176
Highways	1.5	.8	.9	.9	387,370
Committees, Holidays, Misc.	--	--	--	--	26,099
Library	1.0	.9	.9	.9	377,956
Parks, Recreation	1.2	.8	.5	.5	207,888
Cemeteries	.7	.6	.5	.6	264,702
Veterans	.4	.4	.3	.3	138,668
Retirement	2.4	2.7	3.8	5.5	2,412,439
Debt & Interest	3.1	2.2	2.0	2.0	867,200
Insurance	2.2	1.9	2.0	2.1	898,700
Reserve & Stab. Funds	.7	.7	.7	.7	300,000
Blue Hills Regional	1.5	1.4	1.2	1.2	511,520
Water Department	2.6	.2	.8	.2	72,200
Light Department	28.8	37.4	40.1	39.1	17,099,165
Schools	31.3	27.8	26.1	25.7	11,232,865
Subtotal — Local Budget	93.8	94.2	94.40	94.7	41,392,156
Overlay reserve	1.1	1.2	.9	.9	405,290
State & County Charges	5.0	4.6	4.7	4.4	1,927,894
Total Uses of Revenue	100.00	100.00	100.00	100.00	43,725,340

DEPARTMENTAL REPORTS

REPORT OF SELECTMEN FOR THE YEAR 1982

William F. Butters 354 Nichols Street	1983
Walter J. Dempsey 76 Prospect Street	1985
Joseph F. Curran 77 Hickory Road	1984
John F. Kinnaly 27 Sherwood Drive	1983
Thomas A. Riolo 45 Driftwood Circle	1984

Organization

William F. Butters, Chairman
Ruth E. McCann, Clerk
(The Selectmen's Staff consists of two regular employees)

The regular meetings of the Board of Selectmen were held in the Harry B. Butters Chambers of the Norwood Memorial Municipal Building on Tuesday evenings and at other times and locations as required. The 1982 Annual Municipal Election was held on Monday, April 5th.

Selectmen William J. Plasko resigned as Selectman on February 10, 1982, after nearly four years of distinguished service on the Board, in order to accept the position of Assistant Executive Director of the Norwood Housing Authority.

In addition to innumerable conferences and public hearings on specific subjects of vital concern and interest to the community, the Board of Selectmen conducted a total of forty-three regular meetings and six special meetings during the calendar year 1982.

With appropriate boards and officials, the Selectmen continued to advance major projects such as the Uptown Urban Systems Project, new water mains on Washington Street, Walpole Street and Neponset Street, repair and renovation of the Municipal Building, University Avenue extension, elimination of drainage and backup problems, and the Nahatan Street Corridor. Numerous meetings with the Board of Assessors and hearings were conducted on the subjects of revaluation and classification of property in the Town of Norwood.

Met with key department heads on a monthly basis to receive status reports, to discuss problems and to act on recommendations for change and improvement.

On Student Government Day, April 13,1982, the following Norwood Senior High School students, having been duly elected by their peers, served as honarary Selectmen: Neal Romanelli, Chairman, Tom Armour, Gerry Foley, Tom Nee and Cathy Way; as honorary Town Manager, Jeanette Devlaminck.

A set of By-Laws was adopted indicating the powers and duties of the Norwood Cable Communications Commission, to serve as the designee and appointed commission in accordance with the license agreement between the Town of Norwood and Adams-Russell Co., Inc., under the supervision and direction of the Board of Selectmen.

The Town of Norwood and Adams-Russell Co., Inc. Final License for Cable Tèlevision was signed on July 27, 1982 and filed with the Commonwealth of Massachusetts Community Antenna Television Commission on August 4, 1982.

The Selectmen took pleasure in presenting Employee Cost Savings Awards to Julie Bugeau, Frank Ciavattone, Brenda Babel and Virginia MacDougald.

Proclaimed 1982 as the NATIONAL YEAR OF DISABLED PERSONS in the Town of Norwood and were privileged to have John F. Rockett, Chairman of the Norwood Council for IYDP, accept an award from Governor King, the Town of Norwood having been selected as one of the six IYDP communities in the State to be so honored.

In conjunction with the Norwood Lodge of Elks #1124, the Selectmen issued a Proclamation designating the week of February 15th to the 21st as PATRIOTISM WEEK.

The Selectmen publicly commended Timothy McDonough for his thoughtfulness and concern in raising money for a victum of last December's Talbot Block fire and John Siderwicz, Brendon King and Todd Maxon for their alert and heroic assistance rendered at a house fire where their quick action undoubtedly resulted in the saving of life.

The petition of the Norwood Citizens Concerned About Nuclear Arms was forwarded to Washington, D.C. and to Soviet Russia.

Established a Commercial Area Revitalization District in three specific areas to encourage commercial development in older commercial areas by providing financial incentives to developers and businesses investing in a CARD district.

Initiated an energy conservation program for the community with Mass. SAVE.

Advertised for proposals for the lease and renovation of the old fire station at the corner of Nahatan and Central Streets, and voted to lease the property to the only bidder, Carla's, Incorporated, for operation as a licensed restaurant when all criteria have been met.

Succeeded in purchasing the Norwood Armory from the Commonwealth of Massachusetts for the sum of $1.00, for future municipal purposes, specifically as the Civic Center replacement and also as a center for senior citizens' activities — to be known as the World War II Memorial Community Center. Meetings were held with the Permanent Building Construction Committee pertaining to the conversion of the Armory building to the Civic Center.

Continued efforts to develop a recreational area for residents in the vicinity of Sumner and Union Streets.

With the Norwood School Committee, voted unanimously to name Roger Pelletier to fill the vacancy on the Norwood School Committee created by the resignation of Mrs. Rudith Berkowitz.

Various other appointments during the year included that of John J. Donovan as a member of the Board of Assessors, replacing the late Frederick B. Sheehan; reappointment of Mrs. Bernice Staller and Bernard Cooper as MBTA Designee for the Town of Norwood and Alternate Designee, respectively; establishment of a "blue ribbon committee"to study the administration and the financial reporting system of the Municipal Light Department: Walter F. Abel, William J. Plasko, James Hilliard, Walter Flaherty, Michael Iwanowicz, A. Robert Armour and William D. Fiske; and that of George Thomas as Veterans' Agent and Paul Wollenhaupt as Tree Warden, both posts formerly held by the General Manager.

Licenses and Permits

On application therefor and after appropriate investigation, licenses and permits were granted, renewed or transferred for various activities as delineated under Massachusetts General Laws, as amended, including, but not limited to, the following: on and off-premises liquor licenses, common victualer licenses, one-day all alcoholic beverages licenses, dance permits, music and entertainment licenses, juke box and automatic amusement device licenses, lodging house licenses, public autioneers' licenses, licenses for the storage of volatile inflammable fluids, taxi-cab licenses, Class I, II, and III Motor Vehicle licenses, tag days, parade and other special event permits.

LICENSES

Common Victualer:

American Lunch, Inc., 1212 Washington Street
Arfie's Pizza, 492 Walpole Street
Brigham's, 668 Washington Street
Bunny's Cafe, Inc. dba George's Place, 1137 Washington Street
Burger King Restaurant, 41 Providence Highway
Cafe Venice of Norwood, Inc., 1084-1088 Washington Street
Casa Lisa, Inc., (up to July 12, 1982), 468 Walpole Street
China Rama Kitchen, 884F Washington Street
Clark's Pharmacy Corporation, 500 Washington Street
Columbo's Sandwich Shop, 1023 Washington Street

Colonial Coffee Shop, 1145 Washington Street
Dandy Donuts, 528 Washington Street
Day Drug Company, 702 Washington Street
Dublin, Inc., dba Shamrock Pub, 175-179 Railroad Avenue
Dundulis Lunch, Inc., 1118 Washington Street
Dunkin' Donuts, 141 Nahatan Street
Epicurean Delights, dba Aladdin's, 1112-1112A Washington Street
Factory Mutual Engineering Corp., 1151 Providence Highway
First Norwood Business Men's Club, 46 Day Street
Franco's (up to March 1, 1982), 1381 Providence Highway
Franco's of Norwood, Inc., (from 3/2/82), 1381 Providence Highway
Friendly Ice Cream Corporation, 130 Nahatan Street
Friendly Family Restaurant, 1469 Providence Highway
G & N Apollo, Inc., dba Apollo Restaurant, 615 Washington Street
Geppetto's Restaurant, Inc., (from 3/16/82), 119 Central Street
Gertrude's Pastry Shop, 641 Washington Street
Guild Square Pharmacy, 732 Washington Street
Homestyle, 1064 Washington Street
Honolulu Restaurant II, Inc., 951 Providence Highway
Howard Johnson Co., dba "The Ground Round" Restaurant, 475 Providence Highway
Howard Johnson Co., dba The Red Coach Grill Restaurant, 404 Providence Highway
Irish Heaven, Inc., 198 Central Street
Irish Heaven, Inc., dba Concannon's Village, 60 Lenox Street
K & J Limited, Inc., dba Headquarters Cafe, 1053 Washington Street
Kenneth V. Matthews, dba Ken's Restaraunt, 952 Providence Highway
Lewis Restaurant & Grille, Inc., 92 Central Street
McDonald's of Norwood, Mass., Inc., 24 Broadway
McDonald's Corporation, 1600 Providence Highway
Michael's Homemade Ice Cream, Inc., (from 3/16/82), 101 Central Street
Mug 'N Muffin, 716 Washington Street
Nicky D's, (from July 13, 1982), 468 Walpole Street
Norfolk Human Services, 50 Central Street
Norwood Club Car, Inc., dba King Henry VIII, 31 Providence Highway
Norwood Country Club, Inc., 400 Providence Highway
Norwood Hospital Coffee Shop, 792 Washington Street
Norwood House of Pizza, 711 Washington Street
Norwood Inn, Inc., dba The Nicholas, 776 Providence Highway
Norwood Racquetball Development Corp., dba Racquetball Internationl, 45 Vanderbilt Avenue
Olde Colonial Cafe, Inc., 33 Savin Avenue
Olde Villiage Inn Corp., dba TK's Meeting House, 32 Guild Street
Papa Gino's, 146N Nahatan Street
Papa Nico's Restaurant, 653 Washington Street

Piccola Venezia, (from October 24, 1982), 438 Walpole Street
Prop Stop Restaurant, Norwood Memorial Airport
RJS, Inc., dba Sub City, 884G Washington Street
Roll-Land, Inc., 942 Providence Highway
Royal Pizza, Inc., dba Royal Pizza, 1001 Providence Highway
Same Old Place, (from April 14 to July 12,1982), 468 Walpole Street
Santoro's Sub Villa, (up to March 15, 1982), 119 Central Street
Soko's Pizza, 514 Washington Street
Sport Tap, Inc., dba Ponderosa Lounge, (up to 9/28/82), 1098 Washington Street
South Norwood Tavern, Inc., dba The Sports Tap, (from 9/29/82), 1098 Washington Street
Town House of Pizza, 20 Broadway
Town Square Diner, 164 Nahatan Street
Whitey's Variety, 39 Chapel Street

Live Music & Entertainment — Weekdays — (*Includes Sundays)

Factory Mutual Engineering Corp., 1151 Providence Highway
Franco's of Norwood, Inc., 1381 Providence Highway
*Honolulu Restaurant II, Inc., 951 Providence Highway
*Howard Johnson Co., dba "The Ground Round" Restaurant 475 Providence Highway
*Howard Johnson Co., dba The Red Coach Grill Restaurant 404 Providence Highway
Irish Heaven, Inc., dba Concannon's Village, 60 Lenox Street
Norwood Club Car, Inc., dba King Henry VIII, 31 Providence Highway
*Norwood Inn, Inc., dba The Nicholas, 776 Providence Highway
Olde Village Inn Corp., dba TK's Meeting House, 32 Guild Street
*Roll-Land, Inc., 942 Providence Highway

Automatic Amusement Device — Weekdays — (*Includes Sundays)

American Lunch, Inc., 1212 Washington Street
*Bunny's Cafe, Inc., dba George's Place, 1137 Washington Street
*Dublin, Inc., dba Shamrock Pub, 175-179 Railroad Avenue
Dundulis Lunch, Inc., 1118 Washington Street
*Entertainment Ventures (Norwood Cinemas I & II), 109 Central Street
*Factory Mutual Conference Center & Inn, 1151 Providence Highway
*Howard Johnson Co., dba "The Ground Round" Restaurant, 475 Providence Highway
*K & J Limited, Inc., dba Headquarters Cafe, 1053 Washington Street
Norwood Club Car, Inc., dba King Henry VIII, 31 Providence Highway
*Norwood Country Club, Inc., 400 Providence Highway
*Norwood Lodge of Elks, 152 Winslow Avenue
*Norwood Racquetball Development Corp., dba Racquetball International, 45 Vanderbilt Avenue
*Norwood Sports Center, 65 Cottage Street East

*Olde Colonial Cafe, Inc., 33 Savin Avenue
*Roll-Land, Inc., 942 Providence Avenue
*South Norwood Tavern, Inc., dba The Sports Tap, 1098 Washington Street
Veterans of Foreign Wars Post #2452, 193 Dean Street
*Workmen's Hall of Norwood, Inc., 99½ Wilson Street

Roller Skating

Roll-Land, Inc., 942 Providence Highway

Taxi Licenses

Norwood Taxi, Inc., (Thomas E. Narbut), 635 Washington Street
Yellow Cab of Norwood, (Robert Armour), 9 Vernon Street

Lodging House

Hansen & Donahue, Inc., 98-100 Vernon Street
Mary Oliver, 16 Rosemary Street
Camille Salvatorelli, (Mrs.), 465 Washington Streer
Robert J. Pegurri, dba The Colonial Inn, 220 Nahatan Street

Motor Vehicle Licenses

CLASS I

Herb Anderson Motors, Inc., 1210 Providence Highway
Bezema Buick Corporation, 401 Providence Highway
Boch, Inc., dba Norwood Mitsubishi, 886 Providence Highway
Boch Oldsmobile, Inc., 1201 Providence Highway
Boch Toyota, Inc., 859 Providence Highway
Central Motors, Inc., of Norwood, 56 Providence Highway
Thomas J. Connelly, dba Tom Connelly Pontiac, Inc., 70 Providence Highway
Dedham Foreign Auto Sales, Inc., dba Norwood Subaru, 842 Providence Highway
Eastern Industrial Handling Co. Inc., 44 Industrial Way
MacMoran Chevrolet, Inc., (up to 10/25/82), 391 Providence Highway
Jack Madden Ford Sales, Inc., 825 Providence Highway
Norwood Automobile Company, 700 Providence Highway
Norwood Dodge Sales, Inc., 441 Providence Highway
Sansone Motors, Inc., 100 Broadway
Tom Chevrolet, Inc., (from October 26, 1982), 391 Providence Highway

CLASS II

Car Market, Inc., 920 Providence Highway
Century Motors, 1401 Providence Highway
Dean Street Auto Sales, Inc., 999 Washington Street
Diamond Motors, 921 Providence Highway
Eck's Auto Sales, 86 Morse Street
Ellis Auto Sales, 68 Broadway
Everett Street Motors, 175 Everett Street
Frasca Auto Sales, Inc., 824 Providence Highway

Fred's Auto Sales, Inc. 971 Providence Highway
Freeway Motors, Inc., 1150 Providence Highway
Jan's Used Auto Sales, 416 Lenox Street
LaPlata Motors, 1220 Washington Street
Pleasant Motors, Inc., 900 Pleasant Street
Ro-Jo Co., Inc., 69 Providence Highway
Tom's Autobody, 1075 Washington Street
Walpole Street Garage, Inc., 451 Walpole Street
Walsh's Garage, Inc., 930 Pleasant Street

CLASS III
Michael J. O'Leary, Jr., dba Neponset Auto Parts, 580 Pleasant Street

Antique Shop
Brenda A. Ritschel, 644 Washington Street

Bowling Alleys
Norwood Sport Center, Inc., 65 Cottage Street East

Junk & Antiques
John Kapetanakis, Kappy's Coins & Stamps 489 Washington Street

Junk and Second Hand Articles
Guido Bernasconi, 198 Union Street
John E. Correia, 1182 Washington Street
GNS Financial Services, 839 Washington Street
Gold Jewelry Outlet, Inc., 145 Providence Highway

Public Amusement
Entertainment Ventures, Inc., (Norwood Cinema I & II), 190 Central Street
Norwood Sport Center, 65 Cottage Street East
Roll-Land, Inc., 942 Providence Highway

Public Auctioneer's License
Raymond A. Cormier, 11 Heather Drive
John E. Correia, 10 Concord Avenue
Isabelle DiRienzo, 31 Marlboro Street
John DiRienzo, 31 Marlboro Street
George M. Eysie, 47 Concord Avenue
Ivan S. Fleischman, 338 Railroad Avenue
Sarah L. Pessa, 17 Garden Parkway

LIQUOR LICENSES

Retail Package Store—All Alcoholic Beverages—Fee $1,000.00
Olga A. & Helen J. Abdallah, 1041-1043 Washington Street
Balboni's Package Store, Inc., 898 Washington Street
Guild Wines & Liquors, Inc., 426 Walpole Street
Norwood Malt Co., dba Broadway Package Store, 60 Broadway
Norwood Wines & Liquors, Inc., 140 Nahatan Street
Shurfine Market, Inc., 448 Nahatan Street

South Norwood Pharmacy, Inc., 999 Providence Highway

Retail Package Store—Wines & Malt Beverages—Fee $500.00
Louis J. Jr., & Debra A. Columbo, dba Farioli's Market up to July 1, 1982 and dba Corner Store, from July 2, 1982, 68 Walnut Avenue
Convenient Food Mart #907, Inc., 490 Walpole Street
Leonard Fabiano, dba North End Style Deli, 445 Walpole Street
Gulla's Inc., up to July 14, 1982 and Gulla's Inc., dba Paul's Variety Store from July 15, 1982, 1032 Washington Street
Salavatore V. Rabbia, dba A & D Market, 1208 Washington Street
Werner B. Reismann, dba Meat & Wursthaus, 950 Providence Highway

Drug Store—All Alcoholic Beverages—Fee $300.00
Clark Pharmacy Corporation, 500 Washington Street

Restaurants—All Alcoholic Beverages—Fee $1,000.00
American Lunch, Inc., 1212 Washington Street
Bunny's Cafe, Inc., dba George's Place, 1137 Washington Street
Cafe Venice, Inc. of Norwood, 1084-1088 Washington Street
Dublin, Inc., dba Shamrock Pub, 175-179 Railroad Avenue
Dundulis Lunch, Inc., 1118 Washington Street
Epicurean Delights Ltd., dba Aladdin's, 1112-1112A Washington Street
First Norwood Business Men's Club, Inc., 46 Day Street
Franco's up to March 1, and Franco's of Norwood, Inc., from March 2, 1982, 1381 Providence Highway
Honolulu Restaurant II, Inc., 951 Providence Highway
Howard Johnson Co., dba "The Ground Round" Restaurant, 475 Providence Highway
Howard Johnson Co., dba The Red Coach Grill Restaurant, 404 Providence Highway
Irish Heaven, Inc., 198 Central Street
Irish Heaven, Inc., dba Concannon's Village, 60 Lenox Street
K & J Limited, Inc., dba Headquarter's Cafe, 1053 Washington Street
Lewis Restaurant & Grille, Inc., 92 Central Street
Norwood Club Car, Inc., dba King Henry VIII, 31 Providence Highway
Norwood Country Club, Inc., 400 Providence Highway
Norwood Inn, Inc., dba The Nicholas, 776 Providence Highway
Olde Colonial Cafe, Inc., 33 Savin Avenue
Piccola Venezia, (from October 24, 1982), 438 Walpole Street
Sports Tap, Inc., dba Ponderosa Lounge up to 9/28/82 and South Norwood Tavern, Inc., dba The Sports Tap from 9/29/82, 1098-1100 Washington Street

Restaurant—Wines & Malt Beverages—Fee $600.00
G & N Apollo, Inc., dba Apollo Restaurant, 615 Washington Street

Innholder—All Alcoholic Beverages—Fee $1,000.00

Factory Mutual Engineering Corporation, dba Factory Mutual Conference Center & Inn from March 24, 1982
1151 Providence Highway

Olde Village Inn Corp., dba TK's Meeting House, 32 Guild Street

Commercial Club—All Alcoholic Beverages—Fee $750.00

Factory Mutual Engineering Corporation, dba Factory Mutual Conference Center & Inn up to March 23, 1982,
1151 Providence Highway

Commercial Club—Wines & Malt Beverages—Fee $600.00

Norwood Racquetball Development Corp., dba Racquetball International, 45 Vanderbilt Avenue

Clubs-All Alcoholic Beverages—Fee $550.00

Norwood Legion Building Corp. Post #70, 37 Chapel Court
Norwood Lodge B.P.O. Elks #1124, 152 Winslow Avenue
Veterans of Foreign Wars Building Association, Inc., Norwood Post #2452, 193 Dean Street
Workmen's Hall of Norwood, Inc., 99½ Wilson Street

50 one-day All Alcoholic Beverages Licenses issued at $15.00 each.

Claims and Litigation

Claims against the town brought to the attention of the Selectmen by court action or otherwise were when it appeared to be desirable or necessary, referred to Counsel for opinion and appropriate action.

Conclusion

The foregoing report is intended merely to indicate in part the many and varied activities of your Selectment during the year 1982.

Respectfully submitted,

WILLIAM F. BUTTERS, Chairman
WALTER J. DEMPSEY
JOSEPH F. CURRAN
JOHN F. KINNALY
THOMAS A. RIOLO

REPORT OF THE SELF HELP INCORPORATED

Self-Help, Inc., is greater Brockton's anti-poverty agency dedicated to improving the quality of life of limited-income individuals and families, and making all segments of the community responsive to the needs of limited-income, disadvantaged and minority needs.

During the program year ending September 30, 1982, Self-Help, Inc., received a total funding of $10,294,302 and provided 351,835 direct services to the area's limited-income individuals and families. Norwood residents received 2,262 direct services totaling $281,199 during our program year.

The total funding of $10 million does not tell the real value of human services delivered to the area as a whole. Self-Help's funding enabled us to mobilize an additional $787,298 of other community resources such as CETA, Commonwealth Service Corps, and local city and town contributions as well as volunteers. The gross volume of Self-Help, Inc. during the past program year was $11.1 million.

Self-Help currently employs 203 individuals, many of whom are limited-income and minorities.

We feel that the program year 10/1/81 to 9/30/82 was a successful one for Self-Help, Inc., and very helpful to our limited-income population. We thank the area's Board of Selectmen and town volunteers for helping to make our program a success.

Respectfully submitted,

ULYSSES G. SHELTON, JR.

Executive Director

LIST OF PERSONS QUALIFIED FOR JURY SERVICE (INHABITANTS OF THE TOWN OF NORWOOD) AS PREPARED BY THE BOARD OF SELECTMEN ON JULY 1, 1982

Name	Residence	Business or Occupation and Address of Employer or Business
		A
Abramson, Stephen L.	46 Maple Street	State Employee, Comm. of Mass., Dept. of Public Welfare 123 Kingston St., Boston, MA
Ahern, Peter A.	30 Garden Pkwy.	Unemployed, Electronic Tech. Compugraphic Corp., Wilmington, MA
Alessi, Dorothy Theresa	32 Worcester Dr.	Principal Clerk. MCI, Walpole. Husband-Retired.
Alexander, Ronald Brad	57 East Cross St.	Computer Programmer., Kaler, Carney, Liffler & Co., 82 Devonshire St. Boston
Amato, Stanley L.	23 Orchard Lane	Technician., WSBKTV, 83 Leo Birmingham Pkwy, Brighton, MA
Andersen, Paul W.	11 Spruce Rd.	Asbestos worker foreman. All-temp Insulation, Hancock St., Quincy
Antonellis, Gerardo	24 Mayfair St.	Gen. Mgr. Edwards Electronic, 55 Electronic Drive, Warwick, R.I.
		B
Baker, John Paul	18 Cambridge Rd.	Post Office Clerk, 25 Dorchester Ave., Boston
Baker, Mary K.	16 Yew Drive	Housewife. Husb.-Residential Sales. Honeywell Protection Service, Boston
Barnes, Rita	90 Codman Rd.	Homemaker. Husb.-Salesman., Norwood Hardware, Norwood, MA
Barry, Catherine P.	777 Neponset St.	Payroll, Fiscal Manager. Care-at-home Nursing Services, 150 Causeway St., Boston, MA, Husb.-Clerical Margin Analyst., E.F. Hutton Co., Boston

Name	Residence	Business or Occupation and Address of Employer or Business
Barry, John J. Jr.	31 Hillshire Ln.	Inst. & Repair Technician. N.E. Tel. Co. R/880 Prov. Hwy., Dedham, MA
Beaney, Joseph P.	1403 Village Rd. E.	Electrical Contractor. Lord Electric Co., 86 Coolidge Ave., Watertown, MA
Bellany, Joseph T.	53 Allen Rd.	Foreman, Painting, D. & J. Bellany Paint Co.
Bennett, Arthur H.	11 Varwood Circle	Consultant. Norcross-Rust Craft, 950 Airport Rd., West Chester, PA
Bingham, William J. Jr.	92 Washington St.	Branch Manager. TRW United Can Supply, 1 Nevada St. Newtonville, MA
Bonaceto, Helen G.	33 Arcadia Rd.	Contact Representative. Dept. of Health & Human Services 480 Washington St., Norwood, Husb.-Computer Mgr., Shaw Data, 15 Ramapo Plaza, Wayne, N.J.
Boncoddo, Frank N.	9 Driftwood Cir.	Fields Sales Engineer. Precision Monolithics Inc., 1500 Space Park Dr., Santa Clara, CA
Bonfiglio, Albert D.	25 Kings Rd.	Services Manager. Metropolitan Insurance, 700 Quaker Ln. Warwick, R.I.
Bongo, Michael	56 Windsor Rd.	Letter carrier. U.S. Postal Service, 611 High St., Dedham
Boris, William G.	117 Normandy Dr.	District Manager. Dayco Corp., 333 W. First St., Dayton, Ohio
Brecker, Saul M.	20 N. Plain St.	Tool & die maker. B & S Engineering Co., Inc., 39 Hayward St., Braintree, MA
Breen, William F.	39 Lynwood Dr.	Elec. & Mech. Technician. Charles Stark Draper Labs Inc. 55 Tech. Sq., Cambridge, MA
Brennan, John J. Jr.	24 Yarmouth Rd.	Accounting Mgr., N.E. Tel. Co., 185 Franklin St. Boston
Brennan, William A.	20 Churchill Dr.	Engineering Mgr., Raytheon Co., Waltham, MA
Bresnahan, Eugene T.	44 Hazelwood Dr.	Insurance Agent. Goldwasser & Co., 850 Boylston St., Chestnut Hill, MA.
Brine, Kenneth J.	145 Devon Rd.	Sales Rep. Almar Corp., 125 Wells Ave., Cungers, N.Y.

Brittain, Robert F.	15 Woodbine Rd.	Helper. Mooney & Co., 74 Lowland St., Holliston, MA
Brenn, Robert F.	30 Highview St.	Structural Design Engineer. Sverdrup & Parcel, 225 Franklin St., Boston, MA
Brooks, James F.	161 Azalea Drive	Mech. Engineer. U.S. Army Natick Research & Development Labs, Natick, MA
Bryant, William F. Jr.	331 Washington St.	Drafting Technician. C.T. Main Engineering, Pru. Center, Boston, MA
Buchanan, Lloyd R.	33 West St.	Store Manager. So. End Auto Supply Co., 780 Columbus Ave., Boston, MA
Buck, Jean W.	30 Lincoln St.	Product Marketing Manager. McGraw-Edison-Masonneilan, Nahatan St. Norwood
Buckley, Cornelius F.	70 Howard St.	First Vice Pres. First National Bank of Boston, 100 Federal St., Boston, MA
Buckley, James P.	90 Countryside Ln.	Retired. Assessor, City of Boston
Burns, Daniel E. Jr.	54 Churchill Dr.	Engineering Manager. Polaroid Corp., New Bedford
Byers, Fred B.	50 Wedgewood Dr.	Examiner. The Adjutant Gen. of Mass., 905 Commonwealth Ave., Boston, MA
		C
Campbell, Robert P.	318 Dean St.	Bookkeeper. Wilmington Grain & Bldg. Mat'ls Co., 409 Main St., Wilmington, MA
Cannon, Frederick	21 Columbine Rd.	Commercial Representative. Boston Gas Co., 201 Rivermoor St. West Roxbury, MA
Capobianco, Mary E.	95 Dean St.	Housewife. Husb.-Sales Mgr., Masoneilan, Nahatan St. Norwood
Carey, Robert M.	33 Fieldbrook Dr.	Aerospace Marketing Mgr., Metal Bellows Corp., Sharon, MA
Carroll, Patrick J.	18 Third Street	Laborer. Beacon & Jackson Constr. Co., 8 Oliver St. Boston, MA
Carver, Ellen J.	64 Oak Road	Supervisor. Friendly Ice Cream, VFW Pkwy, Dedham, MA. Husb.-Boston Edison, Co. Boston, MA

Name	Residence	Business or Occupation and Address of Employer or Business
Cataldo, Anthony R. Jr.	41 Florence Ave.	Store Manager. John S. Cheever Co., 105 Research Rd., Hingham, MA
Chiasson, Robert L.	80 Access Rd.	Letter carrier. Wellesely Hills Post Office, Wellesley Hills, MA
Clement, Charles J.	63 Centennial Dr.	Accounts. Mgr., Technical Aid Corp., 100 Wells Ave., Newton, MA
Coderre, Gloria R.	74 Garfield Ave.	Housewife. Husb.-Machine Shop Supervisor, Mass. Gen. Hospital, Boston, MA
Cohen, Louis S.	144 Walpole St.	Senior Cost Engineer. Dynamics Research Corp., 60 Concord St., Wilmington, MA
Connell, Robert J.	8 Hampden Dr.	Instrument & Control Technician. Boston Edison Co., Boston, MA
Connolly, James M.	67 Jefferson Dr.	Retired. Pressman, Westinghouse Elec., Hyde Park, MA
Connolly, Mary E.	24 Plymouth Dr.	Housewife. Husb.-Court Officer, Suffolk Cty. Court, Boston, MA
Connors, Charles W.	215 Richland Rd.	Central Office Supv., N.E. Tel Co., 185 Franklin St., Boston, MA
Connors, Mary F.	61 Churchill Dr.	Medical Social Worker. Framingham Union Hospital, 115 Lincoln St., Framingham, MA. Husb.-Regional Admin. US Govt. Nasa Bldg., Broadway, Cambridge, MA
Costello, John J.	156 Gay St.	Splicer. Boston Edison, Co., 800 Boylston St., Boston
Conroy, Frederick J.	21 Summit Avenue	Mail Carrier, U.S. P.O. Central St., Norwood, MA
Cooke, John J. Jr.	28 Ceder Street	Letter carrier, U.S. P.O. Central St., Norwood, MA
Coughlin, Paul L.	44 Wood Drive	Sales Manager. Jack Hogan, Inc., Old Cambridge Rd., Woburn, MA
Crossen, Barbara E.	66 Woodland Rd.	Clerk, Norfolk Bay Bank, Dedham, MA - Husb.-Engineer, Boston Edison Co., Hyde Park
Cullen, Josephine C.	61 Winfield St.	Lib. Assist. Morrill Memorial Library, Norwood, Husb.-Consulatant-self employed.

Cummings, Robert B.	185 Neponset St.	Program Manager. C.S. Draper Lab, Cambridge, MA
Curran, Martin B.	20 Bonney Lane	Advertising Exective. Humphrey Browning MacDougall Inc., 1 Beacon St., Boston, MA
		D
Daley, Francis J.	25 Morrill Rd.	Retired. Supervisor, Foxboro Terminals, 208 North St., Foxboro, MA
D'Aprile, Benjamin A.	53 Robinwood Rd.	Sales Manager-SJ Professional Associates, 850 Boylston St., Chestnut Hill, MA
DeFilippo, Carmine C.	114 Walpole St.	Operating Engineer. Mattiello Drilling & Blasting Co., Cranston, R.I.
Delaney, Clayton F.	7 Highland Street	Factory Representative. Ennis Business Forms, Inc. 107 No. Sherman St., Ennis, Texas
Destito, Joseph T.	37 Standish Dr.	Framing Contractor. Norwood Framing Co., Inc.
DeVirgilio, Emma R.	17 Berwick Place	Housewife. Husb.-Landscape Architect, Self-employed
Dickson, James A.	42 Short St.	Supervisor-Electroplater. Permark, Endicott St., Norwood
DiIeso, Daniel J.	91 East Cross St.	Manager, Sears Roebuck and Co., 201 Brookline Ave., Boston, MA
Donahue, Edward F.	20 Cranmore Rd.	Retired. Mechanic, Local #29, Sagamore St., Quincy, MA
Donelan, Kevin J.	83 Bond Street	Mental Retardation Assist. Wrentham State School, Wrentham, MA
Donlan, James T.	67 Lane Drive	Security Supervisor. Codex Corp., 20 Cabot Blvd., Mansfield, MA
Donnelly, James F. Sr.	129 Cottage St.	Contract Specialist. Dept. of the Navy, 495 Summer St., Boston, MA
Drinan, Kathleen J.	82 Arnold Rd.	Dental Assistant. Dr. Kenneth Greenberg, 1234 Hyde Park Ave., Hyde Park, MA
		E
Early, David J.	32 High Street	Chemical Manufacturer's Rep. & Sales Agent, R.B. Huber Assoc. 71 Elton Ave., Watertown

Name	Residence	Business or Occupation and Address of Employer or Business
Edmonston, David B.	7 Westover Pkwy.	Senior Information Systems Analyst, Raytheon Computer Services Co., 195 Worcester Rd., Wellesley, MA
		F
Fannoney, Richard	469 Pleasant St.	Data-processing consultant. Manufacturers Business System Inc., 580 West Boyleston St., Worcester
Farrar, Donald K.	56 Hawthorne Street	Line Worker. Boston Edison Co., Walpole, MA
Fazio, Paul	103 Monroe St.	Engineering Operations Mgr. Digital Equipment Corp., 146 Main St., Maynard, MA
Finnell, James M.	286 Dean St.	MBTA Trolley Operator. MBTA — 50 High St., Boston
Finneran, John B.	1 Centennial Dr.	Retired. Letter carrier. U.S. Post Office, Boston
Flaherty, Walter J. III	83 Edgehill Rd.	Manager. Market Analysis & Rate Dept. Boston Gas Co. One Beacon St., Boston
Floyd, Robert L.	25 Longwood Terr.	Senior Reimbursement Auditor. Mass. Blue Cross, 100 Summer St., Boston, MA
Foley, Ruth M.	60 Adams St.	Housewife
Fox, Gerald K.	41 Garden Pkwy.	Hot stick leader lineman. Boston Edison Co., 800 Boylston St., Boston
Foye, Frank R.	15 Wood Drive	Owner of Relocation Housing Specialists, 850 Lexington St., Waltham, MA
Francis, Barbara T.	64 Rosemary St.	Housewife. Husb.-Human Resource Mgr., Analog Devices, Norwood, MA
		G
Gallagher, David W.	23 Alpine Road	Automobile Salesman
Georgeu, Demetrius T.	36 Beech St.	Vice President of Mgf. Higher Ed., Addison-Wesley Pub. Co., Jacob Way, Reading, MA
Giammanco, Frank P.	259 Ridgewood Dr.	Designer-Pipe Stress Analysis. Stone & Webster Eng. Corp., 245 Summer St., Boston, MA

Gilbert, Thomas F.	11 Alpine Rd.	Marketing Representative. Hartford Insurance Group, 2 Center Plaza, Boston, MA
Gramer, Robert E.	37 Forrest Ave.	Controller. Howe & Bainbridge, Inc., 220 Commercial St., Boston, MA
Grasso, Roberto S.	31 Winfield St.	Director of Operations, Herman Survisors, 114 Union St., Millis, MA
Green, Joseph E.	52 Austin St.	Direct Acct. Specialist. Nestle Choc. Div., 3 N.E. Exec. Park, Burlington, MA
Grenham, Robert E.	44 Adams Street	Sr. Materials Tester. MBTA Testing Lab. High St. Boston
Grossman, William H.	35 Centennial Dr.	Construction Supervisor. Grossman's, 200 Union St., Braintree, MA

H

Haberlin, David W.	512 Walpole St.	Project Engineer. Factory Mutual Research Corp., 1151 Boston-Providence Turnpike, Norwood, MA
Hajjar, Edward E.	20 Chatham Rd.	Sales Mgr. Gen. Dev. Corp. 990 Washington St., Dedham
Haley, Thomas V. Jr.	4 Oxford Rd.	Maintenance Service Schedule Coordinator, Raytheon Co., Foundry Ave., Waltham, MA
Hall, Paul W.	23 Elda Drive	Product Planner. I. Labs., Inc., 9 Galen St., Watertown
Hamm, Raymond E.	11 Gay Street	Machine Operator. Page11 Corp., 9 Industrial Way, Medway, MA
Hargreaves, David C.	174 Codman Rd.	Press set-up man. Allied Containers. 1 Allied Dr., Dedham, MA
Harriman, Robert B.	181 Roosevelt Ave.	Associate Engineer. Factory Mutual Research Corp., 1151 Boston Providence Tpk., Norwood, MA
Hart, Theresa M.	55 Countryside Ln.	Senior Clerk/Secretary. GTE Sylvania, 77 "A" St., Needham, MA
Hayes, John W.	57 Hawthorne St.	Orthodontic Laboratory Technician. Hayes Orthodontic Lab., 506 Washington St., Norwood, MA
Hayes, Margaret M.	9 Cushing Rd.	Retired. Real Estate Broker. Surette Realtors, 486 Washington St., Norwood, MA

Name	Residence	Business or Occupation and Address of Employer or Business
Healy, Robert L.	63 Plimpton Ave.	Installer. Repair Technician. N.E. Tel. Co., Main Street Waltham, MA
Holzman, Herbert S.	21 Morningside Dr.	Vice President & Controller. Wang Lab. Inc., One Industrial Way, Lowell, MA
Hubbard, Stephen R.	313B Bahama Drive	Shop Foreman. Avenue Bakery, 988 Dorchester Ave., Dorchester, MA
Hulme, Edward K.	219 Rock St.	Mgr. of Manufacturing. Phoenix Electric Corp., 480 Neponset St. Canton, MA
		J
Jenkins, Richard K.	8 Walnut Ct.	Paper Mill Production Scheduler, Hollinsgworth & Vose Co. 112 Washington St., E. Walpole, MA
		K
Kane, Harold J. Jr.	96 Cross St.	Sr. Electrical Engineer. Polaroid, Upland Rd., Norwood
Kane, William Joseph II	220 Winslow Ave.	Sheet Metal Mechanic. Kool-Aire, Inc., 1595 Central St., Stoughton, MA
Keefe, Thomas W.	61 Hawthorne St.	Warehouseman. Star Market Warehouse, University Ave., Norwood, MA
Keliher, Edward J. Jr.	53 Deerfield Rd.	Senior Equipment Designer. Raytheon Data Systems, 1415 Providence Highway, Norwood
Kelliher, Francis A.	18 Crescent Ave.	Reliability Engn'g Specialist. GTE, One Research Drive, Westboro, MA
Keough, Thomas E.	3 Walkhill Rd.	Laboratory Analyst. Amstar Corp., 425 Medford St., Charlestown, MA
Killory, John E.	28 Plymouth Dr.	President. Tradewood Lumber Corp., 691B Washington St., So. Attleboro, MA
King, Ralph L. Jr.	78 Bornwood Dr.	Computer Division Manager. John Hancock Mutual Life Ins. Co., Boston, MA

Klee, Robert G.	15 Minihan Lane	Sales. R.H. Scales Co., Inc. 121 Brookline Ave., Boston
Kougias, Kathleen L.	6 Manchester Rd.	Service Representative. Husb.-Industrial Engineer. North American Phillips, Third Av., Waltham
Krant, Muriel H.	18 Sherwood Dr.	At home. Husb.-Head of Corporate Security. Boston Safe Deposit Trust Co., 1 Boston Pl., Boston
		L
Lach, Elaine A.	54 Longmeadow Road	Administrative Asst. Bay/Bank Norfolk County Trust Co. 858 Washington St., Dedham
Lally, John J.	47 Greenwich Rd.	Watch Engineer. Boston Edison Co., Summer St., So. Boston
Lee, Paul F.	27 Audubon Rd.	Budget Analyst. General Services Admin. POCTHSE Bldg. Boston, MA
Lembo, Peter A.	52 Valley Rd.	Retired. Part time Cost Estimator, Simmons Co., 191 No. Main St., Attleboro, MA
Lenihan, Norman J.	400 Engamore Ln.	Field Sales Manager. Carol Cable Co., 249 Roosevelt Ave., Pawtucket, R.I.
Letts, Edward H.	327 Winter St.	Retired. Stock clerk. EPSCO Inc., Westwood, MA
Lodge, John P.	11 Wheelock Ave.	Staff Manager. N.E.T., 159 Burgess Parkway, Quincy, MA
		M
Mahan, John F.	214 Sunnyside Rd.	Construction Plumbing Foreman. Bay State York Co., Inc. 94 Beaconsfield Rd., Brookline, MA
Mainones, Steven A.	26 Hillside Ave.	Electric Motor Brush Maker. Reliance Electric Maintenance Service Center, 31 Astor Ave., Norwood
Malone, John J.	255 Sumner St.	General Building Contractor. 1255 Boylston St., Boston
Manteiga, John S.	11 Victoria Cir.	Disability Program Admin. U.S. Govt., Dept. of H. & H.S., J.F.K. Bldg. Boston, MA
Marsters, Lloyd E.	15 Bornwood Dr.	Facility Engineer. Masoneilan Div., 63 Nahatan St., Norwood, MA
Mawn, Michael J.	16 Monroe St. East	Computer Operations Supervisor. Raytheon Mfg. Co., 190 Willow St., Waltham, MA

Name	Residence	Business or Occupation and Address of Employer or Business
May, William H.	578 Nahatan St.	Insurance Underwriter. Central Mutual, 235 Wyman St., Waltham, MA
McCafferty, George L. Jr.	8 Oakleigh Rd.	Stock Clerk. Boston Edison Co., Watertown, MA
McCarthy, Robert L.	65 Sycamore St.	Auditor. Home Insurance Co. 200 Clarendon St., Boston
McCarthy, Anne S.	31 Railroad Ave.	Norwood Tel. Answering Service 93 Winfield St., Norwood, MA
McDermott, Helen E.	31 Longwood Terr.	Cosmetician. Nahatan Drug, 138 Nahatan St., Norwood, MA
McDonagh, Martin	78 Juniper Dr.	Security Guard. Norwood Hospital, Norwood, MA
McElwee, Donald B.	149 Bond St.	Senior Engineer. Raytheon Co., Sudbury, MA
McGrath, William	23 Birch Rd.	Manager Print Shop. Spaulding Co., 281 Summer St., Boston, MA
McKinnon, Malcolm	202 Washington St.	Elec. Lineman. Boston Edison, 800 Boylston St., Boston
McNamara, Michael J.	55 David Terr.	Purchasing Agent. Ogden Food Corp., Waldemar Ave., E. Boston, MA
Medio, Stefano	24 Morrill Rd.	Machinist. Masoneilan, 60 Nahatan St., Norwood
Miloszewski, Frank J.	564 Pleasant St.	Retired Police Officer. Met. Dist. Police, 20 Somerset St., Boston, MA
Morgel, Michael	66 Ridgewood Dr.	Marketing Representative. Prime Computer, 1 Speen St. Framingham, MA
Morrissey, James F.	56 Bullard St.	Engineer U.S. Air Force. Hanscom Field, Bedford, MA
		N
Najjar, Ronald G.	26 Glendale Rd.	Product Marketing Manager. Nixdorf Computer Corp., 300 Third Ave., Waltham, MA
Noble, John F.	96 Westview Dr.	Truck Driver. Churchill Inc., 25 High St., Milton, MA
Norton, David J.	39 Whitewood Cir.	Office Manager. Teradyne Inc., 183 Essex St., Boston

O

O'Donnell, Mary Jane	24 Brook St.	Environmental Engineer. U.S. Environmental Protection Agency, JFK Bldg., Boston
Ohlemacher, Donald I.	11 Hampden Dr.	President Trans. of Fruit & Veg., 1420 Prov. Hwy., Norwood, MA

P

Palmucci, Anthony L.	93 Lincoln St.	Letter carrier. U.S. Postal Service, Brookline, MA
Parks, Thomas L.	5 Cherrywood Dr.	Manager. Butler Automatic Inc., 480 Neponset St., Canton, MA
Parsons, Charles	30 George St.	Retired. U.S. Postal Service, Norwood, MA
Pasionek, John J. Jr.	24 Rockhill St.	Mechanical Inspector. Omni Spectra, 4th St. Waltham, MA
Pellowe, William F. Jr.	16 Bellevue Ave.	Gas Appliance Serviceman. Boston Gas Co., 201 Rivermoor St. W. Roxbury, MA
Porro, Daniel J.	96 Ellis Ave.	Kitchen Design Remodeling. The Wood Shop, Norwood, MA
Postler, James H.	15 Mayflower Rd.	Letter carrier. U.S. Postal Service, Needham, MA
Prindle, Horace A.	76 Longwood Terr.	Systems Product Manager. Digital Equip. Corp., One Iron Way, Marlboro, MA

Q

Quinn, Timothy J.	16 Yarmouth Road	Ass't. Area Director. U.S. Dept. of Labor, 100 Summer St., Boston, MA

R

Reilly, William E. Jr.	25 Alandale Pkwy.	Meter Reader. Boston Edison Co., 800 Boylston St., Boston, MA
Roby, Robert E.	98 Highview St.	Truck driver. Cofsky Express, 63 Austin St. Norwood, MA
Rose, Norman W.	4 West St.	Machine Shop Supervisor. Epsco, Inc., 411 Prov. Hwy., Westwood, MA
Rose, Robert R.	55 Cameron Rd.	Manager. Cassidy & Lee, Inc. Construction Equip. dealer

Name	Residence	Business or Occupation and Address of Employer or Business
Rosenbloom, James P.	89 Hampden Dr.	Library worker. Goldfarb Library, Brandeis University, Waltham, MA
Roth, Joseph S.	186 Sumner St.	Accountant. Franki Foundation Co., 920 Statler Office Bldg., Boston, MA
Ruprecht, Robert	18 Melville Ave.	Valves Tester. Masoneilan Div. McGraw Edison Co., 63 Nahatan St., Norwood
		S
Salvatore, Rocco J. Jr.	10 Arcadia Rd.	Mech. Eng. USAF, Hanscom Field, Bedford, MA
Scherberg, William	471 Nahatan St.	Insurance Underwriter. Kaler Carney Liffler, 82 Devonshire St., Boston, MA
Schoeman, Evans	5 Worcester Dr.	Manager. Arthur Andersen & Co., 100 Federal St., Boston, MA
Scott, Edward S. Jr.	147 Neponset St.	Production Supervisor. TRW Carr Division, 31 Ames St., Cambridge, MA
Shaw, David Keyes	9 Beech St.	Lead Operator. Mass. General Hospital, Fruit St., Boston
Sheehan, William G.	46 Woodland Rd.	Senior Systems Analyst/Programmer. Instrumentation Laboratories, 101 Hartwell Ave., Lexington, MA
Shaw, John M.	100 Elliot St.	Retired. Assistant Principal, Day Jr. High, Newton
Sloan, Edward C.	124 Wilson St.	Lathe Technician., Foxboro Co., Foxboro, MA
Smith, Michael G.	120 Vernon St.	Delivery Supervisor, Norwood Post Office
Solberg, Jerald	34 Harding Rd.	Regional Credit Analyst. Digital Equip. Corp. 1 Iron Way, Marlboro, MA
Sorrento, Charles	15 Kettering Rd.	Clothing Designer. U.S. Army R & D Labs., Kansas St., Natick, MA
Stark, Robert P.	213 Walpole St.	Chief Accountant. Special Products Engineering Corp. 126 Gould St., Needham, MA
Straumens, Gunars	17 Chatham Rd.	Commercial Artist. Daniels Printing Co., 40 Commercial St., Everett, MA

Sullivan, David J.	54 Pellana Rd.	Carpenter
Sullivan, Mary C.	92 Earle St.	Housewife. Husb.-Mathematics Professor, Boston College
Sweeney, Edward J.	20 Leyton Rd.	Mgr. Advertising/Public Relations. GCA Corp., 209 Burlington Rd., Bedford, MA
Sweeney, Lawrence J.	41 Centennial Dr.	Unemployed. Field Expeditor Ralph Parsons. Co. Pasadena, Cal.
Sweeney, Merril C.	92 Railroad Ave.	Homemaker. Husb.-Maintenance Man. Northrop Corp. Morse St., Norwood, MA
		T
Taggart, Thomas F.	2 Jacobs Road	Asst. Supervisor, F.W. Faxon Co., Inc., 15 Southwest Park, Westwood. MA
Talbot, Gregory J.	44 Fulton St.	Account Controller. State Street Bank & Trust Co., 1776 Heritage Dr., Quincy
Thompson, Melvin J.	701 Lansdowne Way	Unemployed. Formerly-Public Affairs Rep., Nat'l Assn. of Mfrs., 19 Muzzey St., Lexington, MA
Tierney, Richard F.	28 Queensboro Ct.	Registered Nurse-Administration, Mass. Nurses Assoc. 141 Tremont St., Boston, MA
Tomasello, Edward F.	277 Railroad Ave.	Letter carrier. U.S. Postal Service, Norwood, MA
Tosti, Judith Anne	20 Harding Rd.	Part-time Secretary. Rug Doctor, Inc., Norwood, MA Husb.-Regional Mgr. Rug Doctor, Inc.
Towey, William J.	150 Hill St.	Vice President of Operations. National Amusements Inc., 31 St. James Ave., Boston, MA
Trilling, Lois	31 Greenwich Rd.	Housewife. Husb.-Executive. American London, Norwood, MA
Tropeano, Carmen	57 Independence Way	Supervisor. Professional Tool Grinding, Inc., 1628 Hyde Park Ave., Hyde Park, MA
		V
Venti, Anthony Ernest	28 Coach Lane	Unemployed. formerly-Summer Youth Counselor. Ohio Bureau of Employment Serv., Steubenville, Ohio

Name	Residence	Business or Occupation and Address of Employer or Business
		W
Waal, George	16 Ridge Rd.	Vice President-Data Processing Div., Shawmut Bank of Boston, 1 Federal St., Boston
Wallace, Bruce Robert	45 Hawthorne St.	Retail Sales Manager, T.R.A.M. Inc., 1590 V.F.W Pkwy, W. Roxbury, MA
Walls, William E.	210 Normandy Dr.	Track Repairman. M.B.T.A. 500 Arborway, Jamaica Plain, MA
Walsh, William J.	31 Marion Ave.	Construction clerk. MBTA 50 High St., Boston, MA
Watson, Lois I.	24 Burnley Rd.	Self-employed
Watt, Ronald	262 Lenox St.	Paper worker. Hollingsworth & Vose Co., Washington St., E. Walpole, MA
Wayne, David A.	152 Fulton St.	Environmental Marine Biologist. N.E. Aquarium, Central Wharf, Boston, MA
Wenstrom, Bernice R.	12 Linden St.	Part-time Clerk/Secretary. Rev. George E. Hearn, 130 Chapel St., Norwood, Husb.-Maint. Foreman, Bird Machine., So. Walpole, MA
Wermecker, John Denyssen	341 Nichols St.	Mgr. Programs & Analysis, 21 Ray Ave., Burlington, MA
Whalen, John F.	85 Fales Ave.	Distribution Manager. Champion International/Bldg. Products, Hampden Rd., Mansfield, MA
Winer, Ruth	1181 Washington St.	Homemaker
		Z
Zarella, Robert	58 Plymouth Dr.	Unemployed, formerly-Communication Consultant. Telecon, Newton, MA

REPORT OF NORWOOD AIRPORT COMMISSION

The Honorable Board of Selectmen
Town of Norwood
Norwood, Massachusetts

Gentlemen:

The Norwood Airport Commission hereby submits its report for the year 1982.

Walter J. Grady was elected Chairman and Walter R. Ryan re-elected Secretary of the Commission.

Pauline M. Grasso and Wilfred Chesebrough were re-appointed to the Commission.

Jack Dalton retired as Airport Manager, Thomas Maher appointed as Manager.

A brief review of matters discussed during the year was as follows:

February 16, 1982—Town Meeting VOTED: That the town reconsider action previously taken under Article 20 of the Adjourned Special Town Meeting of March 2, 1981 and that the words "subject to approval by F.A.A." be deleted therefrom and that said appropriation of $48,700 be otherwise ratified and confirmed in order that it might be expended in conjunction with the unexpended balance of $45,300 previously appropriated under Article 5.P. of the Adjourned Annual Town Meeting of May 24, 1979 for the purposes of rehabilitating and surfacing runway 17-35 and related taxiways, relocation of aircraft parking, ledge removal, engineering services and other reasonable related expenses.

And be it further voted that the Norwood Airport Commission shall not expend said funds in an amount which would exceed the town's share of said projects which are anticipated at this time to be 2½% or 5%.

Rules and Regulations governing the Norwood Airport approved by the MAC.

Installed beacon at the Control Tower.

Airport layout plan approved by MAC and FAA.

Grant received from FAA and MAC for the reconstruction of runway 17/35 and engineering studies for new apron taxi-way areas.

Authorized Metcalf and Eddy Inc. to proceed with taxiway study.

Construction started on installation of the MALSF R/W 35.

Respectfully submitted,

WILLIAM J. GRADY, Chairman
WILFRED C. CHESEBROUGH
PAULINE M. GRASSO
EDWIN I. OFGANT, JR.
CHARLES J. McLAUGHLIN
JOHN F. ROCKETT
WALTER R. RYAN, Secretary

REPORT OF THE ANIMAL CONTROL OFFICER

Mr. John J. Carroll
General Manager
Town of Norwood
Norwood, Massachusetts

Dear Sir:

The following is my report as Animal Control Officer for 1982 Annual Report as requested. This is from January 1 to December 31, 1982.

Number of employees (2) Animal Control Officer
Frank Rodak, Assistant Dog Officer James W. Kelly

Phone calls received for Animal related business, dog complaints, dog bites, lost dogs, etc.	3148
Dogs picked up	274
Dogs returned to owners	111
Stray dogs adopted-placed in new homes and disposed of	163
Dog licenses	1294
Dog bites	64
Court citations turned in to Dedham Court	86
Dedham Court Appearances	14
Miles patroled	9094
Dead animals picked up and disposed of	57

As inspector of Animals I examined all cattle, horses, geese, ducks, chickens within the limits of the Town of Norwood.

Horses	6
Cattle	3
Geese	13
Ducks	10
Poultry	471

I wish to express my appreciation for assistance and cooperation rendered to me by Assistant Dog Officer J.W. Kelly and by the personnel of various Town Departments I call upon.

I would like to extend my gratitude to the Honorable Board of Selectmen, General Manager Mr. Carroll and the citizens of the Town of Norwood for their cooperation.

Respectfully submitted,

Frank Rodak
Animal Control Officer
Town of Norwood

REPORT OF THE ZONING BOARD OF APPEAL

Honorable Board of Selectmen
Municipal Office Building
Norwood, Ma. 02062

Gentlemen:

The Zoning Board of Appeal employs one part-time secretary.

The Zoning Board of Appeal herewith submits its report for the year 1982. The following is a summary of the applications received and heard by the Board during the year:

1. Request for Special Permits—31
   Approved—20
   Denied—8
   Requests withdrawn—3

2. Requests for Variances—38
   Approved—26
   Denied—7
   Requests withdrawn—5

3. Amendments to original decisions—3

4. Appeals from Building Inspector's decision—4

5. Cases remanded back to Board by Court—1

The Board of Appeal conducted seventy (70) public hearings in 1982. In addition, the Board also held six meetings.

Under the fee schedule, which became effective July 1, 1974, revised September 29, 1982, the sum of $7,895 was collected for filing fees, and turned into the Town Treasurer for the year 1982.

We wish to thank the Associate Members of the Board, Ms. Emilie Moses, Messrs. Joseph R. Olshan and Francis J. Hopcroft; the Building Inspector, Mr. John E. Grover and his staff; and our Secretarty, Mrs. Joan M. Geraghty, for their dedication. Our thanks also to the various elected and appointed Town Officials for their assistance and co-operation during the past year.

Respectfully submitted,

ZONING BOARD OF APPEAL
Joseph J. Randall, Chairman

REPORT OF THE BOARD OF ASSESSORS

To the Citizens of Norwood:

The Board of Assessors herewith submit their Annual Report for the year 1982, together with a statement showing a comparison of tax rate recapitulations for the fiscal years 1982 and 1983.

A Table showing the comparison of valuations, tax rates, and taxes assessed over the past years is attached as a supplemental report.

Orgainization

John J. Donovan was appointed as assessor by the Selectmen to serve the unexpired term of the late Frederick B. Sheehan ending April 1, 1984.

James J. Drummey was reappointed as assessor by the Selectmen to serve for the term of three years commencing on April 1, 1982.

In 1982 the personnel of the Board consisted of six employees:

1 Full-time Assessor
2 Part-time Assessors
1 Head Clerk
1 Senior Clerk-Typist
1 Clerk and Typist

Revaluation

The Town was revaluated by order of the Department of Revenue and the Supreme Judicial Court by the firm of PRC Jacobs Co. for fiscal 1982 at a cost of $210,000.

Motor Vehicle and Trailer Excise

26601 Motor Vehicle and Trailers were assessed for the year 1982, and excise in the amount of $868,389.78 was committed to the Collector of Taxes as of December 31, 1982.

Appellate Tax Board Appeals

As of December 31, 1982, there were pending before the Appellate Tax Board the following appeals from valuations determined by the Assessors:

Year	No. of Appeals
Fiscal 1981	3
Fiscal 1982	15

Respectfully,

JAMES J. DRUMMEY, Chairman
GEORGE T. MAHONEY
JOHN J. DONOVAN
Board of Assessors

TABLE OF AGGREGATES OF PROPERTY VALUATIONS AND TAXES

Assessed under Date of May 1, for the Following Years: 1872, 1875, 1880, 1885, 1890, 1895, 1900, 1905
Assessed under Date of April 1, for the Following Years: 1910, 1915, 1920, 1925, 1930
Assessed under Date of Jan. 1 for the Following Years: 1935, 1940, 1945, 1950, 1955, 1960, 1965, 1970, 1971, 1972, 1973, 1974, 1975, 1976, 1977, 1978, 1979, 1980, 1981, 1982

Year	Valuation of Personal Estate	Valuation of Real Estate	Total Assessed Valuation	Tax Rate Per $1,000.00	Total Taxes Assessed
1982-1983	$12,910,400	$736,649,700	$749,560,100	$ 20.80 R&O* 22.90 CIP*	$16,092,702.62
1981-1982	12,345,100	729,649,700	741,994,800	20.80 R&O* 22.90 CIP*	15,942,973,15
1980-1981	10,938,100	327,424,000	338,362,100	46.00	15,564,656.60
1979-1980	6,627,800	315,263,500	321,891,300	48.00	15,450,782.40
1978-1979	7,400,250	309,019,100	316,419,350	48.00	15,188,128.80
1977-1978	7,406,650	301,297,050	308.703.700	43.00	13,274,259.10
1976-1977	6,295,950	295,484,850	301,780,800	41.00	12,373,012.80
1975-1976	6,220,900	293,068,950	299,289,850	41.00	12,270,883.85
1974-1975	5,817,050	289,121,500	294,938,550	40.00	11,797,542.00
1974 (6 mos.)	5,839,200	289,754,600	295,593,800	19.00	5,616,282.20
1973	5,783,050	285,098,100	290,881,150	39.00	11,344,364.85
1972	5,743,950	282,030,400	287,774,350	38.00	10,935,425.30
1971	3,215,250	83,407,180	86,622,430	117.00	10,134,824.31
1970	3,038,150	79,192,450	82,230,600	102.00	8,387,521.20
1965	2,225,100	62,731,500	64,956,600	72.00	4,676,875.20
1960	1,727,900	48,200,500	49,958,400	64.00	3,197,337.60
1955	1,541,350	36,357,840	37,899,690	50.00	1,894,984.50
1950	1,464,850	26,551,480	28,026,330	39.90	1,118,260.99
1945	1,080,800	23,354,150	24,434,950	31.50	769,710.40
1940	1,008,350	22,048,760	23,057,110	33.40	770,107.47
1935	2,913,090	21,464,450	24,377,540	32.60	794,707.83
1930	3,770,169	23,262,712	27,032,881	29.00	783,953.56
1925	4,477,510	19,612,360	24,089,870	26.50	638,389.68
1920	4,158,640	14,488,848	18,647,488	18.00	335.654.78
1915	5,528,300	11,460,934	16,989,234	12.80	217,462.57
1910	5,614,895	8,418,385	14,033,280	9.20	129,106.17
1905	1,167,405	4,254,265	5,421,670	17.40	94,337.05
1900	892,595	3,584,214	4,476,809	18.00	80,582.56
1895	684,795	2,673,970	3,358,765	16.90	56,763.00
1890	513,473	2,051,085	2,564,558	16.60	42,571.66
1885	447,014	1,618,928	2,065,942	13.00	26,858.09
1880	456,635	1,338,793	1,795,428	11.80	21,186.32
1875	448,633	1,343,867	1,792,500	11.80	21,151.50

*CIP—Commercial, Industral, Personal Property

*R&O—Residential and Open Space

COMPARISON OF THE TAX RATE RECAPITULATION OF THE FISCAL YEARS 1982 and 1983

	1982	1983	Increase	Decrease
Appropriations by Taxation	$39,653,454.02	$40,452,873.00	$799,418.98	
Appropriations from Available Funds	5,835,603.07	2,765,145.48		$3,070,457.59
Other Appropriations	53,611.48	79,625.36	26,013.88	
State Assessments	763,616.12	805,697.60	42,081.48	
Metropolitan Water Consumption Charge	381,734.40	356,514.24		25,220.16
Metropolitan Sewerage — South System	450,240.00	416,701.10		33,538.90
County Tax and Hospital Assessment	395,778.90	269,355.08		126,423.82
Overlay	400,000.00	405,290.18	5,290.18	
Gross Amount to be Raised	$47,934,037.99	$45,551,202.04	$872,804.52	$3,255,640.47
Estimated Receipts from State	$ 5,114,701.81	$ 5,126,661.00	$11,959.19	
Motor Vehicle and Trailer Excise	691,871.41	768,508.00	76,636.59	
Free Cash in Treasury to Reduce Rate	100,929.00	300,000.00	199,071.00	
Federal Revenue Sharing	310,523.00	722,572.00	412,049.00	
Public Service Enterprises	20,248,404.01	20,392,845.00	144,440.99	
Other Estimated Receipts and Available Funds	5,525,080.07	2,147,913.42		3,377,166.65
Total Estimated Receipts and Available Funds	$31,991,509.30	$29,458,499.42	$844,156.77	$3,377,166.65

REPORT OF THE BUILDING DEPARTMENT

John Carroll
General Manager
Town of Norwood
Norwood, Massachusetts 02062

Dear Sir:

The Annual Report of the Building Department for the calender period 1982 is presented to the people of Norwood, as follows:

The Department Staff is comprised of seven people:

One full-time Inspector of Buildings
One part-time Asst. Inspector of Buildings
One part-time Wiring Inspector
One full-time Plumbing & Gas Inspector
Two part-time Asst. Plumbing & Gas Inspectors
One full-time Secretary

The state of the economy had a profound affect on new housing starts this year with only 8 new single family units and one two family unit being built. Three units were added to existing homes to convert them to two family units. Multi-family dwellings were represented by the construction of 67 units on Dean Street which are appropriately named , "Stonebridge Apartments". The renovation of the former Village Inn also bolsted the market of available housing.

Sixty-seven homeowners found it necessary to reroof their homes. The average cost of this work amounted to $1,467 per dwelling. Another 45 Norwoodites decided to beautify their property and eliminate the exercise of painting by applying vinyl siding. Approxiamtely $215,036 was colllectively spent by these people with an average cost of $4,779 per household. Somewhat suprisingly woodstove installations were down a bit as 51 homes opted for this method of supplementary heating versus 87 the year before. Once considered luxury items swimming pool companies found 24 new customers with one semi-public inground pool on the commercial side of the ledger. These changes along with the now common, "additions and alterations" to dwellings rounded out Norwood's residential market this year.

Leaders in private industry — Northrop, Boch Inc., and Barletta Construction found themselves competing for the position of Norwood's largest commercial builder this year. Northrop added a two story addition to their Morse Street plant and a four story addition — to their Washington Street complex. The combined estimated cost for these projects totaled over $4 million dollars. Norwood Park South (Barletta Construction) erected it's second office building during 1982, staying in line with their estimated completion of their office park on Route One. Boch Inc. saw three of it's enterprises affected by new construction starts. The Oldsmobile building received a new service bay addition; the Toyota building a new second floor and the Mitushubishi salesroom and headquarters are now housed in a brand new building.

Adams-Russell, Norwood's cable T.V. affiliate, spent over one-half a million dollors on a new building to establish their headquarters at Park Place. Also, local plumber Joseph King has a new warehouse under construction at the corner of Pleasant and Sumner Street. Star Market provided added space to accomodate the needs of it's tenants.

Renovations to existing buildings were a strong factor in the commercial construction market. New business to Norwood such as Sym's, Osco Drug, Cambridge Diagnostics and more familiar names such as Norwood Hospital, Winslow Avenue Trust, Centros Realty, Pioneer Management, Gerber Electronics, Hoyt Labs, Page Realty, Central Motors, The Guild Square block and The Inn (former Village Inn) found it necessary to expand or retrofit their buildings. We applaud them for their efforts.

Each year our Department sets a priority on maintaining open communication with the various Departments with which we work and with you, the public. This year is no exception. We acknowledge the support given by our Town agencies, particularly; the men of the Police and Fire Departments and the General Government staff. We also want to thank the people of Norwood for making every effort to inform themselves of their responsibilities and abide by the requirements of our local and state laws. As a regulatory agency enforcing standards, it is our responsibility to ensure that construction meets both local zoning and State Building, Plumbing, Gas and Electrical Code requirements. We encourage your questions and sincerely hope that you will continue to work with this office to maintain the highest level of inspections for the safety of yourself and your property. It is our goal, and we hope yours, to maintain a high standard of living within our community.

These pamphlets are provided for your use: swimming pool regulations, woodstove installation, new home construction, roofing checklist, filing procedure for additions and alterations — both residential and commercial — and fencing guidelines. We suggest that if you are thinking about working on your house that you come to our office and get the applicable pamphlet to help you plan your construction. These pamphlets take the guesswork out of planning.

A total of 507 building permits was issued with an estimated cost of $17,452,355 during the year 1982. A total of $61,503 was received as revenue from these fees and is broken down as follows:

Building Permits		$57,315
Certificates of Inspection		3,748
Building Code Bd. of Appeal		40
Water Meter Fees		400
Single Family Dwellings	8	329,000.00
Two Family	1	60,000.00
Apartments — 67 units - 6 bldgs	1	1,500,000.00
Conversion to Two Family unit	3	57,000.00
Razed: Two Family unit	1	
Res. Garage	1	
All other bldgs	4	

Structures Other than buildings	126	298,978.00
Non-Residential Buildings	11	33,500.00
Residential garages	10	26,800.00
Residential Additions/Alterations	238	900,908.00
Commercial Additions/Alterations	63	2,313,784.00
Increase in the # of housing units	74	121,900.00
Convert hsekeeping to non-hsekeeping	1	15,500.00
Public Additions/Alterations	2	82,785.00
Office Buildings	3	2,775,000.00
Northrop Additions	2	4,100,000.00
Auto dealership	1	470,000.00
Repair Garage	1	97,000.00
Industrial building	1	75,000.00

Respectfully submitted,

JOHN E. GROVER
Inspector of Buildings

REPORT OF PLUMBING & GAS INSPECTOR

The following is the 1982 Annual Report submitted by the Plumbing and Gas Inspector.

Plumbing permits issued	448
Gas permits issued	380
Town Plumbing and Gas permits issued	25

A total of 853 plumbing and gas permits were issued during the year 1982. A total of $16,880.00 was received as revenue from plumbing and gas permit fees.

Respectfully submitted,

JAMES J. CAPALDO
P & G Inspector
Town of Norwood

REPORT OF THE WIRING INSPECTOR

A total of 436 wiring permits was issued bringing in $10,383.25 in revenue to the Town of Norwood.

I would like to take this opportunity to remind you that a wiring permit is necessary when you do any electrical work. Always keep in mind — a permit is your least expensive form of insurance to ensure quality

workmanship that meets State Code requirements. The safety of you, your family and property are our utmost concern.

Respectfully submitted,
JAMES S. McMASTER
Wiring Inspector
Town of Norwood

REPORT OF THE TOWN COUNSEL

William F. Butters, Chairman
Norwood Board of Selectmen
Municipal Building
Norwood, Massachusetts

Dear Chairman Butters:

This is my report as Town Counsel for the 1982 Annual Town Report in accordance with the General Manager's request to be brief. The issues presented to Town Counsel by the town activities make it virtually impossible to be brief and accurate.

I hope it will suffice to say that Town Counsel has tried diligently to meet the requests of all town officials in their town functions at all times during the year. I have attempted to make my office available at all hours to meet the demands of town problems whenever my assistance has been requested.

The municipal problems are varied, complex and challenging. Town Counsel does not claim infallibility but he does claim to deal with the problems honestly, impartially and with a sincere desire to meet his professional responsibilities.

Again, I wish to thank the Board of Selectmen for the opportunity to serve my community and to meet my family responsibilities. I renew my original pledge of ten years ago to faithfully meet my responsibilities to all town officials to the best of my abilities.

Very truly yours,

JUSTIN C. BARTON

REPORT OF THE CONSERVATION COMMISION

John J. Carroll
General Manager
Municipal Building
Norwood, MA 02062

Dear Mr. Carroll:

The Conservation Committee met regularly on the third Tuesday of the month at the Town Hall. In addition meetings were held under the Wetlands Protection Act and the Town Bylaw XXV for hearings on the following fifteen projects: Lost Brook Office Park, Town of Norwood — water mains, Simoni's shopping mall, Duggan, Zoppo's office park, Boch's houses, Adams-Russell buildings, Bamber's house, Shalby's office buildings, Park Place-Lot 68, Norwood Park South — Building 2, Norwood Airport, & Ventnor over all plan. There were also a number of continued hearings and meetings and several site inspections.

Mrs. Cottrell was re-elected Chairman and Mr. Baker was elected Vice Chairman. Mr. Hern was elected Financial Secretary.

Members have been active in the Neponset Conservation Association and have also attended other meetings and workshops. The Commission was represented at the MACC conferences. Mr. Baker has represented the Commission on the Acquifer Study Committee.

Funding for the repair of Ellis Dam was a priority item pursued by our legislators albeit unsuccessfully. However next year their efforts may be better rewarded.

Flowering trees with small fruits attractive to birds were placed in a small park area as part of a Public Works Department project.

We note that the community seems generally more conscious of environmental problems and brings them to the attention of the Commission with increasing frequency, for which we are grateful.

Members
Maurice S. Baker
Bettina S. Cottrell
David Hern, Jr.
John R. Perry, Jr.
Clement A. Riley
James B. Trask
Theodore R. Trilling, Jr.

Associates
Astor Bashian
Donald Bonica
Edwin J. Ofgant
Paul Pezwick
Charles J. Strumski

Clerk
Mary Burns

Respectfully submitted,

BETTINA S. COTTRELL
Chairman

REPORT OF COUNCIL ON AGING

The Norwood Council on Aging is comprised of eight members appointed by the Selectmen for periods of four years of service. Meetings are held on the second Thursday of each month at the Drop-In Center which is located in the basement of the United Church, Washington Street. All meetings are open to the public. Present members are:

Julia A. Rogers, Chairman
Margaret Amirault, Vice Chairman
Mary Wynne, Treasurer
Nora M. Mitchell, Secretary
(Volunteer - ex officio)
Robert Ivatts, (Recreation Dept. - ex officio)

William Buckman
Peter Corsini
Frances Dolaher
Margaret Fitzgerald
George Shackley

Employees are:

Harriette Halley, Director of Drop-In Center, — part-time
Harold Olsen, Mini-bus Driver, — part-time

The Council continues its efforts to identify the need of the elderly population and to educate the community at large in the needs of its senior citizens.

This is largely accomplished by publishing a monthly newsletter which is distributed to convenient locations throughout the town and by weekly articles published in the local newspapers.

The Drop-In Center, under the direction of Harriette Halley, continues to be the focal point and the center of activity. So many of the programs are on-going such as Arts and Crafts, Table Games, Whist, Cribbage, and other card games, Line Dancing, Exercise Classes, monthly shopping trips to the Walpole Mall and monthly Birthday parties.

Special events, luncheons, bus trips, etc. were held during the year. Following are some of the important ones:

January —

A January Thaw Party which included a luncheon and election of King and Queen of the Drop-In Center. They were chosen by popular vote of those in attendance.

February —

Nutrition Consultant, Elaine Winer, spoke on various subjects pertaining to diet. Free income tax help started and is to be available through April 15.

March —

Candidates for town offices invited to speak. A corned beef and cabbage luncheon was catered. Representatives from Kelly Girl were invited and awarded gifts to many.

April —

Drop-In Center received a new coffee urn donated by Congressman Moakley. Bus trip to East Hill Farm Restaurant in Troy, N.H.

May —

"Walk for Health Program" initiated. Representatives from MBTA issued passes at the Town Hall for free rides on the "T." Bus trip to Riverside Restaurant in Middleboro.

June —

"Volunteer Recognition Day" — Awards were presented to many dedicated volunteers and luncheon by Columbo's. Bus trip to Cape Cod.

July —

Bus trip to Rye, N.H. and Hampton Beach, N.H.

August —

Bus trip to Crotched Mountain in N.H. and also Cathedral of Pines in Rindge.

September —

Luncheon at Dunfey's in Hyannis followed by "Best of Burlesque" at Melody Tent in Hyannis. Also, trips to McGrath's Restaurant in Plymouth which included a tour of Commonwealth Winery, and later in the month a visit to the Eastern States Exposition in W. Springfield.

October —

Halloween Party with prizes awarded to those in costume. Annual Senior Ball at Concannon's Village. Ann Turner, pantomimist, was a big hit with everyone.

November —

Annual Fair and Rummage Sale. Food was collected and distributed to three needy families for Thanksgiving.

December —

Trip to Atlantic City with stop in New York City. Christmas party at the Drop-In Center. Gifts were donated and sent to Wrentham State School. Also, food was sent to the Pine Street Inn.

We are grateful to the Town for appropriating money to purchase a new mini-bus which is used constantly for the benefit of the elderly. It makes daily pick-up trips to all the housing units, to the Peabody School for the hot lunch program, and the afternoon use is primarily for medical appointments.

The Council and the Director of the Drop-In Center have no doubt that we have had a very successful year providing service, entertainment, enjoyment and interest as well as valuable information on many subjects which prove beneficial to the elderly.

JULIA A. ROGERS
Chairman, Council on Aging

HARRIETTE HALLEY
Director, Drop-In Center

REPORT OF TOWN ENGINEER

Mr. John J. Carroll
General Manager
Town of Norwood
Norwood, Massachusetts 02062

Dear Sir:

The Town Engineer submits his annual report for the calender year 1982.

Present Engineering Department personnel are: Town Engineer, Assistant Town Engineer, Grade III Engineer and one Northeastern University Co-op Program Student.

The usual utility construction job, both public and private, continued during 1982. A listing of the more important work follows:

WATER CONSTRUCTION

Town Contract	Consultant Engineer	
Location	**Lin. Ft.**	**Size**
Washington Street (Nahatan St. to E. Hoyle St.)	3165	12″ CIDI

Private Contractor	Private Engineering	
Location	**Lin. Ft.**	**Size**
Sixth Street	220	6″ CIDI

SEWER CONSTRUCTION

Town Contract	Town Engineering	
Location	**Lin. Ft.**	**Size**
Pleasant Street (Gay St. to Lenox Ave.)	330	8″ PVC
Lenox Avenue (Pleasant — westerly)	224	8″ PVC

DRAIN CONSTRUCTION

Private Contractor	Private Engineering	
Location	**Lin. Ft.**	**Size**
Sixth Street	90	12″ RC Pipe

BITUMINOUS CONCRETE SIDEWALK RECAPPING

Town Contract	Town Engineering
Location	**Lin. Ft.**
Dean Street (Pleasant St. to Railroad bridge — northside)	1300

The Engineering Department provided the usual scope of miscellaneous engineering assistance during the work year; namely,

New buildings and additions were measured and data plotted on the Assessor's cards.

Town, zoning and utility maps were updated.

41 Guarantee deposit estimates of cost for new connections to Town utilities.

Update the Assessors map for property line changes and subdivisions.

Traffic counts were taken in various locations.

Continued on street acceptance program with necessary field and office work being done.

Engineering Department worked with Public Works Department on many jobs such as marking out playing fields, line and grade for utility service connections, locations of utility mains, gate valve boxes, etc.

Assisted Metcalf & Eddy Inc. in the preparation for a contract to reconstruct Runway 17/35 at the Norwood Airport.

1983 will be an active year in construction and planning for public agency projects and private enterprises. A partial tabulation of jobs that are now in varied levels of development follows:

The infiltration/inflow study of the Town Sanitary Sewer System.

Median barrier and reconstruction of Route One from Dean Street to the Walpole line.

Proposed new traffic lights at the intersection of Dean Street and Pleasant Street.

Extension of University Avenue.

Water main construction (Washington St. — E. Hoyle Street to Rockhill Street.)

Establishment of a Water Resource Protection District.

Nahatan Street corridor project.

Central Business District Renovation Plan.

East Hoyle Street — Economic Development Project.

These projects and those like them, in addition to the regular work requests should keep the Department well occupied during 1983.

Respectfully submitted,

WALTER R. RYAN
Town Engineer

FINANCE COMMISSION: (Left to Right) Peter Bamber, Robert M. Thornton, *Clerk*; Norman Rickard, Thomas DiFrancia, *Chairman*; William J. Collins, Joseph R. Adakonis.

REPORT OF THE FINANCE COMMISSION

To the Citizens of Norwood:

The Finance Commission was organized for the year 1982 as follows:

Thomas DiFrancia, Chairman
Joseph R. Adakonis
E. Peter Bamber
William J. Collins
Norman E. Rickard

On July 1, 1982 the debt outstanding of the Town of Norwood was $5,260,000, with maturities during 1982-83 of $620,000.

The Finance Commission examined the requests for appropriations for FY 1983 which were submitted by all town departments, met with department heads and committees that are charged with the disbursement of appropriations to discuss their budget requests and then made detailed budget recommendations to the Town Meeting.

The sum of $200,000 was appropriated for the FY 1982 Reserve Fund. The following transfers were approved from the Reserve Fund by the Finance Commission during FY 1982:

Department	Amount Transferred
School Custodial Salaries	$ 21,283
Public Works	19,000
Fire Department	15,398
Assessors	12,000
Security Alarm Project	10,901
Police	7,900
Uptown Study	7,500
Snow & Ice Removal	7,200
Highway Maintenance	7,000
Computer Maintenance	6,787
School Maintenance of Grounds	6,366
Municipal Building Maintenance	6,000
Board of Selectmen	6,000
Summerfest Program	5,513
Finance Commission	5,000
Maintenance of Guild Building	5,000
Town Report	4,800
Retired Police/Fire Medical	4,650
Maintenance of School Buildings	4,550
Building Inspector	3,515
Airport Commission	3,000
General Government	2,553
Sidewalk Repair	2,500

Council on Aging	1,575
Cable T.V. Committee	1,500
Total transfers	$ 177,491

Respectfully submitted,

THOMAS DiFRANCIA, Chairman
JOSEPH R. ADAKONIS
E. PETER BAMBER
WILLIAM J. COLLINS
NORMAN E. RICKARD
Nowood Finance Commission

REPORT OF THE FIRE DEPARTMENT

Mr. William Butters, Chairman
Honorable Board of Selectmen
Norwood, Massachusetts

Dear Mr. Butters

It is a pleasure to present to you and the citizens of Norwood the Annual Report of the Fire Department for the year 1982.

Total responses of the Fire Department were increased to sixty-five calls over 1981. The Fire records show that there were significant reductions in building fires — 45%, grass fires — 69%, and false alarms — 20%. Total fire responses were down 17% with an increase in public service class.

Several fires were caused by arson both in buildings and motor vehicles. There were three arrested for arson with one conviction anf two awaiting trial. Motor vehicle arson is on the rise and account for over 60% of our motor vehicle loss. Many of these vehicles are stolen in areas outside the Town and then are burned in Norwood. Because of the high rate of car theft and arson in the State, it is almost impossible to apprehend the persons responsible.

Early in 1982 there was one fire death which occurred in the rear of a van truck parked off Washington Street. This was the first fire related death in Norwood in over ten years.

The year 1982 brought many changes and improvements in the Fire Department organization. Early in the year a part-time civilian mechanic was hired. Working less than twenty hours per week, he has improved our maintenance greatly. Apparatus is kept in repair, a 1000 gallon pump was rebuilt inhouse saving over $2,500, a preventive maintenance program was implemented. Our equipment is in the best condition of several years.

In July, the Department hired civilian fire dispatchers to operate the communication center. This released a Fire Fighter from this job and allowed the Department to further reduce overtime and improve manning. In 1982 the Department expended less money for overtime than the year 1974.

The Department itself was reorganized, eliminating one Fire Fighter's position and changing the former Fire Fighter's position to that of Lieutenant. There is now two officers on each shift which has greatly improved supervision and productivity. With permanent appointments awaiting Civil Service examination results, many personnel in the Department are receiving experience while acting in higher positions. This gives many people the incentive to look forward to promotion and resulted in twenty-seven Fire Fighters taking the Lieutenant's exam, the most people ever to try for promotion in the history of the Department.

Our fire prevention activities increased and paid dividends in reduced fire losses and the number of fires. We feel our school fire prevention program is one of the best in the State, and is directly responsible for reducing the number of juvenile associated problems with false alarms and grass fires.

I would like to express my appreciation for the efforts extended by the personnel of the Department and appreciation for the assistance and direction given by the Board of Selectmen. I would also like to thank the various Town Departments for the cooperation and assistance during the year.

Respectfully submitted,

THOMAS J. BARRY, JR. Chief
Norwood Fire Department

FIRE DEPARTMENT RESPONSES

	1982	1981
Structures:		
Residential	30	51
Assembly	0	4
Mercantile	3	1
Manufacturing	4	6
Storage	1	6
Other Than Structure:		
Grass, Bush	192	465
Vehicle	97	94
Miscellaneous	222	181
Investigation	279	204
Mutual Aid, Joint Response	36	32
Non-Fire:		
Special Service	563	372
Rescue	197	192
Accidental Alarm	203	171
False Alarm	124	154

Medical Emergency/Engine Company	88	90
Airport	4	8
TOTALS	2043	2031
Multiple Alarms:		
Working Fires, 1 Additional Engine	5	8
Second Alarm, 2 Engines, 1 Ladder Additional	1	4
Third Alarm, 2 Additional Engines	0	0
Fourth Alarm, 2 Engines, 1 Ladder Additional	0	0
Mutual Aid Received	3	9
Medical Emergencies:		
Breathing Difficulty	84	83
Heart Associated Problem	80	86
Cardiac Arrest	20	25
Bleeding Injury	117	153
Fracture Injury	80	69
Overdose — Drug/Alcohol	16	18
Unconscious	20	24
Sickness	122	105
No Action Required	245	182
Miscellaneous	400	385
TOTALS	1184	1130
Fire Loss:		
Building	$231,200	$368,710
Vehicles	121,800	70,710
Aircraft	18,000	35,000
Other	—	30,000
TOTALS	$371,000	$504,420

CHIEF
Thomas J. Barry, Jr.

DEPUTY FIRE CHIEF
Robert F. Stanton

CAPTAINS (Provisional)

William J. Orphan
Robert F. Molloy
William R. Turner
Michael C. Abely

LIEUTENANTS

John F. Walsh
Paul E. Narbut (Provisional)

FIRE FIGHTERS

Frederick Millin
Thomas Collins
George Foley
John Hayes
Francis Gotovich
John Collins
James Maroney
Pasquale Palie
William Gorman
William Joyce
Albert Hohman
John Caron

William Quinn
Ronald Groh
Donald Towne
Edward Williamson
Mark Henry
Kenneth Groh
Victor Lundsgaard
William Turner, Jr.
Robert Carey
Paul Butters
Ronald Maggio
William Sullivan
Thomas Tierney
Joseph McDonough
Robert Dalton
Wilfred Carlson
John Fanning
James Flaherty
Charles Stonis
Patrick McDonough
Walter Hayes
Thomas Scott
William Morrison
Edward Brown
Robert Gemelli
Michael Costello
Michael McDonough
Robert Henry
Francesco Denisi
Albert DeFlaminis
Brian Hebner
Harvey LeBlanc
Thomas Gover
John Shea
Thomas Starr
Robert Brown
John Collins, Jr.
Kevin Welch
John Clapp
Mark Boyland
Richard Flaherty

RETIRED

Charles Harukewicz
George Hawley

RESIGNED

Paul Thompson

CIVILIAN FIRE DISPATCHERS

Sidney Solow
Frank Dietzel
Phillip Morrison
Edwin Rogers

SUBSTITUTE FIRE DISPATCHERS

Thomas Kelley
James McDevitt
John Barry, III

FIRE DEPARTMENT MECHANIC

Joseph Denneen

FIRE DEPARTMENT CLERK

Barbara Rizzo

REPORT OF THE BOARD OF HEALTH

Nursing Department

Public Health nursing services are provided by the Board of Health to the community. Emphasis is placed on health promotion & disease prevention. The nurses assist in planning, promoting, and staffing public health programs and clinics.

Diseases dangerous to the public health are investigated & reported. The nurses institute appropriate control measures, and educate families in the prevention and control of diseases.

A weekly immunization clinic is held in the Board of Health offices

for the administration of Diptheria, Tetanus, Pertussis, Polio, Measles, Mumps, and Rubella for children ages one to eighteen years. The clinic is held every Tuesday from 1:30 to 4:30 P.M.

Tetanus Diphtheria immunizations were given in the public and parochial schools on March 20, 1982 in order to assist the school department in fullfilling their compliance for 100 per cent immunization for all school age children.

A clinic was held on October 18 & 19, 1982 for the administration of the Trivalent Influenza vaccine. An evening Flu clinic was held on October 26, 1982 for those persons who could not attend the daytime clinic.

A clinic for the administration of Pneumonia vaccine was held on November 1st & 2nd, 1982. The Flu and Pneumonia vaccine were administered to the elderly and those persons over age 26 with chronic health problems.

A scoliosis screening clinic was held at St. Catherine's school on March 1, 1982. The annual testing of school children in grades 5 through 9 for postural defects is now required.

Tuberculin tests are done in the nurse's office on Mondays and Tuesdays from 1:00 to 4:00 P.M.

Tuberculosis control program covers mantoux testing for the detection of tuberculosis, follow-up of positive reactors, and tuberculosis cases and their contacts.

Keep well clinics are held at the following locations in Norwood.

Nahatan Village
1st & 3rd Tuesdays — 9:00 to 11:00 a.m.

Board of Health
Wednesday — 1:00 to 3:00 p.m.

Adams St. Housing
1st & 3rd Thursdays — 10:00 to 12 noon

Shattuck Housing
2nd & 4th Thursdays — 10:00 to 12 noon

Italian Social Club
Fridays — 10:00 to 12 noon

Brookview Village will have a clinic starting January 11, 1983 on the 2nd & 4th Tuesdays of the month.

These clinics provide health counseling in disease prevention, blood pressure screening, monitoring of diet and medication regime, and checking of vital signs. The keep well clinics are open to all Norwood residents over 20 years of age. In planning for the future needs of the community there appears to be a need and growing interest for an evening keep well clinic for persons who work and are unable to attend the clinics during the daytime.

Attention should also be given to the area of health education for the community. People who are aware of health problems and practicing good health habits have proven to be healthier citizens.

BOARD OF HEALTH STATISTICS

Keep Well Clinics

Nahatan	677	Town Hall	1156
Adams	388	So. Norwood	692
Shattuck	172		
	Total		3085
Newborn Home Visits	90	Tuberculin Tests	57
Lead Testing	2		

Immunizations

Td	46	DPT	8
MMR	23	Polio	35
Flu	884	Pneumonia	94
Td — schools	80		

Communicable Diseases

Meningitis	4	Mumps	1
Tuberculosis	1	Hepatitis	2
Encephalitis	2	Salmonella	16
	Total		26
Scoliosis screening	247	B12 injections	77
Health Counselling	22		
	Total all services		4776

DENTAL CLINIC

The school Dental clinic is continuing its dental education and care program for the pupils of the Norwood public schools including St. Catherine's Parochial school, for the year of 1982-83.

At the beginning of the school year the school dentist and the dental clinic nurse visited all the schools and conducted examinations and evaluations of the teeth and oral hygiene of the pupils. The findings were recorded by both the school nurses and the dental clinic nurse.

Notices were sent to the parents for parental consent for the prescribed treatment to be performed at the school dental clinic.

The clinic treatment includes: fillings, extractions, cleanings, instructions in proper dental hygiene and advice in good nutrition for healty teeth & gums.

The school dentist realizes the importance of winning the confidence of the pupils and putting them at ease. For many of the pupils this is their first introduction in proper dental care. This could shape their lifelong attitudes toward good dental care and healthy teeth.

It is gratifying to see that the pupils willingly accept this dental education and seem to appreciate the importance of good dental care.

SCHOOL NURSE

Dr. John O'Day, the school physician, made routine visits and examined those referred for physical examinations. Parents were notified of any physical defects found at this time and advised to consult their family physician.

In accordance with the schoool immunization Law, booster doses of necessary vaccines were given. Records are checked and parents notified of necessary vaccines.

Vision Testing

All children are given the Massachusetts Vision Test every year to screen them for visual defects. Children found with a visual defect are referred to an ophthamologist for further examination.

Audiometer Testing

All children are given an Audiometer Test via the Maico Puretone Audio meter. Children failing this test are referred to an ear specialist for further treatment.

Dental Care

All children grade one through six were examined by the school dentist, Dr. Krivoshlokoff. The results of the findings are sent home. The children have the opportunity of attending the school dental clinic or having the work done by their own dentist. The toothbrushing program conducted by Tufts school of dental medicine is continuing.

A Scoliosis screening clinic was held for children in grades 5-9 by Dr. Roy T. Lydon, health physician. This is not a diagnostic service, but a program to identify young people who should have further medical evaluation. If any unusaul findings are detected the parent is asked to consult their family physician.

BOARD REPORT

Patricia A. Talbot was elected Chairperson when the Board of Health was reorganized after the annual Town election of 1982. Michael C. Donahue was elected to replace Mary Jane O'Donnell who was not a candidate for re-election.

The Board conducted a public hearing as required by Law to hear all persons who were interested in the expansion of Highland cemetery for burial purposes.

The Board voted to approve approximately 3 acres of land which lies westerly of the water tanks at the end of Bellevue Avenue and southerly of Highland cemetery.

The Lions Club conducted a Glaucoma eye screening program on March 16, 17, 18 and 20 at Memorial Hall of the Municipal Building. There were 400 people examined at the clinic.

The Norwood Board of Health petitioned the State Board of

Examiners of Plumbers and Gas Fitters to amend the State Plumbing Code to make it mandatory that floor drains be installed in areas within buildings inflammable where oily and/or liquid wastes are produced, handled, or stored which may become a hazard to the building drainage system, public sewers, sewage treatment plants or to the general public. Garages in Norwood have not been required to have a gas trap by the local plumbing inspector or building department if the building did not have a floor drain.

The amendment to the State plumbing code received the support of the Massachusetts Department of Enviromental Quality Engineering, Representatives of the City of Boston and others at a public hearing before the Board of examiners of Plumbers.

The Code was amended by the State Examiners and approved by the Public Health Council.

The new regulations requires all garages and other buildings in Norwood and throughout Massachusetts where liquid or inflammable wastes are stored or produced, to have floor drain and gas traps when connected to the public sewer to protect the public from fire, explosion of injury.

The Board approved a two lot subdivision on Sixth Street.

The Board recommended that the sewer be extended from Westview Drive to 741 Neponset to alleviate a local sewage disposal problem in that area.

The Board recommended an extension of the common sewer on Pleasant Street to serve 347, 349, 351 Pleasant Street and 64 Lenox Avenue.

The Board approved a modified definitive subdivision plan of Norwood Park South. The Board required the Developer to deposit $20,000. in a tri party agreement account to cover the cost of required drainage work in the subdivision.

The Board of Health has asked the School Committee for space to house the school Dental clinic which must be moved when the former Aaron Guild school is sold, probably in 1983.

A small polychlorinated biphenyl (PBC) leak occured in the generator room at Junior High School South on February 6, 1982.

Food samples from the cafeteria were tested for contamination. Samples were also taken from the floors, walls and ventilating system of the building and tested for (PBC) contamination. All samples were found to be normal and safe.

Due to a possible contamination with clostridium botulism, the Federal Food & Drug administration announced a recall on February 8, 1982 of all ¾ ounce cans of Alaska salmon.

All Norwood Food stores were visited and checked by a representative of the Board of Health for 40 brands of salmon bearing the code no. K 13 stamped on the container. A number of cans were found in Norwood.

A second salmon recall was made in the month of April by the Federal Food & Drug administration which involved hundreds of

thousands of potentially defective cans of the product. All Norwood food stores were checked to assure that the salmon was removed from sale.

On October 6, 1982 the Massachusetts Department of Public Health ordered all non prescription Tylenol products removed from sale due to a tampering problem in Chicago. The recall included Tylenol regular strength capsules, Tylenol extra strength capsules, and Co-Tylenol capsules.

The manufacturer was not involved in the tampering and the packaging process was changed to protect the consumer.

The Town of Norwood did not have any reported cases of Measles last year. There were no cases of Rubella, however 2 cases of Mumps were reported to the Board.

The Massachusetts Department of Public Health, Division of Tuberculosis has reported that Tuberculosis increased in Massachusetts by 11.5% in 1981 over the number of cases reported in 1980.

The Board investigated several oil spills and tank leaks in 1982.

The Board investigated complaints on violations of the minimum standards of fitness for human habitation. Legal action was required to resolve some of the violations.

The Board conducted immunization clinics for Influenza & Pneumonia during the fall and early winter for Norwood residents.

The Norwood Housing Authority approved the request of the Board of Health to open a Keep well clinic for Norwood residents at the Brookview Village housing for the elderly.

PATRICIA A. TALBOT
MICHAEL C. DONAHUE

Norwood Board of Health

NORFOLK MENTAL HEALTH ASSOCIATION

Through its partnership with the Norfolk Mental Health Association, the town of Norwood is able to guarantee its residents — children, youth and adults — access to an integrated network of quality outpatient mental health services. Town contribution enables Cutler Counseling Center, a comprehensive clinic sponsored by the Association with limited support from the State Department of Mental Health, to provide a wide range of outpatient counseling services to citzens who need them at fees based on their ability to pay.

The Norfolk Mental Health Association is a private non-profit corporation, governed by a citizen Board of Directors who represent each of the twelve towns in its service area, Canton, Dedham, Foxboro, Medfield, Millis, Norfolk, Norwood, Plainville, Sharon, Walpole, Westwood, and Wrentham.

The major programs of NMHA available to Norwood residents are: CUTLER COUNSELING CENTER, which has a large multidisciplinary staff serving individuals, couples and families. Services include evaluation, referral, treatment, educational and support groups (e.g. Widowed Lifeline, Recreational Gym, Social Rehabilitation, Single Life Group, Divorce-Separation Workshops. Stress Management Workshops, Cancer Support Groups, Bereavement Groups, Music Therapy, Weight Management,) children's groups, parent-toddler groups, as well as consultation and training services to community agencies, schools, and local industries. NORFOLK CLINICAL CHILDREN'S CENTER, a therapeutic day program for emotionally, behaviorally or developmentally distressed childredn ages 3-8. SUPERVISED APARTMENT PROGRAM, a residential program providing supervised living for deinstitutionalized mentally ill/mentally retarded adults. PROJECT HIRE, a sheltered vocational rehabilitation facility for people with emotional, developmental or physical handicaps. Programs include comprehensive diagnostic evaluations, electronic skill training, work adjustment training and counseling, sheltered long-term employment, and transitional employment and job placement. CASE AIDE AND PARENT AIDE PROGRAMS, offering trained and supervised volunteer aides who provide one-to-one help to clients both in and out of Medfield State Hospital, families and individuals in crisis, victims of domestic violence, parents at risk of abusing or neglecting their children, isolated elderly. COMMUNITY EDUCATION AND INFORMATION, offering publication of an informative newsletter The Reporter to every home in the service area, speakers for community meetings, workshops, consultation and educational materials.

During fiscal year 1982, Cutler Counseling Center provided direct services to approximately 1,010 people from Norwood. It also provided 113 hours of consultation to schools and community agencies. The total value of these services was $311,950 of which the town of Norwood allocated $14,666. The balance was paid for by collections of fees from health insurance, Medicaid, self-pay fees and other private donations and grants, $108,000 in State-donated positions, and $21,284 donated by the Norfolk Mental Health Association.

In the past year, people from Norwood who came to us for assistance were often referred by friends, neighbors or family, may have read our newspaper, or were referred by clergy, schools, physicians or community agencies. The most common requests for help concerned such problems as depression and anxiety, difficulties in marriage or family relationships, school or behavior-related problems, alcohol or drug abuse, and work-related problems.

Activities of particlar interest to Norwood included:

The Child Development Team provided direct services to Norwood children and their families as well as indirect services to community professionals and agencies. 113 hours of free direct service or consultation hours were offered to the Norwood schools and other community agencies.

The unique Widowed Lifeline program provided support programs and friendship for recently widowed residents.

The Norfolk Mental Health Association Board of Directors includes Arthur Gerome, Robert Green, James Hilliard and John Murphy from Norwood.

SNCARC — NORWOOD SERVICE REPORT

Program	Clients Served	Annual Cost
Vocational/Educational Day Programs (Norfolk Industrial Services/Developmental Acheivement Center)	26	$ 157,326
Residential Care Programs	13	131,300
Early Intervention Program (Birth to age 3)	22	22,275
Family Support/Rehabilitative therapies/ Clinical Services	30	15,360
Respite Care/Emergency Services	18	9,270
Social-recreational/Transportation/ Citizen Advocacy Services	48	13,594
		349,125

SNCARC PROGRAMS AND SERVICES

Early Intervention Program

Provides home and center based programming for infants from birth to age 3 who are diagnosed mentally retarded or who demonstrate delays in development. Provides support, training, and consultation to families of the children. Located at 175 Walpole Street, Norwood, call 762-4001.

Norfolk Industrial Services

Provides vocational and functional educational training for mentally retarded and other developmentally disabled persons age 18 and over. Vocational services include work evaluation, extended sheltered employment, work adjustment training, on-site job skill training, and job placement. Educational services include functional academics, training for independent living skills, and social skills. Located at 215 and 211 Fulton Street, Norwood, call 769-3298.

Developmental Achievement Center

Provides functional educational and pre-vocational training for severely and multiple handicapped adults, age 18 and over. Educational programming includes training to self care, independent living skills, social skills, and communication skills. Pre-vocational programming helps prepare individuals for sheltered employment in Norfolk Industrial Services, located at 808 High Street, Westwood, call 329-0879.

Residential Programs

Provide homelike enviroments with supervision and educational training in independent living skills, functional academics and social skills. Programs include community residences, supervised apartments (24 hour staffing), and cooperative apartments (staff assistance less than 24 hours per day). Call SNCARC office, Norwood, 762-4001.

Family Support and Clinical Resource Services

Provides respite care to families under stress and in emergencies by specially trained care attendants. Provides consultation and training to families and direct care staff. Provides direct therapeutic interventions for mentally retarded children and adults in areas of need including behavioral psychology, occupational therapy, and speech therapy. The goal is to help families keep their handicapped child in the home.

Social/Recreational/Transportation/Citizen Advocacy Services

Provides special social and recreational programs to special evening education classes for mentally retarded children and adults. Evening transportation services are provided to enable persons to utilize the social and recreational programs when other transportation isn't available. The Citizen Advocacy Program is a way interested volunteers can show their concern for mentally retarded children and adults by forming one to one relationships with them to assist in the realization of their full potential. Call SNCARC Office, Norwood, 762-4001.

NORFOLK COUNTY MOSQUITO CONTROL PROJECT

The Operational Project Program intergrates all proven technologies into a system of mosquito control that is rational, safe, effective and economically feasable.

All mosquito eggs need water to hatch and to sustain larval growth.

Source Reduction Work: Our primary efforts are concentrated on the draining of shallow, standing, stagnant water and the maintenance of existing flow systems which contribute to mosquito breeding sources.

Drainage ditches cleaned	7,645 feet
Brush obstructing drainage cut	1,343 feet
Culverts cleaned and opened	15 count
Drainage construction by wide-track backhoe	440 feet

Larviciding: Treatment of mosquito larvae during aquatic development is the next most effective control effort.

Aerial applied larvicide	600 acres
Larvicide by backpack and mistblowers	77 acres

Adulticiding: The suppression of flying adult mosquitoes becomes necessary when they are numerous, annoying or threatening to residents.

Aduticide mistblowing from trucks	343 acres
Adulticide U.L.V. from trucks	34,528 acres
Catch basin application. Adulticide and larvicide	416 count

Surveys, inspections and monitoring in support of our programs include locating and mapping breeding areas, larval and adult collections and fieldwork evaluations leading to better drainage.

The Project received 72 calls from residents for information and assistance.

Repectfully submitted,

ALBERT W. HUESER
Superintendent

REPORT OF THE NORWOOD HOUSING AUTHORITY

The Norwood Housing Authority, a Public Corporation, was organized in 1948, as authorized by Chapter 121B of the General Laws of the Commonwealth of Massachusetts.

ANNUAL MEETING: The First Tuesday after the Annual Town Election.

REGULAR MEETING: The First and Third Tuesday of each month at 7:30 p.m.

CENTRAL OFFICE: 40 William Shyne Circle

NORWOOD HOUSING AUTHORITY—Left to Right: Edmund R. McGrath, *Vice Chairman*; Margaret E. Hart, *Assistant Treasurer*; Kevin F. Maguire, *Executive Director*; Phyllis A. McDonough, *Chairman*; John L. Griffin, *Treasurer*.

Members

Name	Title	Term Exp'd.
Phyllis A. McDonough	Chairman	April 1983
Edmund R. McGrath	Vice Chairman	April 1984
John Griffin	Treasurer	April 1985
Margaret Hart	Asst. Treasurer	April 1986
John C. Adelman	Commissioner	April 1986
Kevin F. Maguire	Executive Director	
	Secretary	

Personnel

Personnel employed by the Authority consists of 1 Executive Director, 1 Deputy Executive Director, 1 Program Coordinator, 1 Clerk/Computer Operator, 1 Maintenance Supervisor, 1 Maintenance Mechanic, 2 Laborer Mechanics, 4 Maintenance Aides.

The duties of the Norwood Housing Authority and the objective of the Public Housing Legislation is to provide decent and adequate housing for families and elderly persons of low and moderate income at rents they can afford. The primary function of the Authority is to administer Public Housing in the Town of Norwood and to recommend and apply for financial assistance to State and Federal Agencies for new developments, when they are needed.

The year 1982 was a busy and fruitful one for the Authority. Construction of an additional 96 units of elderly and handicapped apartments was completed. The complex was built by Dimeo Construction Company under the Federal Turnkey Program. The development located off of Everett Street on the Norwood/Westwood town line has been named Brookview Village.

The Authority also sought and received funds from the Commonwealth, through the Executive Office of Communities and Development, in the amount of $345,000. These funds will be used to continue the Authority's modernization program to upgrade the Public Housing stock owned by the Authority.

The Norwood Town Meeting made available $4,000 to the Authority to correct problems with a smoke alarm system at the Frank L. Walsh Housing for the Elderly development. Both Fire Chief Thomas Barry and the Authority have been concerned about this system that has been plagued with an abnormally high number of false alarms. Elderly tenants have started to ignore the alarms because of the problem. Only a little over half the funds will be needed with the balance being returned to the town.

The Authority also entered the computer age with the purchase of our own in-house computer to maintain waiting list and handle all financial accounting.

At this time the Authority would like to express sincere thanks to the Board of Selectmen, Town Manager John Carroll, Fire Chief Thomas Barry, the various town departments and the town meeting members who have all contributed to assist the Authority this past year.

PHYLLIS A. McDONOUGH, Chairman
EDMUND R. McGRATH, Vice Chairman
JOHN GRIFFIN, Treasuer
MARGARET HART, Asst. Treasurer
JOHN C. ADELMANN, Commissioner

NORWOOD HOUSING AUTHORITY
707

BALANCE SHEET - December 31, 1982
Unaudited

Assets

Cash	$27,019.81
Advance to Revolving Fund	4,000.00
Accounts Receivable - Revolving Fund	1,650.00
Tenants Accounts Receivable	1,214.00
Prepaid Insurance	—
TOTAL ASSETS	$33,883.81

Liabilities

Accounts Payable - Revolving Fund	$ 121.01
Accounts Payable - 667-C3	769.95
State Share Unalloted	33,950.97
Prior Year Surplus	(1,300.75)
Interest Income	314.64
Administrative Fee	973.00
Expenses	(945.01)
TOTAL LIABILITIES	$33,883.81

NORWOOD HOUSING AUTHORITY
SECTION 8

BALANCE SHEET - December 31, 1982
Unaudited

Assets

Cash	$25,129.71
Accounts Receivable - HUD	11,023.74
Accounts Receivable - Other	18.96
Advance to Revolving Fund	10,650.00
Prepaid Insurance	788.51
Prepaid Retirement	670.95
Land, Structures and Equipment	4,848.00
TOTAL ASSETS	$53,129.87

Liabilities

Accounts Payable - Revolving Fund	$ 3,519.29
Prepaid HUD Contributions	63,516.00
Project Account	331,466.95
Unreserved Surplus	(756,841.50)
Cummulative HUD Annual Contributions	429,505.05
Operating Reserve	10,394.95
Net Income (Deficit)	(28,430.87)
TOTAL LIABILITIES	$53,129.87

NORWOOD HOUSING AUTHORITY
DEVELOPMENT NO. 667-C3

Assets

Cash:		
Administration Fund	43,121.03	
Petty Cash		
Revolving Fund Advances	55,000.00	98,121.03
Accounts Receivable:		
Shelter Rent - Section 8		
Shelter Rent	914.30	
Debt Service Subsidy (Schedule VI)		
Operating Subsidy		
Other	488.52	1,402.82
Fiscal Agent Funds:		
Debt Service Fund(s) (Schedule I)		
Debt Service Trust Fund(s) (Schedule I)		
Investments:		
Investments (Schedule II)		
Debt Service Trust Fund(s) (Schedule I)		
Deferred Charges:		
Prepaid Insurance	3,526.42	
Inventories		
Other (Schedule III)	9,691.64	13,218.06
Development Cost:		
Development Cost	3,758,000.00	
Less: Dev. Cost Liquidation	(383,000.00)	3,375,000.00
TOTAL ASSETS		3,487,741.91

Liabilities and Reserves

Accounts Payable:		
Accounts Payable - other (Schedule IV)	.01	
Contract Retentions	662.50	
Employee's Payroll Deductions	2,110.99	
Accounts Payable - Revolving Fund	86,136.33	88,909.83

Accrued Liabilities:		
Payment in Lieu of Taxes		
Accrued Liabilities - Other	21,806.01	
Matured Interest and Principal (Shedule VI)		21,806.01
Deferred Credits:		
Residents Prepaid Rents	638.00	
Residents Security Deposits		638.00
Fixed Liabilities:		
Grants Issued	3,375,000.00	
Notes Issued	383,000.00	
Less: Notes Retired	(383,000.00)	
Bonds Issued		
Less: Bonds Retired		3,375,000.00
Capital Reserve	(921.23)	
Reserves:		
Debt Service Reserve		
Unamortized Bond Premium		
Reduction of Annual Contribution		
Operating Reserve (Schedule V)	174,463.37	
Prior Year Surplus	(148,165.13)	25,377.01
RESIDUAL RECEIPTS (DEFICITS)		(23,988.94)
TOTAL LIABILITIES AND RESERVES		3,487,741.91

NORWOOD HOUSING AUTHORITY
DEVELOPMENT NO. 667-5

Assets

Cash:		
Administration Fund	24,938.51	
Petty Cash		
Revolving Fund Advances	47,000.00	71,938.51
Accounts Receivable:		
Shelter Rent - Section 8		
Shelter Rent	78.00	
Debt Service Subsidy (Schedule VI)		
Operating Subsidy		
Other	10,364.43	10,442.43
Fiscal Agent Funds:		
Debt Service Fund(s) (Schedule I)		
Debt Service Trust Fund(s) (Schedule I)		
Investments:		
Investments (Schedule II)		
Debt Service Trust Fund(s) (Schedule I)		

Deferred Charges:		
Prepaid Insurance	1,339.00	
Inventories		
Other (Schedule III)	6,049.71	7,388.71
Development Cost:		
Development Cost		
Less: Dev. Cost Liquidation		
TOTAL ASSETS		89,769.65

Liabilities and Reserves

Accounts Payable:		
Accounts Payable - other (Schedule IV)	(2,291.35)	
Contract Retentions		
Employee's Payroll Deductions		
Accounts Payable - Revolving Fund	26,428.17	24,136.82
Accrued Liabilities:		
Payment in Lieu of Taxes		
Accrued Liabilities - Other	5,843.38	
Matured Interest and Principal (Schedule VI)		5,843.38
Deferred Credits:		
Residents Prepaid Rents	3,737.78	
Residents Security Deposits		3,737.78
Fixed Liabilities:		
Grants Issued		
Notes Issued		
Less: Notes Retired		
Bonds Issued		
Less: Bonds Retired		
Reserves:		
Debt Service Reserve		
Unamortized Bond Premium		
Reduction of Annual Contribution		
Operating Reserve (Schedule V)	54,047.28	
Prior Year Surplus	6,264.52	60,311.80
RESIDUAL RECEIPTS (DEFICITS)		(4,260.13)
TOTAL LIABILITES AND RESERVES		89,769.65

NORWOOD HOUSING AUTHORITY
DEVELOPMENT NO. 200-1

Assets

Cash:	
Administration Fund	27,186.12

Petty Cash		
Revolving Fund Advances	34,900.00	62,086.12
Accounts Receivable:		
Shelter Rent - Section 8		
Shelter Rent	15,160.88	
Debt Service Subsidy (Schedule VI)	19,417.54	
Operating Subsidy		
Other		34,578.42
Fiscal Agent Funds:		
Debt Service Fund(s) (Schedule I)		
Debt Service Trust Fund(s) (Schedule I)	582.48	582.48
Investments:		
Investments (Schedule II)	127,554.80	
Debt Service Trust Fund(s) (Schedule I)		127,554.80
Deferred Charges:		
Prepaid Insurance	836.67	
Inventories		
Other (Schedule III)	4,649.50	5,486.17
Modernization Costs	32,304.33	
Development Cost:		
Development Cost	800,000.00	
Less: Dev. Cost Liquidation	(510,000.00)	322,304.33
TOTAL ASSETS		552,592.32

Liabilities and Reserves

Accounts Payable:		
Accounts Payable - other (Schedule IV)		
Contract Retentions		
Employee's Payroll Deduction		
Accounts Payable - Revolving Fund	17,963.64	17,963.64
Accrued Liabilities:		
Payments in Lieu of Taxes	(2,025.00)	
Accrued Liabilities - Other	8,429.45	
Matured Interest and Principal (Schedule VI)	19,417.54	25,821.99
Mod. Funds	32,304.33	
Deferred Credits:		
Residents Prepaid Rent	133.00	
Residents Security Deposits		32,437.33
Fixed Liabilities:		
Grants Issued		
Notes Issued		
Less: Notes Retired		

Bonds Issued	800,000.00	
Less: Bonds Retired	(510,000.00)	290,000.00
Reserves:		
Debt Service Reserve	30,422.52	
Unamortized Bond Premium	582.48	
Reduction of Annual Contribution		
Operating Reserve (Schedule V)	56,200.12	
Prior Year Surplus	82,463.40	169,668.52
RESIDUAL RECEIPTS (DEFICITS)		16,700.84
TOTAL LIABILITIES AND RESERVES		552,592.32

REPORT OF MORRILL MEMORIAL LIBRARY

Board of Library Trustees

George M. Ruboy, Chairman
Thomas J. Cummings
Roger C. MacLeod
Eleanor H. Monahan
Stuart R. Plumer
Eileen B. Sullivan
Full-Time Staff: 15

Annual circulation continues to grow, and has increased some three percent by year's end. This growth may be a by-product of a revolt against television offerings, but conversations with patrons also indicate a growing awareness of the rich variety of materials and subject coverage offered by the library.

Museum passes continue to be popular, they are in use almost constantly and the usage numbers only inadequately reflect the actual family benefits afforded by the passes (significant financial savings, no need to wait in line at ticket offices, discounts at some museum shops and in some parking lots, the opportunity to see the latest exhibits within budget).

Children's Museum	189	
Museum of Fine Arts	199	
Museum of Science	190	
Museum of Transportation	25	(closed)
New England Aquarium	319	
Total Use	922	

Once again the Norwood Women's Community Committee graciously sponsored two passes to the Aquarium, and the Oldham School P.T.A. thoughtfully provided one for the Museum of Fine Arts.

Support for the library has come in many unanticipated forms: an anonymous gift of some superb and expensive art and photography

books (they were simply left in a package); the Norwood Women's Community Committee gift of an Overhead Projector to the children's department im memory of Anne Gotovitch; a patron's sponsorship of a periodical subscription. Each of these gifts may appear small in view of the overall budget, but they are warmly appreciated and (in a year of 2½ limitations) most useful.

A group of interested patrons have orgainized a Friends of the Library group and their support of various library activities is anticipated as their organization becomes active.

Children's programs continue to attract full audiences, and story hours remain as popular as ever. The summer reading program was rowsing success, and all written reports were again forwarded to the participants' schools for teacher evaluation.

Adult and Outreach programs were very active with meaningful presentations on a variety of subjects (such as - "Sumercraft", "Memory Improvement", and "Calligraphy"). Outreach has also established a satellite book collection at the Shattuck Housing recreation center, in addition to collections at other housing units.

Energy conservation continued with the purchase and installation of paddle fans on the ceiling to force heat down to areas where it can be used to reduce the amount of heating required to maintain comfortable reading and working conditions.

Two lone-time staff members retired late in the year, Margaret Bartsch after 13 years and Sophia Thompson after 11 years.

Esther C. Pearson, a trustee of 14 years, chose not to be a candidate for a new term and was replaced by Thomas Cummings.

Once again, concerned and cooperative support by the library's Board of Trustees, staff, municipal officials and boards, and the town's citizens has made for a successful year at the library.

CARL J. HIMMELSBACH
Director

Library Statistics

Book Collection	83,801
New Books Added	5,176
Books Discarded	2,032
Record Collection	3,822
Framed Art Reproductions	380
Items Borrowed	219,827
Programs offered:	
Adult	19
Children	113
Program Attendance:	
Adult	3,514*
Children	3,936

*—Includes Outreach Programs

BOARD OF TRUSTEES MORRILL MEMORIAL LIBRARY—Seated (Left to Right) Eleanor H. Monahan, George M. Ruboy, *Chairman*; Gwendolyn Massey, *Recording Secretary*. Standing (Left to Right) Stuart R. Plumer, Roger C. MacLeod, Thomas J. Cummings. Absent, Eileen B. Sullivan.

Mr. John J. Carroll
General Manager
Norwood, Massachusetts

Dear Sir:

I herewith submit my report as Superintendent of Norwood Municipal Light Department for the year 1982.

During 1982 we experienced a 2.5 percent growth in KWHRS due to activity in commercial customers.

The town through the Light Department has received Federal/State monies to relight the Urban System Roadways within the Town of Norwood. The installation of 826 new high pressure sodium lights was started in December 1981 and through December 1982. There have been 451 new lights installed. This project will be continuing into 1983.

The Light Department signed an agreement to join Mass-Save on November 24, 1982. This program allows homeowners to have subsidized home energy audits performed, and other energy conservation services.

On December 15, 1982 there was a tentative agreement negotiated with our whole-sale supplier Boston Edison Company to settle a pending rate change of S-7.

I offer the following statistical data relative to the operations of the Light Department.

Respectfully submitted,
WILLIAM J. KATES

Poles Installed	Poles Replaced
1—35′ Class 4	5—45′ Class 2
11—35′ Class 2	13—40′ Class 3
6—35′ Class 3	8—35′ Class 3
15—40′ Class 2	4—40′ Class 2
21—40′ Class 3	
4—45′ Class 2	
1—45′ Class 3	
2—45′ Class 1	

Transformers Installed	Transformers Removed
19—25 KVA	8—25 KVA
12—50 KVA	3—75 KVA
3—37.5 KVA	
1—150 KVA	
1—225 KVA	
2—300 KVA	
1—500 KVA	

Street Light Installed	Street Lights Removed
2—400W Mercury	172—175W Mercury

7—175W Mercury
9—100W H.P.S.
307—150W H.P.S.
84—250W H.P.S.
1—400W H.P.S.
37—189W Incadescent
97—400W Mercury

Wire Installed

2826′ #12-2 UF
3994′ Guy Wire
300′ #4/0 Str. Cu.
95′ Al. Insul. Tie Wire
947′ #2 7-Stranded 600V Cu.
2345′ #4 Copper Tie Wire
409′ #6 Copper Tie Wire
6803′ #2 Solid Copper
8201′ #4 Solid Copper
8585′ #8 Copperweld
152′ Counter Poise
1291′ Spacer Cable
10370′ Aluminum Cable
1575′ Open Run Wire
750′ URD Cable .175

Wire Removed

100′ Guy Wire
150′ 1 Neutral Wire
436′ 3 Wire
1900′ #4 Copper
2750′ Aerial Wire
500′ Open Wire

Energy Purchased	217,875,000
Average Cost per KWHR	.0597
Increase for 1982	.98%
Increase for 1982 Usage	2,137,000
New Applications	1,560
Vacancies	85
Deposits Refunded	76
New Meters Installed	226
Meters Replaced	229
Meters Disconnected	207
Meters Disconnected(HW)	10
New Meters Installed(HW)	2
Meters Discarded	554

In Retirement

EDWARD H. SMITH

Eddie Smith came to work for the Norwood Light Department on November 2, 1953 and worked as a Meter Reader and Meter Maintenance Man. He was appointed to the position of Meter Repairman and Investigator in 1978 and served in this capacity until his retirement on January 30, 1982.

Eddie Smith was an asset to the Light Department and the Town and will be missed by his fellow employees.

We of the Norwood Light Department, in appreciation of the excellent services rendered, extend our best wishes for good health and a very enjoyable retirement.

DEDICATION OF ELLIOT FIELD (rear of Balch School)—Standing: Charles Elliot II. Sitting: Left to Right—Principal of Balch School Andrew Ciarletta; Chairman John Rennie of Permanent Bldg. Constr. Committee; David Bird; Chairman of Selectmen, William F. Butters; and General Manager John J. Carroll.

REPORT OF THE PERMANENT BUILDING CONSTRUCTION COMMITTEE (1982)

This is the seventeenth Annual Report of the Permanent Building Construction Committee. In this reporting period, the Committee continued to meet on a frequent basis to fulfill its obligation for the supervision of construction projects and studies as mandated by Town Meeting. Efforts were expended as follows:

CHARLES W. ELIOT PARK — For all intents and purposes, constrution on this facility is complete, and it is expected to be turned over for Town use in the early spring of 1983. The park was dedicated in May of 1982. Guest speakers at the dedication were Mr. David Bird whose father donated the land and Mr. Charles W. Eliot, II, whose grandfather the park was named after.

POLICE & FIRE STATION — Renovations will be completed at the Police & Fire Station in early 1983. Renovations consist of reconfiguration of existing space into office and storage areas, the renovation of the Fire Department kitchen area, air conditioning in specified areas, and modification of the Police Department booking area for better traffic control.

NORWOOD ARMORY — A major portion of the Committee's time was spent developing preliminary plans and specifications for conversion of the Amory into a Recreation Center. A report was rendered and accepted by Town Meeting and funds appropriated for final plans and construction.

ENERGY SAVINGS — Energy Conservation measures were taken in all schools from funding ($180,300) received from the Commonwealth of Massachusetts Executive Office of Energy Resources. Depending on the school, the conservation measures included the addition of thermal insulation, heating and ventilating controls, hot water heaters, and lighting conversions. It is estimated that these measures will result in an annualized energy savings of $66,000 per year.

The Committee continues to receive and is appreciative of the support provided by all Town departments and offices.

Permanent Building Construction Committee

JOHN RENNIE, Chairman
ERNEST F. PACIORKOWSKI,
Vice Chairman
JOHN J. EGAN
CORNELIUS J. MAHONEY
ROGER M. PELLETIER
PHILIP C. SWAIN
WILLIAM A. WARD
CATHERINE TARPEY, Secretary

REPORT OF THE POLICE DEPARTMENT

CHIEF OF POLICE
George J. DiBlasi

LIEUTENANTS
Joseph N. Giampa
John J. Wall
Bartley E. King
Thomas J. Michienzi

SERGEANTS
William J. Travers
Richard W. Wall
Nicholas J. Connolly
John J. Flaherty
Charles F. King

TRANS. OFFICER
Joseph F. Tessicini

CHIEF CLERK
Albert M. Bishop

SAFETY OFFICER
William F. Costello

DETECTIVE BUREAU
Det. William C. Casey
Dominic J. Fruci, Juv. Off.
Sgt. Joseph J. Coyne
Leslie W. LeBlanc, Photos
Det. Robert Lawrie
Det. Michael Broyer

PATROLMEN
William J. Spierdowis
Nicolino J. Destito
James W. Kelly
Vito DiCicco Dec. 3/82
Paul E. Fulton
James A. Michienzi Dec. 11/82
Anthony J. Yelapi
Edward F. Travers
Richard Joseph
William J. Wall
Philip B. Devine
Francis R. Fruci
Albert G. Lane
Robert W. Rinn
Benjamin Grudinskas
John P. Riley
Larry Gamel
Paul A. Bishop
Joseph A. Michienzie
William J. Murphy
Peter Borroni
John J. Wall, Jr.
Joseph P. Flaherty, Jr.
Edward J. Farioli
Gerald F. Mahoney
James E. Pepin
Robert Baker
Elaine M. Kougias
William G. Brooks
David M. DeCosta
Raymond A. McCue
Christopher W. Mullen Dec. 12/6/82
Gilbert L. Ouellette
Dale P. Ekholm
Dean Raymond
Steven Palmer
Thomas F. O'Toole
Brian Cole
Robert Michienzie
Michael V. Butler Resigned
Charles Hainley
David V. Milligan
Joseph K. Carchedi
Brian P. Murphy

SCHOOL TRAFFIC SUPERVISORS
Josephine Czyryca
Eleanor Brylinsky
Marie C. Griffin
Ruth Chapman
Ruth Reddick
Julia Bossio
Joan Smith Ret. 2/82
Theresa Sampson
Joyce Smith
Kathy O'Connor
Rita Lambert
Frances Sullivan
Jean Scott
Eileen Barss
Constance King
Janet McCorkle
Maria Tierney
Elaine Petheric
Jean Hubbard
Grace Ellard
Mary Cunningham
Julia Pond

SCHOOL TRAFFIC SUBSTITUTES
Jeanne Hennessey
Ann Fleming
Janet Kavilhaug
Joan Gramer
Patricia Cullen
Mary Grenham
Judith Anagnos

In Memoriam

VITO DiCICCO

Vito DiCicco was appointed as a Patrolman in the Norwood Police Department on May 13, 1962 and served the Town of Norwood faithfully and conscientiously until his untimely death on March 30, 1982. The members of the Norwood Police Department and the Town of Norwood express their gratitude for his many years of faithful service and extends their wympathy to his family.

MATRON

Ruth Reddick

CIVILIAN PERSONNEL

Wilhelmina M. Rakey
Sr. Clerk-Typist

Dorothy Leonard
Sr. Clerk-Typist

Francis J. Forrest
Dispatcher

John Grey
Dispatcher

Pasquale Cirillo
Sr. Bldg. Cust.

Michael Doran
Dispatcher

ARRESTS & RELATED COURT COMPLAINTS

Assault & Battery b.m.o Dangerous Weapon	11
Assault & Battery	9
Assault & Battery on a Police Officer	9
Attaching Registration Plates	27
Breaking & Entering N/T w/i Comm. a Felony	18
Breaking & Entering Daytime w/i to Comm. a Misdemeanor	1
Breaking & Entering into a Motor Vehicle	7
Breaking Glass in a Building	4
Burning a Dwelling House	1
Carrying a Loaded Weapon in a Public Way	1
Carrying Passengers in Excess of Number Authorized	1
Concealing I.D. of a Motor Vehicle	1
Concealing Mot. Veh. w/i to Defraud Insurer	1
Disorderly Person	36
Disposal of Rubbish on a Public Way	1
Disturbance	8
Defective Equipment	1
Discharging a Firearm w/i 500 feet of a dwelling	1
Delinquent Child b.r.o. Larceny U/$100	1
Delinquent Child b.r.o. Operating Under the Influence	1
Delinquent Child b.r.o. Operating Negligently	1
Delinquent Child b.r.o. Failing to Stop for Police Officer	1
Delinquent Child b.r.o. Operating w/o being Licensed	2
Delinquent Child b.r.o. Larceny of Motor Vehicle	2
Delinquent Child b.r.o. Disorderly Person	1
Delinquent Child b.r.o. Possession of Cont. Subs. Class "D"	1
Delinquent Child b.r.o. Operating Unreg. & Uninsured Mot. Veh.	1
Delinquent Child b.r.o Breaking & Enter. in Nightime & Larceny	2
Embezzlement	1
Employing Minor to Sell Alcoholic Beverages	1
Failing to Use Care in Backing	1
Failing to Stop for Pedestrian Light	2
Failing to Yield Right of Way	2
Failing to Keep Right	46
Failing to Display Current Inspec. Sticker	6
Failing to Comply w/Traffic Control Sig. (R)	15
Failing to Keep w/i Marked Lanes	8
Failing to Display Registration Plate	1

In Memoriam

JAMES A. MICHIENZI

James A. Michienzi was appointed as a Patrolman in the Norwood Police Department on February 7, 1963 and served the Town of Norwood faithfully and consientiously until his untimely death on November 24, 1982. The members of the Norwood Police Department and the Town of Norwood express their gratitude for his many years of faithful service and extends their sympathy to his family.

Failing to Stop for STOP Sign	3
False I.D. Card	2
False Alarm of Fire	1
Forgery	1
Furnishing Alcoholic Beverages to Pers. Under 20 Yrs.	10
Improper Care in Starting	1
Improper Care at Intersection	1
Improper Care in Turning	3
Improper Care in Stopping	3
Leaving the Scene	38
Larceny Under $100	21
Larceny Over $100	10
Larceny of Motor Vehicle	13
Minor Transporting Alcoholic Beverages	38
Minor in Possession of Alcoholic Beverages	84
Malicious Damage to Property	21
Malicious Injury to School House	1
Malicious Damage to Aircraft	1
Malicious Intent to Set Fire	1
Murder	1
Noise w/Tires	2
Noise w/Muffler	2
Operating Under the Influence of Alcoholic Beverages	179
Operating Negligently	62
Operating w/o being Licensed	44
Operating w/o License in Possession	12
Operating s.a.t. Endanger	13
Operating Unregistered & Uninsured Mot. Veh.	45
Operating a/Revocation of License	17
Operating a/Suspension of License	18
Operating Recklessly	10
Operating w/o Registration in Possession	9
Operating Wrong Way on One Way St.	2
Operating on Expired License	1
Operating w/o Required Lights	6
Operating Unregistered Mot. Veh.	3
Operating Uninsured Mot. Veh.	1
Operating a/Restricted Hours	1
Operating in Breakdown Lane	1
Open & Gross Lewdness	4
Possession of Controlled Substance, Class "D"	30
Possession of Controlled Substance, Class "C"	3
Possession of Controlled Substance, Class "B"	14
Possession of Controlled Substance w/i to Distribute	5
Possession of Altered Mass. License	4
Possession of Forged License	3
Possession of Dangerous Weapon	4
Passing w/Prohibited	4
Possession of Burglarious Tools	5
Possession of Sawed Off Shotgun	2
Procuring Alcoholic Beverages for Minor	3

In Memoriam

CHRISTOPHER W. MULLEN

Christopher W. Mullen was appointed as a Patrolman in the Norwood Police Department on October 2, 1977 and served the Town of Norwood faithfully and conscientiously until his untimely death on December 6, 1982. The members of the Norwood Police Department and the Town of Norwood express their gratitude for his many years of faithful service and extends their sympathy to his family.

Procuring Alcoholic Beverage w/False I.D.	1
Rape	2
Receiving Stolen Property	14
Refusing to Stop for Police Officer	13
Receiving Stolen Mot. Veh.	6
Robbery w/Armed	3
Robbery w/Armed & Masked	1
Refusing to Move for Police Officer	5
Shoplifting	26
Speeding	32
Selling Alcoholic Beverage to Minor	5
Stop Sign	1
Trespassing	9
Turning w/Prohibited	3
Threats	1
Using Motor Vehicle w/o Authority	8
Using Telephone to Make Annoying Calls	1
Using Motor Vehicle in the Commission of a Felony	3
Uttering False Prescription	3
Violation of Probation	1
Vehicular Homicide	1
Violation of Court Order	3
Violation of Town By-Law, Public Drinking	68
Warrants	178

MOTOR VEHICLE CITATIONS ISSUED

Arrests	258
Non-Criminal Complaints	3,293
Warnings	211
	3,762

These motor vehicle citation statistics include speeding, red light violations as well as other moving traffic violations.

PROTECTIVE CUSTODY
215

REPORT OF PUBLIC WORKS DEPARTMENT

Mr. John Carroll
General Manager
Town of Norwood
Norwood, Massachusetts 02062

Dear Sir:

Please accept herewith my report as Superintendent of the Public Works Department for the year 1982.

We had a work force of 35 permanent full-time employees and 10 temporary full-time employees at the P.W.D.; and 7 permanent full-time employees and 3 temporary full-time employees at the cemetery. We

have an administrative staff of 5 full-time employees. This combined work force is responsible for handling and assigning all work requests, and providing the quality care of all Town owned lands, construction and maintenance details, parks, sewer, water, drain and street management. We are called upon to assist in the renovation and maintenance of Town buildings and to provide free maintenance of water, sewer and drain services to all Town buildings including schools.

The Public Works Department through its make-up and capabilities is constantly called upon by all public, semi-public, and civic organizations to render assistance. It is our pleasure to work with these groups to make Norwood a better place to live for its residents.

It would be appropriate to thank you, the General Manager, and your staff for your continued support, the Board of Selectmen for their guidance, and to the personnel of the Department for carrying out their tasks in the most professional manner.

The enclosed is offered as an overview of the accomplishments of the Department as provided by Joseph Welch, Superintendent of Cemeteries, Assistant Superintendent of Public Works, and Martin Feeney, Assistant Superintendent of Public Works.

Respectfully submitted,

PAUL E. WOLLENHAUPT
Superintendent

HIGHWAY DIVISION

All maintenance of our town roadways and sidewalks throughout the past year have been handled by our Highway Crews. Some of their duties included our street sweeping program, sidewalk and roadway repair and maintenance of curbing, guardrails and barriers, bridges and culverts and finally emptying roadway containers.

The Highway Asphalt Crew used a total of 582½ tons of bituminous concrete in caring for our service trenches and miscellaneous citizens complaints.

The Highway Sign Crew installed a total of 545 street and traffice control signs and 41 specialty signs through out the town. They were also responsible for the repair and maintenance of our parking meters.

This year we added a Highway Masonry Crew and it has been quite productive. In the past year they have replaced a number of concrete sidewalks slabs that had been damaged by water breaks or vehicle traffic. They have also rebuilt a number of sewer and drain manholes as well as catch basins at a considerable savings to the town.

The following is a list of streets that have been paved in the past year.

1) Wood Drive
2) Lane Drive
3) Hillshire Lane
4) Laurel Road
5) Woodbine Road
6) Kathleen Lane
7) Walnut Avenue — between Everett Ave. and Highland Ave.
8) Oolah Avenue
9) Short Street — between Morse St. and Washington St.
10) Rockhill Street
11) Sunnyside Road — between Birch Rd. and Hillside Ave.
12) Hillside Avenue — between Pleasant St. and Pellana Rd.
13) Windsor Road
14) Lancaster Lane
15) Ridgewood Drive — between Access Rd. and Neponset St.
16) Grant Avenue
17) Eisenhower Road
18) Fales Avenue — between Eisenhower Rd. and Bertha
19) Carpenter Street
20) Codman Road
21) Forbes Avenue
22) Alpine Road
23) Railroad Avenue — between Washington St. and Prospect Ave.
24) Morse Street — castings raised and street leveled only.

In all approxiamately 5 miles of streets have been paved.

The Highway Crew did some minor resurfacing to the Railroad Avenue, Ceder Street and Bullard Street sidewalks, while major construction and berm work was done to the Dean Street sidewalk between Pleasant Street and the railroad bridge.

Some of the Highway Departments miscellaneous responsibliities includes clean up of any storm damages, implementing our leaf pick up program, working at the Sanitary Landfill Area, repairing, placement and maintaining all Highway sandboxes and finally co-ordinating all ice and snow operations.

FORESTRY DIVISION

The Public Works Forestry Division as in previous years has been manned by personnel from the Parks and Highway Divisions. In the past year this crew was responsible for the planting of 123 shade and ornamental trees on various streets and park areas throughout the town.

In the past year it was necessary to remove 43 diseased or damaged trees 14 or which were taken down by town forces. 27 of the new trees planted had to be replaced and all other trees planted as part of previous programs were pruned and fertilized.

Again this year all town trees were sprayed in the Spring to control the spread of the gypsy moth and again in the fall to combat the web worm.

Some of the other duties performed by this division was the clearing of trees and brush for the test holes at the proposed Sumner Street playground, cleaned the vacant lot at Plimpton Avenue and Stearns Drive, and finally did extensive maintenance to the Bond Street playground and adjacent area.

PARKS AND PLAYGROUNDS DIVISION

Our Parks Maintenance Crews maintained all town commons, roadway shoulders, center strips, traffic islands, all ballfields and playgrounds.

All town owned parks and playgrounds were limed and fertilized and major improvements were made to Pleasant and Wilson Streets ballfields as well as the Bond Street Playground.

This crew planted approximately 1000 tulip bulbs in the Town Square, Victoria Circle and various memorials throughout the community.

In addition to pruning and fertilizing all newly planted trees, the Parks Crew trimmed all town owned shrubbery.

The Parks Crew used approximately 250 lbs. of seed in caring for our roadway shoulders, an easement on Garden Parkway and a drain project on Juniper Drive.

The Parks Crew was also responsible for setting up and maintaining the mangers and Christmas lights in the common and Town Hall.

Some of the other projects handled by this division were: painting of bleachers, barriers and fences, installing Belgium block on the island at Guild and Broadway Streets, working on plow damage, installing a retaining wall at Washington and Lenox Streets, installing a stockade fence along the entrance to the Cemetery expansion area, putting out the ballot boxes and voting booths and finally at the request of the Recreation Department both pool areas were made ready for opening in June and secured after Labor Day.

CEMETERY DIVISION

In the past year the Cemetery Crew prepared and conducted 230 interments and one intercemetery transfer. There were no burials at Old Parish Cemetery. In spite of a level funded budget the Cemetery Crew was able to maintain the grounds at Highland Cemetery in their usual professional manner although some services had to be discontinued.

Other duties and services provided by this department are as follows:

FOUNDATIONS:	75 new foundations dug and poured, 6 recapped and 45 repaired and reset.
LOTS SOLD:	49 common lots. (7 of which are preneed), 19 garden lots (4 of which are preneed), 5 single graves (1 preneed).

SHRUBBERY REMOVED:	35 plants at the request of lot owners, 14 in order to make interments and 11 trees had to be removed.
WINTER GRAVES & PERPETUAL CARE REQUESTS	
MATERIALS USED:	Reseeded, repaired or sodded a total of 293 grave areas — 900 pounds of seeds, 18 tons of lime, 18 tons of fertilizer and 20 gallons of weed killer.
FLUSH MARKERS INSTALLED:	38 Veterans markers and 32 private markers.
VANDALISM:	16 vigil lights, 21 upright water faucets, cemetery overhead garage doors, theft of plants and flowers and approximately 25 monuments at Highland and Old Parish Cemeteries.
CEMETERY IMPROVEMENT:	14,000 SF of roadway paved, 1.2 acres loamed and seeded, lots have been layed out and additional drainage has been added.

JOSEPH M. WELCH
Asst. Supt. of Public Works

WATER DIVISION

Once every week water samples are taken from five sections of Town and delivered to the Metropolitan District Commission Laboratories for analysis. Also four times per year water samples are taken and brought to the State Laboratories in Lawrence for analysis.

Dead end water lines were blown off as required. All hydrants were inspected in the spring and fall and continuosly during the winter months and after each use by the Fire Department. A Leak Survey was completed by Pipe Line Testing Company of Winchester.

Maintenance of the Water Distribution System required the following:

Installation of new remote meters	175
Replacement of defective meters	30
Repairs of leaking meters or connections	155
Incorporation of new water services	24
Renewal of existing water services	21
Abandonment of old water services	2
Replacement of hydrants hit by vehicles	8
Repair of damaged hydrants	29
Repair of water service leaks	68
Repair of water main leaks	15
Miscellaneous service calls	390
Frozen service	22

The new 12″ water main on Washington Street between Nahatan St. and Hoyle St. was put into service. A contract for a new 12″ water main on Walpole St. between Winter St. and the entrance to Windsor Gardens was awarded to Frank Fredericks Contracting Company of Dedham and is 90% complete and will be put into service early next year. A second contract for a 12″ water main on Dean St. and Neponset St. was awarded to T & W Contracting Co. of Norwood and is 85% complete and will be put into service early next year.

Water Consumption

Maximum Day Consumption.....Sept. 14 @ 6,970,000 Gal.
Total Consumption for Year.....1,601,255,000

SEWER DIVISION

All sewer lines were checked and cleaned regularly throughout the year. Maintenance of the sewer system required the following:

Clearance of sewer stoppages.....	363
Miscellaneous service calls.....	145
Clearance of main stoppages.....	30
Reconstruction of manholes.....	29
Replacement of broken castings.....	42
Repair of broken services.....	12
Addition of new services.....	30
Abandonment of old services.....	1

A new 8″ sewer main was installed on Pleasant St. and Lenox Ave.

DRAIN DIVISION

All catch basins were cleaned in the spring and fall, and those in critical areas were cleaned as often as necessary.

Considerable work was performed by the Public Works Employees on the drainage system in front of 996 Washington St. and in front of 930 Pleasant St. to alleviate flooding in these areas.

MARTIN W. FEENEY
Asst. Supt. of Public Works

In Retirement

EMILIE M. MOSES

Emilie M. Moses served the Town of Norwood for a period of 11 years. A woman of high integrity and regard for others, she discharged her duties with utmost care and ability. The Town of Norwood wishes her health and happiness for a long and successful retirement.

REPORT OF THE RECREATION DEPARTMENT

John J. Carroll
Town Manager
Norwood, Massachusetts 02062

Dear Sir:

I hereby submit the Recreation Department annual report for the year 1982.

Personnel:

Robert Ivatts.....Superintendent
Gerald Miller.....Program Director
Michael Cawley.....Aquatics Director
Mary Jennings.....Clerk
Mario Ranalli.....Custodian
John Goggin.....Custodian
50 Part time employees

The year 1982 saw the playing fields at Elliot Park in South Norwood completed and dedicated and should be ready for use in the Spring of 1983. The Permanent Building Committee has also finished the plans for the new Recreation Center to be located in the Old Armory. It is with great hope that the Recreation Department will finally be getting its new home by the end of 1984.

The Recreation Department enjoyed a very busy summer with many varied and interesting programs. The list of activities ranged from the old faithful neighborhood playgrounds to special events like White Water Rafting, Wilderness Camp and family oriented programs. We are quite happy with the interest and participation of some of our novel programs and look forward to expanding on them next summer. The playgrounds closed on Friday, August 20th.

The pools opened on Saturday, June 26th and remained opened for the next seventy-three (73) days, closing on Monday, September 6th at five o'clock (5 p.m.). The facilities were open to the public Monday through Saturday from 12 noon to dusk and Sundays from 1 p.m. to dusk. This schedule was maintained through the middle of August when the scheduled change for public swimming from 11 a.m. to dusk, this shift occurs because of the earlier sunset. The summer was unusally warm, yet with relatively few rainy days resulting in record numbers of patrons at both pools.

Swimming lessons were offered to every child in Town, seven (7) years of age or older. This year the department enrolled 1,425 children and issued approximately 900 certificates. Each child received instruction in the basic swimming skills set down by the American Red Cross. The program ran for eight (8) weeks beginning Monday, 28th and ended Friday, August 20th.

A Special Needs program was conducted by the department for six (6) weeks period starting on Tuesday, July 6th through Friday, August

13th at South Junior High. Each of the participants took advantage of the swimming pool program which was held daily at Hawes Brook Pool.

The Sting-Rays had 107 registered swimmers who participated in "age group" competition as members of the Suburban Swim League. Team members are boys and girls ranging in age from 7 to 18 years old. Workouts were conducted Monday through Friday from 7 a.m. to 9 a.m., additional practices were held from 12 noon to 1 p.m. at the same locations. The Swim Team finished up its season with a field trip to Canobie Lake, an enjoyable way to cap off a successful season.

The entire program was completed without any serious accident or injury due in great part to the diligence and competence of the staff, and for this they should be congratulated.

The Aaron Guild was the focus of both programs and meeting rooms for Recreation and Town sponsored groups. Programs that are repeated by popular demand and have remained popular over the years are: gymnastics, at Junior High South and High School, three division of gym hockey, volleyball, basketball, baton, body awareness for both men and women, weight lifting, karate, soccer, photography, baton, arts and crafts. Also keeping with Recreation trend toward Special Events we offered trips to the Circus, day and week-end Ski Trips, Ice Capades, Boston Bruins, Walt Disney Ice Show and our monthly Junior High Dances and our Costume Halloween Party.

Makin use of the meeting rooms for organizational meetings were many Norwood athletic groups such as Little League, Babe Ruth, Legion, Pop Warner, soft ball leagues and adult basketball league. Local groups using the facilities included Key Club, Rec-Tops, Norcaps, SNCARC. The Recreation Department co-sponsored special activities with fraternal organizations including the Norwood Elks Free Throw basketball contests, 4th July Road Race, Hershey Track and Field and the Pepsi-Cola NBA Hotshot contest.

The programs described briefly above represents the efforts of the Recreation Department to provide interesting and attractive leisure time activities for the citizens of Norwood. We are hopeful of being able to go forward in our effort to realize our goals. With the continued improvements of our facilities and our programs, we are confident that Norwood can take its rightful place as a leader in the field of Recreation as it is in so many other fields.

I would like to take this opportunity to thank the many groups and individuals for their help and cooperation during the past year. My thanks also to the General Manager and his staff, the Board of Selectmen, Public Works Department and the School Department, and other town departments and boards with whom the department had contact during the year.

Sincerely,

ROBERT H. IVATTS
Superintendent

REPORT OF THE BLUE HILLS REGIONAL VOCATIONAL SCHOOL DISTRICT COMMITTEE

To: CHAIRMAN
HONORABLE BOARD OF SELECTMEN

Ladies and Gentlemen:

We respectfully submit the 19th Annual Report of the Blue Hills Regional Vocational School District Committee. The following is a list of Committee Members representing the seven member towns during 1982.

AVON	Bernard H. Baher
BRAINTREE	James E. Sullivan
CANTON	Benson Diamond
HOLBROOK	William T. Buckley
NORWOOD	John T. Driscoll
RANDOLPH	Albert L. Willis
WESTWOOD	Paul M. Ballantine

The District School Committee held regular monthly meetings on the first and third Tuesday of each month in the Administrative Office at the Regional School, 100 Randolph Street, Canton, MA. Mr. James E. Sullivan and Mr. John T. Driscoll presided as Chairman and Vice Chairman respectively: William J. Carr, Esq. of Randolph as Counsel, Mr. Charles A. Brennan of Randolph as Superintendent-Director and Mr. Paul C. Murphy of Canton as Treasurer.

During 17 years of operation, Blue Hills has consistently offered quality vocational education programs to the young people in our area.

During 1982, the following numbers of students availed themselves of Vocational Education under the auspices of the Blue Hills Regional Technical School District.

. . . Blue Hills Regional Day Programs.....	1730
. . . Adult Evening Program.....	610
. . . Holbrook Career Development Program.....	70
. . . Randolph Career Development Program.....	245
TOTAL	2655

The total enrollment for the Blue Hills Technical School and the Technical Institute Day Programs remained constant during the 1981-1982 school year.

The Technical Institute, operating for the first time on a self-supporting basis, enjoyed a successful year in view of the fact that the tuition went from $600 per school year to $1,975 per school year.

The Adult Evening Program, on a self-supporting basis for the first time, had an increase in fees per student from $20.00 in prior years to an average of $75.00 per student. With this increased cost, the enrollment increased from 320 students in 1981 to 610 students in 1982.

The Blue Hills Regional School continues to support the communities by completing projects in our auto repair, auto body, metal fabrication, machine shop, structural wood, health services, graphic arts and electrical departments.

The Chateau de Bleu Restaurant serves our residents on a daily basis with gourmet meals.

The Computer Center served our towns in a multitude of school department and town government operations.

The Regional District School Committee is indebted to our local School Committees, Superintendents of Schools, Boards of Selectmen, Finance Committee members and local Advisory Board members who so ably assisted with their continued and dedicated support in 1982.

To the citizens of the seven District towns, the parents of students and Town Meeting Members who have given us their vote of confidence, we are deeply grateful for your public trust and approval.

Respectfully submitted,

JAMES E. SULLIVAN, Chairman
JOHN T. DRISCOLL, Vice Chairman
ALBERT L. WILLIS, Secretary
BERNARD H. BAHER
PAUL M. BALLANTINE
WILLIAM T. BUCKLEY
BENSON DIAMOND

REPORT OF THE RETIREMENT BOARD

To the Honorable Board of Selectmen
Norwood, MA

Gentlemen:

The following report is being submitted for the Norwood Retirement Board to reflect the activities of this board from January 1, 1982 to December 31, 1982. The financial statements and other records of the retirement system are required by statute to be maintained on a calendar year basis.

Meeting Dates

Regular meetings of the Retirement Board were held in the Municipal Building on the second Monday of every month. In addition to the twelve regular monthly meetings, two special meetings were held in 1982.

Organization:

In 1982 the Retirement Board was organized as follows:

Thomas J.P. Collins, Elected Member, Chairman
Robert M. Thornton, Ex Officio Member, Administrator
Clement A. Riley, Appointed Member
Marjorie Groh, Clerk/Secretary

On November 2, 1982 Mr. Riley was re-appointed to the Board for a term of three years pursuant to Section 20, Chapter 32 of the General Laws.

Investment Results:

Acting upon recommendations made by the Board's investment advisor, Bank of New England, the Retirement Board continued its program of improving the investment portfolio. During 1982 eighteen (18) bond issues were sold and thirteen (13) new issues were purchased for the retirement portfolio. The positive impact that these trades had on the portfolio may be seen from the following summary:

Buy or Sell	No. of Issues	Maturity Length	Average Size	Average Interest Rate
Sell	18	12.7 years	$ 64,000	7.0 %
Buy	13	4.2 years	140,000	12.12%

Unfunded Liability:

The Retirement Board again recommended continuation of the funding plan that was initiated in 1980 for the purpose of reducing the Retirement System's actuarially-computed unfunded pension liability. The continued support of both the Board of Selectmen and Finance Commission for this program resulted in Town Meeting approval of $800,000 in 1982 for funding of this unfunded pension liability. The purpose for continuing with this funding plan is to eventually have a fund established which will generate sufficient investment revenues to offset the ever-increasing burden of pension appropriations on the town's budget. The annual "pay as you go" appropriation for the Pension Fund is determined by the Actuary of the State Division of Insurance.

The total appropriated for this Unfunded Liability fund to date is $1,300,000. This money is currently invested in various high-grade investments with yields ranging from 10.2% to 15.8%. Total interest generated from the plan's inception date through December, 1982 is $147,000.

The Following graph illustrates the severity of the growth over the last 20 years in the "pay as you go" pension outlays required to be appropriated:

Year	Pension Appropriation	Pensions as a Percent of Total Town Budget
1960	$ 54,000	.9%
1965	103,000	1.1%
1970	219,000	1.6%
1975	520,000	1.9%

1981	1,020,000	2.6%
1982	1,314,000	3.2%
1983	1,612,439	4.0%

Membership information:

The following table illustrates the changes in membership in the system in 1982:

	Active Employees	Retirees	Bene-ficiaries	Totals
Membership at 1/1/82.....	456	152	46	654
Added: New Members.....	30		4	34
Deduct:				
Deaths.....	(5)	(4)	(2)	(11)
Withdrawals.....	(11)			(11)
Transfers:				
Members retired.....	(17)	17		
Membership at 12/31/82.....	453	165	48	666

The Board regretfully recorded the following deaths during 1982.

Retirees: Edward Campbell
Alfred Cormier
Nora Hayes
Harry Shannon

Employees: Vito DiCicco
William Walker
Kathryn Clougher
James Michienzie
Christopher Mullen

Members of the System who retired during 1982 were as follows:

Agnes Eckholm
Jean Connolly
Louise Hayes
Ann Allen
Catherine Keefe
John Zabrowski
Sophia Thompson
Mary O'Malley
Helen Steene
Emilie Moses
John Navickas
John Kulbok
Joseph Graney
Edward Smith
Charles Harukewicz
Martin D'Giff
George Hawley

Rates of Interest Credited on Member Accounts:

On accumulated employee deductions arising from compensation on or after January 1, 1946, interest credited to members' accounts in the Annuity Savings Fund is based by Statute on the average investment earnings of the 104 associated Retirement Systems in the Commonwealth. The rate of interest actually earned by the Norwood Retirement System compared to the average earnings of the Boards in the State for the last 5 years is as follows:

Year	Norwood Actual	State Average
1981	9.2	8.4
1980	8.1	6.7
1979	6.8	6.4
1978	6.7	6.4
1977	6.6	6.1

Financial Data:

Submitted below are various financial reports for the Retirement System for 1982:

Balance Sheet, December 31, 1982

Cash in Money Market (MMDT)	$1,139,276
Cash — checking	19,816
Bonds (at Book Value)	4,206,206
Certificates of Deposits	2,475,000
Guaranteed Annuity Contract	200,000
Accrued interest	123,395
	$7,163,693

Liabilities and Fund Balances

Annuity Savings Fund	$4,126,134
Annuity Reserve Fund	1,421,521
Pension Fund	1,579,345
Expense Fund	18,119
Pensions Received from Other Systems	18,574
	$7,163,693

Cash Receipts and Disbursements, 1982:

Receipts:

From members' payroll deductions		388,841
From the town's annual appropriation		1,425,132
From interest and dividends:		
On bonds	434,913	
On Certificates of Deposit	161,181	
From MMDT	107,188	
On Bank Stocks	11,460	714,742
Sales/Maturities of investments		1,557,719
Pension Reimbursemensts from other systems		18,574
Total		$4,105,008

Disbursements:

Administrative Expenses	33,224
Annuities Paid	122,883
Pensions Paid	1,248,621
Refunds	74,949

Pensions Paid to Other Systems	19,450
Purchases of Investment Securities	2,201,690
Interest Credited to member accounts	339,002
Total	$4,039,819

Portfolio at December 31, 1982:

The following securities were held by the Board on December 31, 1982:

CONTRIBUTORY RETIREMENT SYSTEM SECURITIES
BONDS (at face value)

100,000.00	Federal Farm Credit Banks Cons. Systemwide BDS 10% 12/1/1986
200,000.00	Federal Farm Credit Banks Cons. Systemwide BDS 14.10% 12/1/1983
200,000.00	Federal Farm Credit Banks Cons. Systemwide BDS 17% 3/1/1984
100,000.00	Federal Farm Credit Banks Cons. Systemwide BDS 12.40% 3/2/1987
300,000.00	Federal Home Loans Banks 15.55% 7/25/1984
75,000.00	Fedl. Natl. Mtg. Assn. 7.80% 10/10/1991
200,000.00	Fedl. Natl. Mtg. Assn. 9.95% 6/10/1985
100,000.00	Fedl. Natl. Mtg. Assn. 10½% 6/10/1988
200,000.00	Fedl. Natl. Mtg. Assn. 10.85% 11/10/1987
150,000.00	U.S.A. Treas. Notes 8% 8/15/1986
100,000.00	U.S.A. Treas. Notes 13¼% 8/15/1984
100,000.00	U.S.A. Treas. Notes 15¾% 5/15/1984
100,000.00	U.S.A. Treas. Notes 15 7/8% 7/31/1983
100,000.00	U.S.A. Treas. Notes 15% 1/31/1984
100,000.00	U.S.A. Treas. Notes 14 5/8% 2/15/1985
100,000.00	U.S.A. Treas. Notes 14 1/8% 5/15/1985
200,000.00	U.S.A. Treas. Notes 12¼% 9/30/1986
200,000.00	U.S.A. Treas. Notes 10½% 11/15/1992
50,000.00	U.S.A. Treas. 8¼% 5/15/1990
100,000.00	U.S.A. Treas. 7¼% 8/15/1992
50,000.00	U.S.A. Treas. 7% 5/15/93-98
100,000.00	U.S.A. Treas. 7 7/8% 2/15/2000-95
100,000.00	U.S.A. Treas. 7 5/8% 2/15/2007-02
25,000.00	American Tel. & Tel. Deb. 8¾% Reg. 5/15/2000
40,000.00	Appalachian Power 1st 8½% Reg. 10/1/1999
25,000.00	Arco Pipe Line GTD. Note 8 3/8% Reg. 7/15/1983
30,000.00	Baltimore Gas & Elec 1st 7% Reg. 12/15/1998
40,000.00	Bankers Trust DEB C 8 1/8% Reg. 1/15/1999
125,000.00	Carolina Power & Light 1st MTG. 14 1/8% Reg. 4/1/1987
100,000.00	Chrysler Corp. Secd. NT-US GOVT GTD. 10.35% Reg. 6/1/1990
50,000.00	Cinncinnati Gas & Elec 1st 7 3/8% Reg. 5/1/1999
40,000.00	Cleveland Electric Illum. 1st 7 1/8% Reg. 1/15/1990

35,000.00	Commonwealth Edison 1st SER. 15 6¾% Reg. 7/1/1998
20,000.00	Kansas Gas & Elec 1st MTG 8½% Reg. 3/1/2000
50,000.00	Missouri Pacific RR Equip TR SER 14 11¾% Reg. 10/1/1984
10,000.00	Nashville Chattanooga & St. Louis RY 1st MTG 3% Reg. 2/1/1986
50,000.00	Ohio Bell Tel. DEB 7½% Reg. 10/1/2011
30,000.00	Pacific Northwest Bell Tel. DEB 8¾% Reg. 6/1/2008
8,000.00	Reading Co. Gen. MTG SER C-1 8% Reg. 4/1/1988
40,000.00	Southwestern Bell Tel. DEB 8¼% Reg. 9/1/2005
30,000.00	Springfield Gas Light Note 7.95% Reg. 6/15/1997
10,000.00	United States Steel DEB 4½% Reg. 4/15/1986
15,000.00	International Bank for Rec & Dev Note 8.15% Reg. 1/1/1985
25,000.00	International Bank for Rec & Dev Notes 8.85% Reg. 12/15/1985
400,000.00	Gov't Nat'l Mtg. Assn. Pool 45724 12½% Reg. 11/15/2010
4,223,000.00	**Total face value of Bonds**

Guaranteed Annuity Contracts

200,000.00	Aetna Guaranteed Annuity Contract 13.05% due 12/31/88
200,000.00	**Total Guaranteed Annuity Contracts**

Certificates of Deposit

200,000.00	Bank of New England NA C of D Medium Term 11% 11/10/1986
50,000.00	Concord CO-OP Bank Term Deposit CTF 7¾% 7/31/1983
40,000.00	Lawrence CO-OP Bank Term Deposit CTF 7¾% 10/25/1983
50,000.00	Merrimack CO-OP Bank Term Deposit CTF 7¾% 7/31/1983
100,000.00	Norwood CO-OP Bank Term Deposit CTF 15.15% 8/3/1985
50,000.00	Puritan CO-OP Bank Term Deposit CTF 7¾% 7/18/1983
60,000.00	Walpole CO-OP Bank Term Deposit CTF 15.80% 2/28/1984
25,000.00	Workingmens CO-OP Bank Term Deposit CTF 8% 12/26/1986
100,000.00	Baybank Norfolk County Trust CO Term Deposit CTF 10.85% 4/19/1985
30,000.00	Boston Five Cents Savings Bank Term Deposit CTF 8% 7/15/1986
100,000.00	Charlestown Savings Bank Term Deposit CTF 7¾% 8/15/1983

50,000.00	Charlestown Savings Bank Term Deposit CTF 8% 7/15/1986
100,000.00	Hancock Bank & Trust Co. C of D 10.85% 4/21/1985
50,000.00	Home Savings Bank Term Deposit CTF 7¾% 8/10/1987
50,000.00	Leominster Savings Bank Term Deposit CTF 7¾% 8/15/1983
50,000.00	Medway Savings Bank Term Deposit CTF 7¾% 8/1/1983
40,000.00	Mutual Bank for Savings Term Deposit CTF 8% 12/8/1986
100,000.00	Neworld Bank for Savings Term Deposit CTF 11% 12/15/1987
30,000.00	Provident Institution for Svgs. Term Deposit CTF 7¾% 8/5/1986
100,000.00	Union Warren Savings Bank Term Deposit CTF 7¾% 8/10/1983
100,000.00	South Shore Bank Money Mkt CTF of Svgs. 10.85% 4/20/1985
$1,475,000.00	**Total Certificates**

Norwood Contributory Retirement System

THOMAS J. P. COLLINS, Chairman
ROBERT M. THORNTON
CLEMENT A. RILEY
MARJORIE E. GROH, Secretary

REPORT OF THE SEALER OF WEIGHTS AND MEASURES

Mr. John J. Carroll
General Manager
Town of Norwood, Mass.

Dear Sir:

I herewith submit the annual report for the Department of Weights & Measures for the year ending December 31, 1982.

Weights & Measures Devices

Tested	769
Sealed	757
Adjusted	140
Not Sealed	4
Condemned	8

Spot Checking Measurements

Tested	1473

Correct	914
Understated	162
Overstated	397

Other Inspections

Gasoline meters & computers	195
Self-service gas stations	5
Vehicular fuel meters & computers	16
Commercial scales	196
Weights	282
Scale computers with cash registers	81
Taxi meters & time clocks	27
School personal weighors	14
Peddlers licenses	5
Fuel certificates	21

Fees collected and paid to town $1859.35

Weights & Measures protection have come a long way with having adopted commitments to a national type approval program which appears to have served the consumer well. Since time and money is in a more short supply, it definitely has resulted in newer improved devices and technology, all of which creates more efficiency for; operating use, measurement inspections and preventive use abuses.

One gas station was about to start a sales promotion by giving prizes and the operation was stopped. The owner willingly ceased the operation upon learning that our motor fuel sales laws prohibited gas stations from giving prizes or conducting lotteries in conjunction with motor fuel sales operations.

Gas stations are now allowed to give "discounts for cash" on gasoline only, not tires, batteries etc. Customers must be made aware of the discount policy before purchases are made. When credit card price is posted, a discount for cash is permitted to be given; but if the discount price is posted and a credit card customer is charged a higher amount, such surcharge is in violation of the law.

Simply—all dispenses, Cash or Credit, must have their price computers set to agree with the price posted atop.

I wish to thank Town Manager Mr. Carroll, The Selectmen, Police Dept., local industry and the general public for their cooperation.

Respectfully,

FREDERICK F. BROWN
Sealer of Wts. & Meas.

In Memoriam

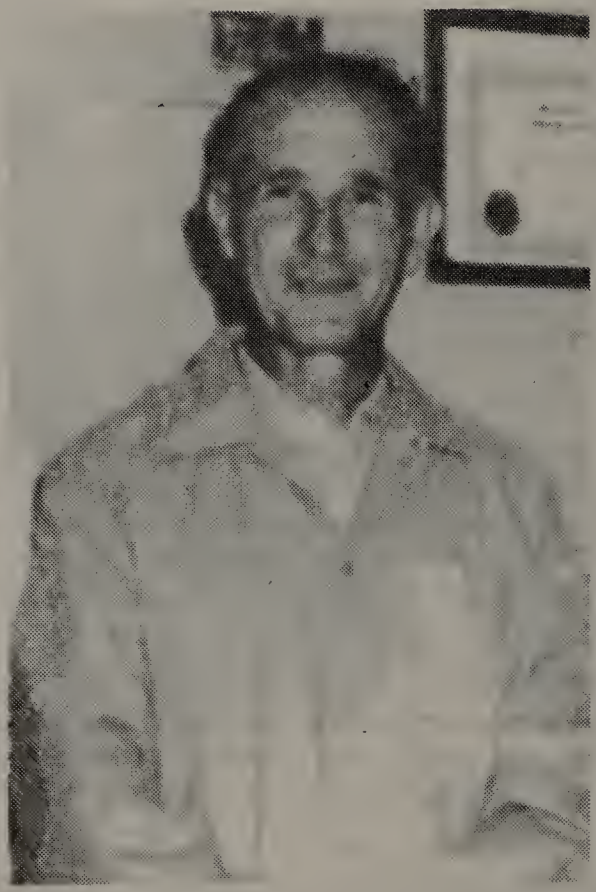

MARIO RANALLI

1959—1982

For some twenty-three years, Mr. Mario Ranalli performed Custodial tasks for the Norwood Recreation Department with skill and capability. Loyal and hard working, he earned the respect of all his fellow workers who came in contact with him. It is with sincere sorrow and regret that we mourn his untimely death.

The Norwood Recreation Department and the Town of Norwood is grateful to Mario Ranalli for his long and faithful service and extends its warmest sympathy to his family.

REPORT OF VETERANS' DEPARTMENT

Mr. John J. Carroll
General Manager
Norwood, Massachusetts

Dear Sir:

I respectfully submit the report of the Department of Veteran Services for the year ending December 31, 1982.

The Department consists of two employees, a Director and a Clerk.

With the energy crisis, an increase im unemployment, Veterans' benefits may reach an all time high as a result of prolonged illness cases, rising fuel costs, hospital and medical costs along with the customary requests for financial assistance by the veteran community.

For the last five years the Department of Veterans Services has taken applications for the fuel energy program. This program was for the benefit of all Norwood residents. I am happy to say that last year over 400 families were aided by this program. Norwood residents received direct services totaling $281,199. during the past year.

Veterans' services continue to increase as more and more servicemen and women return home and need assistance in finding jobs or schooling. They are thoroughly briefed upon being discharged from the armed forces and brought up to date on all state and federal benefits available and they are personally encouraged to take advantage of them.

The estimated expenditures by the Veteran Administration to Veterans and their dependents in the Town of Norwood for the Fiscal year 1981 was close to 3 million dollars. These benefits are for compensation to dependents of veterans who died in the service or of service connected disabilities, disability pensions, disability compensations, burial awards, and special equipment for automobiles for veterans with service connected disabilites, vocational rehabilitation training for the disabled, their sons, daughters, wives or widows, education readjustment training, veterans insurance and indemnities.

The Department of Veterans' Services composed as it is to two component parts, is operated under Chapter 115 of the General Laws of the Commonwealth as amended by Chapter 584, Acts of 1946, for the purpose of administering Veterans' Benefits and Services. All assistance cases were investigated and payments made in accordance with Chapter 115 of the General Laws, which assures the Town of Norwood a fifty percent (50%) reimbursement from the Commonwealth of Massachusetts. As of December 1982 we have received from the Commonwealth a total of $43,042.16 for the first six months. We anticipate additional reimbursements in the last six months of this fiscal year.

The purpose of the Department of Veterans' Services is to assist veterans and/or their dependents in procuring financial assistance, information and benefits to which they are entitled relative to vocational or

other educational opportunities, G.I. loans, hospitalization, medical care, compensation, pensions, on-the-job and apprenticeship training, insurance, burial allowance, grave markers, photostats and any other benefits granted under existing State and Federal laws.

Every request for assistance under existing regulations are invariably granted. Our one aim is to give all veterans and their dependents the best service at all times and to administer the laws and regulations affecting them impartially, efficiently and effectively.

There was complete cooperation with the Veterans' Administration and the various local civic and veterans' organizations that interest themselves in veterans' affairs and exceptional cooperation extended this department throughout the year by the State Department of Veterans Services.

Grateful acknowledgement is made to the Honorable Board of Selectmen, the General Manager and his staff, the Town Counsel, other Town Departments and any others who have assisted the Director of Veterans Services in the performances of his duties.

Respectfully submitted,

GEORGE THOMAS
Veterans Agent

REPORT OF THE YOUTH COORDINATOR

Mr. John J. Carroll, General Manager
Municipal Building
Norwood, Massachusetts 02062

Dear Sir:

The primary function of the Youth Coordiantor is crisis intervention, counseling and casework with young people and their parents. Some of the most common problems presented are family problems, truancy, drug involvment, court involvment and runaways. The referrals may come from a variety of sources including but not limited to: the Norwood Public Schools, other area schools, the Norwood Police and young people themselves. This office is open to any young person or member of their family who needs help or wishes to be referred to another type of agency or service. All inquiries and counseling sessions are confidential. There is a twenty four hour a day answering service available seven days a week and every effort is made to respond as rapidly as possible.

In addition, this office also offers information and referral for social services, youth advocacy, operation of the Rent-A-Kid program, informative meetings concerning youth, etc.. Obviously, it is important to be in touch with as many young people and parents as possible. This is accomplished through contact with the schools, in classes, assemblies and P.T.A. meetings, recreation department, public meetings, civic organizations, etc.

A growing need in Norwood, as well as other surrounding towns has been an Emergency Shelter for adolescents in need of temporary placement. This is often necessary if the home situation is too unstable, volatile or even dangerous. Sometimes the shelter can provide a "cooling off" period for parent and child, while they work out a counseling plan with the staff and referring social service agency. This year marks the first full year for this Emergency Shelter which is located in Walpole and services the twelve town area. The length of stay is thirty to forty five days during which time a plan is developed between parent and child to either return home or to a new placement. The Youth Coordinator serves on the Emergency Shelter Advisory Board which offers support to the Shelter and helps develop the policies which govern its operation. The Shelter has already been utilized by 135 adolescents, 18 of which were from Norwood. It is obviously a welcomed addition to the area.

My thanks to all town departments and other agencies for their constant cooperation and support.

Respectfully submitted,

MAUREEN KENNY
Youth Coordinator

REPORT OF THE TOWN TREASURER

July 1, 1981 — June 30, 1982

Balance June 30, 1981 ..... $	582,202.70
Received From:	
Commonwealth of Massachusetts:	
Reimbursements:	
School Lunch Fund	106,113.52
School Construction	19,383.56
Chapter 121B Planning Grant—Nahatan Corridor	8,700.00
Sumner Street Playground	54,000.00
Chapter 90 Highway Reimbursement	200,161.12
Repair to Highways and Bridges	51,800.00
Reimbursement for Loss of Taxes	39,409.04
Educational:	
Title I Special Education of Handicapped Children P.L. 89	22,750.00
Title I Assistance to Children of Low Income Families	95,579.00
Title VI Special Education of Handicapped Children P.L. 94	130,175.00

Smith, Hughes, and Borden Account P.L. 94....	43,460.00
Local Education Incentive Grant.....	36,641.00
School Building Assistance Bureau.....	307,223.59
Henry O. Peabody Rehabilitation Commission Account	359.00
Title IX Gifted and Talented Children P.L. 95-561	18,344.00
Henry O. Peabody WIN Program.....	175.50
Chapter #766-616.....	41.00
School Aid Chapter 70.....	2,671,926.00
State Aid — Pupil Transportation.....	110,869.00
State Aid — School Related Transportation.....	59,374.00
Educational Tuition for State Wards.....	21,720.00
Regional School District Reimbursement.....	12,143.00
CSI Local Aid — Lottery.....	924,502.00
CSI Local Aid — Additional Assistance.....	608,190.00
CSI A-33 State Aid to Public Libraries.....	14,855.50
Chapter 58 Section 18B Highway Fund.....	119,787.00
Norfolk County:	
Dog Refund.....	1,856.46
Court Fines.....	69,985.00
Parking Violations.....	22,754.75
Taxes and Assessments:	
Property Taxes.....	8,235,848.83
Motor Vehicle Excise.....	759,640.67
Boat Excise.....	1,249.00
Water Liens.....	907.52
Sewer Assessments.....	289.30
Committed Interest.....	65.09
Costs:.....	8,976.00
Interest:	
Taxes and Assessments.....	26,418.28
Surplus Revenue Invested.....	1,062,814.90
Stabilization Fund.....	142,475.84
Electric Service Deposit Fund.....	17,272.30
Warren Cudworth Fund.....	38.24
Anna M. Day Fund.....	304.93
High School English Prize Fund.....	30.51
Kiwanis — Neville Booth Scholarship Fund.....	38.24
Harriet Lane Trust Fund.....	48.76
E. Florence Morse Fund.....	30.51
Alice M. Plimpton Fund.....	670.80
Post War Rehabilitation Fund.....	18.80
Otis and Marion Swain Fund.....	38.24
William T. Whedon Fund.....	30.51
Edna Phillips Memorial Trust Fund.....	11,820.61

Cemetery Trust Fund	39,899.33
Parking Meter Fund	9,762.77
Proceeds from Sale of Civic	412,026.34
S-3,4,5 Light Case	292,675.75
E.O.E.R. Grant	16,330.26
S-2 Light Rate Case	217,347.97
S-3A Fuel Refund Account	11,537.76
S-6 Light Rate Case	10,444.61
Deferred Fuel Expense Account	14,490.65

Accounts Receivable:

School	307,754.43
Sewer	3,207.29
Cemetery Sale of Lots	8,495.00
Cemetery Perpetual Care	3,562.50
Light	53,345.24
Apartment Rental	1,403.04
Lease of Aaron Guild School	152,502.08
Veteran's Services	29,209.70
School Hall Rental	21,079.20
Water Service	347.64
Recreation	2,350.00
Lease of Winslow School	500.00
Police Alarm Violations	5,500.00
Ambulance Service	21,363.56

Electric Light Rates:	17,269,729.51
Water Revenue:	717,797.33
Cemetery Care of Lots:	1,003.00

Guarantee Deposits:

Electric	79,155.96
Water	6,343.45
Sewer	7,034.12
Light	42,307.93
Hydrant Rental	50.00

Departmental Receipts:

Town Clerk:

Street Lists	1,278.60
Recording Fees	259.00
Certifying Fees	11,314.71
Marriage Intentions	1,300.00
Mortgages	3,547.00
Sporting Licenses	8,381.50
Sporting Licenses Fees	297.90
Dog Licenses	3,254.75
Dog Licenses Fees	977.25
Raffle Applications	210.00

Selectmen:

Liquor Licenses	35,715.00
One Day Liquor Licenses	885.00
Sunday Licenses	1,003.00
Gasoline Permits	665.00
Common Victualler	301.00
Miscellaneous	1,201.00

Building Inspector:

Plumbing and Gas Permits	14,700.00
Building Permits	33,890.00
Certificates of Inspection	3,411.00
Wiring Permits	8,011.70

Cemetery Department:

Sale of Lots	8,280.00
Internment Fees	28,525.00
Perpetual Care	3,450.00
Private Work	3,146.00

Police Department:

Photo Copies of Accident Reports	3,700.00
Miscellaneous Licenses and Permits	2,332.31
Special Police Details	242,926.55

Board of Health:

Food and Milk Permits	681.00
Dental Clinic	418.50
Retail Licenses	155.00
Miscellaneous	1,042.50

Library:

Fines	10,427.13
Restitution	471.48

School Department:

Special School Lunch	326,392.64
A.A. Revolving Fund	8,823.00
School Music Revolving	30,722.76
Adult Education Program	18,494.00
Summer School Program	3,314.00
Women's Club Milk and Cracker Fund	1,208.40

Henry O. Peabody School:

Food Services	67,658.50
Beauty Culture	7,361.16

Evening Practical Arts	8,978.00
Income Account	95,897.23
School Lunch — Commonwealth	10,156.40
Light Permits	5,744.34
Dance Permits	3,220.00
General Government	8.80
Zoning Board of Appeals Hearing Fees	3,370.00
Sale of Junk (Metal)	1,286.50
Water Maintenance	765.00
Sealer of Weights and Measures	2,096.95
Fire Department — Miscellaneous Receipts	346.00
Planning Board Sale of By-Laws	255.50
Engineering Department Sale of Maps and Prints	4.50
Conservation Commission Hearing Fees	100.00
Airport Commission Registration Fees	10.00
Sidewalk Construction	146.00
Recreation Department — Miscellaneous Fees	205.40
Building Code of Appeals Hearing Fees	40.00
Animal Control Officer — Sale of Dogs	234.00

Refunds:

E & D Account	6,821.19
Veteran's Services	3,603.60
P.W.D. Salary Account #178-245	124.32
P.W.D. Highway Maintenance Account #178-160	61.40
P.W.D. Overtime Account #179	49.12
Light Department Admimistration Account #903	164.10
1979-80 Real Estate Tax Account	25.04
1980-81 Real Estate Tax Account	175.00
Light Department Salary Account #159-588	198.80
Police Salary Account #080-121	3,279.39
Fire Department Overtime Account #092-121	472.10
Mgrs. Plan Deposit & Refund Revolving Account	125.00
Custodial Salary Account #604-006	1,065.84
Custodial Salary Account #604-002	493.60
Billing Department Salary Account #610	192.15
Group Insurance Account#334	82,700.44
Workman's Compensation Account#177-88	65,615.82
Light Department Salary Account#159-582	348.24
P.W.D. Garage Account	27.00
Federal Withholding Tax Account#330-1	91,706,25
Police School Account#881-30	300.00
S-3,4,5 Light Rate Case	7.40
Light Administration Account#921	37.47
Insurance Account#333-71	34,920.92
1981-82 Cemetery Maintenance	3,937.38
Police Salary Account#83-121	475.08
Maintenance of Buildings Acct.#610-005	144.72
Norwood Teachers Retirement Fund	49.64

Cemetery Maintenance Account #326-197	47.80
Police Longevity Account #78-162	200.00
Light Maintenance Account #588	30.00
Engineering Salary Account #056-121	378.75
1980-81 Airport Rehabilitation Project	1,313.37
Fire Depart. Salary Acct. #091-121-0000040	906.15
Fire Depart. Salary Acct. #091-121-0000030	397.14
Election & Registration Salary Acct. #061-121	240.61
July Fourth Celebration 1981-82	1,200.00
P.L. 94-142	288.00
Salary Account #064-168	2,030.74
Retired Police & Fire Hospital Acct. #351	75.00
Purchase of Electric Energy Account	1,011,793.04
Incidental Accounts:	
Manager	14.00
Police	311.54
Fire	136.68
Library	53.70
General Government	49.72
Election and Registration	154.08
Treasurer and Collector	1,208.86
School Department:	
School II Textbooks #603-2	3.55
Chapter #766	141.17
School Athletic Revolving	23.00
School II Auxiliary Agency Account #607-1	8.51
School Salary Account #639-998	657.38
School Instruction Salary Account #602-1	1,519.67
A.A. Revolving Account #619-3	34.00
School Instruction Supplies #603-11	89.64
School Continuing Fees & Services #608-6	21.00
School II Administration Account #601-8	100.00
School Music Revolving Account	100.00
School II Maint. of Grounds #612-1	3,069.75
School II Custodial Supplies	1,689.46
School Instruction Salaries #602-011	76.00
School II Operational Expenses #611-3	.88
Custodial Salaries #604-002	407.96
School Maintenance #610-2	1,121.08
School Salary Account #624-000	11,009.70
School Salary Account #602-003	415.62
School II Operational Expense #1200-00	90.00
Instruction Supplies #603-9	30.00
Miscellaneous Receipts:	
Town Employees Contribution to Blue Cross	351,408.53
School Employees Contribution to Blue Cross	238,479.13
Parking Meters	2,095.63
Managers Bid Plan Revolving Fund	15,453.02
Federal Energy Grant—Municipal Building Audit	4,400.00

Return of Neville Booth Scholarship Fund Invested	200.00
Norwood Housing Payment in Lieu of Taxes	2,700.00
Estimated Receipts	3,854.93
Manager's Fuel Assistance Revolving Fund	50.00
Federal Withholding Taxes	2,704,295.85
State Withholding Taxes	756,055.51
Bond Deductions	7,856.65
Return of E.O.E.R. Grant Invested	162,270.00
1981 Airport Rental of Runways	5,707.00
Return of Edna Phillips Fund Invested	50,204.61
Sale of Outdoor Lights at Civic	8,000.00
1981 Excise Refund Rescinded	10.00
Hydrant Rentals	12,000.00
Certificates of Dissolving Betterments	12.00
Certificates of Liens	4,410.00
Unapportioned Sewer Charges	7,072.63
Proceeds—Sale of Winslow School	337,250.00
I.Y.D.P. Fund	3,435.00
Boston Edison S-6 Light Case Settlement	129,823.22
Return of Electric Service Deposit Fund Invested	436,066.46
Return of Proceeds from Sale of Civic Invested	10,920,608.52
Return of Boston Edison S-2 Rate Case Invested	7,740,105.44
Return of Stabilization Fund Invested	2,656,840.29
Return of Parking Meter Fund Invested	128,959.41
Return of S-3,4,5 Light Case Invested	9,830,067.00
Return of Cemetery Trust Fund Invested	508,976.33
Return of Surplus Revenue Invested	80,367,569.43
Tax Title Redemptions:	
Taxes, Assessments and Costs	7,008.88
Interest	946.25
Release and Exam	15.00
Tax Title Partial Payment:	
Taxes and Assessments	10,500.09
Interest	4,423.28
Return of Petty Cash	
Audio Visual	150.00
Library	50.00
School Department	300.00
Henry O. Peabody School	100.00
Total Receipts:	$156,166,381.72
Less Warrants Paid:	155,600,067.48
Total:	566,314.24
Plus Surplus Revenue Invested	3,370,000.00
	3,936,314.24

TOWN OF NORWOOD
TRUST FUND SECURITIES

The Norwood Kiwanis Neville A. Booth Scholarship Fund

Union Warren Savings Bank #31001003 ..... 479.50

Post War Rehabilitation Fund

Union Warren Savings Bank #N5269 ..... 336.95

High School English Prize Fund

Union Warren Savings Bank #31000062 ..... 500.00

E. Florence Morse Library Fund

Union Warren Savings Bank #31000070 ..... 500.00

Anna M. Day Fund

Union Warren Savings Bank #31000082 ..... 5,000.00

William T. Whedon Fund

Union Warren Savings Bank #31000077 ..... 500.00

Alice H. Plimpton Fund

Union Warren Savings Bank #31000072 ..... 11,000.00

Harriet W. Lane Fund

Union Warren Savings Bank #31000074 ..... 800.00

Edna Phillips Memorial Fund

Norwood Cooperative Bank Term Certificate #1720888-5 ..... 50,000.00

Charlestown Savings Bank Term Certificate #74-107024 ..... 50,000.00

Mass Municipal Depository Trust Company 61,933.31

161,933.31

A. Marion Swain & Otis D. Swain Fund

Dedham Institution for Savings #N400 ..... 500.00

Warren H. Cudworth Fund

Dedham Institution for Savings #N1585 ..... 500.00

Cemetery Trust Fund (Perpetual Care)

Union Warren Savings Bank Term Certificate #36045557 .... 212,399.16
Union Warren Savings Bank Term Certificate #3607236 ..... 128,016.34

340,415.50

Stabilization Fund

Union Warren Savings Bank Term Certificate #36043701 .... 115,171.11
Baybank Norfolk Certificate of Deposit 664,877.58
Mass Municipal Depository Trust Company 358,468.24

1,138,516.93

Electric Service Deposit Fund

Baybank Norfolk Term Certificate 149,508.74

ANNUAL REPORT

OF THE

NORWOOD PUBLIC SCHOOLS

TOWN OF NORWOOD

MASSACHUSETTS

FOR THE 1981-82 SCHOOL YEAR

NORWOOD SCHOOL COMMITTEE—Standing, Left to Right: Alan M. Uliss, Richard W. Kief, Richard D. Joseph, Margery H. McKenna, Roger M. Pelletier, Charles C. Saraca, *Clerk,* Mimi Mahegan. Seated, Left to Right: Mr. James R. Savage, *Superintendent of Schools*; Mr. Joseph M. Pentowski, *Chairman.*

REPORT OF NORWOOD PUBLIC SCHOOLS

"The things we do for ourselves are eventually forgotten . . .
The things we do for others are never forgotten.

Anonymous

As Chairman of the Norwood School Committee, it is a pleasure and an honor for me to submit this annual report for the year 1982.

We are happy to state that the past year has been one of substantive accomplishment and progress and take this opportunity to cite the highlights as follows:

1. A smooth transition was effected to the present new Superintendent and his staff, all of which has had a positive flow from past to present.

2. Curriculum was strengthened across the board, especially the reading program at the Junior High level, plus a fifth major subject for High School seniors. We have also, because of increasing demand and interest, expanded our computer program. We have maintained our 766 program and extra activities such as music and athletics.

3. We have moved the negotiations process with a two-year contract that has greatly increased morale and productivity with all groups.

4. We adhered to the spirit of Proposition 2½ with a streamlined budget process resulting in effective management controls and approval of a budget for 1983-84 that is below level funding as requested by the Finance Commission. This was accomplished prudently, while maintaining and even increasing the quality of education.

5. Communication was improved with other town boards and officials. That has led to better understanding and decisions, such as a preventative maintenance program now in effect.

6. We adhered faithfully to the Open Meeting Law. We have always invited increased public review and participation. This atmosphere of openness has led to increased public confidence.

7. We cooperated with our very important Long Range Planning Committee. Their report to the School Committee is scheduled for presentation on March 9th.

Their input will be an extremely vital resource that will require challenging decisions in our educational system. During this process, much dialogue and public input is anticipated.

Although we have exerted a great deal of effort to strengthen our academic programs, we have maintained the level of quality in our vocational education areas. Opportunities for career development abound in our own secondary schools including the Henry O. Peabody School as well as the Blue Hills Regional Vocational Technical School.

In conclusion, we express appreciation, in behalf of all of us who serve on the School Committee, to all of the employees in the Norwood Public Schools for their dedicated service and valuable contributions.

We are confident that the children of Norwood have benefited immeasurably through their collective efforts and in that belief, we are truly grateful.

JOSEPH M. PENTOWSKI,
Chairman
Norwood School Committee

REPORT OF THE SUPERINTENDENT OF SCHOOLS

I am pleased to submit the Annual Report of the Norwood Public Schools for the academic year 1981-82.

United States Senator Paul Tsongas, speaking at a recent Town Meeting, called Proposition 2½ "a very serious mistake" that could undermine public school systems and the State's major industry—high technology. It is interesting, in light of current public attitudes, that the Senator felt the future of the Commonwealth is in education and human resources. We obviously support the Senator's contention that education is the most important ingredient in terms of prosperity for our State and its people. We strongly contend that public education is the one viable remaining common denominator that holds our people together as a nation and enables a broad spectrum of our citizens to prosper. It is, therefore, imperative that a public policy prevails which will nourish and enhance our most valuable resource—public school education.

The economy of our society makes it imperative that schools join all segments of the public sector in attempting to restrain growing public costs and fiscal hardships. We certainly must share, with the private sector, all efforts to implement economic accountability and cost management. However, we must not let our zeal carry us to the brink of educational diseaster. We, as a society, must make every effort to solve our problems through methods other than fiscal neg-

ativism. The economic welfare of our nation, as well as our State, depends on the health and support given to public education. Certainly, the future of our high-technology society depends upon education's ability to attract highly-qualified young educators who will be dedicated to training and motivating future generations.

Education, in recent years, has been under a vicious siege from all elements of the media. Television, radio, magazines, books, newspapers; all have attempted to discredit public education through attacks on teachers, methods of instruction, and the quality of curricula. They have used innuendo, misleading statistics, and rumor. The real danger and threat of detractors is that their oft-repeated misrepresentations are being accepted in the mainstream of American thought. Parents have lost confidence in our schools and sought private education as a solution. Yet, despite the negative generalizations beng promulgated, public education still possesses the most qualified teachers, successful techniques, and the latest materials and equipment. The facts are that this is "the golden" era of American education. At no time in the nation's history has literacy been higher, academic skills greater, and educational opportunities pursued by a greater number of citizens. An overwhelming 53 percent of the entire American population between three and 34 are involved in some form of education—most of it public education. While the nation's 80,000 public schools are embroiled in the social conflicts of the times, they are the most respected by the rest of the world's education establishments for the demonstrated success they have continually shown. Today, more than 88 percent of America's public school graduates perform adequetely or higher on literacy tests. No nation sends more of its high school graduates to college than the United States. These are all facts that reflect the greatness of American public education. Despite all the conflcts, all the negativism, the future of the country, as well as this State and Community, depends, as it has in the past, on the strength and vitality of the public school classroom.

JAMES R. SAVAGE,
Superintendent of Schools

ANNUAL REPORT OF THE ASSISTANT SUPERINTENDENT OF SCHOOLS

Since our last Annual Report, there have been a number of developments which have had significant impact on the Norwood Public Schools. I shall attempt to convey these to the citizens of Norwood and to identify the implications.

School Enrollments

Enrollments at the elementary level appear to be levelling off. System-wide totals for kindergarten through grade six as of October 1, 1982, stood as follows:

ENROLLMENTS K-6, SYSTEM-WIDE

Kindergarten	227
Grade I	221
Grade II	210
Grade III	223
Grade IV	224
Grade V	257
Grade VI	301
Total	1662

An anaysis of the above figures leads us to project that by 1985, enrollments at the elementary level will have bottomed out and, thereafter, begin to show a gradual, though modest, increase.

School enrollments continue to decline at the secondary level. This trend is expected to continue until the end of this decade. For complete data, please refer to CHARTS which follow.

Implications for School Reorganization

The decline in enrollments is affecting the organization of our school system. The Guild and Willett elementary schools have already been closed. (The Shattuck and Winslow elementary schools had been closed in the year 1974. There are more closings in the offing.

In order to study the further impact of declining enrollments on our school plant facilities, the Norwood School Committee has appointed a citizens panel as a Long Range Planning Committee. Its responsibility will be to study and report to the Norwood School Committee its findings relative to enrollment trends and school facilities and to recommend concerning grade level configurations and school closings and consolidations. This Committee, consisting of twenty-two members, has broad-based representation and has already earned for itself much respect from those who realize how formidable a task they have undertaken and how enormous the burden of the time and effort involved.

CHART I

NORWOOD PUBLIC SCHOOLS PROFESSIONAL STAFF
SCHOOL YEAR 1982-1983

School	Enrollment*	Regular Staff	Specialists Sp. Serv.	Specialists Sp. Needs	Total Teachers	Administrators	Total
SECONDARY							
Senior High School	1228	60.4	17.1	5.3	82.8	4.0	86.8
H. O. Peabody	213	17.4	2.0	.1	19.5	1.0	20.5
Jr. High North	503	26.0	10.2	3.5	39.7	2.0	41.7
Jr. High South	551	33.6	10.6	3.6	47.8	2.0	49.8
ELEMENTARY							
Balch School	385	17.5	4.9	4.0	27.2	1.0	28.2
Callahan School	270	13.0	3.8	2.0	18.8	1.0	19.8
Cleveland School	441	19.5	5.8	5.2	30.5	1.0	31.5
Oldham School	307	14.0	4.0	5.2	23.2	1.0	24.2
Prescott	259	12.5	4.1	2.8	19.4	1.0	20.4
ADMINSTRATION							
Superintendent						1.0	1.0
Assistant Superintendent						1.0	1.0
Business Administrator						1.0	1.0
Director of Pupil Personnel						1.0	1.0
Administrator of Special Needs						1.0	1.0
Director of Athletics						1.0	1.0
Director of Music						1.0	1.0
Director of A.V.						1.0	1.0
GRAND TOTALS	4157	213.9	62.5	32.5	308.9	22.0	330.9

*Enrollment as of October 1, 1982

CHART II

PROFESSIONAL STAFF/PUPIL ENROLLMENTS
NORWOOD SENIOR HIGH SCHOOL

	1978	1979	1980	1981	1982
ENROLLMENT	1534	1416	1394	1289	1228
Principal	1.0	1.0	1.0	1.0	1.0
Vice-Principal	2.0	2.0	2.0	2.0	2.0
Adm. Assistant	1.0	1.0	1.0	1.0	1.0
Directors	2.0	2.0	2.0	2.0	2.0
Guidance	7.0	6.0	6.0	6.0	6.0
Special Needs	4.3	4.4	5.9	5.3	5.3
Librarian	1.0	1.0	1.0	1.0	1.0
English	15.0	13.0	13.0	12.0	12.0
Math	12.0	11.0	11.0	10.0	11.0
Science	11.0	11.0	11.0	10.4	10.0
Social Studies	12.0	10.0	10.0	10.0	9.0
Foreign Languages	9.0	9.0	9.0	7.6	7.4
Business	10.0	8.0	7.0	6.0	6.0
Home Economics	1.0	1.0	1.0	1.0	1.0
Industrial Arts	6.0	6.0	5.0	4.0	4.0
Art	3.0	3.0	3.0	2.4	2.5
Physical Education	8.0	8.0	7.6	6.8	6.6
Music	2.0	2.0	2.0	1.9	1.0
TOTALS	107.3	99.4	98.5	90.4	88.8

****

HENRY O. PEABODY SCHOOL

	1978	1979	1980	1981	1982
ENROLLMENT	202	206	232	209	213
Director	1.0	1.0	1.0	1.0	1.0
Guidance	1.0	1.0	1.0	1.0	1.0
Special Needs	-	-	-	.3	.1
Art	1.0	1.0	1.0	1.0	1.0
Cosmetology	2.0	2.0	2.0	2.0	2.0
Business	2.0	2.0	2.0	2.0	2.0
Fashion Design	1.6	1.6	1.6	1.0	1.0
Fashion Merchandising	1.0	1.0	1.0	1.0	1.0
Culinary Arts	3.0	3.0	3.0	3.0	3.0
Practical Nursing	5.0	5.0	5.0	5.0	5.0
Social Studies	1.0	1.0	1.0	1.0	1.0
Science	1.4	1.4	1.4	1.4	1.4
English	1.0	1.0	1.0	1.0	1.0
TOTALS	21.0	21.0	21.0	20.7	20.5

CHART III

PROFESSIONAL STAFF/PUPIL ENROLLMENTS
NORWOOD JUNIOR HIGH SCHOOL NORTH

	1978	1979	1980	1981	1982
ENROLLMENT	650	610	561	510	503
Principal	1.0	1.0	1.0	1.0	1.0
Vice Principal	1.0	1.0	1.0	1.0	1.0
Guidance	3.0	3.0	3.0	2.0	2.0
Special Needs	3.2	3.2	3.2	3.7	3.5
Resource Room	1.0	1.0	1.0	1.0	1.0
Librarian	1.0	1.0	1.0	1.0	1.0
English	7.0	6.0	5.0	5.0	4.4
Reading	1.0	1.0	1.0	1.0	1.0
Math	7.0	6.0	5.0	5.0	5.0
Science	7.0	6.0	5.0	5.0	4.0
Social Studies	6.0	5.0	5.0	5.0	5.0
Foreign Languages	5.0	4.0	4.0	4.0	3.0
Business	1.0	1.0	1.0	.5	.6
Home Economics	2.0	1.4	1.4	1.0	1.0
Industrial Arts	5.0	4.0	4.0	2.0	2.0
Art	2.0	1.6	1.6	1.6	1.6
Music	1.6	1.6	1.6	1.9	1.6
Physical Education/Health	5.0	4.0	4.0	4.0	3.0
TOTALS	59.8	51.8	48.8	44.7	41.7

NORWOOD JUNIOR HIGH SCHOOL SOUTH

ENROLLMENT	767	717	625	615	551
Principal	1.0	1.0	1.0	1.0	1.0
Vice Principal	1.0	1.0	1.0	1.0	1.0
Guidance	3.0	3.0	3.0	2.4	2.4
Special Needs	3.2	3.2	3.4	3.5	3.6
Resource Room	1.0	1.0	1.0	1.0	1.0
Librarian	1.0	1.0	1.0	1.0	1.0
English	8.0	7.0	6.0	5.6	5.6
Reading	1.0	1.0	1.0	1.0	1.0
Math	8.0	7.0	6.0	5.6	6.0
Science	8.0	7.0	6.0	5.6	6.0
Social Studies	7.0	7.0	6.0	6.0	6.0
Foreign Languages	5.0	5.0	4.0	4.0	4.0
Business	1.0	1.0	1.0	.5	1.0
Home Economics	2.0	2.0	1.6	1.0	1.0
Industrial Arts	5.0	5.0	5.0	3.0	3.0
Art	2.0	2.0	2.0	1.6	1.6
Music	1.8	1.8	1.8	1.6	1.6
Phyical Ed/Health	5.0	5.0	5.0	3.0	3.0
TOTALS	64.0	61.0	55.8	48.4	49.8

CHART IV

NORWOOD PUBLIC ELEMENTARY SCHOOLS
ENROLLMENT — October 1, 1982

GRADE	BALCH	CALLAHAN	CLEVELAND	OLDHAM	PRESCOTT	TOTAL
Kdg.	22	22	16	24	20	227
	21	22	22	23		
(Tr)	12		23			
1	24	17	18	19	18	221
	24	16	17	22	18	
(Mod)	10		18			
2	21	17	17	19	18	201
	21	17	17	18	18	
			18			
3	25	20	21	18	17	223
	25	19	21	17	18	
			22			
4	23	19	27	16	17	224
	24	20	27	18	16	
				17		
5	18	23	17	22	26	257
	17	23	21	20	28	
	20		22			
6	20	20	22	23	23	301
	19	21	24	23	22	
	19		22			
	20		23			
P.G.R.	____	____	____	8	____	8
TOTAL	385	270	441	307	259	1662

CHART V

NORWOOD PUBLIC SCHOOLS
PROFESSIONAL STAFF/PUPIL ENROLLMENTS

SCHOOL	1975-76 STAFF	1975-76 ENROL	1976-77 STAFF	1976-77 ENROL	1977-78 STAFF	1977-78 ENROL	1978-79 STAFF	1978-79 ENROL	1979-80 STAFF	1979-80 ENROL	1980-81 STAFF	1980-81 ENROL	1981-82 STAFF	1981-82 ENROL	1982-83 STAFF	1982-83 ENROL
Senior High	110.3	1721	109.9	1730	104.3*	1567	101.0*	1534	93.0*	1416	92.5	1394	85.4	1289	82.8	1228
H.O.Peabody	18.6	218	19.3	216	19.3	206	20.0	202	20.9	206	20.0	232	19.7	209	19.5	213
J.H.North	65.0*	793	61.0*	767	58.0*	702	58.0*	650	50.0*	610	47.0*	561	42.7	510	39.7	503
J.H.South	67.0*	864	67.0*	763	62.0*	789	62.0*	767	59.0*	717	54.0*	625	46.4	615	47.8	551
Balch	22.0	512	22.0	484	20.5	450	19.5	442	19.5	492	19.5	461	18.0	416	17.5	385
Callahan	14.0	373	14.0	349	14.0	347	14.0	339	15.0	345	13.0	322	13.0	301	13.0	270
Cleveland	21.0	462	19.0	412	16.5	365	13.5	305	18.0	426	17.0	396	19.5	476	19.5	441
Guild	19.5	471	19.5	424	18.0	401	18.0	388	GUILD CLOSED							
Oldham	13.0	348	13.0	327	13.0	318	12.5	279	13.5	366	13.0	348	14.0	325	14.0	307
Prescott	15.0	370	15.0	352	14.0	336	12.5	312	11.5	287	11.0	261	13.0	289	12.5	259
Willett	16.5	381	15.0	347	12.5	291	11.5	242	10.5	234	8.5	196	WILLETT CLOSED			
Elementary Specialists	60.0		60.0		60.0		55.0		52.0		50.0		40.0		42.6	
Tchr/Pupil Totals	441.9	6513	434.7	6171	412.1	5772	397.5	5460	362.9	5099	345.5	4796	311.7	4430	308.9	4157
ADMINISTRATORS																
Principals	11.0		11.0		11.0		11.0		10.0		10.0		9.0		9.0	
Supt.	1.0		1.0		1.0		1.0		1.0		1.0		1.0		1.0	
Asst. Supt.	2.0		2.0		2.0		2.0		2.0		1.0		1.0		1.0	
Vice-Prin.	4.0		4.0		4.0		4.0		4.0		4.0		4.0		4.0	
Adm.Asst.	1.0		1.0		1.0		1.0		1.0		1.0		1.0		1.0	
Directors	5.0		5.0		5.0		5.0		5.0		5.0		5.0		5.0	
Business Adm.	1.0		1.0		1.0		1.0		1.0		1.0		1.0		1.0	

CHART VI
NORWOOD PUBLIC SCHOOLS
TEN YEAR ENROLLMENT

GRADE	82-83	81-82	80-81	79-80	78-79	77-78	76-77	75-76	74-75	73-7-
ADJ.	8	9	7	9	23	24	23	18	17	17
K	227	214	201	239	240	270	310	364	378	408
1	221	218	252	242	284	321	360	375	375	453
2	201	223	237	267	313	350	354	353	428	427
3	223	229	274	308	348	345	351	423	436	469
4	224	269	312	347	335	360	406	434	454	477
5	257	299	342	346	377	394	435	461	475	506
6	301	346	359	392	387	444	456	489	515	493
K-6 + Adj.	1662	1807	1984	2150	2307	2508	2695	2917	3078	3250
7	332	364	384	396	454	478	493	537	501	585
8	371	391	398	448	487	499	540	502	573	547
9	351	370	404	483	476	514	497	618	576	609
7-9	1054	1125	1186	1327	1417	1491	1530	1657	1650	1741
10	387	434	489	479	512	508	633	615	650	618
11	421	440	442	501	484	587	560	592	573	602
12	420	415	463	436	538	472	537	514	558	506
ADJ										13
10-12 + Adj.	1228	1289	1394	1416	1534	1567	1730	1721	1781	1739
HOP	213	209	232	206	202	206	216	218	189	200
TOTALS	4157	4430	4796	5099	5460	5772	6171	6513	6698	6930

NOTE: Enrollments are as of October 1st of each year.

SENIOR HIGH SCHOOL RENOVATION PROJECT

The Senior High School has been cited by the Governor's Office for Handicapped Affairs and the Federal Office of Civil Rights for violation of Section 504 of the Rehabalitation Act of 1973. This legislation mandates that all public buildings be made accessible to the handicapped. To do this would require the installation of elevators or extensive ramping.

The renovation of the High School has been a matter of interest for a goodly number of years. The heating and ventilation system is antiquated and the electrical service inadequate in the light of current needs. The Library has been criticized by the New England Association (the accrediting agency), as being far below standard for a secondary facility of this dimension. The laboratory areas require updating and some of the small classrooms should be consolidated.

We have met on several occasions with a school plant specialist of the School Building Assistance Bureau. This specialist, in cooperation with the Principal of the High School, Mr. John Piccirilli, has come up with a nenovation project which addresses the needs, i.e., the educational considerations, measures to preserve the school as well as the problem of accessibility. We will be undertaking steps to determine its feasibilty and appropriateness.

Basic Skills

You are probably aware that the State Department of Education has mandated that each school system in the Commonwealth develop a Basic Skills Improvement Program and establish minimum competencies which each student must meet in the areas of reading, math, writing, listening, and speaking. The achievement of this objective has been among our highest priorities. I am happy we are well within the time lines of the regulations. This has been accomplished as a result of much hard work and effort on the part of Roderick Smith, our Director of Pupil Personnel Services, who has been charged with the responsibility for coordinating the program. Mr. Smith's summary of our progress to date appears in the section below.

The Norwood Public Schools has completed its second year of implementation under the Basic Skills Improvement Policy. During this period of time, many activities have been developed to insure the involvement of teachers, administrators, School Committee, parents. students, and local business. One of the major aspects of Norwood's program has been the establishment of the Advistory Board. Monthly meetings have kept the members completely informed on all issues relating to basic skills.

The program focuses on reading, mathematics, and writing areas. The major thrust is to increase the basic skills in each area. Students not meeting minimum standards would be remediated until they meet

or surpass the minimum standards established by our staff and approved by the Advisory Board.

Results—(Percent of students passing the minimum standard)

Grade	Reading	Math	Writing
III	99%	92%	99%
V	99%	95%	99%
VIII	98%	98%	92%

Students at these grade levels are assessed each year. In 1982-83, the assessement area will include listening skills.

All results are public information and may be reviewed in the Office of Personnel Services.

Books and Other Instructional Materials—Administration Proposes New Policy

Interest and concern relating to some of the content in books and other instructional materials has increased in recent years. There have appeared accounts in the news media of confrontations between those who question the suitability of certain materials, those who espouse "freedom of speech," those who uphold the "individual's right to read," and those who regard any unilateral restriction as constituting censorship.

The Administration's proposed new policy (the School Committee has adopted it as of this writing) establishes a procedure which permits any individual to challenge the use of any book or other instructional material used in school. Thereafter, an appropriate committee will hear the challenge and render a decision within a prescribed time limit. The policy provides that the decision of the School Committee is final.

We are indebted to our school librarians who worked closely with the Assistant Superintendent in developing this policy. Having it in place is a definite plus for the Norwood Public Schools.

We Have A New Superintendent

On July 31, 1982, Dr. Louis J. Taris terminated his tenure of office. Umberto Napoleone was appointed Interim Superintendent. After an extensive search, the Norwood School Committee appointed James R. Savage, Superintendent of Schools, effective September 1, 1982.

A change in the executive leadership of institutions is apt to create anxiety among its members. The Norwood Public Schools is no exception. I am happy to report that during this process, we continued to function without disruption. The annual reports submitted by the other administrators and which follow give testimony to this statement. I urge you to review them carefully.

As we look back to those uncertain days, we are reminded of the true spirit of professionalism which permeates our system. We commend all of the employees of the Norwood Public Schools for carrying on "business as usual" during trying times and, to those in positions of leadership, we offer a special word of appreciation for their understanding and support willingly rendered above and beyond the call of duty.

UMBERTO V. C. NAPOLEONE
Assistant Superintendent

REPORT OF THE PRINCIPAL OF NORWOOD SCHOOL

It is a pleasure to submit my seventh annual report. The school day was scheduled into a seventh period format including three lunch segments. The last time the school population was scheduled into a seven period day was 1970. The beginning and closing times were scheduled earlier resulting in no loss of school time for any student due to scheduled athletic events.

The year marked the completion of the second year of the phasing in of promotional and graduation requirements. Graduation deficiency status was coined for students who failed required courses. Of the minimum eighty credits a student must achieve to graduate at least sixty percent of these credits must be accumulated from required courses.

Serious consideration must be given to the maintenance of the High School plant. Real estate property of this magnitude must be kept up, otherwise greater expenditures will be necessary in the future because of increased costs in material and labor. The building is in need of interior painting, exterior waterproofing, particularly the northern section of the boys' gym and the 1962 addition, and repointing of the exterior brick area is also necessary. The library has been cited in the 1979 evaluation by the New England Association of Schools and Colleges as being inadequate and should be expanded to include enough area for student accomodation as well as conference and group project area. A renovation program is needed that will update the 1927 and 1962 buildings and make all education programs accessible to handicapped students so that the physical facility will insure that the curriculum needs of all our young people will be adequate in the near future.

CURRICULUM NOTES

During the academic year the Guidance Department processed one thousand and eighty-five college application forms for the senior class. Students were accepted at a variety of public and private prestigious educational institutions. The members of the class of 1982 indicated at graduation the following post-high school plans:

2 year public college	13%
4 year public college	22%
2 year private college	7%

4 year private college	31%
4 year nursing program	4%
Diploma Nursing Program	1%
Other Post-Secondary Educational Training	2%
Total Continuing Education	80%
Military	2%
Employment	17%
Other	1%

From September through December eighty-five college and university admissions' representatives visited the high school to meet with interested seniors.

According to the occupational cluster guidelines established by the United States Office of Education, the 1982 graduates indicated an interest in pursuing a career in the following occupational areas.

Agribusiness and Natural Resources	1%
Business and Office	29%
Communications and Media	2%
Construction	3%
Consumer and Homemaker	2%
Health	15%
Environment	.2%
Fine Arts & Humanities	13%
Hospitality & Recreation	1%
Manufacturing	12%
Marine Science	.4%
Marketing & Distribution	4%
Personal Services	3%
Public Services	9%
Transportation	.4%
Unknown	5%

To assist students and parents in good educational planning the following evening meetings were sponsored by the Guidance Department: September—Grade twelve parents' night: October—Regionally planned higher education night; November—Regionally planned financial aid information night; February—Grade nine parents' night; March—Grade eleven parents' night; March—Grade ten parents' night; April—Regionally planned higher education night.

In April the Guidance Counselors sponsored a field trip to the National College Fair in Boston. Two hundred junior students took advantage of this opportunity for an exploration of educational and career opportunities.

In September as part of the high schoool orientation program, the sophomore class met with the high school counselors. A manual describing conseling services was distributed during the orientation to every tenth grade student.

The following testing programs were administered by the Guidance Department during the academic year: Otis Lennon Mental Ability Test, the School and College Ability Test, the Ohio Vocational Interest Survey, the Preliminary Scholastic Aptitude Test, National Merit Scholarship Qualifying Test, Scholastic Aptitude Test and Achievement Tests.

Over six hundred transcripts of past graduates were processed by the Guidance Department. Frequently and increasingly former high school students contact the Guidance Department for counseling in regard to career planning.

English

During the school year the English Department implemented full-year traditional programs for all classes. Reading lists and grammar requirements were standardized for each level; emphasis was placed on traditional skills. Elective courses in drama and SAT preparation were effectively integrated within the curriculum. Department committees updated standardized examinations and continued to re-evaluate the recommendations of the 1979 New England Association of Secondary Schools and Colleges.

Social Studies

The Social Studies Department instituted one new course, Accelerated United States History. Students of high interest and ability were given a survey of the major events and movements which shaped American society. Ninety students elected this in-depth course which was beyond the conventional college preparatory United States History course.

In the spring, Mr. Gregory supervised a delegation of our students to Washington, D.C. to participate in the Close-up Program. Students were able to view American Government at the national level. Opportunities were provided students to meet and interview senators, congressmen, diplomats, cabinet members, justices of court, lobbyists, and news media representatives as well as students from other parts of the country.

Mathematics Department

Much effort and emphasis was placed on the development and refinement of the computer curriculum. A number of teachers attended conferences to gain additional information pertaining to computer education and were enrolled in computer courses. In-service computer education is planned for the fall of the coming year. Teachers will be trained in the use of computer equipment and computer language.

Sophomore, Tay Ho placed first in the Association of Math Leagues, and junior, Kesavan Srinivason was awarded the Rensselaer Medal for top average in pre-calculus and physics.

Language

several activities which evoked enthusiastic student participation took place this year. In April, Mrs. Eileen Delaney and Mrs. Ruth Andersen hosted, respectively, trips to Spain and Germany. It was the second such endeavor for both teachers. A few French students participated in a trip to Paris, France, which was sponsored by Mr. Robert Toll of the Social Studies Department. The Spanish Club enjoyed two major events. In December, the students accompanied by Mrs. Maria Revilla, went to University of Massachusetts, Boston, for an international program of song and dance. In May, the Spanish Club remembered the mothers of the world with "el dia de Madres;" a plea for world peace and understanding. This year, for the first time in several years, the high school foreign language students participated in the Foreign Language Week Celebration at Junior High South and the school fair at Junior High North. This kind of cooperative spirit among the schools is productive and stimulating.

There is a concern for the apparent national trend to diminish the emphasis of foreign language study. In order for the United States to recapture and maintain admiration among the various peoples of the world, cultural empathy must be promoted by all. Foreign language training is paramount to this goal.

Science

Science and social studies teachers' participated in a workshop titled "Food . . . Your Choice." (FYC). Its purpose was to assist students in establishing dietary habits and to make nutrition an important part of their daily life. The (FYC) program taught the basic principle of nutrition and suggested learning activities appropriate to students' abilities for classroom use.

Business

Through federal funding grants, Commodore microcomputers and accounting, word processing, and typing software were purchased and installed during March. Students who were enrolled in accounting, advanced typing and office practice courses gained experience operating the systems and using the software. The grants made it possible to improve the business curricula by providing opportunities for students to develop some computer literacy which is so needed in the business world today.

The business program included three new course offerings: Account-I (full-year course) for college bound students and Notehand and Personal Typing (semester courses).

Distributive Education students were awarded 17 trophies at the Career Development Conference which was sponsored by the Massachusetts Chapter of the Distributive Education Clubs of America, District 4.

During the conference, 41 of our students competed against over 250 students from six suburban schools in such areas as food marketing, food services, creative marketing, general merchandising, finance and credit, and apparel and accessories. Two Distributive Education students won awards in creative marketing, and finance and credit at the State Conference of the Massachusetts Distributive Education Clubs of America.

Home Economics Department

Mrs. Sandra Harris' Fashion Design class constructed originally designed clothes for dolls which were donated by the Red Cross. The dressed dolls were distributed by the Red Cross to needy Boston community children during the holiday season.

In an attempt to override budget cuts of needed equipment and for sanitary and health reasons, a dishwasher for the food laboratory was the goal of a fund-raising plan called Project Cascade. Students from foods classes baked blueberry, cranberry, corn, raisin and bran muffins and sold these sweet breads along with iced tea and coffee in the teachers' cafeteria. Students calculated each days' receipts and recorded the progress towards the accomplished goal. With support from the faculty and other organizations at the high school a dishwasher for the following year has been realized.

Health and Physical Education

During the year two unique programs were conducted for students:

A cancer awareness program was held in which students were shown self-examination techniques for breast and testicular cancer. Oral presentations by Dr. Barbara Ganem to the girls and Dr. Harold Just to the boys emphasized these techniques and highlighted recent research.

Mr. Frank Ciavattone demonstrated competitive weight lifting techniques and followed with a presentation of the negative effects of drugs on athletic performance.

Industrial Arts

Phototypesetting equipment purchased during the year gave graphic art students experience in computer based typesetting culminating in the printing of the graduation program. During the year, graphic arts students printed high school forms, programs, tickets for the school department, as well as assisted Norwood community groups in their printing needs.

Woodworking classes designed and constructed stage sets for the senior play and cooperated with community groups in wood construction. A rolling tripod device to assist physically handicapped elementary school students during physical education activities was built by the instructor and students of metal-work.

Library

A gift of books in memory of Elizabeth O'Sullivan, former Head of the English Department, was received from members of that department. Members of the Norwood community donated books and periodicals which are available for student use.

A microfiche reader was acquired which will enable students to research back issues of periodicals which are preserved only in microfiche. This equipment complements the microfilm readers, which give students access to original periodicals and newspapers dating back to 1811. Over 260 students a day used the library this past school year. Many classes were scheduled for library orientation, instruction in media resources, as well as research for class projects and papers.

Art

Student art work was displayed throughout the year at a number of exhibits: the Regal Press Gallery, School Committee Room, Underwood Gallery of Westwood, Music Concert Exhibits, and the Youth Art Months Exhibits within the school. School and community work included posters for senior citizens, Veterans of Foreign Wars, American Legion and the Norwood Police Department. Decorations for school activities such as the Senior Play, the Madrigal Christmas Banquet, Christmas Concert and the Senior Variety Show were performed by students of art.

Special Education

There were 25 new evaluations completed at High School during the year. Fifteen of these resulted in recommendations of special education assistance. The remaining ten resulted in agreement that there was no need for 766 help. Seventy-three annual reviews took place during the year. There were eight students who were placed in alternative schools and working toward a high school diploma. Three of these earned a Norwood High School diploma this year.

One hundred and nine (109) students received 766 services at Norwood High School according to the following:

—Seventy (70) of these students received services in the Learning Center.
—Thirteen (13) students attended the Resource Room for at least part of their curriculum.
—Forty-seven (47) students worked with the Adjustment Counselor on a regular basis.
—Eighteen (18) students received the services of the Speech and Language Therapist.
—Thirteen (13) students worked with the Adaptive Physical Education teacher.
—Thirty-five (35) students were tested by the School Psychologist.

National Merit Scholarship Competition

Edward J. Skricki achieved finalist rating in the 1981 National Merit Scholarship Program. He ranks in the top one-half of one percent of the state's high school senior class. Letters of commendation were awarded to Judith Martowska, Susan O'Brien and Joseph Petrie.

National Honor Society

The Norwood High School chapter of the National Honor Society inducted fifty-six (56) students this year. To be eligible for membership in the National Honor Society, a student must demonstrate the qualities of character, service leadership and scholarship. The Norwood High School Chapter scholarship requirement is two-fold. A student must gain the eighty-five (85) percent average each term for the requirement of the National organization, and the Honor Roll for five consecutive terms, two of which shall be first honors or above.

The new inductees were:

Class of '82—Kathleen Daniel, Michael Degnan, Mark Goldstein, Jeffrey Brown, Rayleigh Chin, Raymond Goulet, Julie Grasfield, Patricia Jordano, Joy Kelly and Stacee Maio.

Class of '83—Junior members are Theresa Alty, Paul Anderson, Robert Armour, Kathleen Bason, Lisa Berman, Karen Bowler, Paula Butters, Lisa Carmitros, Maribeth Castonia, Jeffrey Cox, Rita Curley, Sheila Dailey, Valeria Dawson, Kenneth DeCosta, Jeffrey Fox, Julie Harrold, Christie Jennings, Amy Josephson, Jane Kelly, Patti Jean Kelter, Daniel Kenefick, Kevin Kuphal, John Lee, Curt Lindenberger, Carey Louie. Carol Louie, Thomas Lyons, Matthew MacDonald, Paul McSweeney, Linda Monbouquette, Karen Naughton, Pamela Palumbo, Bruce Patrick, Christopher Perkins, Julie Power, Phillip Robbins, Susan Rossi, Stephen Rotondi, Darlene Spicer, Kathleen Sennott, James Silk, Kesavan Sprinivasan, David Sullivan, Marlene Sullivan, Michelle Troilo, and Mark Williamson.

Officers for the school year were Amy Doherty, President; Florence Carey, Vice-President; Donna Andreotti, Secretary; and Tracy Cooke, Treasurer.

Certificates of membership were presented to new members of the Art Honor Society: Susan Brady, Catherine Costello, Christine Glynn, Margaret Hansen, Judith Kaseta, Nancy Quinn and Thomas Shillue.

Honors Banquet

The Honors Banquet was sponsored by the High School Parent-Teachers Association and held at Lantana's on June 2, 1982. This activity recognizes those students who during the year (s) have earned a high degree of excellence in academic achievement. The following students were honored:

SENIORS: Judy Martowska, Ellen Gately, Paul Flaherty, Edward Skricki, Matthew Iwanowicz, Anne Nolan, Julie Grasfield, Michael Degnan, Susan Hegarty, Joseph Petrie, Michael Steinman, Rayleigh Chin, Robert Silk, Joseph Pusateri, James Curley, Barbara Sullivan, Joy Kelly, Bruce Kaster, Susan O'Brien, Katherine Griffin, Anne Marie Muscatiello, Susan Redznak, Elizabeth Devine, Janet Musto, Karen Hargedon, David Kelter, Michael Cassidy, Raymond Goulet, Dianne Quinn, Bette Drake and John Laquidara.

JUNIORS: Valerie Dawson, Paul Anderson, Kesavan Srinivasan. Julie Harrold, Linda Monbouquette, Maribeth Castonia, Amy Josephson, Karen Naughton, Michele Troilo, Lisa Berman, Kathleen Sennott, Paul McSweeney, James Clarke, Robert Armour and Julie Power.

SOPHOMORES: Stephanie Golub, David Grasfield, Albert Medwar, Brian Hansberry and Charles Venditti.

A list of the Lane Medal recipients and those seniors who received special awards at graduation follows:

Judith Martowska, Ellen Gately, Paul J. Flaherty, Edward Skricki, Matthew Iwanowicz, Anne Nolan, Julie Grasfield, Michael J. Degnan, Susan Hegarty, Joseph Petrie, Michael Steinman, Rayleigh Chin, Robert Silk, Joseph Pusateri, James R. Curley, Barbara Sullivan, Joy Kelly, Susan O'Brien, Katherine Griffin, Anne M. Muscatiello, Susan Redznak, Elizabeth Devine, Janet Musto, Karen Hargedon, Michael Cassidy, Raymond Goulet, Bette Drake, John Laquidara, Mark Goldstein, Linda Medwar, Michelle Curley, Theresa O'Connor, Peter McAree, Karen Johnson, Brian Gunning, Maria Buonora, Margaret Buckley, Maureen Murray, Rene Bechet, Kathleen Dieselman, Kathleen Daniel, Amy Doherty, Eileen Foley, Joan Handy, Nancy Barnett, Malina Cotellesso, Florence Carey, Cheryl Parrino, Leslie Weiner, Nancy DiMarzio, Martin McAuliffe, Julie Panzetta, Brian T. McCluskey, Lisa DiMartino, Susan Tummillo, Jeffrey Brown, Tracy Cooke, Donna Andreotti, Suzanne Young, Stacee Maio, Kathleen A. O'Donnell, Edward Doherty, Greta Baskin, Steven Ringler, Mary Harn, Daniel J. McGuire, Demetro Glaropoulos, Jeffrey Spiro, Denise Vozella, Cheryl Murphy, David Lockwood, Deborah Warner, Michael L. Ferrari, Paul Castonia, James Gorman, Harry Ward, Paul Folan, Marilyn Mangano, Kevin Doherty, Jennifer Page, Patricia Jordano, Eric Krohto, Steven Catanese, Linda Tosto, Thomas O'Rourke, Margaret Hansen, Susan R. Sugarman, Dale Manchester, Denise O'Rourke and Deborah Carpenito.

The Robert E. Adelson Scholarship
Judith E. Martowska

John William Murphy Memorial Scholarship
Ellen J. Gately

Kiwanis Club Scholarship
Paul J. Flaherty

Norwood High School National Honor Society
Edward Skricki Matthew A. Iwanowicz

Charles A. Hayden Latin Scholarship
Janet M. Musto

The Berwick English Prize
Anne M. Nolan

The Louise G. McCormack and Margaret M. Nicholson Award in English
Judith E. Martowska Edward Skricki

The Norwood Mothers' Club Home Economics Award
Denise P. O'Rourke

The Norwood Women's Community Committee Foreign Language Award
Judith Martowska Ellen J. Gately Anne M. Nolan

Norwood Teachers' Association Scholarship
Eillen M. Foley

The American Legion Post #70 Scholarship Award
Katherine M. Griffin

Andrew B. Boch Scholarship
Kathleen A. O'Donnell

The Anthony B. Sansone Scholarship Award
Cheryl M. Parrino

The Paul Sundgren Memorial Scholarship
Paul Folan

Norwood Women's Community Committee Scholarship
Maria C. Buonora

The Norwood Physicians of 45 Walpole Street Trust Scholarship
Colleen Brady Karen P. Hargedon

Parents Music Association Scholarships

Eileen Parise
Brian Sheehan
Rayleigh Chin
Dianne Quinn
Robert Bovarnick
Richard J. Smith, Jr.
Matthew Iwanowicz
Mark A. Alexandrovicz
Mark A. Goldstein
Susan M. Hegarty
Robin Fishman
Karen E. Sorrento
Jennifer A. Page
Joy E. Kelly
Susan C. O'Brien
Susan Ruboy
Karen J. Doran

The Carl A. Johnson Memorial Scholarships
Michael L. Ferrari
Kathleen P. Daniel

Morrill Insurance Scholarship in Memory of Carroll P. Nead
Greta Baskin

Joseph Wall Memorial Scholarships
Margaret Buckley
Thomas O'Rourke

Francis X. Sheehan, Jr., Scholarship
Maureen Sinacola

Chamber of Commerce Scholarship
Steven Ringler

Women's Community Committee Art Scholarship
Cheryl Karter

Lucille Riemer Memorial Scholarship
Women's Community Committee
Rayleigh Chin

The Michael D. Shea Scholarship
Julie Panzetta

The Rev. Jeremiah T.. Cullinane Scholarship
Susan Z. Tummillo

Norwood Woman's Club Scholarship
Caroline R. Levitsky

The George A. Abraham Scholarship
Andrew G. David

Norwood High School Student Council Scholarship
William J. Callahan, III

The Elizabeth Heckmann Memorial Scholarship
Susan M. Hegarty

Norwood Teachers' Association Scholarships
Steven J. Ringler
John Laquidara
Ellen J. Gately
Joy E. Kelly
Diane M. Quinn
Joseph Petrie
Susan M. Redznak

The Kenneth Nolet Memorial Scholarship
Steven R. Catanese

Michael Kaplan Memorial Scholarship
Patricia A. Jordano

Norwood Mothers' Club Olive Eliot Nursing Scholarship
Teresa M. Antonitis

Junior High School North PTA Scholarship
Linda Tosto

Frank L. Walsh Memorial Scholarship
Janet M. Reid

Fraternal Order of Eagles, Ladies Auxiliary 1822 Scholarship
Judith E. Martowska

High School Scholarships

Elizabeth B. Devine
Donna M. Andreotti
Michelle M. Curley
Stacee D. Maio
Brian T. McCluskey
Christine A. Connors

Norwood Lodge of Elks Scholarship
Julie A. Panzetta

Norwood Italian Social Club Scholarship Award
Marco Bisaccia

Junior High School South PTA Scholarships

Cheryl A. Murphy
Jennifer A. Page

Esther Howard Deeb Scholarship
Karen A. Johnson

Graduation Exercises

NORWOOD HIGH SCHOOL

Class of 1982

Sunday, June 6, 1982

2:00 P. M.

H. Bennett Murray Field

Program

PROCESSIONAL — "Pomp and Circumstance" Edward Elgar
High School Band
Under the direction of Mr. Paul Alberta
James C. Martin, Student Conductor

"The Star Spangled Banner" John Smith
Richard J. Smith, Jr., Student Conductor

MASTER OF CEREMONIES - Mr. George Usevich, Administrative Assistant

INVOCATION — Reverend Leonard Warner

ADDRESS — Senior Scholar — Judith E. Martowska

Senior Class Song

Imagine **John Lennon**

Imagine there's no heaven, it's easy if you try,
No hell below us, above us only sky.
Imagine all the people living for today,
Imagine there's no countries, it isn't hard to do,
Nothing to kill or die for, and no religion too,
Imagine all the people living life in peace.

You may say I'm a dreamer but I'm not the only one,
I hope someday you'll join us and the world will be as one.

Imagine no possessions, I wonder if you can,
No need for greed or hunger, a brotherhood of man
Imagine all the people sharing all the world.

You may say I'm a dreamer, but I'm not the only one.
I hope someday you'll join us and the world will live as one.

GIFT OF THE CLASS OF 1982
Kevin R. Doherty, President of the Class of 1982

ACCEPTANCE OF THE GIFT FOR THE SCHOOL
Timothy J. McDonough, President of the Class of 1983

Program

AWARD OF MEDALS AND PRIZES

Dr. Louis J. Taris, Superintendent of Schools

SCHOLARSHIP AWARDS

The Robert E. Adelson Scholarship
John William Murphy Memorial Scholarship
Kiwanis Club Scholarship
Norwood High School National Honor Society Scholarships
Charles A. Hayden Latin Scholarship
Berwick English Prize
The Louise G. McCormack and Margaret M. Nicholson Awards in English
The Norwood Mothers' Club Home Economics Award
Norwood Women's Community Committee Foreign Language Awards

JOHN C. LANE MEDALS (Awarded by Mr. John P. Piccirilli, Principal)

FINANCIAL AID SCHOLARSHIPS

Norwood Teachers' Association Scholarship
The American Legion Post No. 70 Scholarship Award
Andrew B. Boch Scholarship
The Anthony B. Sansone Scholarship Award
Paul Sundgren Memorial Scholarship
Norwood Women's Community Committee Scholarship
The Norwood Physicians of 45 Walpole Street Trust Scholarships
Parents Music Association Scholarships
The Carl A. Johnson Memorial Scholarships
Morrill Insurance Scholarship in Memory of Carroll P. Nead
Joseph Wall Memorial Scholarships
Francis X. Sheehan, Jr., Scholarship
Chamber of Commerce Scholarship
Women's Community Committee Art Scholarship
Lucille Riemer Memorial Scholarship - Women's Community Committee
The Michael D. Shea Scholarship
The Reverend Jeremiah T. Cullinane Scholarship - Norwood Firefighters
Norwood Woman's Club Scholarship
The George A. Abraham Scholarship
Norwood High School Student Council Scholarship
The Elizabeth Heckmann Memorial Scholarship
Norwood Teachers' Association Scholarships
The Kenneth Nolet Memorial Scholarship
Michael Kaplan Memorial Scholarship
Norwood Mothers' Club Olive Eliot Nursing Scholarship
Junior High School North PTA Scholarship
Frank L. Walsh Memorial Scholarship
Fraternal Order of Eagles, Ladies' Auxiliary 1822 Scholarship
High School Scholarships
Norwood Lodge of Elks Scholarship
Norwood Italian Social Club Scholarship
Junior High School South PTA Scholarship
Esther Howard Deeb Scholarship

PRESENTATION OF DIPLOMAS

Mr. Joseph M. Pentowski, Chairman of the School Committee
Mr. Louis J. Buscone, Mr. Michael F. Gallahue, Vice Principals

"NORWOOD" ..... Wheelock '13
Arranged by Walsh '13

Senior Class
(The audience is invited to join)
Susan M. Hegarty, Student Conductor

RECESSIONAL — "Profiles in Courage" (John F. Kennedy March) Riddle
Jennifer Page, Student Conductor
Choral music under the direction of
Miss Cynthia Zinni

Graduates

Betty Josephine Accolla
Ruth Josephine Marie Adames
Thomas Aquinas Ahearn
Robert E. Ailinger
Mark Anthony Alexandrowicz
* Donna Mary Andreotti
Michael F. Andrews
Teresa Maria Antonitis
Robert Paul Atlas
Lynne Marie Bachofner
John M. Badger
Beverly Baker
Daniel K. Bandanza
* Nancy Marie Barnett
Richard Paul Barrett, Jr.
Suzanne Barrett
Donna Marie Barron
Elizabeth Anne Barron
Mary Ellen Bartucca
* Greta H. Baskin
* Rene L. Bechet
Peter Andreas Belur
Albert Berardinelli, Jr.
David Arthur Bergstrom
Jill P. Berson
David Mark Bevan
Robin Ann Bing
Marco Bisaccia
Joan E. Bond
Theresa A. Bopp
Judy Boswell
John Stephen Boutillier
Robert Bovarnick
Colleen A. Brady
Susan Beth Breyan
Denise Joan Bridges
Karen M. Bridges
Michelle Bridges
Joseph Brion
* Jeffrey C. Brown
Shawn P. Brown
Katherine A. Bryant
* Margaret Mary Buckley
* Maria C. Buonora
Janice Eileen Burke
Michael Joseph Burke
Theresa Marie Burke
Donna M. Burns
Stacey A. Burton
David Paul Butler
William James Callahan, III
Hillary Ann Campbell
Kathleen Campisano
Manuel Caneja, Jr.
Joan Carberry
Deborah Maureen Carchedi
* Florence Ann Carey
Ann Margaret Carmitros
Terri A. Carney
Deborah A. Carpenito
Teresa A. Carpenito
John Thomas Carroll
* Michael Joseph Cassidy
* Paul Francis Castonia
Cynthia M. Cataldo
Steven Richard Catanese
John Martin Cavanaugh
Rosa Maria Goncalves Cerqueira
Alan Chamberlain
Nancy Ellen Charron
Mary Frances Chetwynd
* Rayleigh H. Chin
Linda J. Ciaccio
Mary-Ann Cirillo
Christine Marie Cohen
Michael C. Colarossi
Susan M. Collins
Noreen M. Concannon
Stephen C. Condon
Paul J. Connelly
Joyce Marie Connolly
Timothy M. Connolly
Christine A. Connors
Michael F. Conti
David W. Cook
* Tracy J. Cooke
Mark Edward Copponi
Martin T. Corcoran
John J. Costello
* Malina M. Cotellesso
Michael G. Cotter
Susan M. Couch
Paul Michael Creighton
Thomas Michael Cronan
Kevin M. Cuff
Julie A. Cullinane
Laura Jean Cunningham
* James Robert Curley
* Michelle M. Curley
Greg Marshall Curnutt
Neil B. Curran
David John Cusack
Nancy Ann Dallalis
* Kathleen Patricia Daniel
Andrew G. David
Jennifer Lynne Dawson
Alfred C. DeGloria
* Michael Joseph Degnan
Loretta Leanne DelGratta
* Elizabeth Bamford Devine

Graduates

Michael Joseph Devine
Theresa A. Dias
John James DiCalogero
* Kathleen J. Dieselman
Kristine Paula DiGiacomo
Michael A. DiGiandomenico
* Lisa Ann DiMartino
Nancy A. DiMarzio
Danielle Dion
* Amy Kathleen Doherty
* Edward Jeremiah Doherty
* Kevin R. Doherty
Patricia Dooley
Karen Jane Doran
Cheryl Ann Downs
Richard Paul Downing
* Bette Jean Drake
Suzanne Florence Dubois
Robyn Marie Duclos
Kelly Ann Duffy
Michael J. Dunn
Joan Maura Eagan
Patrick Joseph Egan
Michael T. Ego
Norman C. Eibye
Bernard Elliott
Susan Marie Falcone
Patricia M. Fallon
Nancy Marie Farrell
Michael L. Ferrari
Jane R. Ferris
Michelle Fetherston
Robin G. Fishman
Patrick F. Flaherty
* Paul J. Flaherty
Paul Robert Flynn
Diane M. Folan
James M.Folan
MaryBeth Folan
Paul R. Folan
Brian Daniel Foley
Catherine Ann Foley
Darlene Marie Foley
* Eileen Marie Foley
Michael Thomas Foley
Sean Foley
Russell S. Fournier
Susan Marie Francis
James Joseph French
Steven Charles Gallant
Nancy Marie Garrity
Michael Gantert
David Gately
* Ellen Jean Gately
Lisa Ann Gaviani
Juliane M. Geddry
Katherine E. Gendreau
Cynthia E. George
Mary Ellen Geraghty
Annmarie Giampa
Frederick T. Giampa
Maureen Theresa Gilbert
Michael G. Gilio
Joyce Marie Giondomenico
Demetrios Glaropoulos
William Joseph Goggin
* Mark Andrew Goldstein
Keith R. Goodwin
James W. Gorman
* Raymond L. Goulet
Paul Joseph Graham
* Julie F. Grasfield
Gordon Edward Grasselli
* Katherine M. Griffin
Jeffrey S. Grocer
Paul Grover
* Brian J. Gunning
Brian Patrick Haley
Linda Hallal
Thomas A. Hampe, Jr.
* Joan Marie Handy
Maura T. Hanley
Linda Hansbury
Margaret Ann Hansen
June Marie Harding
* Karen Patricia Hargedon
Kevin G. Harkins
Mary Ellen Harn
Stephen A. Hart
Paul C. Hasenfus
Dennis Hayes
* Susan Marie Hegarty
Robert W. Hemmer
Claire-Marie Hennessy
Karen Henry
Stephen Robert Hill
Carole A. Hoppe
Robert J. Horne, Jr.
David Houghton
Dianna Lorraine House
Laurie M. Howard
Richard P. Howell, III
* Matthew A. Iwanowicz
Pamela Ann Jenks
Beth D. Johnson
* Karen Ann Johnson
* Patricia Ann Jordano
Martin Kane
Fotina Karipidis
Cheryl A. Karter

Graduates

David S. Kastenbaum
* Bruce Kaster
Judy Keady
Edward F. Kearns
Janice Ann Keegan
Edward Kelley
Ellen Louise Kelliher
John Thomas Kelliher
* Joy Ellen Kelly
* David J. Kelter
Moira Kenney
Jeffrey Allen Kramer
Eric George Krohto
John F. Kuphal
Edward C. Lambert
* John Laquidara
Edward D. Lawrie
Lynne Anne LeBlanc
Thomas L. LeBlanc
Barbara Theresa Lee
Caroline Ruth Levitsky
Lisa Marie Lewis
Mark T. Lifrieri
Michelle Ann Lind
David Arthur Lockwood
Corinne Anne Lonardo
Albaro G. Lopez
James Lore
Edward Coghlan Lynch
Susan Ellen Lyons
Gerilyn Diane MacKenzie
Lianne M. Madden
Joan Magee
Janice Lee Maggio
* Stacee Dawn Maio
Debra Ann Maloney
Dale E. Manchester
* Marilyn Frances Mangano
Steven Marcelonis
Gerrianne Marshalsea
James Christopher Martin
* Judith Elizabeth Martowska
R. Michael Matthies
Kerin Mawn
Charles T. Maxon
Karen Elena Mazzola
* Peter F. McAree
Martin G. McAuliffe
Susan M. McAuliffe
Doreen Patricia McCafferty
Maria Rose McCarthy
* Brian T. McCluskey
* Angela Maria McDermott
Deborah A. McDonough
* Michael Paul McElwee
* Daniel J. McGuire
Rosemary J. McHoul
Sean P. McKeon
Gayle A. McLaughlin
Helena E. McLoughlin
Margaret M. McLoughlin
Mary M. McNamara
Diane M. McNulty
Carol A. Mealey
Linda M. Medwar
Margaret Melvin
Kathleen Maria Mendes
Kenneth P. Mercier
Andrew T. Michienzi
Ellen J. Michienzi
Diane Marie Miller
Cynthia Minkevitch
Marie Mirisola
Kevin G. Mogan
Richard E. Mogan
Lucy E. Monahan
Thomas J. Mulkern
Paul Mullen
Adam Mullinix
Susanne M. Mulvehill
Cheryl A. Murphy
Lynne Michelle Murphy
* Maureen Catharine Murray
* Anne Marie Muscatiello
* Janet Marie Musto
Frank A. Nado, Jr.
Lisa Marie Naumann
Debra A. Neill
Maria Teresa Neves
* Anne Marie Nolan
Mary-Jo Noonan
Margaret T. O'Brien
* Susan Christine O'Brien
Claire Marie O'Connell
John O'Connor
* Theresa Marie O'Connor
Sandra Theresa O'Day
Carol Ann O'Donnell
* Kathleen Anne O'Donnell
David C. Ohlemacher
John A. O'Neill
Denise P. O'Rourke
Thomas Joseph O'Rourke
David O'Sullivan
Kathleen T. O'Toole
Winnifred A. O'Toole
Leon R. Padduck
* Jennifer Anne Page
* Julie A. Panzetta
Johanna Christina Paravate

Graduates

Eileen Parise
Frederick E. Parkinson
* Cheryl Marie Parrino
Kevin Joseph Pentowski
Karl R. Peterson
Joseph Petrie
Christine E. Petrosh
Linda J. Petrucci
Linda Carol Phalen
James F. Phelan
William N. Pitman
Michael J. Poirier
Dianne Marie Porro
Meredith Ann Power
Susan Marie Powers
Nicholas A. Puopolo
* Joseph J. Pusateri
Diane Marie Quinn
Maria Carmen Quintas
Linda Ann Raymond
Myles R. Reagan
David J. Redmond
* Susan Marie Redznak
Edward J. Reid
Janet Marie Reid
Suzanne Bridget Richards
Sandra Ann Ridini
Christopher Blake Rigby
Virginia Marie Riley
David James Ringler
* Steven J. Ringler
William E. Rizzi
Timothy A. Roman
Neal Anthony Romanelli
Mary Louise Ross
Ellyn Marie Rowlands
Susan Lee Ruboy
Thomas P. Rumbel
Virginia Ellen Ryan
Lauri Anne Ryding
Linda Sacco
David A. Sansone
Judith Ann Santor
Paulette Saquet
Mary Theresa Sarno
Robin Lynne Satter
Robert H. Schumacher
Giacomo Serratore
Frank J. Servello
Joseph R. Shanahan
Robert E. Shannon
Milton L. Shapiro, II
Janet Lee Shea
Linda M. Shea
Brian Sheehan
Kelli Jane Stephanie Sheehan
* Robert Silk
Therese Simoneau
Maureen A. Sinacola
Valerie Ann Sinibaldi
Edward Skricki
David M. Slade
Richard J. Smith, Jr.
Susanne Soderlund
Karen E. Sorrento
Kimberly Ann Souza
* Jeffrey H. Spiro
* Michael Steinman
Elizabeth E. Stevens
* Susan R. Sugarman
Mark Sugrue
* Barbara E. Sullivan
John R. Sullivan
Linda H. Sunderland
James H. Taggart, Jr.
Lloyd C. Taylor, Jr.
James H. Thaxter
Joseph M. Todd
Joanne M. Toomey
Linda Tosto
* Susan Zoe Tummillo
David Turner
Lynne Ellen Twomey
Stephen Paul Udden
John M. Utorka
Laura A. Valeri
Peter T. Varitimos
Denise Marie Vozella
* Harry E. Ward
Deborah R. Warner
Paul Joseph Waters
Denise Watson
Lori Ann Webster
Leslie K. Weiner
Timothy M. Weir
Bernard G. Wenstrom
James Wenstrom
Barbara E. Whelan
Lawrence G. Whitestone
Maureen Ann Williams
Erich F. Wohler
Kevin T. Wolfe
Joanne Gail Wong
Brooke Edward Woodson
Faith Hillary Woolf
Gerard Thomas Wynne
Michael A. Yelapi
* Suzanne Young
Michelle Geralyn Zajac
Anne Zoppo

* National Honor Society Member

Advisors for Commencement Exercises

MR. PAUL ALBERTA

MISS CATHLEEN BURT

MR. LOUIS BUSCONE, JR.

MR. CRAIG CALDWELL

MRS. VIRGINIA COLLINS

MR. PETER DAVIS

MR. RAYMOND FLECK

MISS CHRISTINE FOCHT

MR. MICHAEL GALLAHUE

MISS ANITA HUTCHISON

MISS MARY LOU KARAHALIS

MR. CHARLES PARKER

MR. GILES PARKER

MR. JOHN P. PICCIRILLI

MR. JAMES ROONEY

MR. GEORGE USEVICH

MISS CYNTHIA ZINNI

REPORT OF THE DIRECTOR OF THE HENRY O. PEABODY SCHOOL

In its' 41st year, the Henry O. Peabody School has more students than ever. It presently has six programs: Business, Cosmetology, Culinary Arts, Fashion Design, Fashion Merchandising and Licensed Practical Nursing. All post-graduate programs are one year with the exception of Culinary Arts and Fashion Design both of which my be two years. Transfer credit may be received on an individual basis at several local community colleges. A dinner meeting was held on June 7 to bring together several groups of people, all of whom spend many hours on behalf of the Henry O. Peabody School. In addition to Dr. Taris, Superintendent of Schools, and the Norwood School Committee, the Henry O. Peabody Board of Trustees, the Departmental Advisory Committees, and the Henry O. Peabody faculty were in attendance. The Culinary Arts' Department prepared and served the fine meal. Each department made a formal presentation followed by a discussion period, giving everyone an opportunity to learn more about each other for the betterment of the school.

Mr. Maher was appointed to the Greater Boston Regional Education Advisory Committee which meets monthly to provide information on educational issues to the State Commissioner of Education. At the request of the Division of Occupational Education, he attended a State Youth Employment Conference which was held at Brandeis University in June. Seventy alumni attended an organizational meeting for a more active alumni group. This meeting was arranged by Laurie Keyes, instructor-alumna and the Director. Approximately one-third of the student body and one-half of the faculty were certified through the Norwood CPR Committee this year. The Director arranged the program with Mr. Thomas Cummings of Norwood with Mrs. Jean Taylor providing the actual training at the Ellis Nursing Home. It is the goal of the school to have the entire faculty and the student body certified in CPR.

Dr. Roy Korwin, a clinical psychologist, volunteered his services on a referral basis for Peabody students. This service is in addition to the guidance counselor and the adjustment counselor, already on the school's faculty. English as a Second language instruction was provided to two students in need of this service. All of the recommended services of the Chapter 766 evaluation are available to qualifying students.

With the current economy, students with skills' training such as that received at the Henry O. Peabody School are in great demand. Thus, placement of graduates continues to be excellent.

Under the direction of the Science Department, many students participated in a Norfolk County-Newton Lung Association School Health Education Project. This program of one week's duration used bio-feedback machines to show the immediate physiological effect after smoking even one cigarette. Comparing non-smokers with whose smoking presented a dramatic picture.

Exploratory programs offered at the Henry O. Peabody for senior high students include Cosmeotology, Early Childhood Education, Fashion Design, and the Health Professions. Each year a number of Cosmeotology Exploratory students apply for and are accepted into the two-year high school program available only to Norwood students. The Early Childhood Education-Health Professions courses under the leadership of Joan Golden, Science Instructor, had a number of speakers from the community namely: Dr. Thomas Couch, Optometrist; Barbara Nichols, Office Manager for the Norfolk-Newton Lung Association; George Fahey, School Adjustment Counselor; Dr. Roy Korwin, Clinical Psychologist; Priscilla Harrison, Dental Assistant; Marcia Krasnow of the Diagnostic Center at the Cleveland School; Susan Elliott, Registered Nurse at the Norwood Senior High School and Jean Marshall, Coordinator at Pulse.

Business Department

Federal grant monies provided four Commodore Microcomputers for the Business Machines' Lab. These microcomputers may be used as word processors or for performing accounting problems. One new electric typewriter has also been added. Another grant for the purchase of additional microcomputers has been written to continue the updating of Business Machines' Lab equipment.

The John Hancock Awards for recognition of outstanding achievement in business were presented to Shirley Gannon, Secretarial, and Paula Schwartz, Business Machines.

In their English class, business students were given intensive grammar and punctuation training with an emphasis on correct spelling, better business letters and individual vocabulary development. Organizational and verbal skills were encouraged as each student was responsible for workbook and classroom projects simulating and clarifying actual business practices. Each student interviewed a person employed in a business-related area, and later gave an oral presentation, based on the interview.

Guest speakers included Brian Kaveney of Frank Morrill Insurance Agency in Norwood who spoke on business career development in the insurance field. As an introduction to the New England Telephone Company's 5 week course in Telephone Dynamics, Kathie Penza spoke on proper telephone techniques, as well as personal qualities valued in a secretary. From Buckingham Personnel in Norwood, Ann Buckingham addressed the job search, job availabilities, skill requirements and appearance at the job interview. Diana Ragusa, '79, currently Executive Secretary to the Administrator of Norwood Hospital, spoke about her career path, including the importance of job skills, job location, confidentiality, appearance, interviewing, benefits and opportunities locally at Norwood Hospital.

The Henry O. Peabody School Guidance and Placement Office was unable to fill all of the openings in the business field for those meeting required skill levels.

Cosmeotology

Cosmeotology students have classroom courses in related English, Science, Art and Retail Merchandising, in addition to their laboratory work. The Science Department, in conjunction with the lab instructors, revised the presentation of materials taught in both the lab and the classroom. Additional demonstrations of chemical changes occurring in beauty care materials were presented in class, while the effect of pH on food and cosmetics was shown at Open House. A new edition of the textbook eliminates the need for two texts.

Included in the Cosmeotology Department's yearly activities was a field trip to Shakour's Beauty Supply House in Westboro and a visit to Hairdressers Expo '82 at the Woburn Trade Center. Michael Fitzhenry of John Dellaria's in Norwood gave a cutting demonstration, while Joseph Creonto and his staff of Capri Salon in Holbrook demonstrated styling. Margaret Farrell, now a graduate esthetician with Catherine Hinds' Skin Care on Newbury Street in Boston, gave a skin analyzer demonstration. A make-up demonstration was given by Carol Gorden, owner of Shepard's Cosmetics in Norwood. Marcel Blaine of Blaine's Hair School in Boston, and Blaine's Haircutting Salon in Bellingham and North Attleboro, gave a haircutting demonstration.

Culinary Arts Department

The Culinary Arts Program consists of three areas of the food-service industry: Chef Training, Dining Room Management and Commercial Baking. The Chef Training Program has 18 students who are subjected to a concentrated study of volume feeding in an institutional setting, with exposure to catering and garde manager work. A daily luncheon program is provided through this cafeteria program. Eleven students in the Dining Room Management area operated Henry O's Restaurant, rotating positions both in the kitchen and in the dining room. These students, along with the Chef Training group, provide catering service to the community. Managerial skills are demonstrated through the planning and organization of monthly ethnic special events.

The Bakery Department carries a full line of baked products from the simple cookie to the most elegant 5-tier wedding cake. All products are prepared by the students to serve their varied clientele. Nutrition and Bakery Science courses were revised to coordinate more closely with related coursework.

During the past academic year the Culinary Arts Department held four field trips. Students toured ITT Continental Baking (Wonder Bread) in Natick, Old Colony Meat Packing in Boston, Ruma Fruit and Produce Company of Chelsea, and Rothstein Corporation (baking supplies) in Woburn. In April the students attended the Annual New England Hotel and Restaurant Culinary Exhibition which was held in the Hynes Auditorium. Dining Room Management students used their tip monies from Henry O's Restaurant to enjoy an evening at the well-known French restaurant, Maison Robert, in Boston.

An unusually large number of catering requests included: the Norfolk County Sheriffs' Association Annual Fundraiser in Quincy. The Leukemia Telethon at Boston's Copley Plaza, Westwood High School's Foreign Exchange Students' Annual Dinner, special holiday dinners for the Dover Senior Citizens' Drop-In Center, and the Homemakers' Association of the Norfolk County Extension Program. In Norwood, catering was provided for the High School Booster's Banquet, as well as the Music Department's Annual Medieval Dinner. Luncheons were catered for the Norwood Woman's Club, the Kiwanis, and the local Catholic Women's Club, as well as a clambake for the Kiwanis Club.

Fashion Design

The economic importance of the fashion business confirms the need for professional training in the design and manufacturing of apparel for men, women and children. Advisory Board members Ms. Joan McKinnon, designer for Carter's, Needham, and Mrs. Cynthia Robbins, II, owner and operator of The Golden Needle in Braintree, met respectively on April 1-2, 1982. Constructive suggestions emphasized the need for more detailed pencil sketching, coloration of fabrics, professional accuracy and efficiency in work habits and the importance of an apprenticeship program. The initiation of an apprenticeship requirement for second year postgraduates will be adopted for the Class of '83. Mrs. Enid Goldsmith, owner of a modeling agency, was unable to attend.

The addition of a grading machine to the Fashion Design lab equipment provided our students with a professional tool to grade patterns with speed, precision and accuracy. The use of this machine was taught in conjunction with hand grading. Field trips throughout the year involve the Fashion Design students with the local community, industry and fashion personnel. All students were invited to set up the "Victorian Clothing Exhibit—1800" for the Norwood Historical Society at Day House presented to the public on October 17-18-25, 1981. On December 2nd, students toured the new wing of the Museum of Fine Arts, Boston. The modern exhibit "Paintings of the '70s" by Larry Poons and "The Search for Alexander" exhibit with an extensive array of metalwork, sculpture and jewelry from the 3rd and 4th century B.C., were two worlds apart. Students were impressed by both and could relate to the artistic ingenuity and craftsmanship that created these artifacts.

Jane Fortun, a free-lance fashion illustrator, lectured to our students on March 4, 1982. She gave a detailed explanation of the art of black and white illustration for newspaper advertising, and also showed her portfolio of drawings in progress. After the finished art work was scrutinized, many questions arose regarding employment opportunities. The Fashion Group of Boston was host for the Career Day Program held at the Sheraton/Boston on March 9th. Successful personalities in retailing, promotion, advertising and fashion writing spoke on the training and opportunities for careers in their respective fields. New York based fashion designer, Norma Kamali, was represented by a slide presentation of her innovative designs for today's life-style.

Workshops at the Franklin Mill Store managed by Pat Daddario, a Peabody graduate, on March 24th featured demonstrations on a Singer Memo-matic knitting machine. Fabrics and notions for design projects were purchased by the students. Personalized instruction in the application of make-up at Enid Goldsmith, Newbury Street, Boston and a practice session of modeling, tutored by Suzy Campbell, a Hart model, prepared the students for our annual fashion show. "Adventure '82" was presented at Concannon's Village on May 26, 1982. Approximately eighty pieces were created and modeled by the Class of '82. This exciting culmination of a successful school year generated funds which will finance five $50.00 grants totalling $250.00. Students will be selected by a drawing. Those selected will be awarded a grant after they submit proof of the successful completion of academic or practical courses in Fashion Design before June, 1983.

Fashion Merchandising

A larger classroom was assigned to the Fashion Merchandising Program this year, with the space being created by the LPN move. The large tables for special project work, along with desk chairs for lectures, give the curriculum more flexibility. Corky Row Boutique was moved to the former Guidance Office, giving the boutique a bona fide gift shop location. Though business suffered at first, the clientele soon acclimated itself to the new location. More creative display work is now possible in this more efficient operation where display cases and units need not be moved daily for the shop's opening.

Buying trips were made to the Gift Show, the Apparel Show, wholesale showrooms at the Center, and the Northeast Trade Center. This teaches students the fundamentals of buying first-hand as they stock their boutique. An Avon Sales meeting was attended in October to learn about new Christmas merchandise, promotions planned, and the agenda of a well-planned sales meeting.

Norma Kamali was the featured designer at the Fashion Group of Boston's Career Day this year. Peter Hayes, Vice-President of Merchandising and Sales Promotion for Hills Department Stores, outlined the fantastic growth of the mass merchandisers. He discussed opportunities at the Hill's Canton store as well as those with their national chain of stores. Mrs. Matthys had previously visited Glen Ryerson of the Personnel Department to familiarize him with our one-year program. This organization is most receptive to DECA-oriented students.

Other field experiences led the students to Jerry Margil's Sportswear where Jerry escorted them through his Brockton facility where they observed a garment from its design to fabrication, to showroom sales. Trips were also made to Yolanda's in Waltham where they saw entrepreneurship at work, to the Rhode Island School of Design Fashion Show, and to the Quincy Market. At the Whiting and Davis plant, they saw the manufacture of elegant handbags, evening halters and "T" shirts. Judy Mir told her fascinating marketing story and Ted Meals, Personnel Manager, gave job hunting tips as well as describing realities of the world-of-work.

Distributive Education Clubs of America (DECA), Jr. Collegiate Division serves as a motivating and learning tool. Many students attended the fall conference in Washington, D.C., where they gained new insights from attendance at the excellent workshops. Students had the opportunity to visit the new Georgetown Mall along the Potomac, as well as the ususal D.C. sights: The Senate Chambers, Lincoln Memorial, as well as the costume and jewelry exhibits at the National Museums.

Good fortune in this period of recession enabled us to combine our New York City field trip with the DECA National Conference which was scheduled in NYC April 25-30. Along with a multitude of competitions, activities and out-standing speakers, DECA provided lower-cost hotel space and several worthwhile field experiences at the Kinney headquarters in the Woolco building and the J.C. Penney Company. Through Advisory Committee member, Marilyn Wolfson, arrangements were made for us to visit Kline's Buying Office.

Other stimulating NYC exposures included: The DuPont Fabric Library, the Fashion Institute of Technology student exhibitions, The Metropolitan Museum of Art Exhibit of 18th and 19th century costumes, a fantastic one and one half hour lecture and presentation of the line from the manufacturer's viewpoint by Vice-President Hy Elias at Russ Togs, the Broadway show "Evita", the 50th anniversary "Revues", celebration of the Rockettes, and the fabulous comparison shopping explorations at Bloomingdales and the Fifth Avenue stores and boutiques.

Last year's student Beth Helms, who attended modeling school, came to give the students pointers. Advisory Committee member, Howard Metcalf taught them lettering and Mr. Cliff Lander, representing Lander Associates, came to "show them the line" and discuss the life of a salesman. Julie Repucci, last year's DECA scholarship winner, spoke to the students about the importance of education in one's career development.

Norwood High School Distributive Education instructors, Bob Weber, and John Sullivan invited our students to judge the High School Regional DECA Competitive Event Manuals. Not only was this an honor, but an excellent learning experience for the students.

To acquaint high school students with career opportunities in Fashion Merchandising, Mrs. Matthys visited as many of the area high schools as possible. In this process she was able to convey the attributes of the Fashion Merchandising Program and the other Henry O. Peabody programs. Brockton, Dedham, Randolph, Canton, Braintree were among the towns visited. She also spoke to Norwood Senior High D.E. and Home Economics classes.

In the related areas, Merchandising Math was increased to 3 periods a week, permitting Mrs. King to complete the material essential to basic merchandising math needs. Mrs. Brown's English classes gave them a basic skill's update, and then moved on to oral Fashion Designer reports, written fashion show commentaries and reports on various aspects of consumerism and merchandise information. Through these avenues, both essential marketing skills and public speaking were emphasized.

A fabric identification file which included eighty swatches of both classic and current fabrics was required in her Textile course. This will become a reference tool which the student can continuously utilize and update. To increase their awareness of graphic art, students designed a logotype for the Advertising and Display class, then developed this into a promotional piece of artwork. In the Costume History course, the students were shown two film strips entitled "American Women: Two Hundred Years of Authentic Fashion". This overview expanded the curriculum beyond the Renaissance, and enabled the students to see a period of fashion which they could relate to modern costume.

Practical Nursing Program

This past year has been one of major change, exciting innovation, productive activity, and strong growth in the Practical Nursing Program.

Last year's class of 35 graduates were the proud recipients of their diplomas and school pins on August 28, 1982. We are pleased to report that all are gainfully employed in the nursing field in a broad variety of settings.

On August 20, 1981, an orientation program was held to acquaint incoming students with the rules, regulations, and requirements-for-study of the Practical Nursing Program.

On September 9, 1981, the Norwood School Committee voted to relocate the Practical Nursing Program from its former crowded quarters in Room 259 at the Henry O. Peabody School to the very spacious quarters at the George F. Willett School. A very excited faculty and class of nursing students made the necessaty preparations to accomplish the move with as little disruption as possible. On October 2, 1981 we started using the former kindergarten rooms. The greater space has meant more effective teaching, greater accessibility of equipment, and more effective use of audiovisual aids due to easier access.

The September 1981 class is also the first class to participate in the newly approved 42 week curriculum of study. We expect to refine those areas which require further adjustment over the next year. When the evaluation period is completed, work will begin on developing curricula for continuing education programs in Practical Nursing and to design a Nursing assistant curriculum to be implemented in January of 1983 at the earliest and in January of 1984 at the latest. Our first major continuing education program will be a refresher program for L.P.N.'s. This will be a large undertaking and will probably not begin prior to March of 1983.

Community resources continue to provide a broad base of educational experiences for our nursing students. The affiliations with Charlwell House, Norwood Hospital and South Shore Hospital provide a vital component of hands-on experience in patient care in Fundamentals of Practical Nursing, Medical-Surgical Nursing, and Maternal-Child Health Care. We are fortunate to be able to participate with institutions with such high standards of care. We have been approached by the Ellis Nursing Home for a potential expansion of our first term experience and will be exploring that as a possible affiliate for the 1983-'84 academic year.

The nursing faculty have been actively involved in continuing education programs and activities throughout the year.

On July 16, 1982, 31 women and 1 man were graduated. We are proud to be part of their accomplishment and to share in their joy as they enter the world of nursing.

Guidance

The Guidance Office moved to more accessible quarters adjacent to the Main Office, with Ms. Ann Sullivan, the school's secretary moving to the outer office, a better location for meeting the needs of prospective students and visitors. To keep abreast of current technologies, an Apple Micro-computer and microfiche reader with COIN software have been added to the guidance offerings. These two pieces of equipment were obtained through a federal grant. As soon as the monitor arrives, this additional source of career, continuing education and financial aid information will be ready for student use.

The school was represented at several Higher Education Nights by the Director and Polly Gorman, Guidance Counselor. Included in these information-giving evenings were presentations at the TEC Fair in Wayland, North Quincy, Norton and Holliston. Mrs. Gorman spoke to all ninth graders at Junior High South and some interested students at Junior High North to make them more aware of the Henry O. Peabody School and its offerings to residents of the town of Norwood. Each year more Norwood residents are realizing the educational opportunities available to them at minimal expense at both the high school eleventh and twelfth grade level and at the post-graduate level. As options were discussed at class meetings, Senior High School students were reminded about the six programs offered at the Henry O. Peabody School.

As a result of the effects of Proposition 2½, a number of students found it necessary to take out loans to help meet their educational expenses. Thus, the guidance counselor attended two Massachusetts Higher Education Loan Corporation meetings for financial aid staff members from qualifying post-graduate institutions. Mrs. Gorman was invited to be a member of the New England School and College Accreditation Committee at the South Shore Vocational Technical School's evaluation in Hanover, Massachusetts. She spent a day at the fall conference of the Massachusetts Vocational Guidance Directors, as well as attending Guidance Directors' meetings at the Bristol County Agricultural School in Segreganset.

Graduating students had typed resumes ready for the job market and second semester interviews. Five grade 14 Culinary students interviewed with Mr. Ron Brown, the Personnel Director of the Ground Round after he spoke to all students in that department on "Managerial Careers in the Food Service Industry". Many part-time as well as full-time job offerings continue to be listed, with more employers interviewing on school premises. Mrs. Gorman spoke to students in various departments regarding job placement and continuing education. Each

year a number of graduates work toward a degree through tuition reimbursement programs of their employers. Others choose to seek more advanced training at such professional schools as the American Institute of Baking. One Peabody alumnus was invited to join the staff of this well-known school after completing the advanced baking program. An increasing number of alumni are returning to the guidance office for career and educational information.

Respectfully submitted,
WILLIAM P. MAHER
Director

In Retirement

ANN M. ALLEN

1972—1982

Ann M. Allen was appointed to the secretarial staff of the Norwood Public Schools in June, 1972. For ten years she served as a Senior Clerk Stenographer/Custodial Payroll Clerk for Mr. John Maleiko, Supervisor of Custodians, Buildings and Grounds. Her humor and personality won many friends and combined with her ability for attention to detail, she became the President of the Secretaries' Association. In this capacity, Miss Allen was a prodigious worker as in every task she undertook.

Ann Allen retired from the service of the Norwood Public Schools as of April 5, 1982. The Norwood School Committee and Central Administration personnel wish her many productive years of retirement.

In Retirement

M. JOSEPH FITZGERALD

1950—1982

For over thirty-two years, Mr. Fitzgerald has attended to custodial needs in the Norwood Public Schools. In so doing, he has played a most important role in contributing to the comfort and well-being of children and school personnel. The satisfaction that comes from this knowledge will provide him with fond memories in the years ahead.

The members of the Norwood School Committee and Administration, in appreciation of the fine services rendered, extend best wishes for continued good health and good fortune.

In Retirement

CATHERINE M. KEEFE

1968—1982

January, 1968 began the fourteen years of service given to the Norwood Public Schools by Mrs. Catherine M. Keefe. Her career involved work in the Callahan School Cafeteria and also included a year as Secretary for Mr. Talanian who was the Principal at the Callahan School at the time. In October of 1974, Mrs. Keefe transferred to Norwood Junior High South as cashier for the Cafeteria. Her retirement in June of 1982 marks the culmination of a versatile and productive association with a valued employee.

Best wishes are extended to Mrs. Keefe for her retirement from Central Administration and the members of the Norwood School Committee.

REPORT OF THE PRINCIPAL OF JUNIOR HIGH NORTH

Enrollment

Junior High School North began its thirteenth year on September 9, with children from the Callahan and Oldham districts in combination with some students from the Cleveland district.

Of the 39 Grade 8 students from St. Catherine's who live in the North District, 19 entered Grade 9 this year, and two entered in Grade 7.

Since the opening of school, 13 students have transferred to North, while 24 have moved to other communities or schools.

Based on current projections, our enrollment for next year should be about 500. The final figure depends on a number of factors, such as the number of students who actually enter from St. Catherine's; students who attend private schools, such as Xaverian, Catholic Memorial, Noble and Greenough, etc.; students who enroll in vocational schools, such as Blue Hills and Norfolk County Agricultural High School; and the effects of increases/decreases in apartment house dwellers.

Guidance

During the past year, the Guidance Department has been comprised of two full-time Counselors and no secretary. The absence of secretarial assistance, although not a new situation, was felt even more acutely this year with the reduction in staff. This was our first year with a Guidance staff of only two Counselors.

The impact of the reduction in staff manifested itself in different ways, particularly in the time available for such activities as initial interviews with grade seven students, our parent conference program, and meetings with social studies classes regarding future planning concerns. With the increased student assignments for each Counselor, our time was, of necessity, focussed on working with problem situations, routine tasks, and other ongoing activities such as testing, scheduling, and continued involvement with students, teachers, and parents. Consequently, the absence of secretarial assistance has added a great deal to the already heavy burden of paperwork and recordkeeping activities in our department. We are involved with scheduling, programming, report cards, tutoring forms, transcripts, homework requests, etc., and we continue to process some Chapter 766 material through our office. This presents a burden on the counselors, who must constantly try to balance their increasing paperwork and office duties with responsibilities of personal involvement regarding students. This involvement includes meetings with students, parents, teachers, 766 Evaluation Teams, special services personnel, social workers, and administrators, with the goal of providing the most complete individualized services for each student. Unfortunately, the counselors are continually faced with either ignoring

routine office duties to be available to these people, or ignoring the immediate needs of the students to fulfill paperwork responsibilities.

During the year, however, counselors did meet with parents as well as students to review and discuss information in students' cumulative folders. Meetings with students were held in compliance with the Massachusetts law of 1975 governing rights of access to records. Our students and their parents are made aware of this law through the office of Junior High North.

The Guidance Department has organized a number of assemblies this year, including Blue Hills High School, Norfolk County Agricultural High School, and the Peabody School. In addition, interested students had the opportunity to tour the Blue Hills Regional High School and the Peabody School accompanied by a Counselor.

From late January to the end of April, the main concentration of the Guidance Department was on the programming of over 660 students for next year's classes. This involved several activities, besides the individual scheduling conferences with students at Junior High North. We held a meeting for Grade 6 teachers regarding curriculum, a Parents' Night to discuss the programming procedure and curriculum offerings, and also visited St. Catherine's School in order to present an assembly for Grade 8 students as well as meeting with the students individually.

Particular attention is focussed on the programming and orientation of Grade 6 students about to enter the Junior High. This change is a significant one for these students, both academically and emotionally. Students entering the Junior High are faced with new responsibilities, particularly in meeting new students and teachers. In addition, they must learn to cope with a larger school in which they may face up to seven teachers daily, in as many different classrooms, as opposed to one or two teachers and classrooms in the elementary setting. Counselors attempt each year to make the move from Grade 6 to Grade 7 as comfortable as possible.

In this regard, in addition to the meetings with Grade 6 teachers, elementary students were given the opportunity to visit the Junior High School and tour the building. Students from Grade 6 at Oldham, Callahan, and Cleveland, as well as Grade 8 students from St. Catherine's participated in this orientation program. Students met in the auditorium for a meeting with the counselors, and a slide presentation and discussion period. In addition, student guides led with elementary students in small groups on a tour of the building, observing classes in session.

In addition to our Grade 6 orientation program, we again organized two group meetings for Grade 9 students with their Senior High Counselors. During these sessions, information was presented regarding curriculum and Senior High School policies, and a question and answer period was held.

Once again this year the bulk of our testing program was done in Grade 8 (the Short Form Test of Academic Aptitude, the California

Achievement Test, and The Gates MacGinite Reading Test). In addition, the Reading Test was also administered to students in grades 7 and 9. These tests were administered in the Fall, and results were sent home when available from the scoring service. As mandated by the Commonwealth of Massachusetts, the Massachusetts Test of Basic Skills was again administered this year to grade 8 students and to some students in Grade 9. The Reading and Math sections were administered by the Guidance Department, which also coordinated the administration of the Writing Skills test through the English Department. As of this date, the results of all test have been sent home.

Publications from the Guidance Department have been somewhat limited by the availability of secretarial services. Typing, duplicating, collating and dissemination of materials require a great deal of time, and it is difficult to publish worth while information if secretarial assistance is as restrictive as it has been for the past eleven years. However, the 1982-1983 Information Booklet on Courses, Clubs, and **Activities** was again prepared and published this year in coordination with the Guidance Department of Junior High South. The booklet was distributed to over 500 students for their use in planning for the next academic year, as well as to parents who attended our programming P.T.A.

During the year, the Guidance Department has been a liaison between school and community. Through our office, students have been notified of, and applications have been processed for, the annual babysitting course offered by the Norwood Women's Community Committee, as well as summer jobs available through CETA. In addition, the Guidance Department screened the ninth grade and organized a student guide program. This program provides student aides to help during P.T.A. nights, music concerts, open house, visits of elementary students, and other meetings sponsored by Junior High North. Besides providing assistance to the school, this program allows students the opportunity to act as representatives of Junior High North, and to have a new and positive experience in dealing with other people.

In late Spring, counselors review report cards and notify students of Summer School registration to minimal requirements for promotion.

In addition to these projects, counselors are continually involved with student interviews regarding academic progress, school adjustment, programming, vocational planning, etc. The Guidance Department continues to serve as a resource to students, as well as to others who deal with our students—parents, teachers, administrators, and community. We welcome comments or suggestions the community at large may wish to make.

Physical Education and Health

The goal of the Health and Physical Education Department is to develop well rounded individuals with a positive attitude toward themselves and toward life. Active participation with peers, meeting new

challenges, and successfully accomplishing achievements while in a clean, wholesome environment, helps promote this.

In Physical Education, students participate in a wide variety of team sport, individual sport, and life-time sport activities. The framework includes: Fall—Football, Soccer, Lacrosse, Basketball, Floor Hockey, Rainy day recreational Games. Winter—Gymnastics, Self-defense, Conditioning, Volleyball Skill course. Spring—Tennis, Track & Field, Softball, Golf, Field Hockey.

Health Education is a careful blend of contemporary needs, State's recommendations, and coordinated efforts at the secondary level. The three year program of Health and Physical Education will give a student a blend of facts and experiences that will aid in decision making now and in a very important future.

Art

This has been a year of great achievement and community involvement for our Art Department. We have had many activities which enhanced the curriculum and gave the students an opportunity to see the practical application of their art experience. During the holiday season, students received many compliments for the beautiful decorations which they designed and applied to windows in town businesses. In addition, they designed posters to promote the Meals on Wheels program and to advertise a reading campaign by the Area Reading Council.

We were also very proud of the student work which was displayed in several exhibits this year. Three students were selected to have work displayed at the Globe Scholastic Art Awards Exhibit (one was a Gold Key regional winner; one, a Blue Ribbon State Finalist). Our annual comprehensive town exhibit and Regal Gallery Exhibit were overwhelming successes.

Several opportunities were provided for students to experience "the arts" outside the classroom. Shirley Glubok, noted author of children's art books, gave an excellent lecture on the history of art. Students also attended field trips to Newport and Boston.

We would like to note that due to the very heavy use of our kiln in the ceramic program, it is in desperate need of repair and we are hoping this can be done next year.

We are extremely pleased to announce that the continued cooperation and articulation of all levels has produced a significant highlight of the year which was the set up and preparation for a 12 week Artist-In-Residence Program. This program which will take place next year will provide an excellent opportunity to view the artist at work as a viable career choice.

Foreign Language

During the 1981-82 school year, the foreign language courses enrolled approximately 80% of the school population at North. Grade

seven students explore French and Spanish as a minor subject. This course emphasizes high-interest activities and study skills. Most students choose to continue one of these languages in grades eight and nine, covering the level one material over a two-year period. Selected high-ability students may begin a five-year sequence in grade eight. Students may also begin French or Spanish in grade nine. In Fall, 1982, we will also have a Latin I class.

The Language Department makes extensive use of the language laboratory, using the excellent tapes and filmstrips which accompany the text to develop listening and speaking skills. This year, French classes attended a performance of **Le Petit Prince** in Boston. Several classes organized cafes serving foreign specialties. Spanish classes enjoyed Mexican pinatas. Much of the departments energy during the spring was directed toward the organization of June Jubilee, our school fair, which was a great success. In addition, department members continued to maintain their professional expertise through attendance at various foreign language conferences throughout the year.

Social Studies

The Social Studies Department undertook several major activities this year. Our major project was the creation of the Social Studies award. It was decided that students in each of the grades would compete by taking a test based on the subject matter for that grade. Seventh grade students were tested on their ability to recognize places and things on a world map. Eighth grade students were tested on their knowledge of American History. Ninth grade students were tested on their knowledge of current events. Trophies and prized were awarded to the top three winners in each grade. The tests that were given were created by the department members who taught each particular grade. The award was very successful and will be continued.

The department also undertook two other major projects. The first was a year-long articulation with Junior High South aimed at implementing a new levelling pattern and making the programs at the schools more uniform. We also undertook a major review of all American History texts for our level. Because our texts are rapidly aging, this project was necessary to pick the most appropriate successor text.

The department continued to offer a wide variety of field trips, guest speakers, and activities. Field trips brought classes to the Kennedy Library, USS Constitution and Bunker Hill Pavillion. We also sponsored our 12th annual trip to Washington, D. C. for ninth grade students. In short, the Social Studies Department has had a very active and rewarding year.

English

The current year has been a satisfying one for the English Department. The attitude and cooperation of students and teachers are reflected in continued high scores in standardized tests, a decrease in the number

of students not achieving minimum standards on the state's mandated basic skills tests in reading and writing, and remarkable success in extracurricular activities run by the department.

California Achievement Test results indicate that for the second year in a row our students are achieving at approximately two years above the norm in the areas of reading, language, and spelling. The same can be said for the results of the Gates MacGinitie Reading Tests.

Whereas in the prior school year 21 students failed to meet minimum standards in the state writing samples, only three were deficient in both halves of the test this year. It should be noted that all students who were remediated this year successfully met the standards in their second attempts, which speaks highly of the plans and materials developed by our department to correct deficiencies.

A considerable amount of time has been devoted to reviewing the curriculum in preparation for the implementation of the state-mandated Listening tests to begin next year. A renewed emphasis on the development of notetaking and outlining skills has resulted in the packaging of a sequential program of study in both areas in all three grades.

All members of the department again were actively involved in voluntarily participating in activities designed to bring out the special talents and interests of students in English. Over 200 entries were submitted in the annual poetry contest sponsored by our PTA. A highly talented group of public speakers mesmerized the student body with performances beyond anyone's expectations. Finally, a quartet of writers with representation in all three grades received a total of $250 in bonds for success in a commercially sponsored writing contest.

Mathematics

The state minimal competency examination in Mathematics was given for the second time this year. Once again fewer than 3% of our students failed to reach the minimum standard. This small group will be programmed into a remedial program for next school year. We are pleased to report that those students who failed the first year participated in a remedial program and successfully passed the test this year.

This year 102 students participated in Math Contest Competitions. These competitions involved over 300 ninth grade teams and approximately 600 seventh-eighth grade teams. Our ninth grade team scored at the 68th percentile and our combined seventh-eighth grade team scored at the 77th percantile. The competition involved many private and parochial as well as public schools.

This year was the formation of the Computer Curriculum Committee. Mr. Daniel McKenna served as a member of this committee. The purpose of the committee was to establish a K-12 computer curriculum. Next year the program will be started and hopefully will become an elective offering the following year. It is hoped that funding will be available to purchase adequate hardware and software for this program.

Science

As the 1981-1982 school year draws to a close, there have been many changes to reflect upon.

After a great deal of discussion and study by the teachers of both junior highs, we are ready to introduce a new Life Science text. The present text has been used for the last ten years. We hope to reach some agreement in the near future about updating the ninth grade Earth Science program.

For the first time, classes participated in the National Science Olympiad. This is a contest to measure the general science knowledge of students compared to others participating in this program. It worked so well this year that we are planning to expand the program next year.

Changes in staff and programs will make the future a little more challenging for teachers as well as students. Our schools may be getting smaller but our ideas and programs are still growing. Science and science programs are always changing.

Career Education

Reflecting on the school year 81-82, there has been a tremendous impact on our programs, with better than one-half of them being eliminated. All the ninth grade exploratory offerings that were so popular with the students are gone.

These are some of the constraints that have been placed on education in the past year. Programs that took years to develop have simply been wiped out.

Despite the cuts, we have continued to provide quality programs to all our students. In the 7th grade Graphic Arts program, we introduced Silk Screen Printing on Teeshirts which was hightly successful. This course uses a hands-on approach and is highly motivational. Also in the 7th grade we introduced a unit on the installation land code of practical residential-house electrical wiring. This was met with great enthusiasm.

We still maintained our highly successful 9th grade Industrial Arts program which is an elective major.

Conclusion

It is with mixed emotions that this Annual Report is to be my last as Principal of Junior High School North. I leave this school with many happy memories and assume the Superintendency of the Norwood Public Schools.

During my Principalship, I have enjoyed the support, cooperation, and enthusiastic help of our parents. I will always be most grateful for their encouragement and friendship. I want to now thank all our parents, through the year, whose efforts helped us to enjoy our annual concerts, fairs, and fund-raising projects. Through their dedication to North, this

school became a viable and important institution in our Community as well as the districts it served.

I also want to thank the teachers and department heads who believe, as I do, that it is important for a school to be dedicated to doing two things for its students—to make students happy and to help students to learn. I believe our professional staff accomplished these goals. I am most grateful to the teachers at North for their dedication, sacrifice, concern, sensitivity, and commitment to the students over these many years. I was indeed fortunate to be their Principal and colleague.

In closing, I want to thank the teachers and parents whose contributions made North a successful and happy school. I also want to take this opportunity to thank the many students whose presence and spirit made each day an exciting and enjoyable experience for me. I thank the large number of students who participated in sports, intramurals, clubs, and school activities. Their involvement made North a viable and stimulating school. I thank the large number of students who realized the importance of learning and dedicated themselves to academic excellence. And finally, I thank our students for the excellent results we have continually achieved in our standardized testing program. Truly, the involvement and commitment of our teachers, parents, and students have made North more a home than a school.

In Retirement

MARY E. O'MALLEY

1967—1982

Mary O'Malley has been a member of the Norwood Public Schools' Food Service Program since 1967. During her years of service, she has worked in all of the schools at one time or another, and was the baking specialist at Junior High North also in the course of her career.

In 1981, Mrs. O'Malley became Cook at Junior High South. In addition to her duties as Cook, Mary O'Malley served her co-workers as President of the Cafeteria Workers Union of the Norwood Public Schools. This position required many hours of work and dedication.

The members of the Norwood School Committee and Central Administration extend best wishes for many years of retirement.

In Retirement

LOUISE C. HAYES

1965—1982

Louise C. Hayes came to the Norwood Public Schools as a member of the Food Services Department in 1965. Over the past 17 years, she has served in a number of capacities within this department, both at Junior High School North and Junior High School South.

During her service at Junior High School South, Mrs. Hayes was the Assistant Cook.

The Norwood School Committee and Central Administration extend their best wishes for many happy years of retirement.

REPORT OF THE PRINCIPAL OF JUNIOR HIGH SOUTH

In September, 1981, we welcomed 628 students to Junior High South. We also welcomed seven (7) professionals to the staff.

Mr. John Hartshorn transferred from Junior High North to our guidance department to fill the position created by the retirement of Mr. James R. Fulton. Mrs. Patricia Murphy replaced Mrs. Eileen Heneberry in our Math department and Mrs. Nancy Dowd replaced Mrs. Margaret Ransom of our Learning Center both of whom requested and were granted one year maternity leaves.

In our Fine Arts department Mrs. Marianne Trede replaced Ms. Arlene Miller who resigned and Mrs. Gail Leonard replaced Mr. Craig Caldwell who transferred to the Senior High School.

Mr. Robert Smith transferred from Junior High North to our Career Education department.

Finally, Mrs. Lorraine Fitzpatrick transferred from the Senior High School to our secretarial staff.

Language Arts

This year the Language Arts Department was instrumental in starting a school wide reading program, a 25 minute period each morning when students and staff alike do leisure reading. This program is designed to encourage students to acquire the reading habit, and the results have been most positive since the program began. Our regular reading courses in the Language Arts Department, both remedial and developmental, are still popular and heavily enrolled.

Our staff was again involved with administering and scoring the state-mandated Basic Skills Testing program. This year we also provided remediation for those students who did not pass the Reading and Writing tests last year; after remedial help, the students were re-tested and all passed satisfactorily.

For the second year the Norwood Lions Club sponsored the Junior High South writing contest in which $150 in prizes was awarded to 10 winners. We also participated in a journalism contest promoted by Regal Instant Print of Norwood. Three Junior High South students received savings bonds for their winning entries in this competition.

Another department activity was the annual May trip to the North Shore Music Theatre in Beverly where a group of ninth grade students saw a production of Shakespeare's "A Midsummer Night's Dream."

Mathematics Department

The Mathematics Department at Junior High South experienced a variety of changes during the 1981-82 school year. Mrs. Eileen Heneberry requested and received a one year maternity leave and was replaced by Mrs. Patricia Murphy. However, Mrs. Murphy was hired only on a partial basis teaching three classes daily instead of the five of a

full position. This caused some of our math classes to be larger that desireable. Also due to this reduction and similar reductions in other departments, the Math Lab was almost completely closed as math teachers had to take on study periods instead of being assigned to the Math Lab. Thus, the few successes we had began to experience the prior year with the Lab were not continued.

On the positive side the state mandated basic skills math test was administered this year to all eighth graders and only a small minority did not pass. These few students were re-tested in June and some of these students passed at that time. The few remaining students who still did not pass will receive remediation help once a week next year, in addition to the help they receive in their regularly scheduled math classes.

Many students througn their regular classes participated in two math leagues: The New England Mathematics League and The Continental Math League. About 50 students competed in the New England contest and about 100 students competed in the Continental League. In particular, the ninth grade team consistently did very well in the Continental contest.

We are optimistic about next year as the full position has been reinstated and the Math Lab will be re-opened at least on a partial basis.

Science Department

This year John Minichiello returned to the Junior High South on a part time basis.

In the area of curriculum we introduced a new text (Life, Science-Prentice Hall Pub. Co.) in our 7th grade classes and our teachers found it to be very successful.

The Atomic Energy Commission visited our school in September and presented an all school assembly on the various types of energy available to us. The assembly was very enjoyable and well received by the students.

During both September and April the adjoining conservation land was used by our Life and Earth Science classes for collecting samples which were studied in class.

Our final assembly of the year was the very popular "World of Snakes" program which is presented to our 7th grade classes. This assembly demonstrated the various types of non-poisonous snakes in the world and allowed the students some "hands on" experience.

Social Studies Department

This was the first full year of required Social Studies at the 9th grade level. There were no serious problems encountered, but increased numbers in the Government program will necessitate a larger book order very soon.

The 8th grade history program is progressing nicely and we anticipate

very few problems when we reduce our levels from 3 to 2. Again, new book orders may place a strain on our budget.

Our Grade 7 World Geography program is now in very good shape, with accumulated materials now coming into full play. Top level classes will need additional texts to accomodate larger numbers, but otherwise no large expenditures are invisioned in the near future.

The loss of Mrs. Baglione for a year's materinty leave will be sorely felt, but we feel we can carry on for the time she will be gone and to continue her commitment to excellence in teaching.

Career Education

The Career Education Department produced many positive results this year. The curriculum in all areas was basically the same. Robert Smith transferred from Junior High North to Junior High South and has been a welcome addition to our staff. Many fine projects were made and a great deal of enthusiasm was evident in the students in Mr. Smith's wood classes.

The ninth grade Industrial Arts majors took a field trip to the General Motors Plant in Framingham which proved both interesting and informative.

Our Home Economics Department was reduced to one instructor who was responsible for teaching both clothing and foods.

In all, it was a successful year.

Foreign Language Department

During the week of March 29th, the Foreign Language Department involved students and faculty members in a week filled with cultural, social and educational activities. Highlights of this "Foreign Language Week" included: guest speakers from France and Mexico; a Cafe International; a French/Spanish College Bowl; a Foreign Language Awards Assembly; International Dress-Up Day, and a performance of Foreign Language skits and songs. Foreign Language Week created a positive attitude toward language learning and it radiated a great deal of enthusiasm throughout the school.

Annual field trips to the "Whole World Celebration" for Grade 8 Foreign Language students and to French and Spanish restaurants for Grade 9 students, were held once again. In terms of curriculum development, an updated Spanish curriculum was implemented in Grade 8 and it is expected that the ninth-grade Spanish will also be revised, commencing September, 1982.

Physical Education/Health

The Health program was taught almost exclusively this year by the department head, Mr. Louis Jennings. This is the first time since the program was developed in 1967, that one teacher has presented the program.

Every student with the exception of one seventh grade class, met weekly with Mr. Jennings.

Several meetings were held between North and South departments in order to have both programs as similar as possible. The programs at both schools will be quite structured. However, they will maintain the flexibility of keeping in tune with our changing society.

The grade seven program covered the structural composition of the human body, the skeletal, muscular, articular, and respiratory systems, as well as the harmful effects of tobacco and diseases of the respiratory system.

The students in grade eight had an in depth review of everything taught in grade seven. Added topics this year included, the circulatory system (with emphasis on high and low blood pressures, and heart attacks such as Tony Conigliaro's attack). First aid for choking victims, the Heimlich manuever, an overview of C.P.R. fitness and the effects of alcohol on the body and the family.

At the conclusion of the year both seventh and eighth grades were given a final exam covering the lessons taught in both programs.

The ninth grade course was divided into two parts, family living and drugs. The importance of the family, past, present and future along with the family's role in society and how the family has changed from 1782 to 1982, along with the construction of an ideal family using television personalities made up Part I. The second half of the year (Part II), used the ideal family and the lessons learned about the family to answer teenage questions and problems concerning drugs such as marijuana, L.S.D. Angel Dust, Cocaine and Alcohol.

Throughout all three programs, Current Health Magazines, served as an invaluable supplement in keeping our students updated.

The Physical Education Department, in keeping with the philosophy of encouraging as many co-educational activities as possible, completed a very successful year.

Highlights of the co-ed program included, "The Battle of the Stars Competition", "The Obstacle Course" and the "Hoe Down". There were other activities such as soccer, volleyball, korball, basketball and tennis that the students enjoyed.

Individual boys' activities were topped by the King of the Mat wrestling competition and the "Mr. South" weightlifting contest.

The girls' volleyball playoffs and conditioning program proved very exciting.

In all, the students participated in many events and activities, the following are some examples: Flag Football, Field Hockey, Gymnastics, LaCrosse, Softball, Archery, Whiffle Ball, Square Dancing and many others.

Fine Arts Department

The Fine Arts Department had a very full and productive year.

It was a difficult start in the Fall due to the change over of instructors and also from 2 full time to 1 and 3/5 teachers. However, as the year progressed, the program developed unity and I feel next year will be even more successful.

At the same time, the music department also had staff changes, but continued smoothly.

Some highlights within the Art Department for the school year 1981-82 have been:

1. Student work accepted to the Globe Scholastic Awards
2. Regal Instant Print Display and award winners
3. Student work exhibited in the School Committee Room
4. Annual Town Art Display, coordinating levels 1-12
5. Decorating store windows uptown and in South Norwood
6. Field trip to Globe Awards and Newport, Rhode Island.
7. Attendance of Mrs. Gregory and Ms. Duncan to the Massachusetts Art Education Association convention.
8. Acceptance to the Artist-In-Residence Program is paid in half by the state of Massachusetts and the National Endownment for the Arts. It is very selective and we were delighted to be chosen. A practicing painter will work in the building with a selective core group and staff for three weeks plus coordinate activities with elementary students.

   The artist will go to North Junior High for 3 weeks and coordinate with the High School.

   In the past two years, the Art Department of the Norwood Public Schools has been working hard at coordinating the levels of 1-12 for direction and total unity.

Guidance Department

The Guidance Department had added responsibilities this academic year, and worked under difficult circumstances since 3/5 of a position was cut. We continued our regular program of orientation for all sixth graders, inviting these students for a day's visit to become acquainted with the physical plant, classes, and personnel.

Evening meetings were held with parents to explain curriculum and carreet opportunities for their children.

Tours to various vocational schools were conducted for interested students. Schools such as Peabody, Norfolk Agricultural, and Blue Hills Regional were visited.

The testing program was expanded since all 8th and 9th graders who

had not taken the Basis Skills reading, mathematics and writing samples had to be given them this year. This program is mandated by the Commonwealth of Massachusetts. The Guidance Department is responsible for the preparation, administration and follow up of the entire testing program. Results of all tests given are mailed home to parents.

An intensive counseling program was carried out on all grade levels. Conferences were held on a scheduled basis, and at the request of teachers, parents and students. Referrals were made to other agencies when needed.

Counselors continue to be the student advocates for all children getting services under Chapter 766.

New students were programmed and current students screened to determine whether program adjustments were necessary.

Many activities were planned for our student body, which included a "Dress Up" Day, Rent-a-Kid Day, Awards Assembly and Class Day which are all annual events at Junior High South.

The National Junior Honor Society which was re-instituted at Junior High South four years ago was again very active and inducted 18 new members.

In closing, I wish to thank Central Administration and the School Committee for their continued support and cooperation.

PATRICK J. CAMMARATA

REPORT OF THE PRINCIPAL OF THE BALCH SCHOOL

As Principal of the Balch School, I submit my eleventh annual report for the period July, 1981 to June 30, 1982.

Personnel and Enrollment

Balch has eighteen classroom teachers, one reading specialist, a Learning Center teacher, a Speech Therapist, a teacher for English as a second language, and a Special Needs teacher, with two full time aides in the Resource Room. Our enrollment totaled 415 pupils.

Next Fall our classroom teachers will again number eighteen. We will have two Kindergarten teachers operating one and one-half sessions.

Programs Offered

(A) Counseling

In conjunction with Chapter 766, the responsibilites of the Adjustment Counsellor took on additional dimensions. Organizationally the Counselor assumed the role of Chairperson (Principal co-chairs) of the evaluation team. This worked well, especially in coordinating scheduling, referral process, notifying parents, conferences, and development and implementation of the educational plans.

In Retirement

RUTH H. ARNER

1964—1982

Mrs. Ruth H. Arner was appointed to the secretarial staff of the Norwood Public Schools in November, 1964. During her 18 years as a loyal employee, Mrs. Arner served in several schools including the Senior High School, the Oldham School, the Willett School and lastly, the Balch School. She has earned the highest regard of her principals and co-workers over the years for her gracious manner, her calm and persevering nature at all times, and especially her patience and understanding. These are qualities most valuable in one who works daily with children in a school setting.

The members of the Norwood School Committee and Central Administration wish Mrs. Arner many, many years of happiness in her retirement which began on December 16, 1982.

In Retirement

JOHN P. NAVICKAS

1963—1982

Over the years since his appointment in 1963, Mr. John P. Navickas has earned the reputation of a dedicated worker who is respected by his colleagues. In his many years with the Norwood Public Schools, Mr. Navickas has worked at the Winslow School, the Oldham School and the Balch School. It is certain that children and adults have benefited from his enjoyment of life and the work he performed so well. Many tasks are performed that are scarcely noticed, yet without these our lives would be terribly complex. John Navickas is a man who gives this quality to everything he does—our lives are richer for his service.

The Norwood School Committee, Central Administration, and staff wish many years of happiness to John Navickas in his retirement.

A Core Facilitator, was assigned to the Balch in October, 1979, and it is her duty to make all the necessary schedules, contact people, and act as a liason for the CET.

Group counseling (for pupils in grades 3-6) focused on the objectives of more responsible social relationships and more positive self-images.

(B) Resource Center

The Resource Center at Balch services all the elementary schools in Norwood via a step-by-step procedure with Chapter 766. The program is geared to assist special needs children adjusting to a regular classroom procedure. Work is individualized and the curriculum is based on each child's particular need. The materials are varied, but come primarily from the child's classroom plus any supplementary materials needed. The classroom teacher and the Resource teacher meet as the need occurs to develop the ideal situation for the child. The Resource teacher is assisted by two aides, as mandated by Chapter 766. We use a regular classroom and also a conference room to accomodate the children in a proper educational setting.

The aim of the program is successful integration in to the regular program of the classroom, and I am delighted and optimistic when I see positive results.

(C) The Balch Learing Center provides diagnostic evaluation and remedial therapeutic assistance to children with learning disabilities. Each child's program is individually designed and includes work in academic and/or nonacademic areas. Special emphasis is given to learning style, so that each child can best "learn to learn" using strategies most effective for him/her.

The Learning Center services children in grades K-6, and attempts to have each child's program complement his/her classroom experience whenever possible.

(D) Reading Enrichment

The Enrichment teacher works with the gifted readers in small groups of six to eight at grade levels one through six. She provides additional reading extensions to develop interests, inferential and comprehension skills on a higher level. Units included fairy tales, poetry, creative work, and famous literature — Caldecott winning books. The children were very enthused, and worked well.

(E) It is the goal of the Remedial Reading Department to develop a favorable self-image and reasonable academic aspirations and achievements in the students, using a variety of interesting and meaningful materials. To insure successful and rewarding experience in the Remedial areas, the goals are to stimulate an interest in reading and reenforce basic phonetic skills, visual and auditory discrimination, increase attention span and cultivate power in oral reading.

(F) Science

Perhaps a Science Scope and Sequence Chart, or some suitable guideline could be developed in order that overlapping not occur.

Grades 5 and 6 were involved in science fairs this year. All the classes had an opportunity to visit the cafeteria to see the projects devised by these pupils. This gave the pupils of Grades 5 and 6 an experience which will prepare them for secondary education. We need a town-wide science basal text.

Note: A committee has been formed to adopt a science text for grades 3-6 for 1982-1983.

(G) Penmanship

This is an area needing reenforcement. We do enough, as we have handwriting guides, but more pride should be incorporated. At Balch, we have a yearly "contest" and select the two best papers from each room for display in the library. Certificates are given to the deserving recipients. We hope this small token instills pride and concern in Penmanship.

(H) The Modified Kindergarten and Transitional I Programs

These programs have completed their sixth year and marked improvement can be seen in their levels of ability to: Listen to directions accurately, discriminate consonant sounds, identify rhyming words and pictures, sequencing events, oral language development, auditory memory, motor control, eye-hand coordination, special development and self-control. Children are selected who are not ready for regular kindergarten and regular grade 1. They perform grade level tasks but at a deliberate pace. Children from all other elementary schools in Norwood have and are attending these programs — all with parental approval. We have received excellent comments from the parents of these children.

(I) Grade Six International Days

In June, Balch School sixth grades participated in their tenth annual International Day. The day was highlighted by three events. The children and parents provided and prepared delicious, varied meals common to European and Asian countries. All had plenty to eat and found it fun to sample foods from their ancestors' countries.

Each child's report on the country of their family's origin was on display for all visitors to view and enjoy. These reports depicted and explained what makes up a country. The day was concluded with the children providing entertainment from foreign countries in the form of dances, magic acts, solos, duets, etc. Also, dolls representing the various countries were on display for all to enjoy. The sixth grade teachers are to be commended for their planning and successful implementation of this annual educational and social program, as are the P.T.A. parents.

(J) The Parent-Teacher Association

The P.T.A. had a successful year with the result that two scholarships were awarded to two outstanding Norwood High School graduates. The Cub Pack has been effectively organized at Balch and the scouting program which was definitely needed made great headway, thanks to some energetic parents and P.T.A. support.

The P.T.A. organization is well interested in the educational welfare of the pupils of the Balch School.

(K) Building Maintenance

The cleanliness standards of the building and grounds is being properly maintained and credit goes to our three custodians, who continually do excellent work.

(L) Professional Growth

T.E.C. has become vital to my professional growth this past year. The annual Craigville Conference for Elementary Principals of the T.E.C. towns, along with our quarterly meetings, have helped to stimulate my professional growth.

In the future I again stress the need for an ongoing In-Service Program for Administrators be made available. Through T.E.C. this can be planned and carried out in order that all T.E.C. Principals will benefit.

(M) Title I (ASPIRE)

At the Balch School we are engaged in a daily ESEA Title I Program. Each child in our Title I Program must have approval and recommendation of the classroom teacher and written permission of the parent.

The program is geared to meet the needs of each child who will visit the Title I tutor on a regular basis several times weekly.

The purpose of ASPIRE is to provide additional and supportive help to children, who by performance have displayed a need in the areas of reading and/or math.

(N) English-as-a-Second Language (ESL)

The English as a Second Language Program (E.S.L.) is designed to reinforce the concepts of the English Language — both in the speaking and in the mechanics. This program is particularly beneficial to children who speak another language at home and who have difficulty speaking English in school.

In conclusion, I extend my appreciation to the Norwood School Committee, and the personnel at Central Administration for the cooperation continually given the building Principals in their endeavors to provide quality education for the children of Norwood.

ANDREW CIARLETTA
Principal

REPORT OF THE PRINCIPAL OF C.M. CALLAHAN SCHOOL ROBERT C. FOX, SR.

As the C.M. Callahan moves toward the second fifty years of service to its community, it is fitting to reflect and review on the past year.

Some enrollment statistics are in order:

June 1981		June 1982		
K	30	K	38	Mrs. Elizabeth Paris
1	49	1	34	Miss Joan Miller
				Mrs. Susan Rizzo
2	37	2	34	Miss Saideh Dartley
				Kathleen Naughton
3	48	3	39	Sara Donahue
				Anne McIrney
4	41	4	39	Mary Connors
				Stephen Jacobs
5	52	5	47	Edward Thomas
				Gail Vincent
6	50	6	41	Robert Griffin
				James Lynch
Total	307	Total	272	

With declining enrollment we continue to have breathing space, one room designated an all-purpose room is used by the art teacher. It gives her a fixed base from which to operate. All of the art classes are taught in this room. Most of the art supplies are kept here and there is a sink for cleanup. It makes for a much more satisfactory teaching situation than traveling from room to room.

When the art teacher is not assigned to the Callahan, the instrumental music teachers use the room to give individual lessons. These teachers are delighted to have a place they can call home. For years they have put up with less that satisfactory teaching conditions.

The room across from the library is shared by the two Title One teachers, Mrs. Talanian and Mrs. Preskenis. If it gets too hectic one of them will slip into the library or a corner of the lunch room. These two teachers have made great contributions especially in the areas of math and reading. They work with small groups of pupils who need a little extra boost. It is a fervent hope that Title I will continue to be funded as it is a most valued adjunct.

Except as noted above we have two rooms of each grade with two sessions of kindergarten. There are space problems with itinerant specialists. Provisions are made for them given the space available at the time.

The only change in classroom faculty was in the fifth grade. Miss Nancy Roberts resigned to go into the hotel business. Mrs. Gail Vincent has very capably taken her place.

There was a large turnover in Special Services. Art was taught by Mrs. Bell-Sandler of Junior High North. Physical Education was taught by Mr. Kevin Murphy of Junior High South. Music was taught by Mrs. Jerome and Mrs. Triantafell. A nurse, Mrs. McCarthy, new to the Callahan, was assigned for two and a half days. We kept the same speech teacher, Mrs. Beverly Hattis who continued to divide her time with the Prescott. Our library needs continued to be met with Mrs. Newell and her assistant, Mrs. Gaetani.

We had changes in support staff. Mr. Michel joined Mr. Lydon as custodian. Mrs. O'Brien joined Mrs. Nixon in the kitchen, while Mrs. Grasso went to work with Mrs. Nagle.

The staffing of the Learning Center has been left to last because it is a unique example of time sharing. Mrs. Bisconte while wanting to keep on teaching wanted to spend more time than just weedends with her young son. She requested permission to teach three days a week while another person, Mrs. Joanne Kinch, teach the other two days. Mrs. Kinch had taken Mrs. Busconte's place for maternity leave. She knew the school and the pupils. The arrangement has worked beautifully with everyone benefitting.

Certainly one of the highlights of the academic year were the several workshops on the gifted and talented. We like to think that through the process of individualization of instruction each teacher meets the needs of his/her gifted and talented pupils. These workshops gave everyone something they could carry back to their classroom Most teachers agree that it was a worthwhile experience.

Another highlight of the academic year were the administration of minimum competencies in the area of reading, mathematics and writing skills in the third and fifth grades. Everyone at the Callahan in both grades passed the writing skills. All in both grades passed the reading test. Math is the weak area in grade three with four failing by one or two points. Only one fifth grader failed again by only one point. Next year's teachers have been alerted and will coordinate with the Title I tutors an intensive program of remediation.

This seems like the proper place to pay tribute to Miss Evely Wall, the reading specialist at the Callahan. Once again she assisted Mr. Rod Smith in setting standards and implementing the holistic scoring of the writing samples. Miss Wall also taught a course for teachers in the area of reading under the auspices of the Norfolk County Teachers Association. Her classes were held here at the Callahan and were enthusiastically attended by a large number of teachers from the area.

Once again the annual sports nights were held for boys and girls in grades four through six. These activities are above and beyond, and the teachers who organize and supervise are to be singled out for commendation. Their dedication and interest in young people should be an example to all. A word of praise to the P.T.A. too, for their financial support for prizes and refreshments. It is interesting to note that attendance at these activities are as good or better that that of a regular P.T.A. meeting.

As has been the custom on the evening of the last full school day a special ceremony is held for Grade Six. Each pupil is given a certificate and a colored photo of his class. One of these photos is mounted on a plaque with an inscription and hung in the main corridor outside the sixth grade room.

Each year at this time two scholarships are presented to two seniors who attended the Callahan School. This year's winners were Nancy Barnett and John Laquidara. Their names will be placed on the plaque outside of the principal's office. This ceremony, it is hoped, will inspire the sixth graders as they move through the grades.

This ceremony is simple but meaningful. It is not a graduation ceremony. We encourage the student to think of leaving sixth grade as one more step on the continuum that climaxes with graduation from twelfth grade.

The P.T.A. under the leadership of Mrs. Ann Adams and her board of hard working mothers have been most supportive of the school and its staff. They provide delicious refreshments for all of the meetings. They paid the difference between budgeted money for field trips and actual cost for each class to take a field trip. They pay for a couple of extra programs that are enriching for all. They are always ready to provide chaperones for field trips.

A word of commendation to the secretary, Mrs. Pauline Erker, the custodial staff of Mr. Tom Lydon and Mr. Philip Michel as well as to the ladies in the kitchen, Mrs. O'Brien and Mrs. Nixon.

To our superintendent, Dr. Taris, it has been a pleasure working with you. Thank you to, Mr. Napoleone, Assistant Superintendent for your support and counsel.

REPORT OF THE F.A. CLEVELAND SCHOOL

It is a pleasure to submit my eleventh annual report as principal of the F.A. Cleveland School. At the conclusion of another school year it is time to reflect on the philosophy, curriculum and policy of the school. An assessment of our goals and accomplishments is necessary in order to plan and update our educational program for the next school year. We believe the academic year 1981-1982 was one of considerable accomplishment and it is our hope, through critical evaluation and professional planning, our programs will continue to grow and meet the educational needs of the children.

Willet School Closing

The closing of the Willet School in June, 1981, necessitated the transferring of ninety-one children and several staff members to the Cleveland School. The October 1, 1981, enrollment was four hundred seventy-six (476) students. The staff consisted of nineteen-and -a-half teachers and three full-time specialists; one responsible for our supportive reading program, another for our speech program and the third

assigned to our Learning Center. The other personnel assisting the classroom teachers included specialists in the area of physical education, art, vocal and instrumental music, enrichment reading and library, as well as an adjustment counselor and school psychologist.

The Plant

The Cleveland School has twenty-two classrooms. In addition it has a library, gymnasium, cafeteria, conference room, a primary activities area, an art room, and two small group instruction areas for speech and reading. Regular classes occupied twenty rooms and the other two were utilized as a Learning Center and as a Pre-School Diagnostic classroom. The ASPIRE classes were held in the primary activities area. The School Adustment Counselor and the Reading Enrichment teacher shared the Conference Room. Instrumental music lessons were held in the auditorium, library, the kitchen and unassigned classrooms.

The Parent-Teacher Association

The Cleveland School P.T.A. is dedicated to the promoting of understanding and cooperation between parents and teachers in order to provide for the best physical, mental, social and emotional development of each child. The many programs and acitivites sponsored by the P.T.A. over the years are indicative of their enthusiasm to achieve this goal. The faculty and I acknowledge and thank the association for their conscientious commitment to improving communication between the home and school.

This year the P.T.A. published an excellent handbook for parents, helped to coordinate a computer orientation program and operated a school store. They also gave financial support for buses, for field trips, purchased class pictures for the sixth graders, and presented scholarships to two high school seniors who attended the F.A. Cleveland School.

Curriculum

"Back to Basics" is a common phrase heard in educational circles during the last few years. We believe the philosophy of the Norwood Elementary Schools, however, always emphasized the teaching of basic skills. Two years ago the assistant superintendent of schools directed that a Curriculum Committee be organized in each school to review and evaluate basic programs and materials. This plan was implemented and we are pleased to report that it continues to function in a highly satisfactory manner.

Reading

The most important subject taught at the elementary school is Reading. The importance of a good foundation in reading and a continued development and expansion of reading skills cannot be overemphasized.

Classroom instruction, remedial reading classes and enrichment classes are the core of the reading program at the F.A. Cleveland School.

The Ginn "720" Rainbow Reading series is used as the primary basal reader in grades one to six. This series has been very successful in developing competent readers from readiness to advanced levels. Vocabulary, word attack or decoding, and comprehension are the core strands in this series. The texts are supplemented with skilpaks, study books and mastery level testing. A phonics program is also used in the primary grades. Supplementary basal readers are available at certain levels to provide more individualized instruction.

Individual diagnostic testing and evaluation are provided by the Reading Specialist for group placement or for remediation plans.

Arithmetic

The major emphasis in the teaching of Arithmetic is development and understanding based on the knowledge of the number system. There is a great deal of attention and time directed to the mastery of the computational skills of addition, subtraction, multiplication and division of whole numbers. Fractions and decimals are taught in grades four, five and six, and percent is introduced in grade six. Problem solving is taught at all grade levels. The basic text for our program is the Laidlaw Mathematics Program. Many supplementary materials are used. Mental arithmetic drills are encouraged and estimation techniques are an important part of our program.

We believe the Scope and Sequence Chart developed by the Math Committee is an excellent guide to identify the skills and concepts to be taught at each grade level.

Social Studies

Our Social Studies program deals with people, their geological environment, their activities and the way in which they live and work. Our textbook, the Follett publication, is an inter-disciplinary program that uses a regional study approach. The Home and School is introduced in grade one, The Neighborhood is presented next followed by The Communities in grade three. In grade four World Regions precede the study of The Americas in grade five. Our World Today is taught in grade six. At each grade level basic goals are identified and basic skills are developed; they include social studies reading, map and globe, thinking, communication and reference skills. There are seventy-six social science concepts identified and developed in the series, and each grade level has an excellent glossary of geographical words.

Spelling

Spell Correctly, the Silver Burdett series, is the spelling program used at the elementary school level. The main goal of the program is to help pupils build permanent spelling power. The emphasis on the application of correct spelling in the daily written activities is most important to our program. The report card identifies both the formal study and the application. At each grade a weekly plan is suggested that includes pre-test

activities, dictionary exercises, hand-writing suggestions as well as progress checks and a word challenge section. Unit tests provide the teacher with information to measure the learning process of each child.

Language

The McDougal, Littell series, Building English Skills, is the language textbook used at the elementary schools for the last two years. The teachers continue to report it is an excellant teaching tool. The program develops essential writing, speaking and listening skills with written composition heavily emphasized. Grammar, vocabulary development and language mechanics are introduced and stressed at each level of instruction. Other related language skills that are systematically taught include literary appreciation, handwriting, and use of the library and reference materials. Review and drill are important segments of the overall program. A variety of additional resources include diagnostic, master and mid-year tests which are also included at each grade level.

Speech

During the first two weeks of October, kindergarten screening was held. Through this testing children were identified who may be potential candidates for future remediation. This screeening was done by the Learning Disabilities Specialist and the Speech Therapist.

A new program was instituted this year for third graders, to create Awareness and Understanding of Handicaps. The speech therapist participated in the segment regarding Speech, Language and Hearing Handicaps.

In February the speech therapist attended a workshop sponsored by the Massachusetts Special Education Department regarding Hard of Hearing Children in the Public Schools. The workshop proved a valuable source of information.

As a result of Basic Skills Testing, children within the speech program who failed this testing were given further remediation of writing skills. The speech therapist was also involved, as a resource person, in the initial planning stages of the Listening Basic Skills which will be started in the 1982-1983 school year.

Throughout the year seventy-one children have been either enrolled or evaluated in the speech program.

Diagnostic Center

The Diagnostic Center continued to provide comprehensive early childhood services during the past school year. This townwide early intervention program for children between the ages of three and five implements the mandates of Mass. Chapter 766 and Public Law 94-142. The components of the program include outreach, screening and evaluation, program placement, direct service, consultation and support to parents.

1. Pre-School screening was conducted throughout the year to identify those children needing further evaluation and early intervention services.
2. Approximately sixty children were screended by the Diagnostic Center Team during the past year.
3. Referrals for screening came from such sources as parents, community day care centers, and nursery schools, agencies, pediatricians and hospitals.
4. Special needs in the following areas of child development were identified: speech and language, fine and gross motor cognitive, physical/medical, and social emotional.

The Diagnostic Center offers a variety of services appropriate to the special needs of the child. A center-based program and a speech and language program were conducted at the Cleveland School. Consultation services were given to community early childhood programs in order to meet the special needs of identified children attending those programs. Additional services available included occupational therapy, physical therapy, adaptive physical education, and counselling.

The Diagnostic Center program continued to work closely with both parents and community agencies in delivering early intervention services to young children with special needs.

WILLIAM KENNY

REPORT OF THE PRINCIPAL OF JOHN P. OLDHAM SCHOOL

It is with pleasure that I submit my Third Annual Report as Principal of the John P. Oldham School.

Enrollment—Personnel

This school year 325 pupils enrolled at the John P. Oldham School with a complement of thirteen full-time classroom teachers.

Supportive to our regular staff, we have a full-time Reading, Speech and Learning Center teacher. In addition, our school is complemented by a Resource Room and Primary Generic Class giving us a full-time professional staff of eighteen.

The Primary Generic Class and the Resource Room service all the elementary schools in Norwood, and placement is through Chapter 766. This program is geared to assist children with special needs. Work is based on the pupil's individual needs and, where possible, mainstreaming of the pupils into regular classrooms is provided.

Curriculum

As a matter of practice, all areas of the curriculum are being reviewed

and refined. With the implementation of the state-mandated competency tests, the meaning of the "basics" has taken on greater significance. It should be noted that we have always stressed the basics, and the state's mandate has only reaffirmed our conviction that the core subjects of Arithmetic, English, Reading and Writing should always have priority in an elementary learning enviroment.

To help with coordination and implementation of the basic skills mandate and other curriculum and school-related concerns, the Curriculum Committee serves as the school liaison between staff and administration. This committee is represented by both primary and intermediate teachers with representation from special services.

As an adjunct to our regular programs, Chapter I (formerly Title I) is an integral part of our academic program. The purpose of Chapter I (ASPIRE) is to provide additional and supportive services to children who by past performance have demonstrated a need for further strengthening and reinforcement in the basic skills areas of Arithmetic and Reading. Chapter I (ASPIRE) is a totally funded Federal program.

Plant — Grounds

The building and grounds of the John P. Oldham School are generally in good condition with a few exceptions, as noted below:

1. Added hardtop needed in play areas.
2. Further clearing of woods adjoining play areas to enlarge playground.
3. Interior of building needs painting (kitchen and cafetorium are high priority areas).
4. Reseeding of some play areas.
5. Added exterior lighting needed (security reasons).
6. Repairing of roof leaks.
7. Installation of exterior bell system.
8. Reglazing of windows for leaks and energy conservation.
9. Clearing of woods adjoining pathway from Nahatan Street to Pine Street.

It should be noted that during the fall of 1981 a series of events that affected the school plant were, as follows:

1. August, 1981 — School treated for termite control.
2. September, 1981 — Heating problem occurs in building.
3. Heating engineer uses leak detector to try and locate problem area.
4. Leak detector emits foul odor.

5. Parents concerned that leak may have some connection with the application of termite control substance.
6. After many visits from local and state authorities, representatives of agencies alleged that no harmful substance was released from the termite or heating problems.

RICHARD TALANIAN
Principal

REPORT OF THE PRINCIPAL OF THE C.J. PRESCOTT SCHOOL

I. Enrollment

The September, 1981 enrollment of two hundred eighty-nine represents an increase of twenty-eight students from September, 1980. The additional students assigned this year lived at Windsor Gardens and previously attended the G.F. Willett School.

Four former members of the G.F Willett School staff were reassigned to the C.J. Prescott School for the 1981-1982 school year. Joan Zwible replaced Jeremiah Long at the fourth grade level, Shirley Johnson and Barbara Pingree were assigned an additional first and second grade respectively, and Michael Finnerty, intermediate resource room teacher, transferred his entire class with Grethchen Kenny as classroom aide. Phyllis Bouchard replaced Ruth Conrad as librarian and Joan Giardello, reading teacher, was assigned additional remedial and enrichment classes.

George Hyland, adjustment counselor, replaced Lonnie Stowe, and a desk was placed in the health room as no other suitable place was available.

The speech room was relocated in the faculty room and the kindergarten room was moved to the multipurpose area to accommodate the additional first and second grades. Teachers are now required to eat their lunch in a small area at the rear of the kitchen which, on occasions when several specialists are present on the same day, is insufficient to seat everyone.

Helen Thompson, cafeteria worker, replaced Sarah Grasso in the kitchen.

II. Curriculum

The gradual increase in computer software has dramatically increased the amount of time the computer has been used by the pupils. Emphasis was placed on the second and fourth grades during the year with an intent to continue the same patten next year, with the hopes that a second computer will be obtained to help satisfy the demand.

The improved quality of software, i.e. content and graphics, has increased the popularity and a greater demand for use has been noticed. It

is recommended that a committee be established to set guidelines for the requisition of software in the future.

A Computer Curriculum Committee was organized with the goal of developing a guideline, kindergarten through grade twelve, and designed as an on-going committee which will make recommendations in the future. The committee was composed of members from the high school, Peabody school, two junior high schools and three elementary schools, chaired by Lou Buscone. One recommendation was to have each of the five elementary schools represented in the future composed of classroom teachers to assist other teachers and serve as a coordinator.

It is also recommended that additional computers be purchased with town funds and grant monies for all buildings.

Several meetings were held with Carol Raney, representative of Adams-Russell Co., Inc., Waltham, MA, for the purpose of discussing the involvement of a full-time educational access coordinator employed by the cable TV network.

The Computer Curriculum Committee met once with Carol Raney and a technician of the company to discuss the implications of using modems to connect our computers to the institutional network of the cable system. It was determined that the capability exists and could be accomplished with additional funds that could be obtained from profits returned to the town by the company.

A meeting was held with George DiBlasi, Police Chief, for the purpose of organizing a series of meetings with safety officer, William Costello.

Officer Costello was involved in an intensive weekly program, talking with students and showing numerous films with safety as the central theme. Pupils were grouped on a grade level basis, the film served as an introdiction, and Officer Costello discussed various aspects of the film with the children and time was provided for questions and answers.

A few of the films discussed by Officer Costello were: "Meeting Strangers", "Bus Safety", "Vandalism", and "Winter Safety".

This year intensive reading classes taught by Sheila Gough met for second through sixth graders. Word recognition, word analysis, meaning vocabulary, and comprehension in silent and oral reading were built in these classes. The High interest, graded books such as Bigfoot, The Loch Ness Monster, and UFO's were particularly popular and successful this year in these classes. Word recognition, word analysis, reading rate, and comprehension were promoted through the use of these books. The magazine Sprint was also appealing and effective in building interest and reading skills in this program.

Second, third, and fifth-grade enrichment classes were also taught by Sheila Gough this year. Second-grade enrichment this year included listening to, memorizing, reading, and writing poetry. Space work using the materials which she created for the gifted and talented workshop last

spring also were highlights with these children. Lessons with the third graders fostered Use of the Senses, Visualizing Situations, and Understanding Character. These children also created and finalized ads. The fifth graders did in-depth, detailed reading and comprehension of plays about famous Americans and focused on Benjamin Franklin and his wise sayings. All enrichment work was at a high level.

The Enrichment Program conducted by Joan Giardello, was based mainly on the theme:

"YOU GOTTA HAVE ARTS!"—WBZ TV4's promotional slogan for encouraging and perpetuating the "arts".

Issac Stern's (violinist) quotation ("New Year Wishes", NEW YORK TIMES, Sunday, December 28, 1980) is quite apropos:

"More than anything else, the arts must be accepted as a basic civilized necessity, available to every child in the country as a natural function of the art of living, not as an occasional social adornment."

WBZ TV4 was involved in celebrating various "art forms" by opening "the doors" with dance, drama, classical music, puppetry, light opera and art "masterpieces" directly form the Museum of Fine Arts to viewers Friday evenings at 7:30 p.m.

Further knowledge and understanding at various productions were based on investigation, (Library research), observation (wide range of performances on television; theatre; museums; B.S.O., and Participation (creative exercises).

Kindergarten/Grade 1 also shared some of the "arts" program. For them, the major goal was the development of a positive attitude toward literature. A sampling from the varied world of books fostered and encouraged interest and a special desire to read. Pupils were exposed to realistic/animal stories; fun/fancy; fables; and poetry. Related activities included the sharing of reactions to a book — opinions; impromptu dramatizations; character descriptions. Pupils tried their hand at illustration as a way of responding to the meaning of a poem. Taping comments, favorite passages and displaying objects created (puppets/props) or items at home pertaining to a story were among other activities.

Members of the Department of Pupil Personnel Services presented a Special Needs Awareness Program to third grade students. The purpose of this program was to promote positive attitudes toward handicapped students.

The Special Needs Awareness Program consisted of four 45 minute presentations which covered the topics: Physical Handicaps, visual Handicaps, Speech and Hearing, and Mental Retardation. Special Needs Staff in conjunction with the Principals, classroom teachers and other school staff presented information to each class. The children participated in activities designed to expose them to the experience of being handicapped. The session closed with a discussion in which the students were encouraged to share their thoughts and feelings.

III. Building and Grounds

The physical plant remains in good condition, however, several projects should be completed before it could be considered to be in excellent condition.

The following is a list of things which need attention: bricks and painting; the gate at Cherrywood Drive; shallow ditch at the rear of the blacktop behind the cafetorium; canopy at the main entrance; additional hot top; outside door frames; weatherstrip and caulking; and grease trap.

The custodians — Joe Fitzgerald and Fred Dorci — are to be commended for their conscientious efforts, meticulous attention to problem areas, and overall pride in the building during these times of reduced financial spending for maintenance. If it were not for their concern, the building would, at this age, have needed many major and costly repairs.

ALAN R. WONSON
Principal

ANNUAL REPORT

The following report is submitted by the Director of Pupil Personnel Services for the school year 1981-82.

The Department of Pupil Personnel Services undertook the challenge of providing quality services following the loss of several staff members due to the school closing and Proposition 2½.

Special Education

The special education programs lost 3½ staff members and adjusted certain programs accordingly. In spite of this adjustment the Norwood Public Schools was able to maintain all programs, and has been able to assess the impact of personnel cutbacks. Although certain service providers were experiencing large caseloads, most essential services were maintained.

During the 1981-82 school year students were serviced under special education. Declining enrollments have not been realized in special education during the past three years; however it appears that during the next three years an appropriate decline will be observed.

The utilization of funds from public laws 94-142 and 89-313 has provided additional required services without impacting on the School Committee's budget requests. These sources of funds has assisted the school department in developing and maintaining occupational therapy, adapted physical education, additional ½ time school psychologist, team facilitators, after school recreation program, and a summer recreation program.

Two significant productions emerged from these funding sources,

(1) a special needs awareness program, and (2) a Parent Advisory Group. Both programs have promoted greater sensitivity toward individuals with handicaps.

Finally, the Office of Pupil Personnel Services implemented a computer assisted Individualized Educational Plan along with a pupil data service. These two procedures modernized a large and important aspect of the special education—an accurate pupil data base.

Guidance Department

The guidance department was extraordinarily active during this school year. In spite of the fact that 1-3/5th counselor service were eliminated, several parent meetings were held, representing a range of presentations from program description to financial aid for parents of students seeking further education. The high school department reports that many of the graduating class went on to further education. The statistics are as follows:

2 year schools	20%
4 year schools	53%
Nursing	
4 year degree schools	4%
Diploma and other training schools	3%
Employment	17%
Military	2%

The evening counseling program continued to offer assistance to the Norwood Community. Parents and other individuals not available during the day were encouraged to utilize this unique guidance service.

Basic Skills Improvement Program

The Basic Skills Improvement program completed its second year of implementation. The grade levels assessed were:

Reading—Math—Writing	Grades 3, 5, and 8
Listening (implemented 1982-83)	Grades 2, 4, and 9

The results indicate that a high percentage of students passed the minimum standard. The Basic Skills Advisory Board has been pleased with the results so far, and plans to monitor the program carefully.

Generally, the Office of Pupil Personnel Services function is to provide services to students and families that cannot be delivered through the regular classroom programs. Today's society with its multi-dimensional forces affecting family life, require active support from municipal agencies in order to mitigate the magnitude of adjustment necessary for survival. The Office of Pupil Personnel Services is dedicated to assisting the Norwood Public Schools in responding to this need.

Respectfully submitted,

RODERICK W. SMITH

INDEX

GENERAL

Page
Officials, Elected 5
Officials, Appointed 6
Town Meeting Records 15
Jury List 267

EXECUTIVE REPORTS

Airport Commission 281
Animal Control Officer 282
Appeal, Board of 283
Assessors, Board of 284
Building Department 287
Clerk, Town:
Records of Town Meetings and Elections 15
Vital Statistics—Births 105
Marriages 130
Deaths 150
Conservation Commission 291
Council on Aging 292
Counsel, Town 290
Engineering Department 294
Finance Commission 297
Fire Department 298
Health, Board of 301
Library, Morrill Memorial 318
Municipal Light Department 321
Norfolk Mental Health 307
Norfolk County Mosquito Control 309
Norwood Housing Authority 310
Norwood Public Schools 361
Permanent Building Construction Committee 325
Police Department 326
Public Works Department 331
Recreation Department 339

Retirement Board 342
Sealer of Weights and Measures 348
Selectmen, Board of 257
Self-Help, Incorporated 266
Town Treasurer 353
Veteran's Services, Department of 351
Vocational School District Committee 341
Youth Coordinator, Report of 352

FINANCIAL REPORT

Accountant, Town 167
    Balance Sheet 174
    Appropriations, Revenue 191
    Debt Statements 246
Contributory Retirement Accounts 346
Receipts 183
Summary of Town Debt 248

ACT NOW
SERVE YOUR COMMUNITY

Town Government needs citizens who are willing to contribute time and expertise in the service of their community. Norwood will best be served if as broad a segment of the community as possible is involved in the function of our local government.

A TALENT BANK has been established by the Selectmen, the General Manager and the Town Moderator as a means of compiling names of citizens interested in serving on boards and committees, on a voluntary basis. This file is also available at the office of the Board of Selectmen for use by the public.

TALENT BANK files are continuously being updated to indicate categories consistent with the changing needs of the Town. Your order of preference should be indicated and the form below returned to:

TOWN GOVERNMENT TALENT BANK
c/o BOARD OF SELECTMEN
Norwood, MA. 02062-0040

Name ..... Telephone No. .....

Address..... Precinct No. .....

Occupation.....

LIST ORDER OF PREFERENCE

- ☐ Airport Commission
- ☐ Arts Council
- ☐ Board of Appeal - Bldg. Code
- ☐ Board of Appeal - Zoning
- ☐ Cable Communications Com.
- ☐ Commission to Promote Business and Industry
- ☐ Conservation Commission
- ☐ Council on Aging
- ☐ Fire Protection Commission
- ☐ Historical Commission
- ☐ Industrial Financing Authority
- ☐ Permanent Building Committee
- ☐ Personnel Advisory Board
- ☐ Recreation Advisory Committee
- ☐ Youth Commission

Other — Please indicate your area(s) of interest, i.e., youth activities, planning, financial, etc., for consideration when any special committees are appointed for specific problems or projects.

An accompanying personal resume would be appreciated.

TOWN OF NORWOOD

FIRE: 762-1313 **BUSINESS 762-1314**

POLICE: 762-1212 **ADMINISTRATION 762-6888**

For Information on:	Call:	
Animal Control Officer	Frank Rodak	762-3159
Assessments	Assessors	762-1240
Bicycle Licenses	Police	762-1213
Billing (Lights and Water)	Municipal Light Dept.	762-1240
Birth Certificates	Town Clerk	762-1240
Building Permits	Building Inspector	762-1240
Burial Permits	Health Department	762-1240
By-Laws	Town Clerk	762-1240
Cemetery	Cemetery Department	762-1149
Checks	Town Treasurer	762-1240
Civil Defense	Bernard Cooper	762-1240
Death Certificates	Town Clerk	762-1240
Dog Licenses	Town Clerk	762-1240
Dog Officer	Frank Rodak	762-3159
Drains	Public Works Dept.	762-1413
Elections	Town Clerk	762-1240
Entertainment Licenses	Selectmen	762-1240
Fishing & Hunting Licenses	Town Clerk	762-1240
Fuel Assistance	Veteran's Dept.	762-1240
Fuel Oil Storage	Fire Department	762-1314
General Manager		762-1240
Housing Authority	William Shyne Circle	762-8115
Library	Walpole Street	769-0200
Licenses	Town Clerk	762-1240
Licenses	Selectmen	762-1240
Lights	Municipal Light Dept.	762-0115
Marriage Certificates	Town Clerk	762-1240
Milk Inspections	Health Department	762-1240
Mortgages, Personal Property	Town Clerk	762-1240
Parking Tickets	Veteran's Dept.	762-1240
Parks	Public Works Dept.	762-1413
Plumbing Permits	Building Inspection	762-1240
Purchasing Dept.	General Manager	762-1240
Resident Listing	Town Clerk	762-1240
Recreation	Community Center	762-0466
Rubbish	Public Works Dept.	762-1413
Schools	Superintendent	762-6804
Sewers	Public Works Dept.	762-1413
Sidewalks	Public Works Dept.	762-1413
Snow Removal	Public Works Dept.	762-1413
Streets	Public Works Dept.	762-1413
Tax Collections	Tax Collector	762-1240
Trees	General Manager	762-1240
Veteran's Benefits	Veterans' Director	762-1240
Voting Registration	Town Clerk	762-1240
Water Service	Public Works Dept.	762-1413
Wiring Permits	Building Dept.	762-1240
Youth Commission	Maureen Kenny	762-0781

WELLS BINDERY
APR 1990
WALTHAM, MA 02154
(617) 893-9050